

CASE NO.: 95-920-EL-PEB

DATE: September 15, 1995

TO
THE PUBLIC UTILITIES COMMISSION OF OHIO
CONSUMER SERVICES DEPARTMENT
ELECTRIC SECTION
COMPLIANCE DIVISION

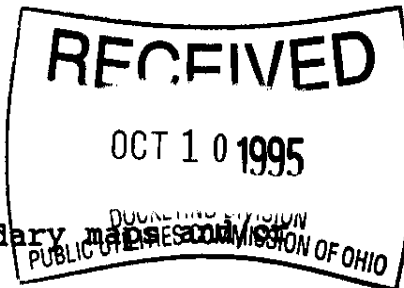

PETITION FOR REALLOCATION OF TERRITORY

Submit four (4) copies of petition and associated boundary maps and overlap sheets indicating proposed reallocation.

Electric Supplier: OHIO POWER COMPANY
Address: 215 North Front Street, Columbus, OH 43215
Location of Reallocation:
PUCO Map No.: N-20 Newark Effective Dates: June 3, 1981 & September 28, 1983
County: Licking
Township: Granville
Reason for Reallocation: A new customer in Ohio Power Company territory has requested service. Due to right of way problems, Ohio Power is unable to serve them. Licking Rural Electrification, Inc. is able and will to serve the new customer.

Description of Reallocation: Relocate the boundary line in 2nd Quarter of Township 2 North, Range 12 West beginning at a point on the existing boundary line in the center of Meyers Drive and 515 feet West of the centerline of North County Club Drive; thence continuing West along the centerline of Meyers Drive a distance of 25 feet; thence South along a property line a distance of 275 feet; thence West along a property line a distance of 145 feet; thence Northwest along a property line a distance of 130 feet to where it meets the existing boundary line, as shown on the attached map.

Are affected customers aware of an in agreement with the proposed reallocation?

Yes

If no, explain: _____

[Signature]
Signature

VICE PRESIDENT
Title

OHIO POWER COMPANY
Supplier

[Signature]
Signature

MANAGER
Title

LICKING RURAL ELECTRIFICATION, INC.
Supplier

This is to certify that the images appearing are accurate and complete reproduction of a case file document delivered in the regular course of business. Technician J. Watan Date Processed 11-9-95 rev. 12/08/92

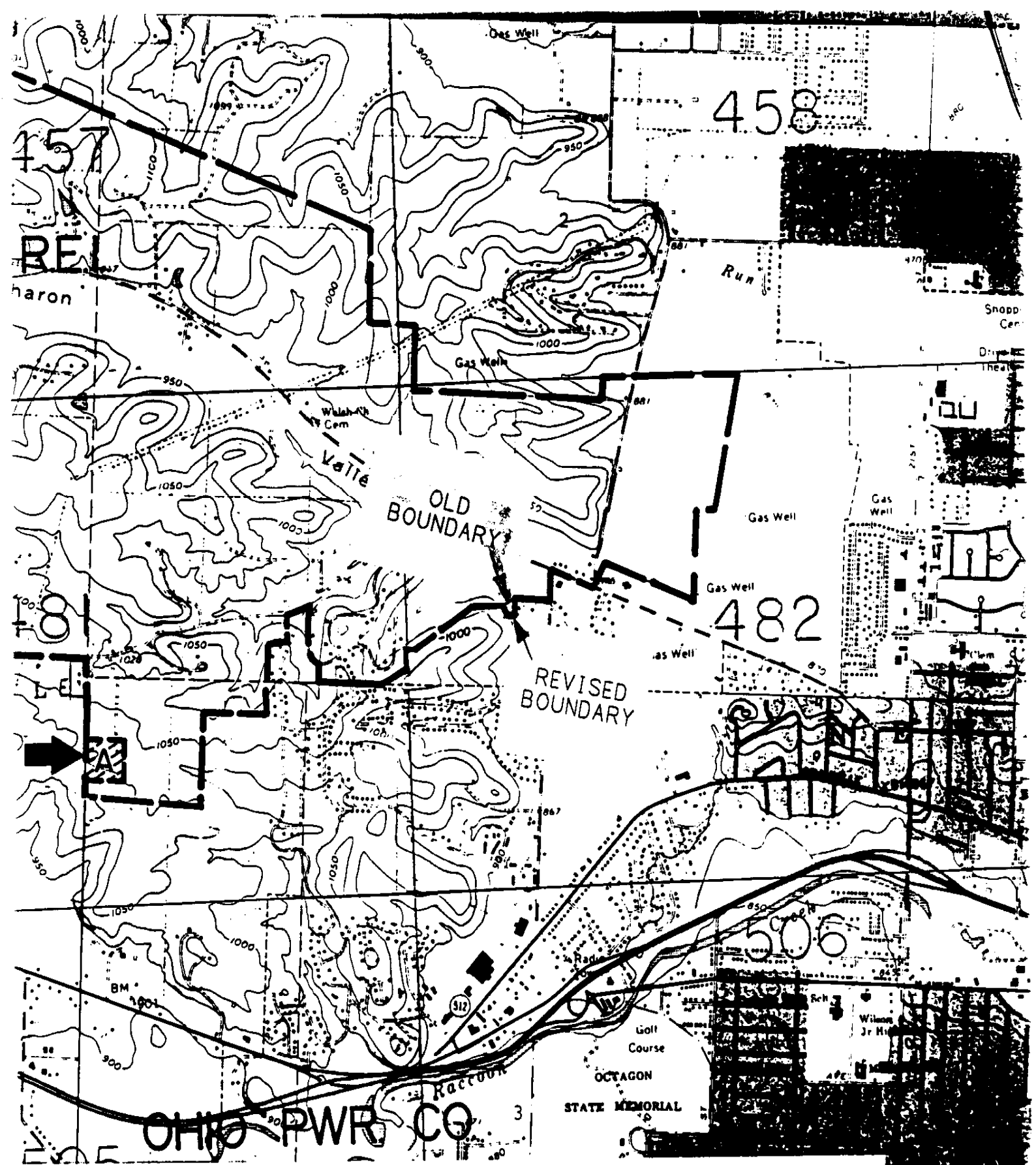

N20

REVISED BOUNDARY

9-15-95

NEWARK

BUILDERS
MEMORIAL