

CASE NO.:

97-19

-EL-PEB

DATE: December 16, 1996

2

TO  
THE PUBLIC UTILITIES COMMISSION OF OHIO  
CONSUMER SERVICES DEPARTMENT  
ELECTRIC SECTION  
COMPLIANCE DIVISION

RECEIVED

JAN 1997

DOCKETING DIVISION  
Public Utilities Commission of Ohio

PETITION FOR A REALLOCATION OF TERRITORY

Submit four (4) copies of petition and associated boundary maps and/or overlap sheets indicating proposed reallocation.

Electric Supplier: OHIO POWER COMPANY  
Address: 215 North Front Street, Columbus, OH 43215-2291

Location of Reallocation: \_\_\_\_\_

PUCO Map No.: P-27 Caldwell North Effective Dates: February 04, 1981 (WEC)

County: Noble September 28, 1983 (OPCo)

Township: Noble

*Reason for Reallocation:* A new customer has requested service from Ohio Power Company. Due to the new customer's distance from Ohio Power Company's facilities and the amount of tree trimming necessary, it is not practicable for Ohio Power to provide service to the customer. Washington Electric Cooperative, Inc. is able and willing to serve them.

*Description of Reallocation:* Relocate the existing boundary line in Section 19 beginning at a point on the existing boundary line 350 feet north of where it crosses the center line of County Road 20; thence east along a property line 260 feet to the center line of County Road 20; thence northeast along a property line and the center line of County Road 20 1180 feet; thence south along a property line 1950 feet to where it meets the existing boundary line, as shown on the attached map..

Are affected customers aware of and in agreement with the proposed reallocation? Yes  
If no, explain: \_\_\_\_\_

William P. [Signature]  
Signature

OHIO RATES DIRECTOR  
Title

OHIO POWER COMPANY  
Supplier

James A. Johnson  
Signature

GENERAL MANAGER  
Title

WASHINGTON ELECTRIC COOPERATIVE, INC.  
Supplier

AMIPRO 3.1 H:\SHAFFER\OPREALLO

This is to certify that the images appearing are an accurate and complete reproduction of a case file document delivered in the regular course of business.  
Technician SW Date Processed 1-10-97 Rev. 12/08/92

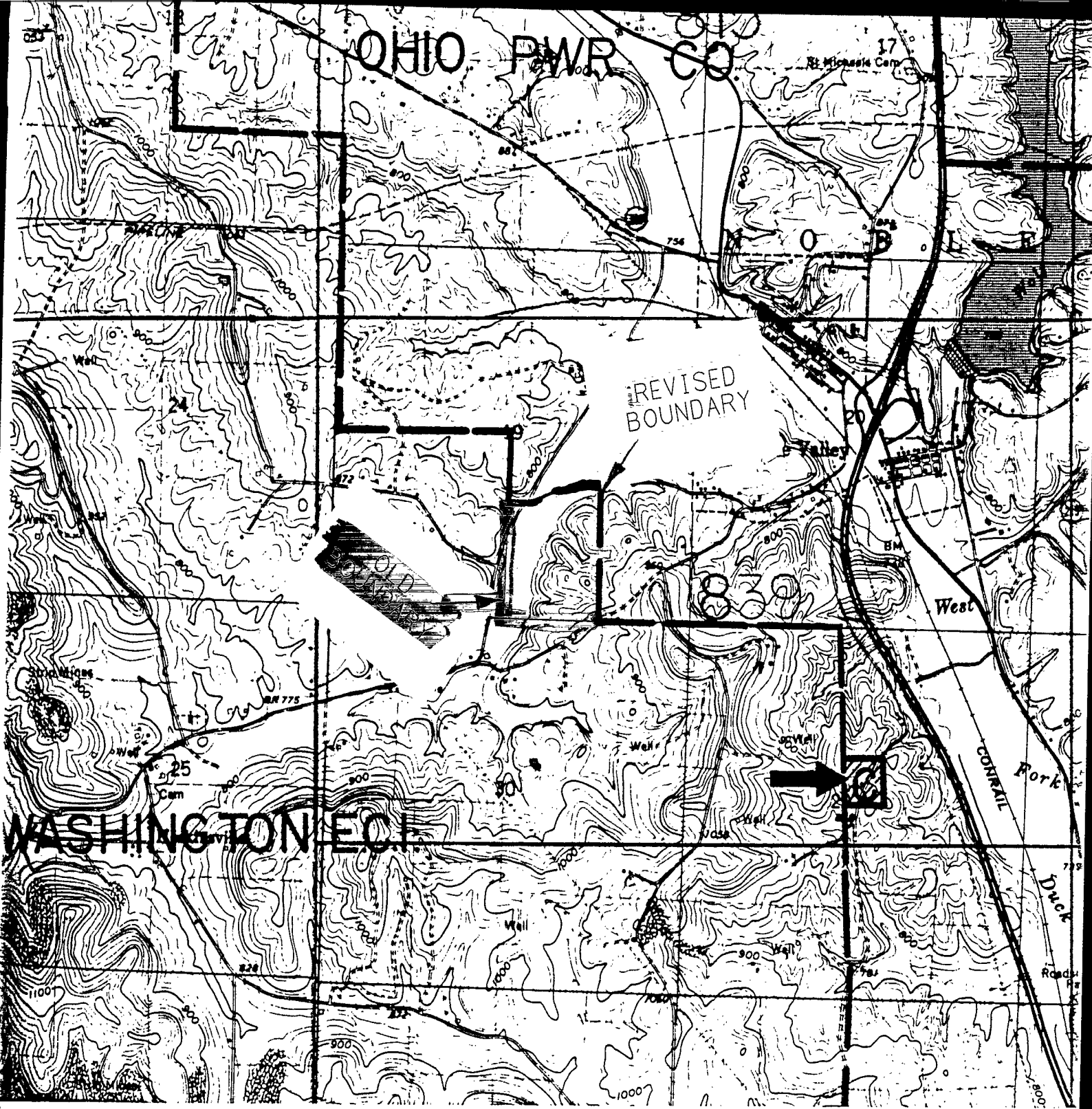

P27

REVISED BOUNDARY

DEC. 16, 1996