

CASE NO.: 96-1087 -EL-PEB DATE: September 30, 1996

TO  
THE PUBLIC UTILITIES COMMISSION OF OHIO  
CONSUMER SERVICES DEPARTMENT  
ELECTRIC SECTION  
COMPLIANCE DIVISION

**RECEIVED**  
OCT 11 1996  
DOCKETING DIVISION  
Public Utilities Commission of Ohio

PETITION FOR A REALLOCATION OF TERRITORY

Submit four (4) copies of petition and associated boundary maps and/or overlap sheets indicating proposed reallocation.

Electric Supplier: OHIO POWER COMPANY  
Address: 215 North Front Street, Columbus, OH 43215-2291  
Location of Reallocation:  
PUCO Map No.: O-32 Armstrong Mills Effective Dates: April 22, 1981 (BEC)  
County: Belmont September 28, 1983 (OPCo)  
Township: Smith

*Reason for Reallocation:* A new customer has requested service from Ohio Power Company. Due to the new customer's distance from Ohio Power's facilities and right-of-way problems, it is not practicable for Ohio Power to provide service to the customer. South Central Power Company (formerly Belmont Electric Cooperative) is able and willing to serve them.

*Description of Reallocation:* Relocate the existing boundary line in Section 28 beginning at a point on the existing boundary line in the center of State Route 147 and 1690 feet east of the west line of Section 28; thence south along a property line 340 feet; thence east along a property line 777 feet; thence north along a property line 644 feet to where it meets the existing boundary line, as shown on the attached map.

Are affected customers aware of and in agreement with the proposed reallocation? Yes  
If no, explain: \_\_\_\_\_

  
Signature

OHIO RATES DIRECTOR  
Title

OHIO POWER COMPANY  
Supplier

  
Signature

President & CEO  
Title

SOUTH CENTRAL POWER COMPANY  
Supplier

AMIPRO 3.1 H:\SHAFFER\IOPREALLO

This is to certify that the images appearing are an accurate and complete reproduction of a case file document delivered in the regular course of business. <sup>Rev. 12/08/92</sup>  
Technician SW Date Processed 10-15-96

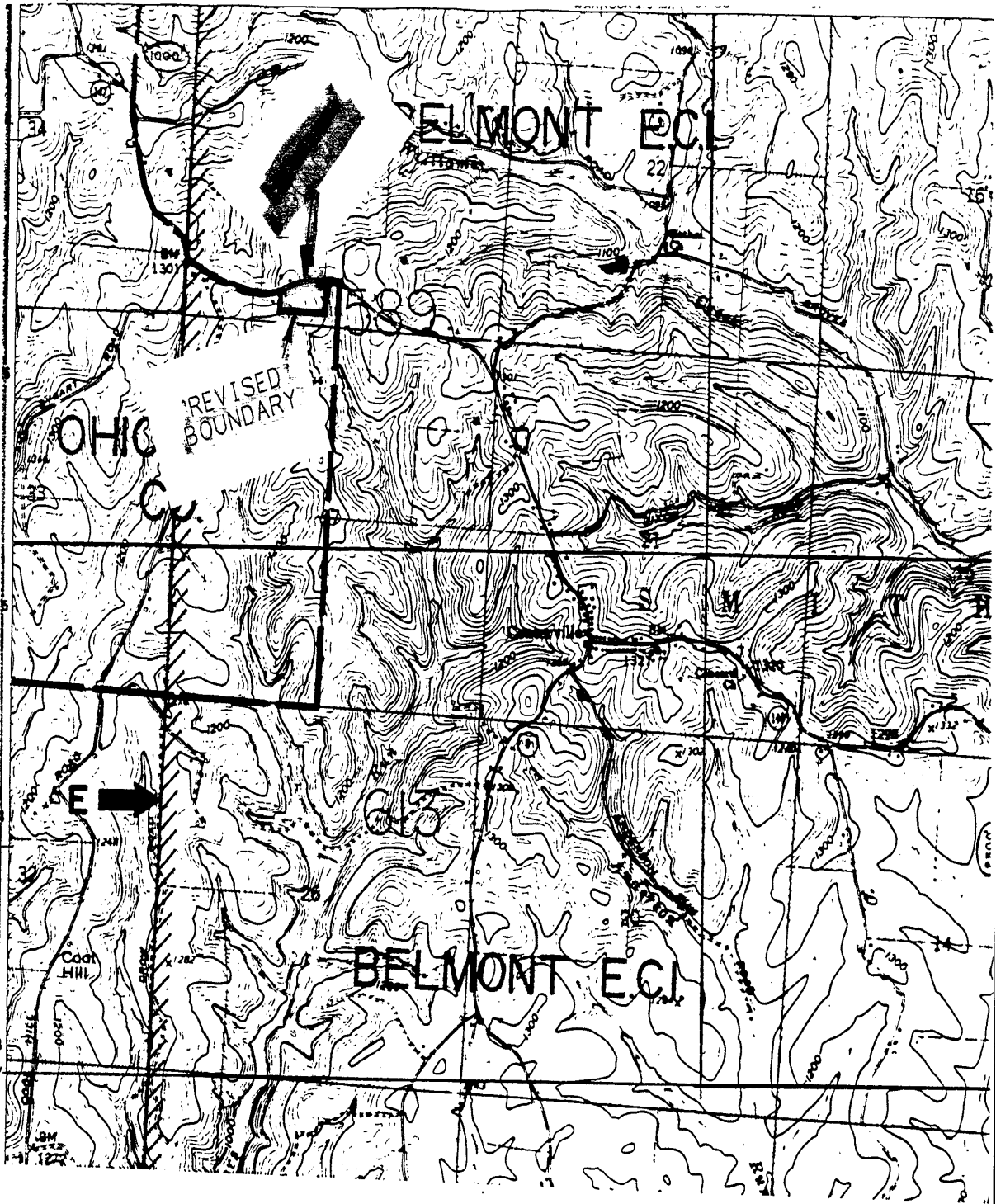

032

REVISED BOUNDARY  
SEPT. 26, 1996