

File

7

CASE NO.: 99-754 -EL-PEB

RECEIVED-DOCKETING DIV  
99 JUN 25 AM 8:49  
PUCO

TO  
THE PUBLIC UTILITIES COMMISSION OF OHIO  
CONSUMER SERVICES DEPARTMENT  
ELECTRIC SECTION  
COMPLIANCE DIVISION

PETITION FOR A REALLOCATION OF TERRITORY

Submit four (4) copies of petition and associated boundary maps and/or overlap sheets indicating proposed reallocation.  
reallocation.

Electric Supplier: COLUMBUS SOUTHERN POWER COMPANY  
Address: 850 Tech Center Drive, Gahanna, OH 43230-6605

Location of Reallocation:  
PUCO Map No.: U - 9 Effective Dates: June 3, 1981 (CSP)  
County: Highland April 8, 1981 (SCP)  
Township: Salem

Reason for Reallocation: A new customer located in Columbus Southern Power Company's certified territory has requested service. Due to the new customer's distance from Columbus Southern Power's facilities and right of way problems, it is not practicable for Columbus Southern Power to provide service to the customer. South Central Power Company is able and willing to serve the new customer

Description of Reallocation: Relocate existing territorial boundary line in Salem Township beginning at a point from the existing boundary line, where it intersects the center line of Certier Road, thence 1260 feet northeasterly along the center line of Certire Road to the north west corner of Mr. & Mrs. Roads 14 acre property, thence 454 feet northeasterly along the property line, thence 547 feet southerly along the property line, thence 80 feet easterly along the property line, thence 683 feet southerly along the property line, thence 457 feet westerly along the property line, thence approximately 490 feet northwesterly to the point where the existing boundary line intersects the center line of Certier Road.

Are affected customers aware of and in agreement with the proposed reallocation? Yes  
If no, explain: \_\_\_\_\_

William R. ...  
Signature  
DIRECTOR - OHIO REGULATORY AFFAIRS  
Title  
COLUMBUS SOUTHERN POWER COMPANY  
Supplier

[Signature]  
Signature  
PRESIDENT & CEO  
Title  
SOUTH CENTRAL POWER COMPANY  
Supplier

This is to certify that the images appearing are an accurate and complete reproduction of a case file document delivered in the regular course of business.  
Technician Anna M. Nix Date Processed June 28, 1999

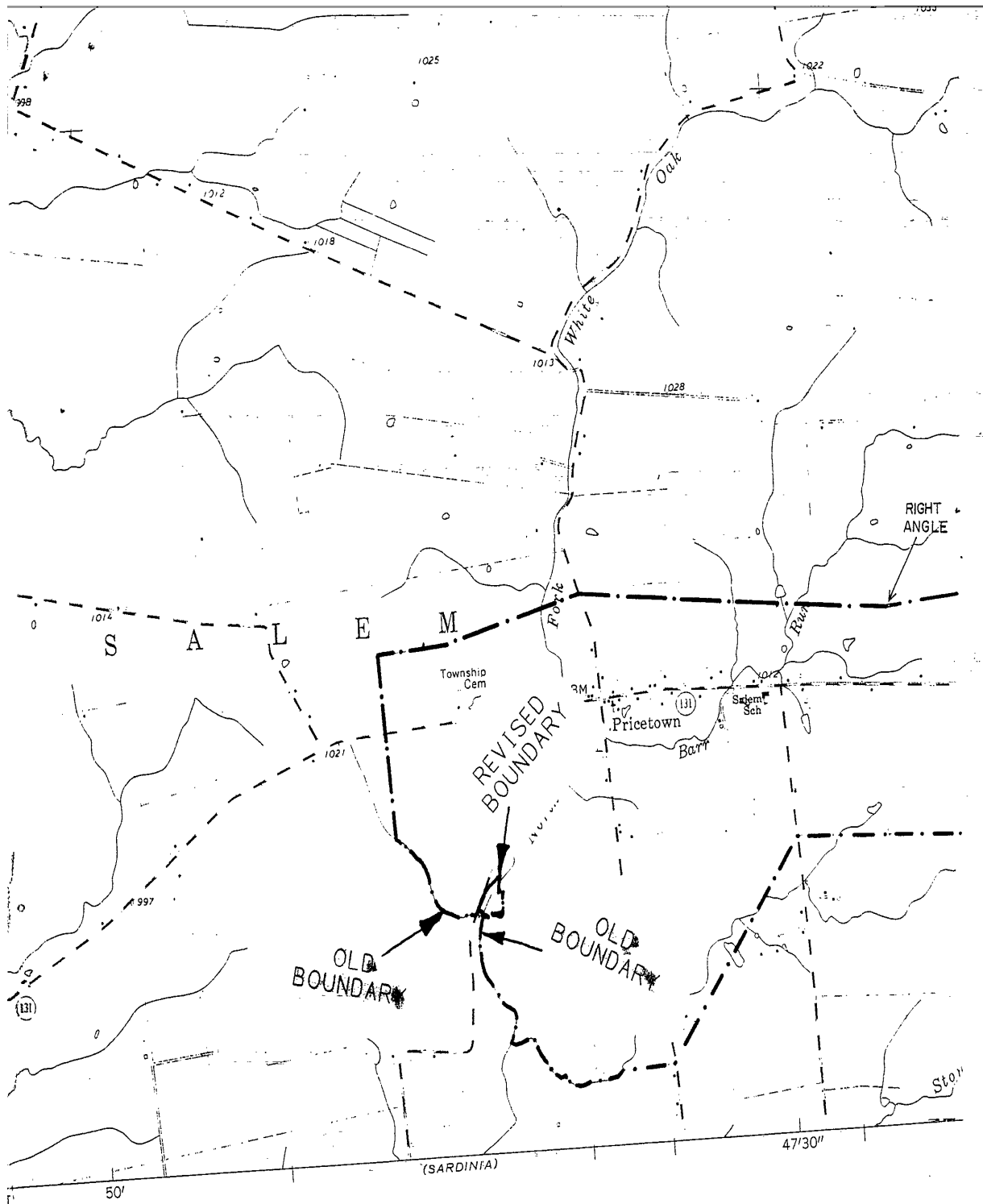

**U9**

REVISED BOUNDARY  
JUNE 7, 1999

658-13