



Legal Department

American Electric Power
1 Riverside Plaza
Columbus, OH 43215-2373
AEP.com

October 20, 2022

Ms. Tanowa Troupe, Secretary
Ohio Power Siting Board
180 East Broad Street
Columbus, Ohio 43215-3793

Hector Garcia
Senior Counsel –
Regulatory Services
(614) 716-3410 (P)
hgarcia1@aep.com

**RE: Proof of Compliance with Condition
Lima-Fort Wayne 138 kV Transmission Rebuild Project
Case No. 22-0154-EL-BLN**

Dear Ms. Troupe:

In satisfaction of Condition (2) of the Staff Report for this Project, AEP Ohio Transmission Company submits this notice and attachments to inform that the following permits have been approved and issued from:

- Ohio Department of Transportation (ODOT),
- Sugar Creek Township,
- Lima-Allen County Regional Planning Commission (flood plan permit),
- U.S. Army Corps of Engineers Nationwide Permits for the State of Ohio.

If you have any questions regarding this information, please do not hesitate to contact me.

Respectfully submitted,

/s/ Hector Garcia

Hector Garcia (0084517), Counsel of Record
Counsel for AEP Ohio Transmission Company, Inc.

cc: John Jones, Counsel OPSB Staff
Jon Pawley, OPSB Staff

PERMIT
SUGAR CREEK TOWNSHIP, ALLEN COUNTY
STATE OF OHIO

No. 2214-3B

Deposit \$.....

ZONING PERMIT

Date 4-2-2022

Fee \$ 500.00 paid

Permission is hereby granted to American Electric Power / APC Real Estate Solutions
to Complete Line Fort Wayne P20069001 T10167512 Jones Sub Station
from 04-01-2022 until 12-31-2024 at the following location
or along the following route See project map

Application signed By: Bramble McKinney Value \$ ECA2C983A55449

..... Lot No.
in accordance with the terms of application made under date of Permit Date 3-24-2022
which is hereby made a part of this permit to the same extent as if fully rewritten herein, and in accordance with the Laws,
Ordinances and Regulations of Sugar Creek Township, Allen County, Ohio, as set forth in said application.

IN WITNESS WHEREOF the administrative official of Sugar Creek Township, Allen County, Ohio, has hereunto subscribed
his name the day and year first above mentioned.

Administrative Official

n Project

al Map

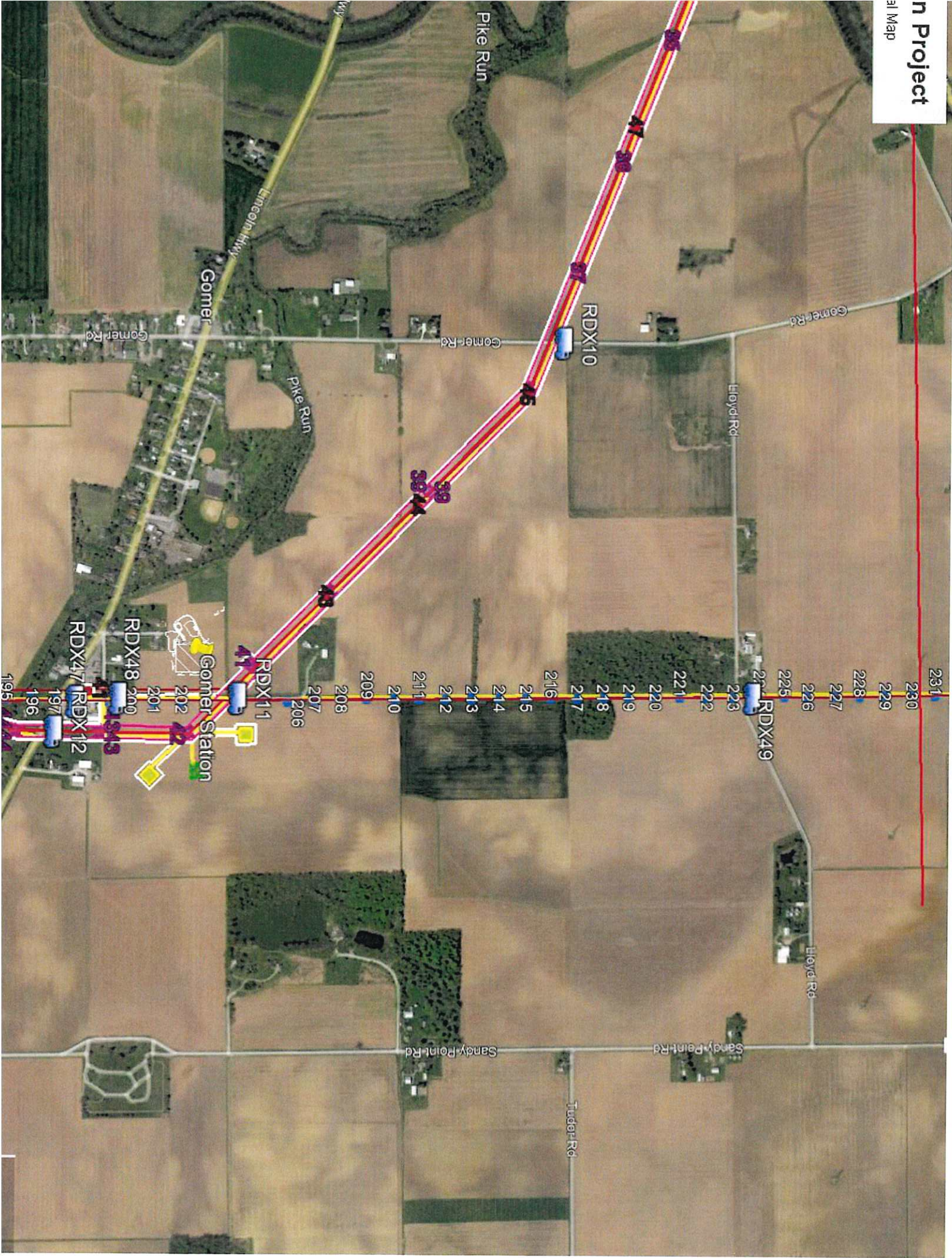

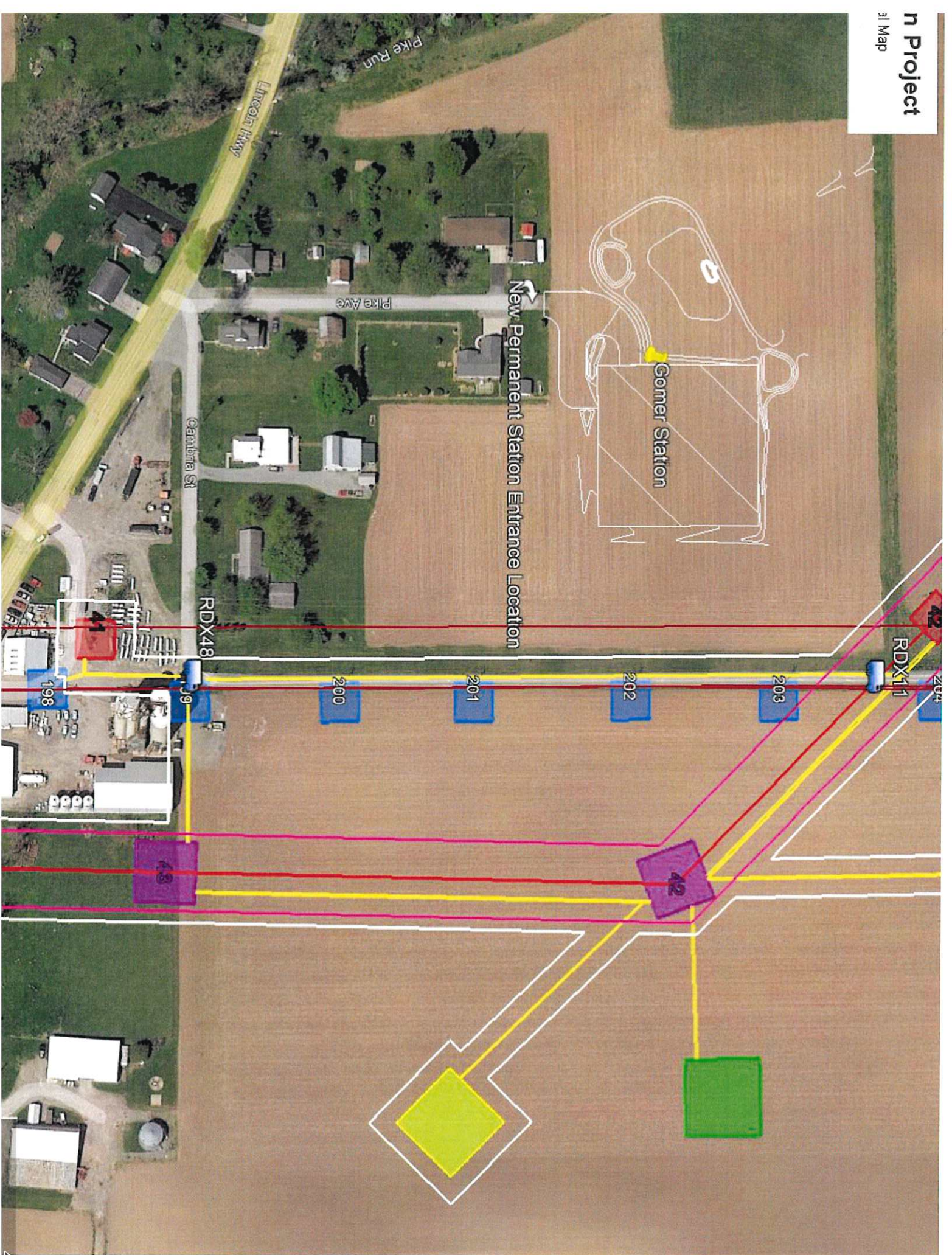

PERMIT
SUGAR CREEK TOWNSHIP, ALLEN COUNTY
STATE OF OHIO

No. 2214-3A

Deposit \$.....

ZONING PERMIT

Date 4-2-2022

Fee \$ 500.00 paid

Permission is hereby granted to American Electric Power / ORC Real Estate Solutions
to Complete N. Delphos Rockhill P21015002 T10336229 Project
from 4/5-2022 until 12/31/2024 at the following location
or along the following route See project map

Value \$.....

Application signed by: Brandon McKinney docu sign ECCA2098A.55
4/4/22

Lot No.....

in accordance with the terms of application made under date of CK 3312 date 3-24-22
which is hereby made a part of this permit to the same extent as if fully rewritten herein, and in accordance with the Laws,
Ordinances and Regulations of Sugar Creek Township, Allen County, Ohio, as set forth in said application.

IN WITNESS WHEREOF the administrative official of Sugar Creek Township, Allen County, Ohio, has hereunto subscribed
his name the day and year first above mentioned.



Administrative Official

Sugar Creek Township

Allen County, Ohio

ZONING

Utility Project Zoning Application

Application Number 2214-3A

Project- North Delphos-Rockhill Transmission Line Rebuild Project

Please fill out the following criteria:

Date of application filing: 3/23/2022

Project/Job/ Work Order Number: N Delphos Rockhill P21015002 T10336229

Date of anticipated start of project: 07/03/2023

Date of Anticipated completion of project: 12/31/2024

Please provide a copy of the project layout maps pertaining to the project

Signature/s of responsible party/s regarding permitting

X DocuSigned by:
Brandon McKinney
ECCA2C983A55448...

X Brandon McKinney printed

Please return application and documents along with a check payable to Sugar Creek Township
Allen County, Ohio Fee \$500.00

Send this application to the zoning inspector

Kent E. McCleary

410-234-4143 kemcclea@unoh.edu

3835 W. Lincoln Hwy.

Elida, OH 45807

Sugar Creek Twp. - North Delphos Rockhill

RDX - 15 & 16

Legend

 RDX

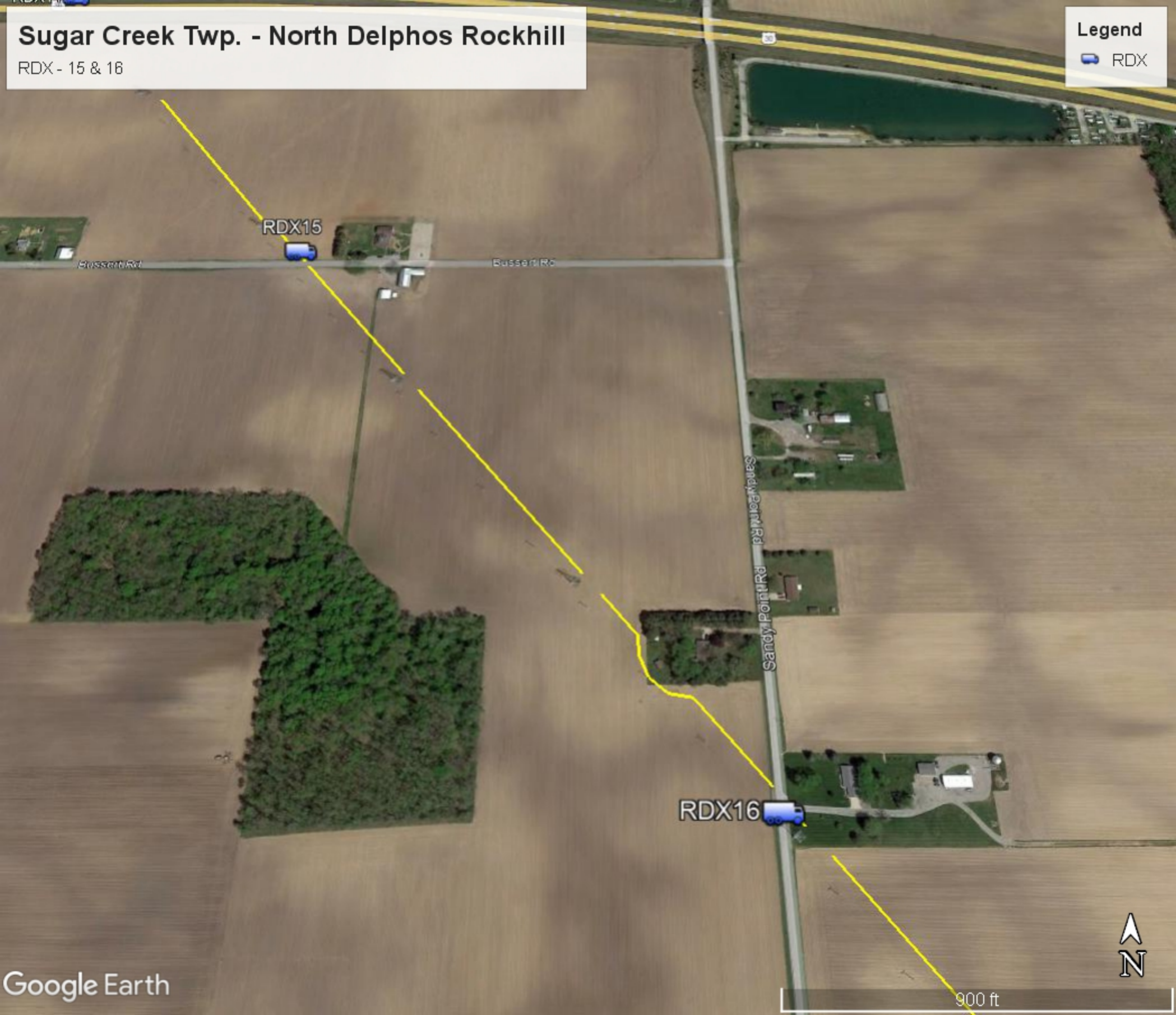

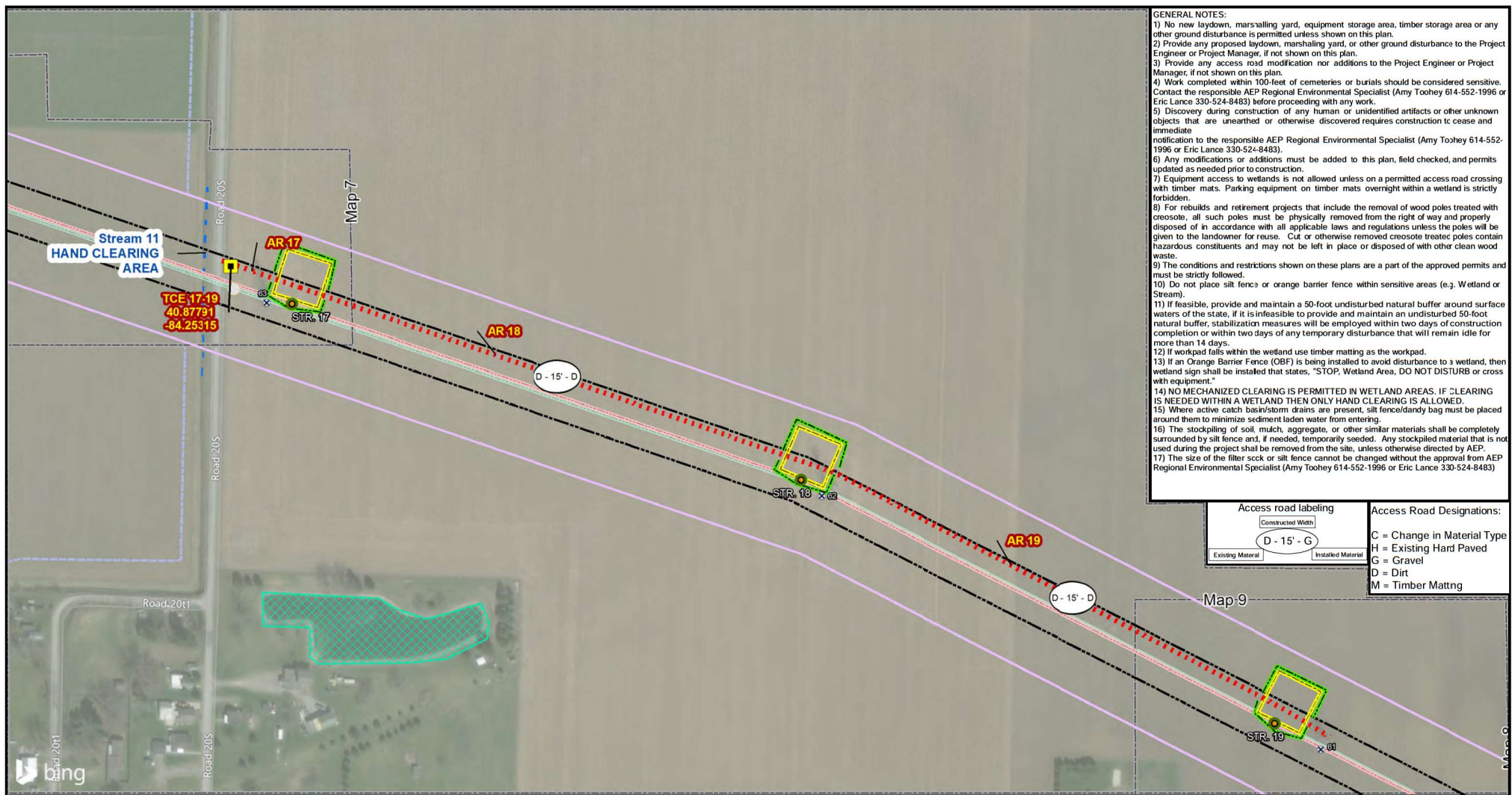

GENERAL NOTES:

- 1) No new laydown, marshalling yard, equipment storage area, timber storage area or any other ground disturbance is permitted unless shown on this plan.
- 2) Provide any proposed laydown, marshalling yard, or other ground disturbance to the Project Engineer or Project Manager, if not shown on this plan.
- 3) Provide any access road modification nor additions to the Project Engineer or Project Manager, if not shown on this plan.
- 4) Work completed within 100-feet of cemeteries or burials should be considered sensitive. Contact the responsible AEP Regional Environmental Specialist (Amy Toohey 614-552-1996 or Eric Lance 330-524-8483) before proceeding with any work.
- 5) Discovery during construction of any human or unidentified artifacts or other unknown objects that are unearthed or otherwise discovered requires construction to cease and immediate notification to the responsible AEP Regional Environmental Specialist (Amy Toohey 614-552-1996 or Eric Lance 330-524-8483).
- 6) Any modifications or additions must be added to this plan, field checked, and permits updated as needed prior to construction.
- 7) Equipment access to wetlands is not allowed unless on a permitted access road crossing with timber mats. Parking equipment on timber mats overnight within a wetland is strictly forbidden.
- 8) For rebuilds and retirement projects that include the removal of wood poles treated with creosote, all such poles must be physically removed from the right of way and properly disposed of in accordance with all applicable laws and regulations unless the poles will be given to the landowner for reuse. Cut or otherwise removed creosote treated poles contain hazardous constituents and may not be left in place or disposed of with other clean wood waste.
- 9) The conditions and restrictions shown on these plans are a part of the approved permits and must be strictly followed.
- 10) Do not place silt fence or orange barrier fence within sensitive areas (e.g. Wetland or Stream).
- 11) If feasible, provide and maintain a 50-foot undisturbed natural buffer around surface waters of the state. If it is infeasible to provide and maintain an undisturbed 50-foot natural buffer, stabilization measures will be employed within two days of construction completion or within two days of any temporary disturbance that will remain idle for more than 14 days.
- 12) If workpad falls within the wetland use timber matting as the workpad.
- 13) If an Orange Barrier Fence (OBF) is being installed to avoid disturbance to a wetland, then wetland sign shall be installed that states, "STOP, Wetland Area, DO NOT DISTURB or cross with equipment."
- 14) NO MECHANIZED CLEARING IS PERMITTED IN WETLAND AREAS. IF CLEARING IS NEEDED WITHIN A WETLAND THEN ONLY HAND CLEARING IS ALLOWED.
- 15) Where active catch basin/storm drains are present, silt fence/dandy bag must be placed around them to minimize sediment laden water from entering.
- 16) The stockpiling of soil, mulch, aggregate, or other similar materials shall be completely surrounded by silt fence and, if needed, temporarily seeded. Any stockpiled material that is not used during the project shall be removed from the site, unless otherwise directed by AEP.
- 17) The size of the filter sock or silt fence cannot be changed without the approval from AEP Regional Environmental Specialist (Amy Toohey 614-552-1996 or Eric Lance 330-524-8483).

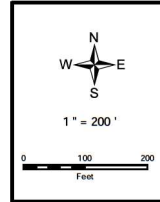

Map 8 of 38

The State of Ohio
Putnam and Allen Counties
Jennings, Sugar Creek (Pawnee),
Sugar Creek (Allen), American, and Both Townships

NAD 1983 StatePlane Ohio North FIPS 3401 Feet
Foot US
Lambert Conformal Conic
North American 1983

Date: 10/30/2017
Author: SJ
Pj: 6006369

North Delphos-Rockhill 138 kV Transmission Line Rebuild Project

Erosion and Sediment Control Plan

AEP TRANSMISSION

AECOM



- GENERAL NOTES:**
- 1) No new laydown, marshalling yard, equipment storage area, timber storage area or any other ground disturbance is permitted unless shown on this plan.
 - 2) Provide any proposed laydown, marshalling yard, or other ground disturbance to the Project Engineer or Project Manager, if not shown on this plan.
 - 3) Provide any access road modification nor additions to the Project Engineer or Project Manager, if not shown on this plan.
 - 4) Work completed within 100-feet of cemeteries or burials should be considered sensitive. Contact the responsible AEP Regional Environmental Specialist (Amy Toohey 614-552-1996 or Eric Lance 330-524-8483) before proceeding with any work.
 - 5) Discovery during construction of any human or unidentified artifacts or other unknown objects that are unearthed or otherwise discovered requires construction to cease and immediate notification to the responsible AEP Regional Environmental Specialist (Amy Toohey 614-552-1996 or Eric Lance 330-524-8483).
 - 6) Any modifications or additions must be added to this plan, field checked, and permits updated as needed prior to construction.
 - 7) Equipment access to wetlands is not allowed unless on a permitted access road crossing with timber mats. Parking equipment on timber mats overnight within a wetland is strictly forbidden.
 - 8) For rebuilds and retirement projects that include the removal of wood poles treated with creosote, all such poles must be physically removed from the right of way and properly disposed of in accordance with all applicable laws and regulations unless the poles will be given to the landowner for reuse. Cut or otherwise removed creosote treated poles contain hazardous constituents and may not be left in place or disposed of with other clean wood waste.
 - 9) The conditions and restrictions shown on these plans are a part of the approved permits and must be strictly followed.
 - 10) Do not place silt fence or orange barrier fence within sensitive areas (e.g. Wetland or Stream).
 - 11) If feasible, provide and maintain a 50-foot undisturbed natural buffer around surface waters of the state. If it is infeasible to provide and maintain an undisturbed 50-foot natural buffer, stabilization measures will be employed within two days of construction completion or within two days of any temporary disturbance that will remain idle for more than 14 days.
 - 12) If workpad falls within the wetland use timber matting as the workpad.
 - 13) If an Orange Barrier Fence (OBF) is being installed to avoid disturbance to a wetland, then wetland sign shall be installed that states, "STOP, Wetland Area, DO NOT DISTURB or cross with equipment."
 - 14) NO MECHANIZED CLEARING IS PERMITTED IN WETLAND AREAS. IF CLEARING IS NEEDED WITHIN A WETLAND THEN ONLY HAND CLEARING IS ALLOWED.
 - 15) Where active catch basin/storm drains are present, silt fence/dandy bag must be placed around them to minimize sediment laden water from entering.
 - 16) The stockpiling of soil, mulch, aggregate, or other similar materials shall be completely surrounded by silt fence and, if needed, temporarily seeded. Any stockpiled material that is not used during the project shall be removed from the site, unless otherwise directed by AEP.
 - 17) The size of the filter sock or silt fence cannot be changed without the approval from AEP Regional Environmental Specialist (Amy Toohey 614-552-1996 or Eric Lance 330-524-8483).

Access road labeling		Access Road Designations:
Existing Material	Installed Material	
	D - 15' - G	C = Change in Material Type
		H = Existing Hard Paved
		G = Gravel
		D = Dirt
		M = Timber Matting



- Legend**
- Proposed Structure
 - Existing Structure
 - Temporary Construction Entrance
 - Barrier Fencing: OBF
 - Silt Fence: SF
 - Temporary Work Pad: GRAVEL
 - Proposed 138kV Line
 - Delimited Perennial Stream: STRM
 - 100' Corridor
 - Ecological Survey Corridor
 - Existing Transmission Line
 - New Access Road
 - Perennial Stream (NHD)
 - Wetlands (NW1)

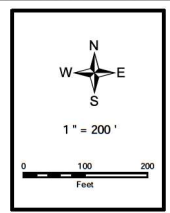

Map 9 of 38

The State of Ohio
Putnam and Allen Counties
Jennings, Sugar Creek (Putnam),
Sugar Creek (Allen), American, and Bath Townships

NAD 1983 StatePlane Ohio North FIPS 3401 Feet
Foot US
Lambert Conformal Conic
North American 1983

Date: 10/30/2017
Author: SJ
Proj: 6006030

North Delphos-Rockhill 138 kV
Transmission Line Rebuild Project

Erosion and Sediment
Control Plan

AEP TRANSMISSION
AECOM

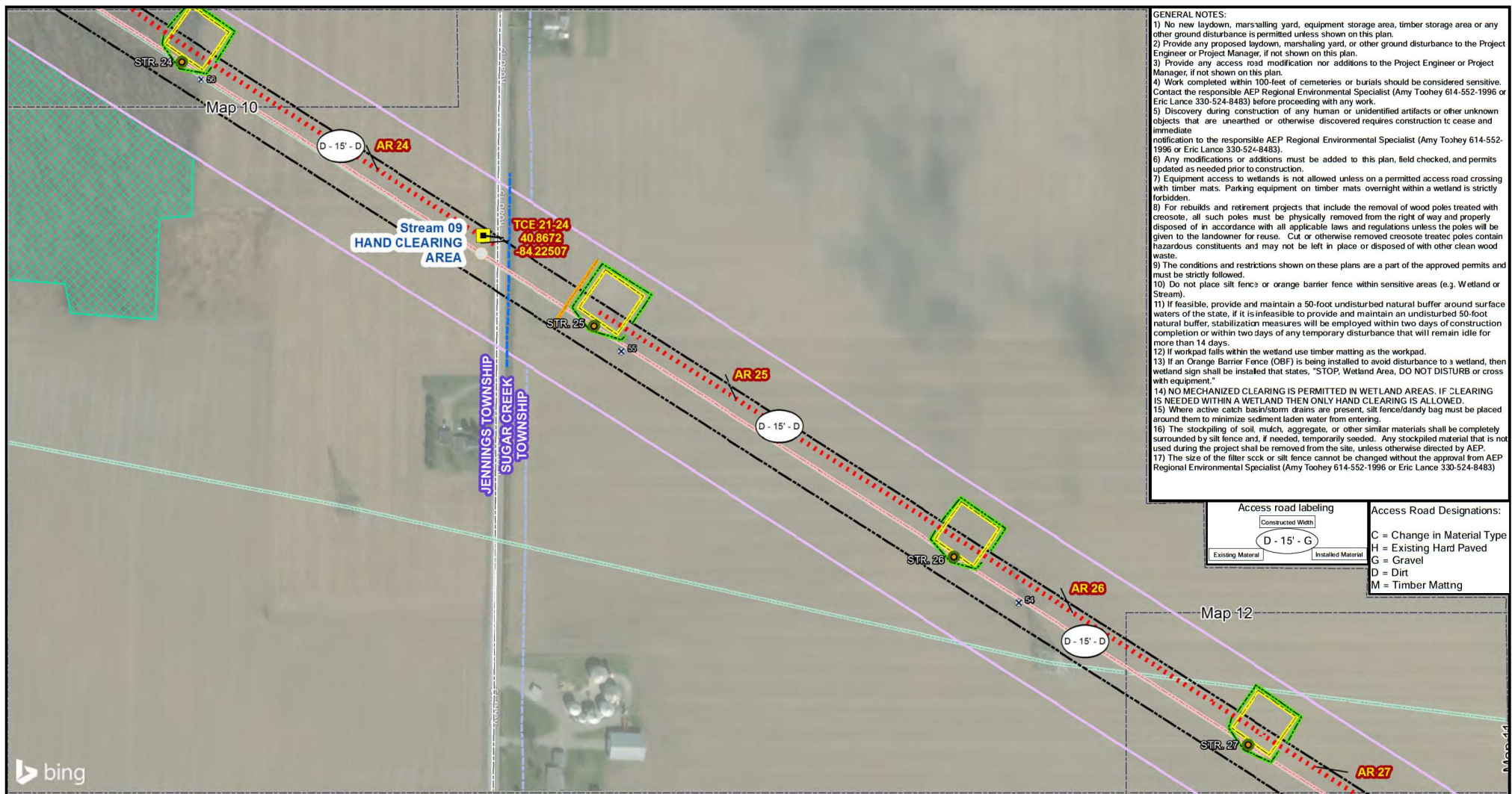

- Legend**
- Proposed Structure
 - Existing Structure
 - Temporary Construction Entrance
 - Barrier Fencing: OBF
 - Silt Fence: SF
 - Temporary Work Pad: GRAVEL
 - Proposed 138kV Line
 - Delimited Intermittent Stream: STRM
 - 100' Corridor
 - Ecological Survey Corridor
 - Existing Transmission Line
 - New Access Road
 - Intermittent Stream (NHD)
 - Wetlands (NWI)

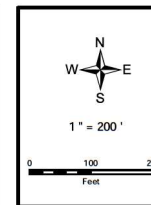

Map 11 of 38

The State of Ohio
Putnam and Allen Counties
Jennings, Sugar Creek (Putnam),
Sugar Creek (Allen), American, and Bath Townships

NAD 1983 StatePlane Ohio North FIPS 3401 Feet
Foot US
Lambert Conformal Conic
North American 1983

Date: 10/30/2017
Author: SJ
Proj: 6006030

North Delphos-Rockhill 138 kV
Transmission Line Rebuild Project

Erosion and Sediment
Control Plan

AEP TRANSMISSION
AECOM

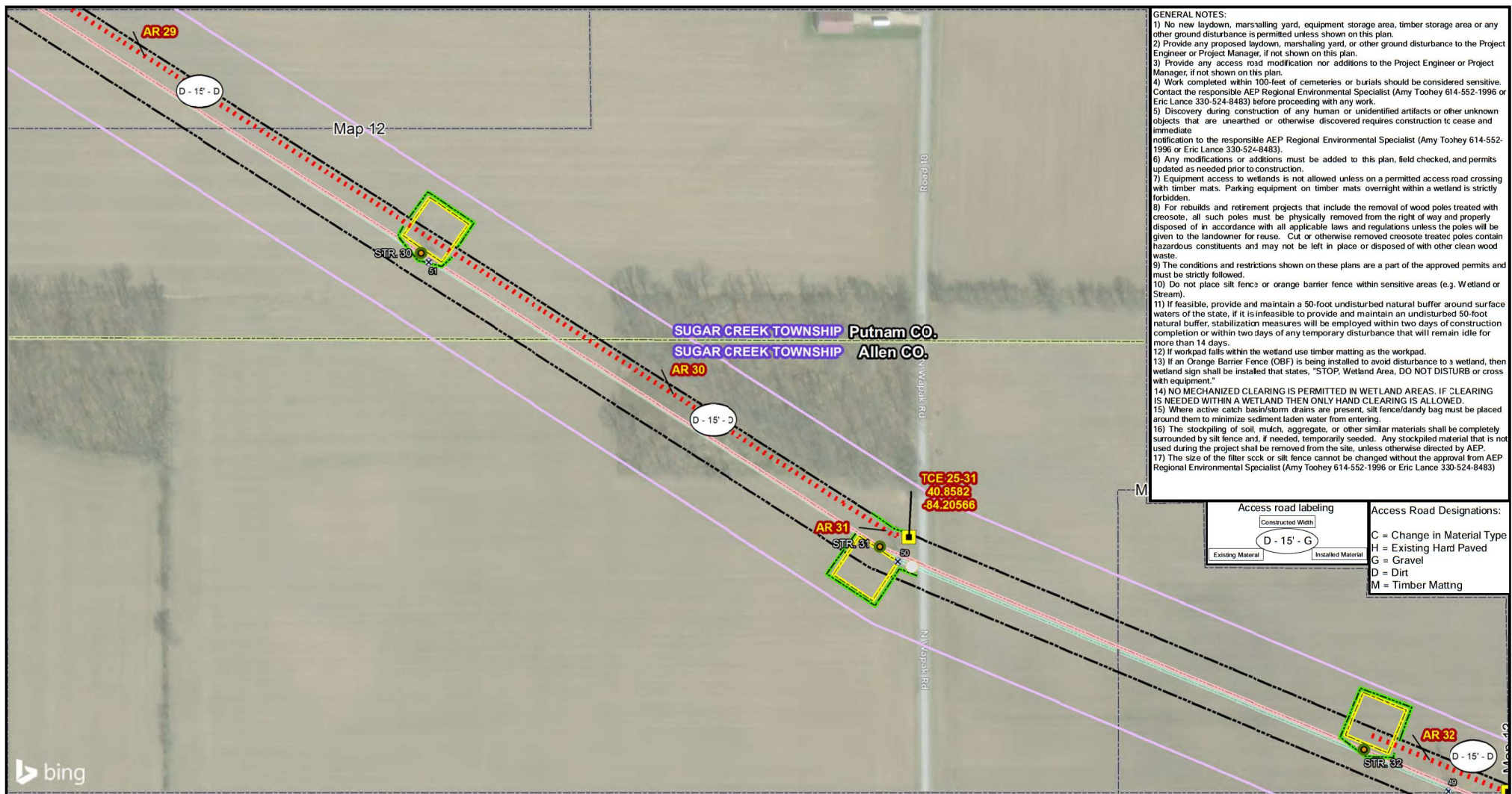

FLOODPLAIN DEVELOPMENT PERMIT APPLICATION
Lima-Allen County Regional Planning Commission
130 West North Street, Lima, Ohio 45801
Telephone: (419) 228-1836

Date: **07/01/2022**

Permit #: **FP-03-22**

Received by **Adam Haunhorst**

APPLICANT(S) NAME: **AEP Ohio Transmission Company INC (AEP)**

Address: **212 E. 6th Street, Tulsa, OK 74119** Phone No: **918-691-0435**

Location of proposed development site: **American, Bath, and Sugar Creek Townships**

Twp: **(See Map)** Section: **(See Map)**

Adjacent Roadway: **N. Wapak to N. Sugar St. near Rockhill Station**

Property Owner: **Various**

Site Location - Map attached: Yes: ☒ No:

Existing Use of Site: **Existing 69kV Transmission Line**

Proposed Use of Site: **Vacant ground/Lima-Kalida 69kV Transmission Line Retirement Project.**

Findings

This permit investigation is being conducted to evaluate the proposed removal of the existing 69kV transmission line spanning the three (3) townships, as mentioned above. This permit does not cover the reinstallation of the proposed Lima-Fort Wayne 138kV transmission Line that the Ohio power siting board approved on June 7, 2022 (Case number 22-0154-EL-BLN). Based on the approval by the Ohio Power Siting Board, the reinstallation is exempt from floodplain permitting (Section 3.9 C Allen County Flood Damage Reduction Resolution & Flood Management Regulations). The demolition project will utilize a significant amount of the access points from the exempt reinstallation project.

Regarding the proposed line retirement, 36 separate structures will be removed, and the existing grade will be restored. An additional seven (7) structures will be capped in place. Temporary timber mats will be used as a work surface in agricultural areas and subsequently removed upon the completion of the project. In non-agricultural areas, gravel placed at grade will be used as a work surface. As this project involves solely the removal of existing no-impact structures (Item 2 FEMA No impact floodway development dated 10-15-1993) within the floodplain, it can be stated that the project will not affect the base flood elevation. Therefore, no further hydraulic or hydrologic study is required at this time.

The current respective flood panels are 39003C0192D, 200D, 211D, 213D, and 214D all effective as of 05/02/2013, and the area has several different Floodplain categorizations (A, AE, and AE Floodway) with a significant range of base flood elevations. Please note that while the project crosses a number of different waterways, no work occurs within the channel.

Comments:

Flood insurance rate map (FIRM) panels 39003C0192D, 200D, 211D, 213D, and 214D, effective 05/02/2013, represents the above area within the SFHA Zone A, AE, and AE Floodway. However, after a review of this application, it has been determined that the proposed development will cause no change in the BFE. Therefore, it can be permitted without further study because it solely involves demolishing existing no-impact structures. Please note that this permit covers only the work represented in the attached plan set and supplementary information. Any work performed outside that scope is considered unpermitted and will require additional review.

I hereby authorize the issuance of a Floodplain Development Permit No. FP-03-22 covering only the work represented within the attached documents submitted by the applicant. The Floodplain Development Permit will be valid for ONE year from the date of issuance. The proposed work must be completed within this period, or a new permit must be issued. All other future developments will require separate floodplain development permits.

Signed: _____



Date: _____



Shane A Coleman, Floodplain Administrator

The Floodplain Administrator for Allen County, his assistants and cooperating agencies are not responsible for any flood damages whether within or outside the designated Floodplain Hazard Areas that result from reliance on this review permit or any administrative decisions lawfully made thereunder.

MR 509
Permit No. 457-2022

Office Use Only

State of Ohio
Department of Transportation
Permit

County or Jurisdiction PUT
Rte SR190
Log Pt 3.07
Acc Cat

[1] Subject to all terms, conditions, and restrictions printed, written below and on the reverse side hereof, or attached,

Name: Ohio Power Company
Address: 1 Riverside Plaza Columbus OH 43215
Company Phone: 614-323-4103

is hereby granted a permit under Section 5515.01 and 5515.02 of Ohio Revised Code, and permission to perform work necessary in the manner described and at the location indicated in the following or attached to this permit.

Drive - Temporary Construction - (see attached Plans)

Description of Work: Temporary construction entrance to support the N Delphos Rockhill transmission line rebuild project.

[2] This permit shall be in the possession of employees /agents of permittee on site at all times who are in charge of the work and shall be shown, upon request, to any employee of the Department of Transportation.

Contact ODOT Representative 3 days before work begins, also contact ODOT Representative when work is completed for final inspection.

Failure to notify the ODOT Representative could result in work stoppage!

[3] No work authorized by this permit shall begin until the permittee has contacted and received instructions from

Duane Hackworth
419-999-6843-O 419-549-6584
Duane.Hackworth@dot.ohio.gov
District One Utility/Permit Coordinator

NOTE: Any work performed by the permittee may be stopped if this requirement is not met.

[4] Prior to any excavation in the highway right-of-way, the Ohio811 <https://www.oups.org/excavators> must be contacted in accordance with ORC Section 3781.25 to 3781.32. Ohio811 can be reached at 1-800-362-2764 or 811.

[5] If your utility is above ground in any way, you must mark your utility with a fluorescent colored marker that corresponds with the universal OUPS color code. The marker must be no shorter than six feet in height and you must maintain the marker. Guide wires must be marked a fluorescent yellow. Failure to mark as described, will result in the Department of Transportation being held harmless and no reimbursement for damage to your property.

[6] All work requiring persons or vehicles within ODOT right of way shall comply with all applicable requirements of the Ohio Manual of Uniform Traffic Control Devices and Item 614 (Maintaining Traffic) of the Construction and Material Specifications, latest editions. Failure to comply with these requirements will be cause for immediate revocation or suspension of the permit until the proper traffic control devices have been provided.

[7] The permittee accepts the conditions, terms, and requirements printed, written on, or attached to this permit and understands that failure to comply fully with those conditions, terms, and requirements or any change in the use of the permit inconsistent with its terms and conditions will be considered a violation and cause for suspension, revocation, or annulment of the permit thereby rendering the permit illegal and subject to appropriate Department action, up to an including removal of the installation at the permittee's expense.

[8] Performance Bond Required? ☐ Yes ☐ No Company _____
Effective Date _____ Expiration Date _____ Amount \$ _____

[9] This permit shall be void if the work described herein does not comply with the conditions, terms, and requirements applicable to this permit, and if the work is not completed by 02/08/2023

Dated 02/08/2022

Rev 5/6/2021

(the remainder of this page is left blank intentionally)

General Provisions Applicable to All Permits
(Sections 5515.01 and 5515.02 of O.R.C.)

- [1] This permit is not a substitute for satisfying the rights or obligations of any other party who may have an interest in the underlying fee interest.
- [2] The granting of this permit does not convey to the permittee or to the property served any rights, title, or interest in state highway rights of way or in the design or operation of the state highway; or in any way abridge the right of the Director of the Department of Transportation in his jurisdiction over state highways. If, in the process of any future work or for the benefit of the traveling public, it becomes necessary, in the opinion of the Director of Transportation to order the removal, reconstruction, relocation, or repair of any of the fixtures, or work performed under this permit, said removal, reconstruction, relocation, or repair shall be wholly at the expense of the owners thereof or the permittee and be made as directed by the Director of Transportation and within the time determined by the Director. Such changes in the state highway design or operation, necessary for improved safety and operation or for the benefit of the traveling public, shall not require a permit modification since the permit confers no private rights to the permittee over the control of the state highway.
- [3] The District Deputy Director acts for and on behalf of the Director in issuing and carrying out the provisions of all permits. The District Deputy Director has full authority to ensure that all provisions of the permit are met and to reject any materials, design, and workmanship that do not meet applicable Department standards. The District Deputy Director, at his/her discretion, may require a performance bond or certified check as a prerequisite to the issuance of a permit.
- [4] Failure on the part of the permittee to comply fully with the provisions and conditions of the permit will be cause for suspension, revocation, or annulment of the permit thereby rendering the permit illegal and subject to appropriate Departmental action. By accepting the permit, the permittee agrees to comply with all conditions, terms, and restrictions printed or written on or attached to the permit. If the permittee or its agent performs any work contrary to the conditions of the permit or to the instructions of the District Deputy Director and, after due notice, fails to correct the problem, the Department of Transportation may, with or without notice, correct or remove such work and the permittee shall reimburse the Department for the costs and shall hold the Department harmless for all results of such work.
- [5] The permittee shall indemnify and hold harmless the State of Ohio, Department of Transportation, its officers, representatives and assigns, from any and all loss, liability, damages, litigation costs, and claims for injury or death to any person, property, or business caused by or resulting from any act, omission, event, consequence, or occurrence, negligent or otherwise of the permittee, its employees, agents, or assigns as a result of the issuance of this permit.
- [6] All work authorized under the permit shall be performed to the Department's satisfaction, and the entire expense shall be borne by the permittee. No work shall be performed until the permittee has contacted the Department's appointed representative named on the permit and received instructions. The Department's representative may inspect all work covered by the permit, or the Department reserves the right, during the time any or all of the work is being performed, to appoint an inspector over the work who shall represent the interest of the State on the work and any compensation arranged for shall be paid wholly by the permit holder. Work not in compliance shall be halted and the District Deputy Director shall be notified of the cause. The permittee shall be notified of the Department's determination and given an opportunity to correct the problem. If the problem is not corrected timely or to the satisfaction of the Department, this permit will be revoked.
- [7] Failure to complete all work within the time specified on the permit shall void the permit, thereby making the permit illegal and subject to appropriate Departmental action. The permittee may request an extension in writing from the District Office, explaining why the extension is necessary and when the work is expected to be completed.
- [8] All work infringing on the pavement or shoulders shall comply with applicable standards and requirements regarding traffic control devices. Failure to comply will be cause for revocation or suspension of the permit. Any closure of lanes or shoulders shall be described in terms of location, duration, time of day, etc. Such work shall not begin until all traffic control devices are in place.

[9] If any grading, sidewalk, or other work allowed by a permit interferes with the drainage of the highway in any way, such catch basins and outlets as necessary shall be constructed to take proper care of said drainage and any materials such as pipes and tiles damaged during any installation or repair by the permittee or its employees or agents shall be repaired immediately at the sole cost of the permittee. Permittee shall timely notify the Department of any such damage and repairs thereto. Failure of the permittee to immediately repair the damage after it is discovered shall result in the Department performing the repair and the permittee shall reimburse the Department for the costs and shall hold the Department harmless for all the results of such work which may include removal of the permittee's facilities.

[10] Any damage to ODOT or another's property caused by the work shall be repaired by the permittee or permittee's agent or contractor in a timely manner and at the sole cost of permittee. If any emergency repairs to ODOT property are needed that cannot be performed by the permittee or permittee's agent or contractor, ODOT shall cause the repairs to be performed at the sole cost of permittee.

[11] Upon completion of the work, the permittee shall leave the highway clean of all rubbish, excess materials, temporary structures and equipment, and all parts of the highway shall be left in a condition acceptable to the Department. Upon satisfactory completion of the work authorized by the permit, the Department's appointed representative shall complete the Permit Inspection Certificate, Form No. MR 678 certifying that the permittee has complied with the terms of the permit.

[12] Except as herein authorized, no excavation shall be made or obstacle placed within the limits of the highway so as to interfere with the travel over the road.

[13] All pole lines are to be built in accordance with Rule 4901:3-1-08 of Ohio Administrative Code promulgated and enforced by the Public Utilities Commission of Ohio.

[14] All underground utilities shall be installed at a depth and horizontal distance from the road surface and any appurtenances in accordance with state and national safety standards and as pre-approved by the Department. After installation, the exact location of the utility shall be provided to the Department. The Department shall be held harmless for any damage to utilities due to insufficient or inaccurate installation or identification and all repairs shall be at the sole cost of the permittee.

[15] The permittee shall comply with the Air Pollution requirements of Rule 3745-17-08 of the Ohio Administrative Code promulgated and enforced by the Ohio Environmental Protection Agency.

[16] The permittee certifies that he or she is fully authorized to sign this permit. This permit shall apply to and be binding upon the permittee and any successors in interest. No change in ownership of the underlying property or of the facility owned by permittee shall in any way alter the permittee's obligations under this permit.

[17] The permittee(s) for herself/himself/themselves/itself, her/his/their/its personal representatives, and her/his/their/its successors in interest and assigns, as a part of the consideration hereof, do/does hereby covenant and agree that:

(1) No person on the grounds of race, color, or national origin, shall be excluded from participation in, be denied the benefits of, or be otherwise subjected to discrimination in the use of the utility/facilities/ services of the permittee.

(2) In the construction of any improvements on, over, or under the above described property and the furnishing of services thereon, no person on the grounds of race, color, national origin, sex, age, or disability shall be excluded from the participation in, be denied the benefits of, or be otherwise subjected to discrimination.

(3) The above described property shall be used in a manner that at all times is in compliance with all other requirements imposed by or pursuant to Title 49, Code of Federal Regulations, U.S. DOT, Subtitle A, Office of the Secretary, Part 21, Non-discrimination in Federally-assisted programs of the U.S. DOT— Effectuation of Title VI of the Civil Rights Act of 1964, and as said Regulations may be amended.

(4) In the event that this instrument grants a lease, license, or permit and any of the above non-discrimination covenants is breached, then the State of Ohio, Department of Transportation, shall have the unfettered right to terminate

the lease, license or permit and to re-enter and repossess the above-described property and hold the same as if said lease, license or permit had never been made or issued.

This permit is granted subject to the following attached conditions:

Temporary construction entrance to support the N Delphos Rockhill transmission line rebuild project.

(the remainder of this page is left blank intentionally)

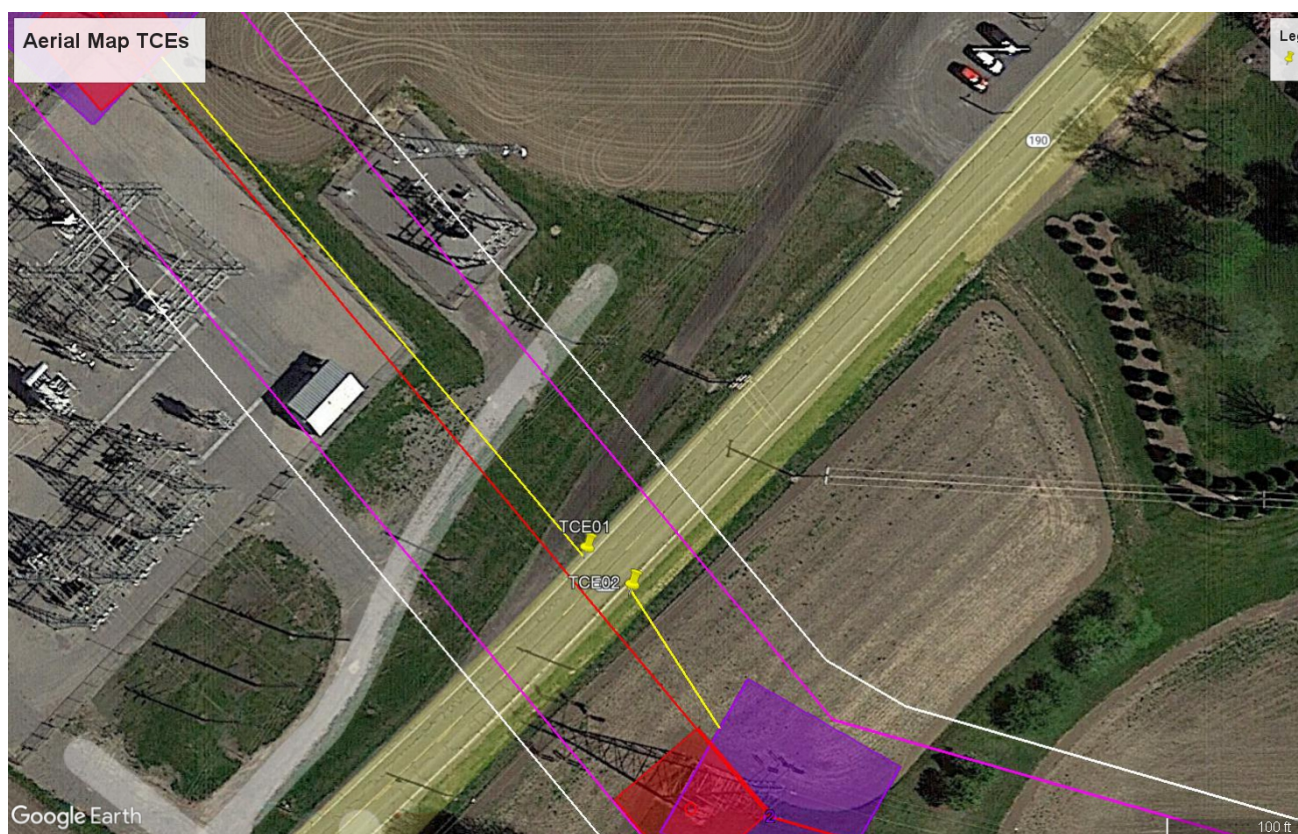



ODOT Traffic Control

Re: Transmission Line Project

Traffic control to be performed per ODOT MOT standards and specifications.

Thank you,

Charles Jankowski,

Charles Jankowski

614-323-4103
CJankowski@orcolan.com
255 Taylor Station Rd., Ste 100
Columbus, Ohio 43213
August 04, 2020

3.02 - STABILIZED CONSTRUCTION ENTRANCE

Introduction

Large quantities of mud can be tracked onto public and private roads causing dangerous driving conditions and muddy runoff when it rains. Construction entrances are stabilized to reduce the amount of sediment transported onto paved roads by vehicles or equipment by constructing a stabilized pad of stone at entrances to construction sites.

Conditions Where Practice Applies

Stabilized Construction Entrances shall be installed wherever construction traffic enters and leaves a site.

Design Criteria

1. Use 2-4 inch stone for low volume entrances, larger stone (4-6 inch) for heavy use or material delivery entrances.
2. Length is as required, but not less than 70 feet (except on a single residence lot where a 30 foot minimum length would apply).
3. Thickness should be not less than 6 inches.
4. The width shall be a minimum of 10 feet, but not less than the full width at points where ingress or egress occurs.
5. Geotextile fabric shall be placed over the entire area prior to the placing of stone.
6. All surface water flowing or diverted toward construction entrances shall be piped across the entrance. If a culvert is impractical, a mountable berm with 5:1 slopes shall be used.
7. If necessary, divert any water running down access road to a sediment trap located on either side of the Stabilized Construction Entrance.

Maintenance

The entrance shall be maintained in a condition that will prevent tracking or flowing of sediment onto public rights-of-way. This may require periodic top dressing with additional stone as conditions demand and repair and/or cleanout of any measures used to trap sediment. All sediment spilled, dropped, washed or tracked onto public rights-of-way must be removed immediately.

Wheels on all vehicles shall be cleaned to remove sediment prior to entrance onto public rights-of-way. If washing is required, it shall be done on an area stabilized with stone and which drains into approved sediment trapping device. If the street is washed precautions must be taken to prevent muddy water from running into waterways or storm sewers.

Inspection and needed maintenance should be provided daily but at a minimum every seven days and after every rain of 0.5 inch or greater.

FIGURE 3.02.1

STONE CONSTRUCTION ENTRANCE

The figure consists of three diagrams illustrating the design of a stone construction entrance:

- SIDE ELEVATION:** Shows a cross-section of the entrance. The structure is 70' MIN. long. It features a filter cloth at the base, a 6" MIN. thick stone layer, and a 3' high stone wall. The top surface is sloped at 5:1. An optional mountable berm is shown at the end, adjacent to the existing pavement and culvert.
- PLAN VIEW:** Shows the top-down view of the entrance. The structure is 70' MIN. long. The stone layer is 12' MIN. wide. A positive drainage to sediment trapping device is shown at the end. The structure is adjacent to existing pavement, which is 10' MIN. wide on both sides.
- SECTION A-A:** Shows a cross-section of the stone layer. The stone layer is 12' MIN. wide and 3" MIN. thick. The filter cloth is shown at the base, and the course aggregate is shown on top.

***MUST EXTEND FULL WIDTH OF INGRESS AND EGRESS OPERATION**

SOURCE: ADAPTED from 1983 Maryland Standards for Soil Erosion and Sediment Control and Va. DSWC

STONE CONSTRUCTION ENTRANCE

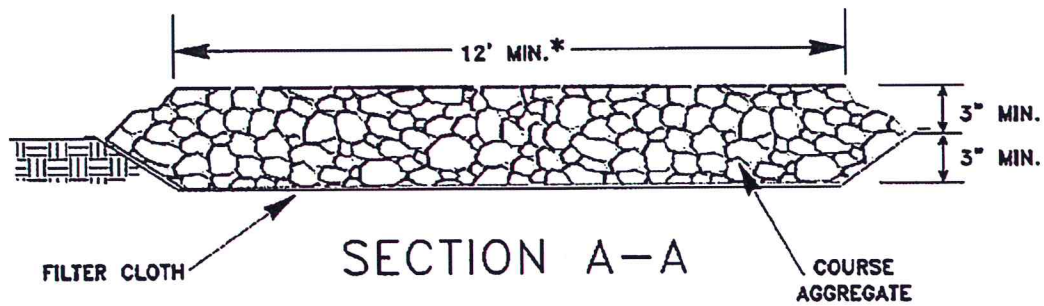
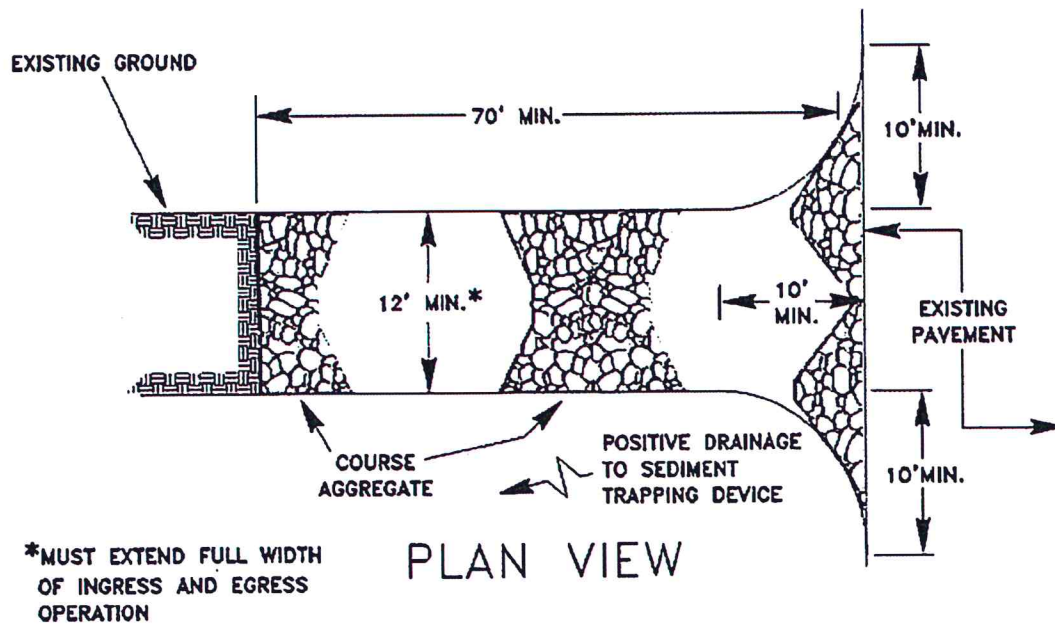
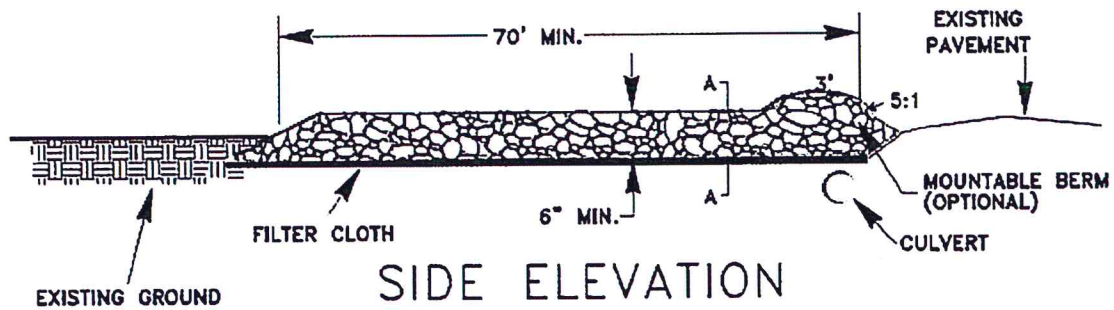

MR 509

Permit No. 448-2022 PUT 190-2.6-3.07 Lane Closure

Office Use Only

State of Ohio
Department of Transportation
Permit

County or Jurisdiction PUT
Rte SR190
Log Pt 2.613-3.07
Acc Cat

[1] Subject to all terms, conditions, and restrictions printed, written below and on the reverse side hereof, or attached,

Name: Ohio Power Company
Address: 1 Riverside Plaza Columbus OH 43215
Company Phone: 614-323-4103

is hereby granted a permit under Section 5515.01 and 5515.02 of Ohio Revised Code, and permission to perform work necessary in the manner described and at the location indicated in the following or attached to this permit.

Utility - (see attached sheets)

Description of Work: Aerial road crossing an electrical transmission system over SR 190 near Fort Jennings, OH. Project to begin 03/01/2022 and end 12/31/2022, wireline crossing will occur within that time frame.

[2] This permit shall be in the possession of employees /agents of permittee on site at all times who are in charge of the work and shall be shown, upon request, to any employee of the Department of Transportation.

Contact ODOT Representative 3 days before work begins, also contact ODOT Representative when work is completed for final inspection.

Failure to notify the ODOT Representative could result in work stoppage!

[3] No work authorized by this permit shall begin until the permittee has contacted and received instructions from

Duane Hackworth
419-999-6843-O 419-549-6584-C
Duane.Hackworth@dot.ohio.gov
District One Utility/Permit Coordinator

NOTE: Any work performed by the permittee may be stopped if this requirement is not met.

[4] Prior to any excavation in the highway right-of-way, the Ohio811 <https://www.oups.org/excavators> must be contacted in accordance with ORC Section 3781.25 to 3781.32. Ohio811 can be reached at 1-800-362-2764 or 811.

[5] If your utility is above ground in any way, you must mark your utility with a fluorescent colored marker that corresponds with the universal OUPS color code. The marker must be no shorter than six feet in height and you must maintain the marker. Guide wires must be marked a fluorescent yellow. Failure to mark as described, will result in the Department of Transportation being held harmless and no reimbursement for damage to your property.

[6] All work requiring persons or vehicles within ODOT right of way shall comply with all applicable requirements of the Ohio Manual of Uniform Traffic Control Devices and Item 614 (Maintaining Traffic) of the Construction and Material Specifications, latest editions. Failure to comply with these requirements will be cause for immediate revocation or suspension of the permit until the proper traffic control devices have been provided.

[7] The permittee accepts the conditions, terms, and requirements printed, written on, or attached to this permit and understands that failure to comply fully with those conditions, terms, and requirements or any change in the use of the permit inconsistent with its terms and conditions will be considered a violation and cause for suspension, revocation, or annulment of the permit thereby rendering the permit illegal and subject to appropriate Department action, up to an including removal of the installation at the permittee's expense.

[8] Performance Bond Required? ☐ Yes ☐ No Company _____
Effective Date _____ Expiration Date _____ Amount \$ _____

[9] This permit shall be void if the work described herein does not comply with the conditions, terms, and requirements applicable to this permit, and if the work is not completed by 12/31/2022

Dated 02/01/2022

Rev 5/6/2021

(the remainder of this page is left blank intentionally)

General Provisions Applicable to All Permits
(Sections 5515.01 and 5515.02 of O.R.C.)

- [1] This permit is not a substitute for satisfying the rights or obligations of any other party who may have an interest in the underlying fee interest.
- [2] The granting of this permit does not convey to the permittee or to the property served any rights, title, or interest in state highway rights of way or in the design or operation of the state highway; or in any way abridge the right of the Director of the Department of Transportation in his jurisdiction over state highways. If, in the process of any future work or for the benefit of the traveling public, it becomes necessary, in the opinion of the Director of Transportation to order the removal, reconstruction, relocation, or repair of any of the fixtures, or work performed under this permit, said removal, reconstruction, relocation, or repair shall be wholly at the expense of the owners thereof or the permittee and be made as directed by the Director of Transportation and within the time determined by the Director. Such changes in the state highway design or operation, necessary for improved safety and operation or for the benefit of the traveling public, shall not require a permit modification since the permit confers no private rights to the permittee over the control of the state highway.
- [3] The District Deputy Director acts for and on behalf of the Director in issuing and carrying out the provisions of all permits. The District Deputy Director has full authority to ensure that all provisions of the permit are met and to reject any materials, design, and workmanship that do not meet applicable Department standards. The District Deputy Director, at his/her discretion, may require a performance bond or certified check as a prerequisite to the issuance of a permit.
- [4] Failure on the part of the permittee to comply fully with the provisions and conditions of the permit will be cause for suspension, revocation, or annulment of the permit thereby rendering the permit illegal and subject to appropriate Departmental action. By accepting the permit, the permittee agrees to comply with all conditions, terms, and restrictions printed or written on or attached to the permit. If the permittee or its agent performs any work contrary to the conditions of the permit or to the instructions of the District Deputy Director and, after due notice, fails to correct the problem, the Department of Transportation may, with or without notice, correct or remove such work and the permittee shall reimburse the Department for the costs and shall hold the Department harmless for all results of such work.
- [5] The permittee shall indemnify and hold harmless the State of Ohio, Department of Transportation, its officers, representatives and assigns, from any and all loss, liability, damages, litigation costs, and claims for injury or death to any person, property, or business caused by or resulting from any act, omission, event, consequence, or occurrence, negligent or otherwise of the permittee, its employees, agents, or assigns as a result of the issuance of this permit.
- [6] All work authorized under the permit shall be performed to the Department's satisfaction, and the entire expense shall be borne by the permittee. No work shall be performed until the permittee has contacted the Department's appointed representative named on the permit and received instructions. The Department's representative may inspect all work covered by the permit, or the Department reserves the right, during the time any or all of the work is being performed, to appoint an inspector over the work who shall represent the interest of the State on the work and any compensation arranged for shall be paid wholly by the permit holder. Work not in compliance shall be halted and the District Deputy Director shall be notified of the cause. The permittee shall be notified of the Department's determination and given an opportunity to correct the problem. If the problem is not corrected timely or to the satisfaction of the Department, this permit will be revoked.
- [7] Failure to complete all work within the time specified on the permit shall void the permit, thereby making the permit illegal and subject to appropriate Departmental action. The permittee may request an extension in writing from the District Office, explaining why the extension is necessary and when the work is expected to be completed.
- [8] All work infringing on the pavement or shoulders shall comply with applicable standards and requirements regarding traffic control devices. Failure to comply will be cause for revocation or suspension of the permit. Any closure of lanes or shoulders shall be described in terms of location, duration, time of day, etc. Such work shall not begin until all traffic control devices are in place.

[9] If any grading, sidewalk, or other work allowed by a permit interferes with the drainage of the highway in any way, such catch basins and outlets as necessary shall be constructed to take proper care of said drainage and any materials such as pipes and tiles damaged during any installation or repair by the permittee or its employees or agents shall be repaired immediately at the sole cost of the permittee. Permittee shall timely notify the Department of any such damage and repairs thereto. Failure of the permittee to immediately repair the damage after it is discovered shall result in the Department performing the repair and the permittee shall reimburse the Department for the costs and shall hold the Department harmless for all the results of such work which may include removal of the permittee's facilities.

[10] Any damage to ODOT or another's property caused by the work shall be repaired by the permittee or permittee's agent or contractor in a timely manner and at the sole cost of permittee. If any emergency repairs to ODOT property are needed that cannot be performed by the permittee or permittee's agent or contractor, ODOT shall cause the repairs to be performed at the sole cost of permittee.

[11] Upon completion of the work, the permittee shall leave the highway clean of all rubbish, excess materials, temporary structures and equipment, and all parts of the highway shall be left in a condition acceptable to the Department. Upon satisfactory completion of the work authorized by the permit, the Department's appointed representative shall complete the Permit Inspection Certificate, Form No. MR 678 certifying that the permittee has complied with the terms of the permit.

[12] Except as herein authorized, no excavation shall be made or obstacle placed within the limits of the highway so as to interfere with the travel over the road.

[13] All pole lines are to be built in accordance with Rule 4901:3-1-08 of Ohio Administrative Code promulgated and enforced by the Public Utilities Commission of Ohio.

[14] All underground utilities shall be installed at a depth and horizontal distance from the road surface and any appurtenances in accordance with state and national safety standards and as pre-approved by the Department. After installation, the exact location of the utility shall be provided to the Department. The Department shall be held harmless for any damage to utilities due to insufficient or inaccurate installation or identification and all repairs shall be at the sole cost of the permittee.

[15] The permittee shall comply with the Air Pollution requirements of Rule 3745-17-08 of the Ohio Administrative Code promulgated and enforced by the Ohio Environmental Protection Agency.

[16] The permittee certifies that he or she is fully authorized to sign this permit. This permit shall apply to and be binding upon the permittee and any successors in interest. No change in ownership of the underlying property or of the facility owned by permittee shall in any way alter the permittee's obligations under this permit.

[17] The permittee(s) for herself/himself/themselves/itself, her/his/their/its personal representatives, and her/his/their/its successors in interest and assigns, as a part of the consideration hereof, do/does hereby covenant and agree that:

(1) No person on the grounds of race, color, or national origin, shall be excluded from participation in, be denied the benefits of, or be otherwise subjected to discrimination in the use of the utility/facilities/ services of the permittee.

(2) In the construction of any improvements on, over, or under the above described property and the furnishing of services thereon, no person on the grounds of race, color, national origin, sex, age, or disability shall be excluded from the participation in, be denied the benefits of, or be otherwise subjected to discrimination.

(3) The above described property shall be used in a manner that at all times is in compliance with all other requirements imposed by or pursuant to Title 49, Code of Federal Regulations, U.S. DOT, Subtitle A, Office of the Secretary, Part 21, Non-discrimination in Federally-assisted programs of the U.S. DOT— Effectuation of Title VI of the Civil Rights Act of 1964, and as said Regulations may be amended.

(4) In the event that this instrument grants a lease, license, or permit and any of the above non-discrimination covenants is breached, then the State of Ohio, Department of Transportation, shall have the unfettered right to terminate

the lease, license or permit and to re-enter and repossess the above-described property and hold the same as if said lease, license or permit had never been made or issued.

This permit is granted subject to the following attached conditions:

Aerial road crossing an electrical transmission system over SR 190 near Fort Jennings, OH. Project to begin 03/01/2022 and end 12/31/2022, wireline crossing will occur within that time frame.

(the remainder of this page is left blank intentionally)

X = LATITUDE
Y = LONGITUDE

COORDINATE SYSTEM: STATE PLANE NAD83
OHIO NORTH (3401) PROJECTION
US SURVEY FEET

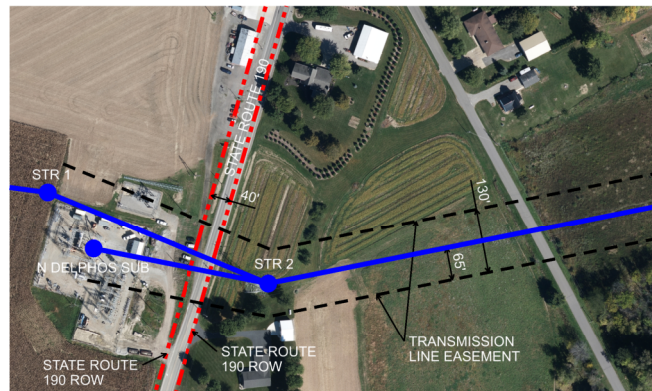
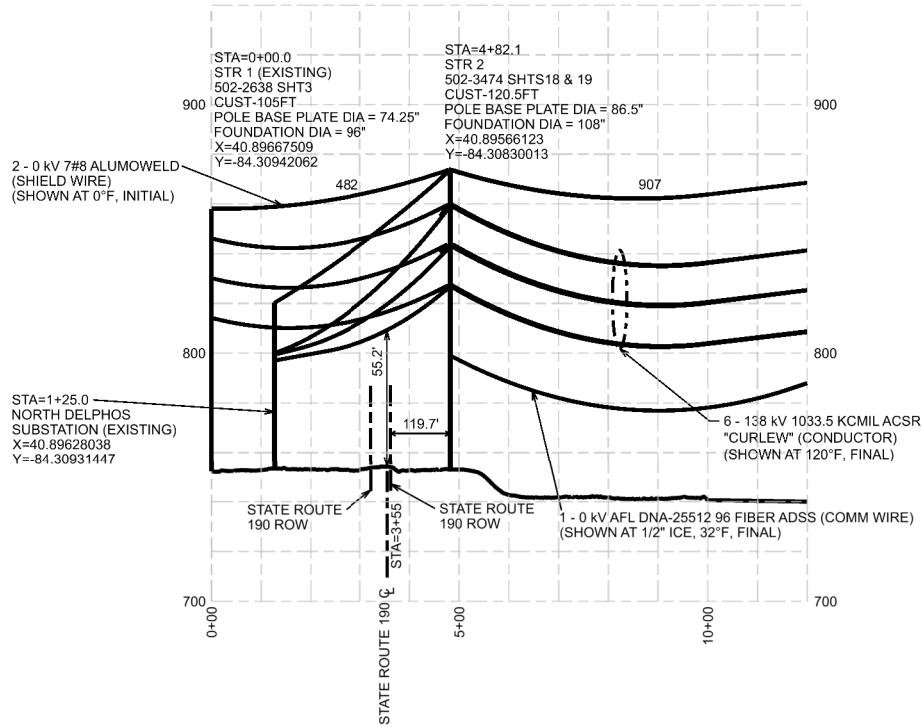

200.0 FT.



HORIZ. SCALE

40.0 FT.



VERT. SCALE (PROFILE VIEW ONLY)



date 9/24/2021

designed ADR

AEP OHIO TRANSMISSION COMPANY NORTH DELPHOS - ROCKHILL

138kV TRANSMISSION LINE
STATE ROUTE 190 CROSSING: 1 TO 2
PUTNAM COUNTY, OHIO

project

134364

contract























dwg no.

NDRH-PER-1

rev.

0

Table 6H-2. Meaning of Symbols on Typical Application Diagrams

	Arrow board		Shadow vehicle
	Arrow board support or trailer (shown facing down)		Sign (shown facing left)
	Changeable message sign or trailer		Surveyor
	Channelizing device		Temporary barrier
	Crash cushion		Temporary barrier with warning light
	Direction of temporary traffic detour		Traffic or pedestrian signal
	Direction of traffic		Truck-mounted attenuator
	Flagger		Type 3 barricade
	High-level warning device (Flag tree)		Warning light
	Longitudinal channelizing device		Work space
	Luminaire		Work Vehicle
	Pavement markings that should be removed for a long-term project		

TA-10

Lane ~~for~~ closure

OF A TWO LANE

ROAD - WITH FLAGGERS

Table 6H-3. Meaning of Letter Codes on Typical Application Diagrams

Road Type	Distance Between Signs (Feet) **		
	A	B	C
Urban (low speed) *	100	100	100
Urban (high speed) *	350	350	350
Rural	500	500	500
Expressway / Freeway	1,000	1,500	2,640

* Speed category to be determined by highway agency.

** The column headings A, B, and C are the dimensions shown in Figures 6H-1 through 6H-46. The A dimension is the distance from the transition or point of restriction to the first sign. The B dimension is the distance between the first and second signs. The C dimension is the distance between the second and third signs. (The "first sign" is the sign in a three-sign series that is closest to the TTC zone. The "third sign" is the sign that is furthest upstream from the TTC zone.)

Table 6H-4. Formulas for Determining Taper Lengths

Speed (S)	Taper Length (L) in Feet
40 mph or less	$L = \frac{WS^2}{60}$
45 mph or more	$L = WS$

Where: L = taper length in feet
W = width of offset in feet
S = posted speed limit, or off-peak 85th-percentile speed prior to work starting, or the anticipated operating speed in mph

Notes for Figure 6H-10—Typical Application 10
Lane Closure on a Two-Lane Road Using Flaggers

Option:

1. For low-volume situations with short work zones on straight roadways where the flagger is visible to road users approaching from both directions, a single flagger, positioned to be visible to road users approaching from both directions, may be used (see Chapter 6E).
2. The ROAD WORK AHEAD and the END ROAD WORK signs may be omitted for short-duration operations.
3. Flashing warning lights and/or flags may be used to call attention to the advance warning signs. A BE PREPARED TO STOP sign may be added to the sign series.

Guidance:

4. *The buffer space should be extended so that the two-way traffic taper is placed before a horizontal (or crest vertical) curve to provide adequate sight distance for the flagger and a queue of stopped vehicles.*

Standard:

5. **At night, flagger stations shall be illuminated, except in emergencies.**

Guidance:

6. *When used, the BE PREPARED TO STOP sign should be located between the Flagger sign and the ONE LANE ROAD sign.*
7. *When a grade crossing exists within or upstream of the transition area and it is anticipated that queues resulting from the lane closure might extend through the grade crossing, the TTC zone should be extended so that the transition area precedes the grade crossing.*
8. *When a grade crossing equipped with active warning devices exists within the activity area, provisions should be made for keeping flaggers informed as to the activation status of these warning devices.*
9. *When a grade crossing exists within the activity area, drivers operating on the left-hand side of the normal center line should be provided with comparable warning devices as for drivers operating on the right-hand side of the normal center line.*
10. *Early coordination with the railroad company or light rail transit agency should occur before work starts.*

Option:

11. A flagger or a uniformed law enforcement officer may be used at the grade crossing to minimize the probability that vehicles are stopped within 15 feet of the grade crossing, measured from both sides of the outside rails.

Figure 6H-10. Lane Closure on a Two-Lane Road Using Flaggers (TA-10)

Note: See Tables 6H-2 and 6H-3 for the meaning of the symbols and/or letter codes used in this figure.

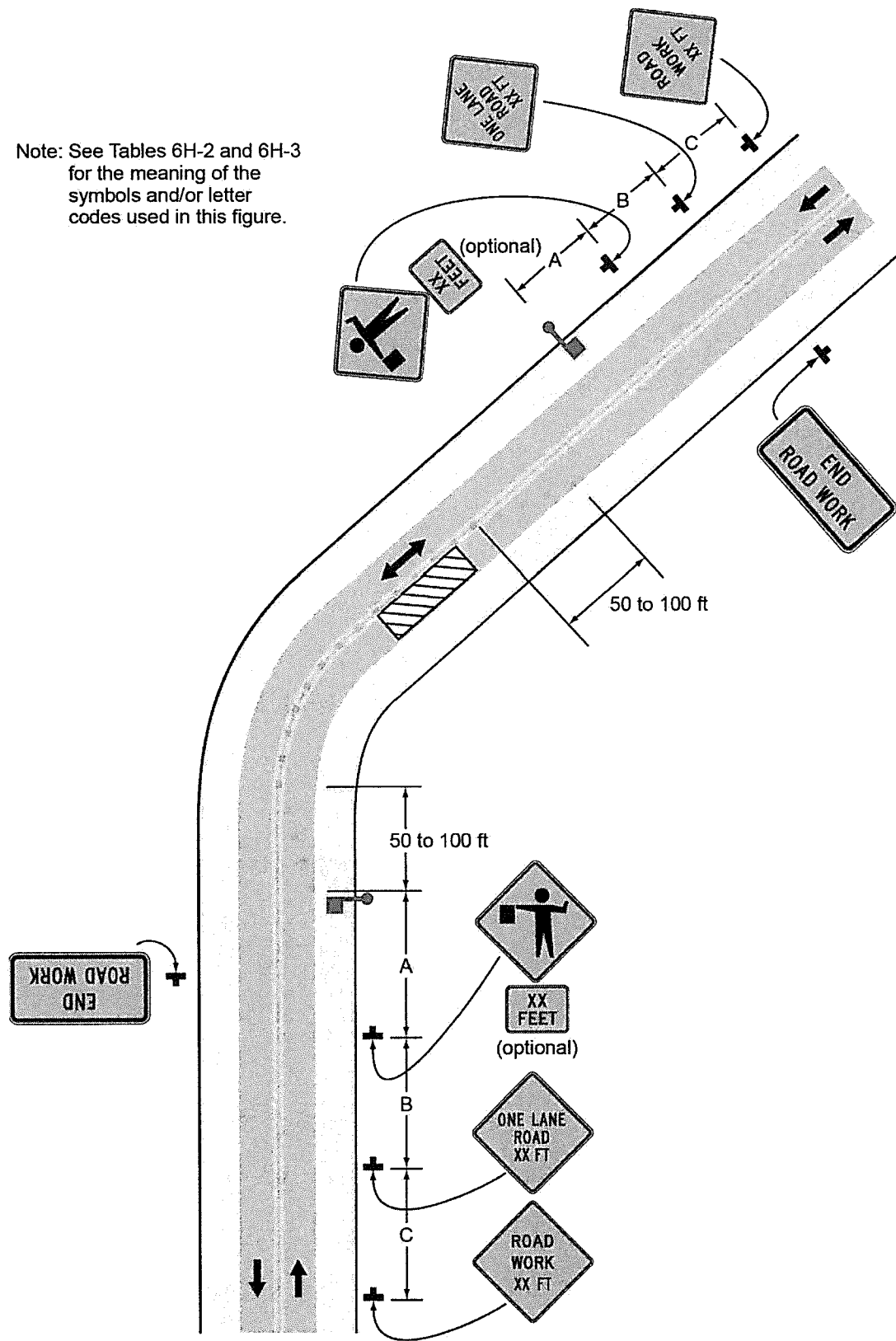

Typical Application 10

APROVED



ODOT Traffic Control

Re: Transmission Line Project

Traffic control to be performed per ODOT MOT standards and specifications.

Thank you,

Charles Jankowski,

Charles Jankowski

614-323-4103
CJankowski@orcolan.com
255 Taylor Station Rd., Ste 100
Columbus, Ohio 43213
August 04, 2020

MR 509

Permit No. 456-2022 PUT 190-3.07 AEP Trans Temp Drive

Office Use Only

State of Ohio
Department of Transportation
Permit

County or Jurisdiction PUT
Rte SR190
Log Pt 3.07
Acc Cat

[1] Subject to all terms, conditions, and restrictions printed, written below and on the reverse side hereof, or attached,

Name: Ohio Power Company
Address: 1 Riverside Plaza Columbus OH 43215
Company Phone: 614-323-4103

is hereby granted a permit under Section 5515.01 and 5515.02 of Ohio Revised Code, and permission to perform work necessary in the manner described and at the location indicated in the following or attached to this permit.

Drive - Temporary Construction - (see attached Plans)

Description of Work: Temporary construction entrance to support the N Delphos Rockhill Transmission line rebuild project.

[2] This permit shall be in the possession of employees /agents of permittee on site at all times who are in charge of the work and shall be shown, upon request, to any employee of the Department of Transportation.

Contact ODOT Representative 3 days before work begins, also contact ODOT Representative when work is completed for final inspection.

Failure to notify the ODOT Representative could result in work stoppage!

[3] No work authorized by this permit shall begin until the permittee has contacted and received instructions from

Duane Hackworth
419-999-6843-O 419-549-6584-C
Duane.Hackworth@dot.ohio.gov
District One Utility/Permit Coordinator

NOTE: Any work performed by the permittee may be stopped if this requirement is not met.

[4] Prior to any excavation in the highway right-of-way, the Ohio811 <https://www.oups.org/excavators> must be contacted in accordance with ORC Section 3781.25 to 3781.32. Ohio811 can be reached at 1-800-362-2764 or 811.

[5] If your utility is above ground in any way, you must mark your utility with a fluorescent colored marker that corresponds with the universal OUPS color code. The marker must be no shorter than six feet in height and you must maintain the marker. Guide wires must be marked a fluorescent yellow. Failure to mark as described, will result in the Department of Transportation being held harmless and no reimbursement for damage to your property.

[6] All work requiring persons or vehicles within ODOT right of way shall comply with all applicable requirements of the Ohio Manual of Uniform Traffic Control Devices and Item 614 (Maintaining Traffic) of the Construction and Material Specifications, latest editions. Failure to comply with these requirements will be cause for immediate revocation or suspension of the permit until the proper traffic control devices have been provided.

[7] The permittee accepts the conditions, terms, and requirements printed, written on, or attached to this permit and understands that failure to comply fully with those conditions, terms, and requirements or any change in the use of the permit inconsistent with its terms and conditions will be considered a violation and cause for suspension, revocation, or annulment of the permit thereby rendering the permit illegal and subject to appropriate Department action, up to an including removal of the installation at the permittee's expense.

[8] Performance Bond Required? ☐ Yes ☐ No Company _____
Effective Date _____ Expiration Date _____ Amount \$ _____

[9] This permit shall be void if the work described herein does not comply with the conditions, terms, and requirements applicable to this permit, and if the work is not completed by 02/08/2023

Dated 02/08/2022

Rev 5/6/2021

(the remainder of this page is left blank intentionally)

General Provisions Applicable to All Permits
(Sections 5515.01 and 5515.02 of O.R.C.)

- [1] This permit is not a substitute for satisfying the rights or obligations of any other party who may have an interest in the underlying fee interest.
- [2] The granting of this permit does not convey to the permittee or to the property served any rights, title, or interest in state highway rights of way or in the design or operation of the state highway; or in any way abridge the right of the Director of the Department of Transportation in his jurisdiction over state highways. If, in the process of any future work or for the benefit of the traveling public, it becomes necessary, in the opinion of the Director of Transportation to order the removal, reconstruction, relocation, or repair of any of the fixtures, or work performed under this permit, said removal, reconstruction, relocation, or repair shall be wholly at the expense of the owners thereof or the permittee and be made as directed by the Director of Transportation and within the time determined by the Director. Such changes in the state highway design or operation, necessary for improved safety and operation or for the benefit of the traveling public, shall not require a permit modification since the permit confers no private rights to the permittee over the control of the state highway.
- [3] The District Deputy Director acts for and on behalf of the Director in issuing and carrying out the provisions of all permits. The District Deputy Director has full authority to ensure that all provisions of the permit are met and to reject any materials, design, and workmanship that do not meet applicable Department standards. The District Deputy Director, at his/her discretion, may require a performance bond or certified check as a prerequisite to the issuance of a permit.
- [4] Failure on the part of the permittee to comply fully with the provisions and conditions of the permit will be cause for suspension, revocation, or annulment of the permit thereby rendering the permit illegal and subject to appropriate Departmental action. By accepting the permit, the permittee agrees to comply with all conditions, terms, and restrictions printed or written on or attached to the permit. If the permittee or its agent performs any work contrary to the conditions of the permit or to the instructions of the District Deputy Director and, after due notice, fails to correct the problem, the Department of Transportation may, with or without notice, correct or remove such work and the permittee shall reimburse the Department for the costs and shall hold the Department harmless for all results of such work.
- [5] The permittee shall indemnify and hold harmless the State of Ohio, Department of Transportation, its officers, representatives and assigns, from any and all loss, liability, damages, litigation costs, and claims for injury or death to any person, property, or business caused by or resulting from any act, omission, event, consequence, or occurrence, negligent or otherwise of the permittee, its employees, agents, or assigns as a result of the issuance of this permit.
- [6] All work authorized under the permit shall be performed to the Department's satisfaction, and the entire expense shall be borne by the permittee. No work shall be performed until the permittee has contacted the Department's appointed representative named on the permit and received instructions. The Department's representative may inspect all work covered by the permit, or the Department reserves the right, during the time any or all of the work is being performed, to appoint an inspector over the work who shall represent the interest of the State on the work and any compensation arranged for shall be paid wholly by the permit holder. Work not in compliance shall be halted and the District Deputy Director shall be notified of the cause. The permittee shall be notified of the Department's determination and given an opportunity to correct the problem. If the problem is not corrected timely or to the satisfaction of the Department, this permit will be revoked.
- [7] Failure to complete all work within the time specified on the permit shall void the permit, thereby making the permit illegal and subject to appropriate Departmental action. The permittee may request an extension in writing from the District Office, explaining why the extension is necessary and when the work is expected to be completed.
- [8] All work infringing on the pavement or shoulders shall comply with applicable standards and requirements regarding traffic control devices. Failure to comply will be cause for revocation or suspension of the permit. Any closure of lanes or shoulders shall be described in terms of location, duration, time of day, etc. Such work shall not begin until all traffic control devices are in place.

[9] If any grading, sidewalk, or other work allowed by a permit interferes with the drainage of the highway in any way, such catch basins and outlets as necessary shall be constructed to take proper care of said drainage and any materials such as pipes and tiles damaged during any installation or repair by the permittee or its employees or agents shall be repaired immediately at the sole cost of the permittee. Permittee shall timely notify the Department of any such damage and repairs thereto. Failure of the permittee to immediately repair the damage after it is discovered shall result in the Department performing the repair and the permittee shall reimburse the Department for the costs and shall hold the Department harmless for all the results of such work which may include removal of the permittee's facilities.

[10] Any damage to ODOT or another's property caused by the work shall be repaired by the permittee or permittee's agent or contractor in a timely manner and at the sole cost of permittee. If any emergency repairs to ODOT property are needed that cannot be performed by the permittee or permittee's agent or contractor, ODOT shall cause the repairs to be performed at the sole cost of permittee.

[11] Upon completion of the work, the permittee shall leave the highway clean of all rubbish, excess materials, temporary structures and equipment, and all parts of the highway shall be left in a condition acceptable to the Department. Upon satisfactory completion of the work authorized by the permit, the Department's appointed representative shall complete the Permit Inspection Certificate, Form No. MR 678 certifying that the permittee has complied with the terms of the permit.

[12] Except as herein authorized, no excavation shall be made or obstacle placed within the limits of the highway so as to interfere with the travel over the road.

[13] All pole lines are to be built in accordance with Rule 4901:3-1-08 of Ohio Administrative Code promulgated and enforced by the Public Utilities Commission of Ohio.

[14] All underground utilities shall be installed at a depth and horizontal distance from the road surface and any appurtenances in accordance with state and national safety standards and as pre-approved by the Department. After installation, the exact location of the utility shall be provided to the Department. The Department shall be held harmless for any damage to utilities due to insufficient or inaccurate installation or identification and all repairs shall be at the sole cost of the permittee.

[15] The permittee shall comply with the Air Pollution requirements of Rule 3745-17-08 of the Ohio Administrative Code promulgated and enforced by the Ohio Environmental Protection Agency.

[16] The permittee certifies that he or she is fully authorized to sign this permit. This permit shall apply to and be binding upon the permittee and any successors in interest. No change in ownership of the underlying property or of the facility owned by permittee shall in any way alter the permittee's obligations under this permit.

[17] The permittee(s) for herself/himself/themselves/itself, her/his/their/its personal representatives, and her/his/their/its successors in interest and assigns, as a part of the consideration hereof, do/does hereby covenant and agree that:

(1) No person on the grounds of race, color, or national origin, shall be excluded from participation in, be denied the benefits of, or be otherwise subjected to discrimination in the use of the utility/facilities/ services of the permittee.

(2) In the construction of any improvements on, over, or under the above described property and the furnishing of services thereon, no person on the grounds of race, color, national origin, sex, age, or disability shall be excluded from the participation in, be denied the benefits of, or be otherwise subjected to discrimination.

(3) The above described property shall be used in a manner that at all times is in compliance with all other requirements imposed by or pursuant to Title 49, Code of Federal Regulations, U.S. DOT, Subtitle A, Office of the Secretary, Part 21, Non-discrimination in Federally-assisted programs of the U.S. DOT— Effectuation of Title VI of the Civil Rights Act of 1964, and as said Regulations may be amended.

(4) In the event that this instrument grants a lease, license, or permit and any of the above non-discrimination covenants is breached, then the State of Ohio, Department of Transportation, shall have the unfettered right to terminate

the lease, license or permit and to re-enter and repossess the above-described property and hold the same as if said lease, license or permit had never been made or issued.

This permit is granted subject to the following attached conditions:

Temporary construction entrance to support the N Delphos Rockhill Transmission line rebuild project.

(the remainder of this page is left blank intentionally)

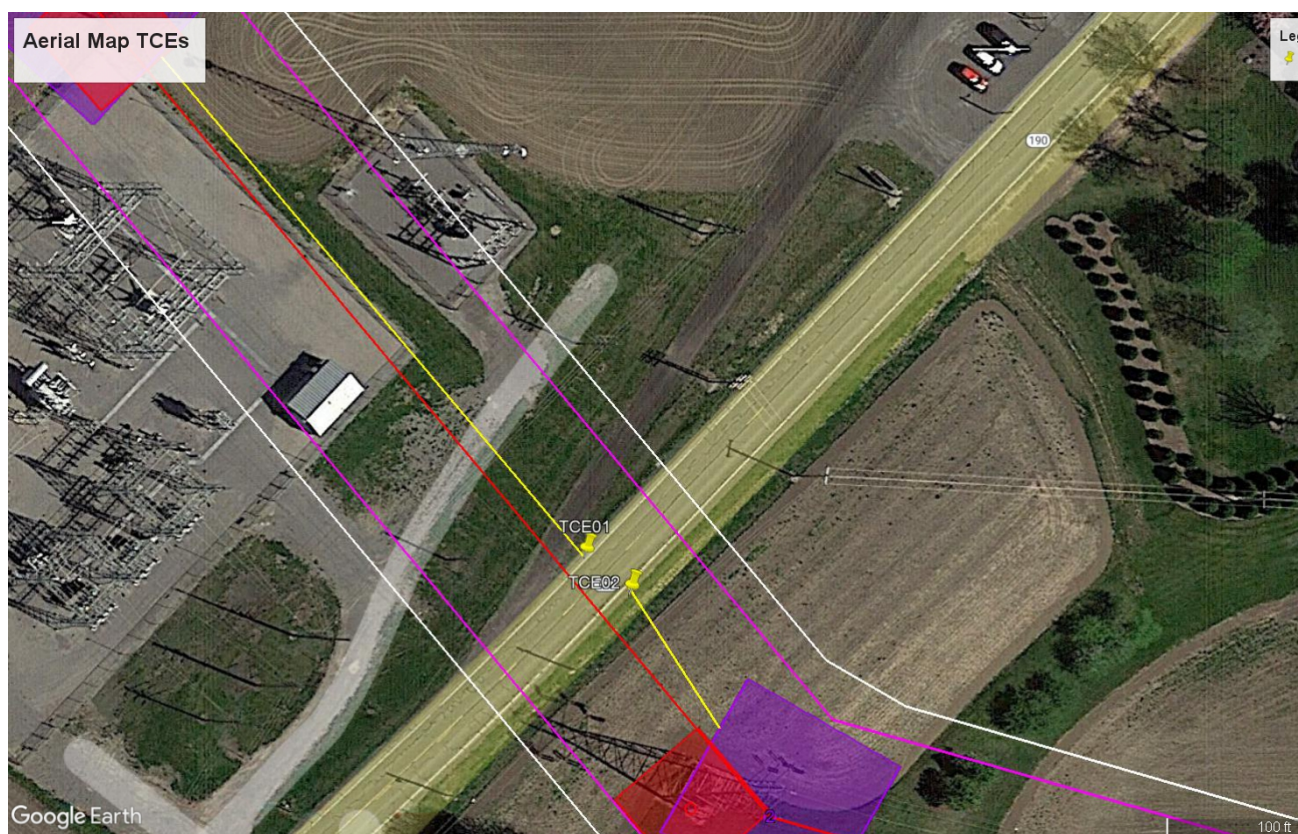



ODOT Traffic Control

Re: Transmission Line Project

Traffic control to be performed per ODOT MOT standards and specifications.

Thank you,

Charles Jankowski,

Charles Jankowski

614-323-4103
CJankowski@orcolan.com
255 Taylor Station Rd., Ste 100
Columbus, Ohio 43213
August 04, 2020

3.02 - STABILIZED CONSTRUCTION ENTRANCE

Introduction

Large quantities of mud can be tracked onto public and private roads causing dangerous driving conditions and muddy runoff when it rains. Construction entrances are stabilized to reduce the amount of sediment transported onto paved roads by vehicles or equipment by constructing a stabilized pad of stone at entrances to construction sites.

Conditions Where Practice Applies

Stabilized Construction Entrances shall be installed wherever construction traffic enters and leaves a site.

Design Criteria

1. Use 2-4 inch stone for low volume entrances, larger stone (4-6 inch) for heavy use or material delivery entrances.
2. Length is as required, but not less than 70 feet (except on a single residence lot where a 30 foot minimum length would apply).
3. Thickness should be not less than 6 inches.
4. The width shall be a minimum of 10 feet, but not less than the full width at points where ingress or egress occurs.
5. Geotextile fabric shall be placed over the entire area prior to the placing of stone.
6. All surface water flowing or diverted toward construction entrances shall be piped across the entrance. If a culvert is impractical, a mountable berm with 5:1 slopes shall be used.
7. If necessary, divert any water running down access road to a sediment trap located on either side of the Stabilized Construction Entrance.

Maintenance

The entrance shall be maintained in a condition that will prevent tracking or flowing of sediment onto public rights-of-way. This may require periodic top dressing with additional stone as conditions demand and repair and/or cleanout of any measures used to trap sediment. All sediment spilled, dropped, washed or tracked onto public rights-of-way must be removed immediately.

Wheels on all vehicles shall be cleaned to remove sediment prior to entrance onto public rights-of-way. If washing is required, it shall be done on an area stabilized with stone and which drains into approved sediment trapping device. If the street is washed precautions must be taken to prevent muddy water from running into waterways or storm sewers.

Inspection and needed maintenance should be provided daily but at a minimum every seven days and after every rain of 0.5 inch or greater.

FIGURE 3.02.1

STONE CONSTRUCTION ENTRANCE

The figure consists of three diagrams illustrating the design of a stone construction entrance:

- SIDE ELEVATION:** Shows a cross-section of the entrance. The structure is 70' MIN. long. It features a filter cloth on the left side, a 6" MIN. thick stone wall, and a 3' high stone wall on the right. The right side is labeled "EXISTING PAVEMENT" and "MOUNTABLE BERM (OPTIONAL)". The structure is labeled "CULVERT".
- PLAN VIEW:** Shows a top-down view of the entrance. The structure is 70' MIN. long. The stone wall is 12' MIN. * wide. The structure is labeled "COURSE AGGREGATE" and "POSITIVE DRAINAGE TO SEDIMENT TRAPPING DEVICE". The right side is labeled "EXISTING PAVEMENT".
- SECTION A-A:** Shows a cross-section of the stone wall. The wall is 12' MIN. * wide. The stone wall is 3" MIN. thick. The structure is labeled "FILTER CLOTH" and "COURSE AGGREGATE".

*MUST EXTEND FULL WIDTH OF INGRESS AND EGRESS OPERATION

SOURCE: ADAPTED from 1983 Maryland Standards for Soil Erosion and Sediment Control and Va. DSWC

STONE CONSTRUCTION ENTRANCE

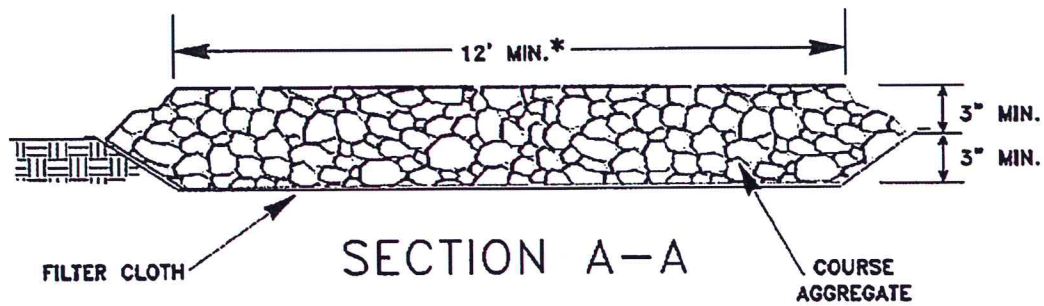
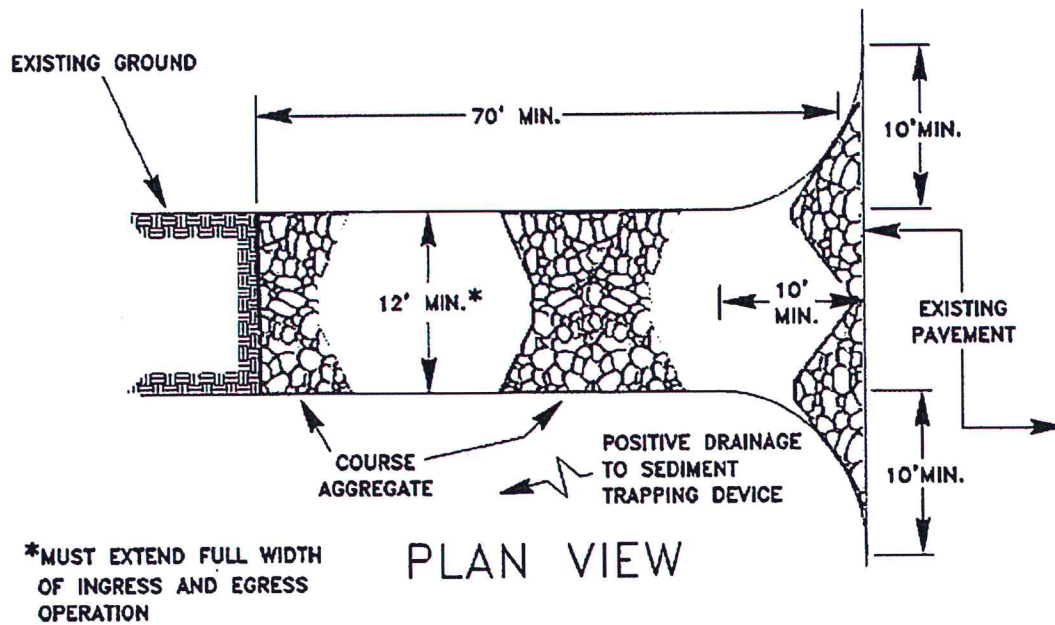
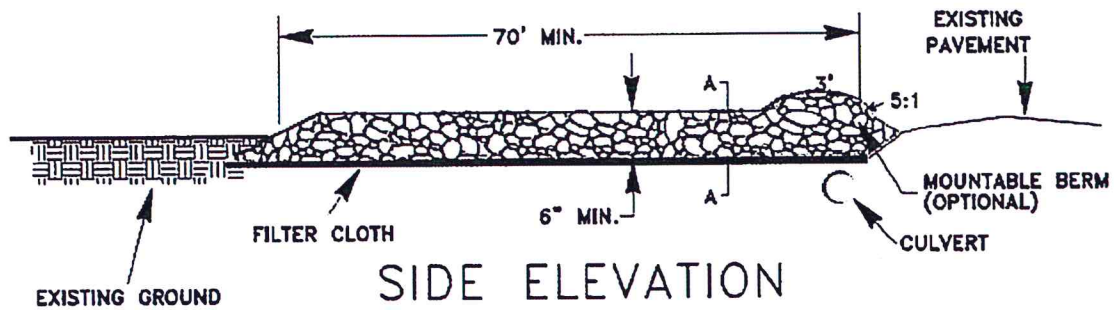

NATIONWIDE PERMITS FOR THE STATE OF OHIO

U.S. ARMY CORPS OF ENGINEERS (CORPS) REGULATORY PROGRAM REISSUANCE AND MODIFICATION OF NATIONWIDE PERMITS WITH OHIO DEPARTMENT OF NATURAL RESOURCES CONSISTENCY DETERMINATION UNDER THE COASTAL ZONE MANAGEMENT ACT AND WAIVED OHIO EPA 401 WATER QUALITY CERTIFICATION

NWP 57

NWP 57. *Electric Utility Line and Telecommunications Activities.* Activities required for the construction, maintenance, repair, and removal of electric utility lines, telecommunication lines, and associated facilities in waters of the United States, provided the activity does not result in the loss of greater than 1/2-acre of waters of the United States for each single and complete project.

Electric utility lines and telecommunication lines: This NWP authorizes discharges of dredged or fill material into waters of the United States and structures or work in navigable waters for crossings of those waters associated with the construction, maintenance, or repair of electric utility lines and telecommunication lines. There must be no change in preconstruction contours of waters of the United States. An “electric utility line and telecommunication line” is defined as any cable, line, fiber optic line, or wire for the transmission for any purpose of electrical energy, telephone, and telegraph messages, and internet, radio, and television communication.

Material resulting from trench excavation may be temporarily sidecast into waters of the United States for no more than three months, provided the material is not placed in such a manner that it is dispersed by currents or other forces. The district engineer may extend the period of temporary side casting for no more than a total of 180 days, where appropriate. In wetlands, the top 6 to 12 inches of the trench should normally be backfilled with topsoil from the trench. The trench cannot be constructed or backfilled in such a manner as to drain waters of the United States (e.g., backfilling with extensive gravel layers, creating a french drain effect). Any exposed slopes and stream banks must be stabilized immediately upon completion of the electric utility line or telecommunication line crossing of each waterbody.

Electric utility line and telecommunications substations: This NWP authorizes the construction, maintenance, or expansion of substation facilities associated with an electric utility line or telecommunication line in non-tidal waters of the United States, provided the activity, in combination with all other activities included in one single and complete project, does not result in the loss of greater than 1/2-acre of waters of the United States. This NWP does not authorize discharges of dredged or fill material into non-tidal wetlands adjacent to tidal waters of the United States to construct, maintain, or expand substation facilities.

Foundations for overhead electric utility line or telecommunication line towers, poles, and anchors:

This NWP authorizes the construction or maintenance of foundations for overhead electric utility line or telecommunication line towers, poles, and anchors in all waters of the United States, provided the foundations are the minimum size necessary and separate footings for each tower leg (rather than a larger single pad) are used where feasible.

Access roads: This NWP authorizes the construction of access roads for the construction and maintenance of electric utility lines or telecommunication lines, including overhead lines and substations, in nontidal waters of the United States, provided the activity, in combination with all other activities included in one single and complete project, does not cause the loss of greater than 1/2-acre of non-tidal waters of the United States. This NWP does not authorize discharges of dredged or fill material into non-tidal wetlands adjacent to tidal waters for access roads. Access roads must be the minimum width necessary (see Note 2, below). Access roads must be constructed so that the length of the road minimizes any adverse effects on waters of the United States and must be as near as possible to pre-construction contours and elevations (e.g., at grade corduroy roads or geotextile/gravel roads). Access roads constructed above pre-construction contours and elevations in waters of the United States must be properly bridged or culverted to maintain surface flows.

This NWP may authorize electric utility lines or telecommunication lines in or affecting navigable waters of the United States even if there is no associated discharge of dredged or fill material (see 33 CFR part 322). Electric utility lines or telecommunication lines constructed over section 10 waters and electric utility lines or telecommunication lines that are routed in or under section 10 waters without a discharge of dredged or fill material require a section 10 permit.

This NWP authorizes, to the extent that Department of the Army authorization is required, temporary structures, fills, and work necessary for the remediation of inadvertent returns of drilling fluids to waters of the United States through sub-soil fissures or fractures that might occur during horizontal directional drilling activities conducted for the purpose of installing or replacing electric utility lines or telecommunication lines. These remediation activities must be done as soon as practicable, to restore the affected waterbody. District engineers may add special conditions to this NWP to require a remediation plan for addressing inadvertent returns of drilling fluids to waters of the United States during horizontal directional drilling activities conducted for the purpose of installing or replacing electric utility lines or telecommunication lines.

This NWP also authorizes temporary structures, fills, and work, including the use of temporary mats, necessary to conduct the electric utility line activity. Appropriate measures must be taken to maintain normal downstream flows and minimize flooding to the maximum extent practicable, when temporary structures, work, and discharges of dredged or fill material, including cofferdams, are necessary for construction activities, access fills, or dewatering of construction sites. Temporary fills must consist of

materials, and be placed in a manner, that will not be eroded by expected high flows. After construction, temporary fills must be removed in their entirety and the affected areas returned to preconstruction elevations. The areas affected by temporary fills must be revegetated, as appropriate.

Notification: The permittee must submit a pre-construction notification to the district engineer prior to commencing the activity if: (1) A section 10 permit is required; or (2) the discharge will result in the loss of greater than 1/10-acre of waters of the United States. (See general condition 32.) (Authorities: Sections 10 and 404)

Note 1: Where the electric utility line is constructed, installed, or maintained in navigable waters of the United States (i.e., section 10 waters) within the coastal United States, the Great Lakes, and United States territories, a copy of the NWP verification will be sent by the Corps to the National Oceanic and Atmospheric Administration (NOAA), National Ocean Service (NOS), for charting the electric utility line to protect navigation.

Note 2: For electric utility line or telecommunications activities crossing a single waterbody more than one time at separate and distant locations, or multiple waterbodies at separate and distant locations, each crossing is considered a single and complete project for purposes of NWP authorization. Electric utility line and telecommunications activities must comply with 33 CFR 330.6(d).

Note 3: Electric utility lines or telecommunication lines consisting of aerial electric power transmission lines crossing navigable waters of the United States (which are defined at 33 CFR part 329) must comply with the applicable minimum clearances specified in 33 CFR 322.5(i).

Note 4: Access roads used for both construction and maintenance may be authorized, provided they meet the terms and conditions of this NWP.

Access roads used solely for construction of the electric utility line or telecommunication line must be removed upon completion of the work, in accordance with the requirements for temporary fills.

Note 5: This NWP authorizes electric utility line and telecommunication line maintenance and repair activities that do not qualify for the Clean Water Act section 404(f) exemption for maintenance of currently serviceable fills or fill structures.

Note 6: For overhead electric utility lines and telecommunication lines authorized by this NWP, a copy of the PCN and NWP verification will be provided by the Corps to the Department of Defense Siting Clearinghouse, which will evaluate potential effects on military activities.

Note 7: For activities that require preconstruction notification, the PCN must include any other NWP(s), regional general permit(s), or individual permit(s) used or intended to be

used to authorize any part of the proposed project or any related activity, including other separate and distant crossings that require Department of the Army authorization but do not require preconstruction notification (see paragraph (b)(4) of general condition 32). The district engineer will evaluate the PCN in accordance with Section D, "District Engineer's Decision." The district engineer may require mitigation to ensure that the authorized activity results in no more than minimal individual and cumulative adverse environmental effects (see general condition 23).

Corps NWP 57 Specific Regional Conditions:

- PCN in accordance with NWP General Condition 32 and Regional General Condition 6 is required for all permanent conversion of scrub/shrub and forested wetlands of greater than 1/10 of an acre per each single and complete project. Use of conversion in this regional condition relates to the change of a scrub/shrub and forested wetlands to a herbaceous state, but it would not result in a loss of waters of the United States as the wetland would continue to exist in the landscape.
- This NWP does not authorize the placement of manholes in wetlands.

Ohio Department of Natural Resources CZMA Federal Consistency Determination Condition:

- For all activities located within or along the shore of Ohio's portion of Lake Erie, including Maumee Bay and Sandusky Bay, all applicable authorizations under the Ohio Coastal Management Program must be obtained.

Nationwide Permit General Conditions

Note: To qualify for NWP authorization, the prospective permittee must comply with the following general conditions, as applicable, in addition to any regional or case-specific conditions imposed by the division engineer or district engineer. Prospective permittees should contact the appropriate Corps district office to determine if regional conditions have been imposed on an NWP. Prospective permittees should also contact the appropriate Corps district office to determine the status of Coastal Zone Management Act consistency for an NWP. Every person who may wish to obtain permit authorization under one or more NWPs, or who is currently relying on an existing or prior permit authorization under one or more NWPs, has been and is on notice that all of the provisions of 33 CFR 330.1 through 330.6 apply to every NWP authorization. Note especially 33 CFR 330.5 relating to the modification, suspension, or revocation of any NWP authorization.

1. Navigation.

- a. No activity may cause more than a minimal adverse effect on navigation.

- b. Any safety lights and signals prescribed by the U.S. Coast Guard, through regulations or otherwise, must be installed and maintained at the permittee's expense on authorized facilities in navigable waters of the United States.
- c. The permittee understands and agrees that, if future operations by the United States require the removal, relocation, or other alteration, of the structure or work herein authorized, or if, in the opinion of the Secretary of the Army or his or her authorized representative, said structure or work shall cause unreasonable obstruction to the free navigation of the navigable waters, the permittee will be required, upon due notice from the Corps of Engineers, to remove, relocate, or alter the structural work or obstructions caused thereby, without expense to the United States. No claim shall be made against the United States on account of any such removal or alteration.

2. Aquatic Life Movements. No activity may substantially disrupt the necessary life cycle movements of those species of aquatic life indigenous to the waterbody, including those species that normally migrate through the area, unless the activity's primary purpose is to impound water. All permanent and temporary crossings of waterbodies shall be suitably culverted, bridged, or otherwise designed and constructed to maintain low flows to sustain the movement of those aquatic species. If a bottomless culvert cannot be used, then the crossing should be designed and constructed to minimize adverse effects to aquatic life movements.

3. Spawning Areas. Activities in spawning areas during spawning seasons must be avoided to the maximum extent practicable. Activities that result in the physical destruction (e.g., through excavation, fill, or downstream smothering by substantial turbidity) of an important spawning area are not authorized.

4. Migratory Bird Breeding Areas. Activities in waters of the United States that serve as breeding areas for migratory birds must be avoided to the maximum extent practicable.

5. Shellfish Beds. No activity may occur in areas of concentrated shellfish populations, unless the activity is directly related to a shellfish harvesting activity authorized by NWP 4 and 48, or is a shellfish seeding or habitat restoration activity authorized by NWP 27.

6. Suitable Material. No activity may use unsuitable material (e.g., trash, debris, car bodies, asphalt, etc.). Material used for construction or discharged must be free from toxic pollutants in toxic amounts (see section 307 of the Clean Water Act).

7. Water Supply Intakes. No activity may occur in the proximity of a public water supply intake, except where the activity is for the repair or improvement of public water supply intake structures or adjacent bank stabilization.

8. Adverse Effects From Impoundments. If the activity creates an impoundment of water, adverse effects to the aquatic system due to accelerating the passage of water, and/or restricting its flow must be minimized to the maximum extent practicable.

9. Management of Water Flows. To the maximum extent practicable, the preconstruction course, condition, capacity, and location of open waters must be maintained for each activity, including stream channelization, storm water management activities, and temporary and permanent road crossings, except as provided below.

The activity must be constructed to withstand expected high flows. The activity must not restrict or impede the passage of normal or high flows, unless the primary purpose of the activity is to impound water or manage high flows. The activity may alter the preconstruction course, condition, capacity, and location of open waters if it benefits the aquatic environment (e.g., stream restoration or relocation activities).

10. Fills Within 100-Year Floodplains. The activity must comply with applicable FEMA-approved state or local floodplain management requirements.

11. Equipment. Heavy equipment working in wetlands or mudflats must be placed on mats, or other measures must be taken to minimize soil disturbance.

12. Soil Erosion and Sediment Controls. Appropriate soil erosion and sediment controls must be used and maintained in effective operating condition during construction, and all exposed soil and other fills, as well as any work below the ordinary high water mark or high tide line, must be permanently stabilized at the earliest practicable date. Permittees are encouraged to perform work within waters of the United States during periods of low-flow or no-flow, or during low tides.

13. Removal of Temporary Structures and Fills. Temporary structures must be removed, to the maximum extent practicable, after their use has been discontinued. Temporary fills must be removed in their entirety and the affected areas returned to preconstruction elevations. The affected areas must be revegetated, as appropriate.

14. Proper Maintenance. Any authorized structure or fill shall be properly maintained, including maintenance to ensure public safety and compliance with applicable NWP general conditions, as well as any activity-specific conditions added by the district engineer to an NWP authorization.

15. Single and Complete Project. The activity must be a single and complete project. The same NWP cannot be used more than once for the same single and complete project.

16. Wild and Scenic Rivers.

- a. No NWP activity may occur in a component of the National Wild and Scenic River System, or in a river officially designated by Congress as a “study river” for possible inclusion in the system while the river is in an official study status, unless the appropriate Federal agency with direct management responsibility for such river, has determined in writing that the proposed activity will not adversely affect the Wild and Scenic River designation or study status.
- b. If a proposed NWP activity will occur in a component of the National Wild and Scenic River System, or in a river officially designated by Congress as a “study river” for possible inclusion in the system while the river is in an official study status, the permittee must submit a pre-construction notification (see general condition 32). The district engineer will coordinate the PCN with the Federal agency with direct management responsibility for that river. Permittees shall not begin the NWP activity until notified by the district engineer that the Federal agency with direct management responsibility for that river has determined in writing that the proposed NWP activity will not adversely affect the Wild and Scenic River designation or study status.
- c. Information on Wild and Scenic Rivers may be obtained from the appropriate Federal land management agency responsible for the designated Wild and Scenic River or study river (e.g., National Park Service, U.S. Forest Service, Bureau of Land Management, U.S. Fish and Wildlife Service). Information on these rivers is also available at: <http://www.rivers.gov/>.

17. Tribal Rights. No activity or its operation may impair reserved tribal rights, including, but not limited to, reserved water rights and treaty fishing and hunting rights.

18. Endangered Species.

- a. No activity is authorized under any NWP which is likely to directly or indirectly jeopardize the continued existence of a threatened or endangered species or a
- b. species proposed for such designation, as identified under the Federal Endangered Species Act (ESA), or which will directly or indirectly destroy or adversely modify designated critical habitat or critical habitat proposed for such designation. No activity is authorized under any NWP which “may affect” a listed species or critical habitat, unless ESA section 7 consultation addressing the consequences of the proposed activity on listed species or critical habitat has been completed. See 50 CFR 402.02 for the definition of “effects of the action” for the purposes of ESA section 7 consultation, as well as 50 CFR 402.17, which provides further explanation under ESA section 7 regarding “activities that are reasonably certain to occur” and “consequences caused by the proposed action.”

- c. Federal agencies should follow their own procedures for complying with the requirements of the ESA (see 33 CFR 330.4(f)(1)). If pre-construction notification is required for the proposed activity, the Federal permittee must provide the district engineer with the appropriate documentation to demonstrate compliance with those requirements. The district engineer will verify that the appropriate documentation has been submitted. If the appropriate documentation has not been submitted, additional ESA section 7 consultation may be necessary for the activity and the respective federal agency would be responsible for fulfilling its obligation under section 7 of the ESA.
- d. Non-federal permittees must submit a pre-construction notification to the district engineer if any listed species (or species proposed for listing) or designated critical habitat (or critical habitat proposed such designation) might be affected or is in the vicinity of the activity, or if the activity is located in designated critical habitat or critical habitat proposed for such designation, and shall not begin work on the activity until notified by the district engineer that the requirements of the ESA have been satisfied and that the activity is authorized. For activities that might affect Federally-listed endangered or threatened species (or species proposed for listing) or designated critical habitat (or critical habitat proposed for such designation), the pre-construction notification must include the name(s) of the endangered or threatened species (or species proposed for listing) that might be affected by the proposed activity or that utilize the designated critical habitat (or critical habitat proposed for such designation) that might be affected by the proposed activity. The district engineer will determine whether the proposed activity “may affect” or will have “no effect” to listed species and designated critical habitat and will notify the non-Federal applicant of the Corps’ determination within 45 days of receipt of a complete pre-construction notification. For activities where the non-Federal applicant has identified listed species (or species proposed for listing) or designated critical habitat (or critical habitat proposed for such designation) that might be affected or is in the vicinity of the activity, and has so notified the Corps, the applicant shall not begin work until the Corps has provided notification that the proposed activity will have “no effect” on listed species (or species proposed for listing or designated critical habitat (or critical habitat proposed for such designation), or until ESA section 7 consultation or conference has been completed. If the non-Federal applicant has not heard back from the Corps within 45 days, the applicant must still wait for notification from the Corps.
- e. As a result of formal or informal consultation or conference with the FWS or NMFS the district engineer may add species-specific permit conditions to the NWP.
- f. Authorization of an activity by an NWP does not authorize the “take” of a threatened or endangered species as defined under the ESA. In the absence of separate authorization (e.g., an ESA Section 10 Permit, a

Biological Opinion with “incidental take” provisions, etc.) from the FWS or the NMFS, the Endangered Species Act prohibits any person subject to the jurisdiction of the United States to take a listed species, where “take” means to harass, harm, pursue, hunt, shoot, wound, kill, trap, capture, or collect, or to attempt to engage in any such conduct. The word “harm” in the definition of “take” means an act which actually kills or injures wildlife. Such an act may include significant habitat modification or degradation where it actually kills or injures wildlife by significantly impairing essential behavioral patterns, including breeding, feeding or sheltering.

- g. If the non-federal permittee has a valid ESA section 10(a)(1)(B) incidental take permit with an approved Habitat Conservation Plan for a project or a group of projects that includes the proposed NWP activity, the non-federal applicant should provide a copy of that ESA section 10(a)(1)(B) permit with the PCN required by paragraph (c) of this general condition. The district engineer will coordinate with the agency that issued the ESA section 10(a)(1)(B) permit to determine whether the proposed NWP activity and the associated incidental take were considered in the internal ESA section 7 consultation conducted for the ESA section 10(a)(1)(B) permit. If that coordination results in concurrence from the agency that the proposed NWP activity and the associated incidental take were considered in the internal ESA section 7 consultation for the ESA section 10(a)(1)(B) permit, the district engineer does not need to conduct a separate ESA section 7 consultation for the proposed NWP activity. The district engineer will notify the non-federal applicant within 45 days of receipt of a complete pre-construction notification whether the ESA section 10(a)(1)(B) permit covers the proposed NWP
- h. activity or whether additional ESA section 7 consultation is required.
- i. Information on the location of threatened and endangered species and their critical habitat can be obtained directly from the offices of the FWS and NMFS or their world wide web pages at <http://www.fws.gov/> or <http://www.fws.gov/ipac> and <http://www.nmfs.noaa.gov/pr/species/esa/> respectively.

19. Migratory Birds and Bald and Golden Eagles. The permittee is responsible for ensuring that an action authorized by an NWP complies with the Migratory Bird Treaty Act and the Bald and Golden Eagle Protection Act. The permittee is responsible for contacting the appropriate local office of the U.S. Fish and Wildlife Service to determine what measures, if any, are necessary or appropriate to reduce adverse effects to migratory birds or eagles, including whether “incidental take” permits are necessary and available under the Migratory Bird Treaty Act or Bald and Golden Eagle Protection Act for a particular activity.

20. Historic Properties.

- a. No activity is authorized under any NWP which may have the potential to cause effects to properties listed, or eligible for listing, in the National Register

of Historic Places until the requirements of Section 106 of the National Historic Preservation Act (NHPA) have been satisfied.

- b. Federal permittees should follow their own procedures for complying with the requirements of section 106 of the National Historic Preservation Act (see 33 CFR 330.4(g)(1)). If preconstruction notification is required for the proposed NWP activity, the Federal permittee must provide the district engineer with the appropriate documentation to demonstrate compliance with those requirements. The district engineer will verify that the appropriate documentation has been submitted. If the appropriate documentation is not submitted, then additional consultation under section 106 may be necessary. The respective federal agency is responsible for fulfilling its obligation to comply with section 106.
- c. Non-federal permittees must submit a pre-construction notification to the district engineer if the NWP activity might have the potential to cause effects to any historic properties listed on, determined to be eligible for listing on, or potentially eligible for listing on the National Register of Historic Places, including previously unidentified properties. For such activities, the preconstruction notification must state which historic properties might have the potential to be affected by the proposed NWP activity or include a vicinity map indicating the location of the historic properties or the potential for the presence of historic properties. Assistance regarding information on the location of, or potential for, the presence of historic properties can be sought from the State Historic Preservation Officer, Tribal Historic Preservation Officer, or designated tribal representative, as appropriate, and the National Register of Historic Places (see 33 CFR 330.4(g)). When reviewing pre-construction notifications, district engineers will comply with the current procedures for addressing the requirements of section 106 of the National Historic Preservation Act. The district engineer shall make a reasonable and good faith effort to carry out appropriate identification efforts commensurate with potential impacts, which may include background research, consultation, oral history interviews, sample field investigation, and/or field survey. Based on the information submitted in the PCN and these identification efforts, the district engineer shall determine whether the proposed NWP activity has the potential to cause effects on the historic properties. Section 106 consultation is not required when the district engineer determines that the activity does not have the potential to cause effects on historic properties (see 36 CFR 800.3(a)). Section 106 consultation is required when the district engineer determines that the activity has the potential to cause effects on historic properties. The district engineer will conduct consultation with consulting parties identified under 36 CFR 800.2(c) when he or she makes any of the following effect determinations for the purposes of section 106 of the NHPA: No historic properties affected, no adverse effect, or adverse effect.
- d. Where the non-Federal applicant has identified historic properties on which the proposed NWP activity might have the potential to cause effects and has so notified the Corps, the non-Federal applicant shall not begin the activity until notified by the district engineer either that the activity has no potential to

cause effects to historic properties or that NHPA section 106 consultation has been completed. For non-federal permittees, the district engineer will notify the prospective permittee within 45 days of receipt of a complete pre-construction notification whether NHPA section 106 consultation is required. If NHPA section 106 consultation is required, the district engineer will notify the non-Federal applicant that he or she cannot begin the activity until section 106 consultation is completed. If the non-Federal applicant has not heard back from the Corps within 45 days, the applicant must still wait for notification from the Corps.

- e. Prospective permittees should be aware that section 110k of the NHPA (54 U.S.C. 306113) prevents the Corps from granting a permit or other assistance to an applicant who, with intent to avoid the requirements of section 106 of the NHPA, has intentionally significantly adversely affected a historic property to which the permit would relate, or having legal power to prevent it, allowed such significant adverse effect to occur, unless the Corps, after consultation with the Advisory Council on Historic Preservation (ACHP), determines that circumstances justify granting such assistance despite the adverse effect created or permitted by the applicant. If circumstances justify granting the assistance, the Corps is required to notify the ACHP and provide documentation specifying the circumstances, the degree of damage to the integrity of any historic properties affected, and proposed mitigation. This documentation must include any views obtained from the applicant, SHPO/THPO, appropriate Indian tribes if the undertaking occurs on or affects historic properties on tribal lands or affects properties of interest to those tribes, and other parties known to have a legitimate interest in the impacts to the permitted activity on historic properties.

21. Discovery of Previously Unknown Remains and Artifacts. Permittees that discover any previously unknown historic, cultural or archeological remains and artifacts while accomplishing the activity authorized by an NWP, they must immediately notify the district engineer of what they have found, and to the maximum extent practicable, avoid construction activities that may affect the remains and artifacts until the required coordination has been completed. The district engineer will initiate the Federal, Tribal, and state coordination required to determine if the items or remains warrant a recovery effort or if the site is eligible for listing in the National Register of Historic Places.

22. Designated Critical Resource Waters. Critical resource waters include, NOAA-managed marine sanctuaries and marine monuments, and National Estuarine Research Reserves. The district engineer may designate, after notice and opportunity for public comment, additional waters officially designated by a state as having particular environmental or ecological significance, such as outstanding national resource waters or state natural heritage sites. The district engineer may also designate additional critical resource waters after notice and opportunity for public comment.

- (a) Discharges of dredged or fill material into waters of the United States are not authorized by NWPs 7, 12, 14, 16, 17, 21, 29, 31, 35, 39, 40, 42, 43, 44, 49, 50,

51, 52, 57 and 58 for any activity within, or directly affecting, critical resource waters, including wetlands adjacent to such waters.

(b) For NWPs 3, 8, 10, 13, 15, 18, 19, 22, 23, 25, 27, 28, 30, 33, 34, 36, 37, 38, and 54, notification is required in accordance with general condition 32, for any activity proposed by permittees in the designated critical resource waters including wetlands adjacent to those waters. The district engineer may authorize activities under these NWPs only after she or he determines that the impacts to the critical resource waters will be no more than minimal.

23. Mitigation. The district engineer will consider the following factors when determining appropriate and practicable mitigation necessary to ensure that the individual and cumulative adverse environmental effects are no more than minimal:

- a. The activity must be designed and constructed to avoid and minimize adverse effects, both temporary and permanent, to waters of the United States to the maximum extent practicable at the project site (i.e., on site).
- b. Mitigation in all its forms (avoiding, minimizing, rectifying, reducing, or compensating for resource losses) will be required to the extent necessary to ensure that the individual and cumulative adverse environmental effects are no more than minimal.
- c. Compensatory mitigation at a minimum one-for-one ratio will be required for all wetland losses that exceed 1/10-acre and require preconstruction notification, unless the district engineer determines in writing that either some other form of mitigation would be more environmentally appropriate or the adverse environmental effects of the proposed activity are no more than minimal, and provides an activity-specific waiver of this requirement. For wetland losses of 1/10-acre or less that require preconstruction notification, the district engineer may determine on a case-by-case basis that compensatory mitigation is required to ensure that the activity results in only minimal adverse environmental effects.
- d. Compensatory mitigation at a minimum one-for-one ratio will be required for all losses of stream bed that exceed 3/100-acre and require preconstruction notification, unless the district engineer determines in writing that either some other form of mitigation would be more environmentally appropriate or the adverse environmental effects of the proposed activity are no more than minimal, and provides an activity-specific waiver of this requirement. This compensatory mitigation requirement may be satisfied through the restoration or enhancement of riparian areas next to streams in accordance with paragraph (e) of this general condition. For losses of stream bed of 3/100-acre or less that require preconstruction notification, the district engineer may determine on a case-by-case basis that compensatory mitigation is required to ensure that the activity results in only minimal adverse environmental effects. Compensatory mitigation for losses of streams should be provided, if practicable, through stream rehabilitation, enhancement, or preservation, since streams are difficult to-replace resources (see 33 CFR 332.3(e)(3)).

- e. Compensatory mitigation plans for NWP activities in or near streams or other open waters will normally include a requirement for the restoration or enhancement, maintenance, and legal protection (e.g., conservation easements) of riparian areas next to open waters. In some cases, the restoration or maintenance/protection of riparian areas may be the only compensatory mitigation required. If restoring riparian areas involves planting vegetation, only native species should be planted. The width of the required riparian area will address documented water quality or aquatic habitat loss concerns. Normally, the riparian area will be 25 to 50 feet wide on each side of the stream, but the district engineer may require slightly wider riparian areas to address documented water quality or habitat loss concerns. If it is not possible to restore or maintain/protect a riparian area on both sides of a stream, or if the waterbody is a lake or coastal waters, then restoring or maintaining/protecting a riparian area along a single bank or shoreline may be sufficient. Where both wetlands and open waters exist on the project site, the district engineer will determine the appropriate compensatory mitigation (e.g., riparian areas and/or wetlands compensation) based on what is best for the aquatic environment on a watershed basis. In cases where riparian areas are determined to be the most appropriate form of minimization or compensatory mitigation, the district engineer may waive or reduce the requirement to provide wetland compensatory mitigation for wetland losses.
- f. Compensatory mitigation projects provided to offset losses of aquatic resources must comply with the applicable provisions of 33 CFR part 332.
 - 1. The prospective permittee is responsible for proposing an appropriate compensatory mitigation option if compensatory mitigation is necessary to ensure that the activity results in no more than minimal adverse environmental effects. For the NWPs, the preferred mechanism for providing compensatory mitigation is mitigation bank credits or in-lieu fee program credits (see 33 CFR 332.3(b)(2) and (3)). However, if an appropriate number and type of mitigation bank or in-lieu credits are not available at the time the PCN is submitted to the district engineer, the
 - 2. district engineer may approve the use of permittee-responsible mitigation.
 - 3. The amount of compensatory mitigation required by the district engineer must be sufficient to ensure that the authorized activity results in no more than minimal individual and cumulative adverse environmental effects (see 33 CFR 330.1(e)(3)). (See also 33 CFR 332.3(f).)
 - 4. Since the likelihood of success is greater and the impacts to potentially valuable uplands are reduced, aquatic resource restoration should be the first compensatory mitigation option
 - 5. considered for permittee-responsible mitigation.
 - 6. If permittee-responsible mitigation is the proposed option, the prospective permittee is responsible for submitting a mitigation plan. A

conceptual or detailed mitigation plan may be used by the district engineer to make the decision on the NWP verification request, but a final mitigation plan that addresses the applicable requirements of 33 CFR 332.4(c)(2) through (14) must be approved by the district engineer before the permittee begins work in waters of the United States, unless the district engineer determines that prior approval of the final mitigation plan is not practicable or not necessary to ensure timely completion of the required compensatory mitigation (see 33 CFR 332.3(k)(3)). If permittee responsible mitigation is the proposed option, and the proposed compensatory mitigation site is located on land in which another federal agency holds an easement, the district engineer will coordinate with that federal agency to determine if proposed compensatory mitigation project is compatible with the terms of the easement.

7. If mitigation bank or in-lieu fee program credits are the proposed option, the mitigation plan needs to address only the baseline conditions at the impact site and the number of credits to be provided (see 33 CFR 332.4(c)(1)(ii)).
8. Compensatory mitigation requirements (e.g., resource type and amount to be provided as compensatory mitigation, site protection, ecological performance standards, monitoring requirements) may be addressed through conditions added to the NWP authorization, instead of components of a compensatory mitigation plan (see 33 CFR 332.4(c)(1)(ii)).
- g. Compensatory mitigation will not be used to increase the acreage losses allowed by the acreage limits of the NWPs. For example, if an NWP has an acreage limit of 1/2-acre, it cannot be used to authorize any NWP activity resulting in the loss of greater than 1/2-acre of waters of the United States, even if compensatory mitigation is provided that replaces or restores some of the lost waters. However, compensatory mitigation can and should be used, as necessary, to ensure that an NWP activity already meeting the established acreage limits also satisfies the no more than minimal impact requirement for the NWPs.
- h. (h) Permittees may propose the use of mitigation banks, in-lieu fee programs, or permittee-responsible mitigation. When developing a compensatory mitigation proposal, the permittee must consider appropriate and practicable options consistent with the framework at 33 CFR 332.3(b). For activities resulting in the loss of marine or estuarine resources, permittee responsible mitigation may be environmentally preferable if there are no mitigation banks or in-lieu fee programs in the area that have marine or estuarine credits available for sale or transfer to the permittee. For permittee responsible mitigation, the special conditions of the NWP verification must clearly indicate the party or parties responsible for the implementation and performance of the compensatory mitigation project, and, if required, its long-term management.

- i. Where certain functions and services of waters of the United States are permanently adversely affected by a regulated activity, such as discharges of dredged or fill material into waters of the United States that will convert a forested or scrub-shrub wetland to a herbaceous wetland in a permanently maintained utility line right-of-way, mitigation may be required to reduce the adverse environmental effects of the activity to the no more than minimal level.

24. Safety of Impoundment Structures. To ensure that all impoundment structures are safely designed, the district engineer may require non-Federal applicants to demonstrate that the structures comply with established state or federal, dam safety criteria or have been designed by qualified persons. The district engineer may also require documentation that the design has been independently reviewed by similarly qualified persons, and appropriate modifications made to ensure safety.

25. Water Quality.

- a. Where the certifying authority (state, authorized tribe, or EPA, as appropriate) has not previously certified compliance of an NWP with CWA section 401, a CWA section 401 water quality certification for the proposed discharge must be obtained or waived (see 33 CFR 330.4(c)). If the permittee cannot comply with all of the conditions of a water quality certification previously issued by certifying authority for the issuance of the NWP, then the permittee must obtain a water quality certification or waiver for the proposed discharge in order for the activity to be authorized by an NWP.
- b. If the NWP activity requires preconstruction notification and the certifying authority has not previously certified compliance of an NWP with CWA section 401, the proposed discharge is not authorized by an NWP until water quality certification is obtained or waived. If the certifying authority issues a water quality certification for the proposed discharge, the permittee must submit a copy of the certification to the district engineer. The discharge is not authorized by an NWP until the district engineer has notified the permittee that the water quality certification requirement has been satisfied by the issuance of a water quality certification or a waiver.
- c. The district engineer or certifying authority may require additional water quality management measures to ensure that the authorized activity does not result in more than minimal degradation of water quality.

26. Coastal Zone Management. In coastal states where an NWP has not previously received a state coastal zone management consistency concurrence, an individual state coastal zone management consistency concurrence must be obtained, or a presumption of concurrence must occur (see 33 CFR 330.4(d)). If the permittee cannot comply with all of the conditions of a coastal zone management consistency concurrence previously issued by the state, then the permittee must obtain an individual coastal zone management consistency concurrence or presumption of concurrence in order for the activity to be authorized by an NWP. The district engineer or a state may

require additional measures to ensure that the authorized activity is consistent with state coastal zone management requirements.

27. Regional and Case-By-Case Conditions. The activity must comply with any regional conditions that may have been added by the Division Engineer (see 33 CFR 330.4(e)) and with any case specific conditions added by the Corps or by the state, Indian Tribe, or U.S. EPA in its CWA section 401 Water Quality Certification, or by the state in its Coastal Zone Management Act consistency determination.

28. Use of Multiple Nationwide Permits. The use of more than one NWP for a single and complete project is authorized, subject to the following restrictions:

- a. If only one of the NWPs used to authorize the single and complete project has a specified acreage limit, the acreage loss of waters of the United States cannot exceed the acreage limit of the NWP with the highest specified acreage limit. For example, if a road crossing over tidal waters is constructed under NWP 14, with associated bank stabilization authorized by NWP 13, the maximum acreage loss of waters of the United States for the total project cannot exceed 1/3-acre.
- b. If one or more of the NWPs used to authorize the single and complete project has specified acreage limits, the acreage loss of waters of the United States authorized by those NWPs cannot exceed their respective specified acreage limits. For example, if a commercial development is constructed under NWP 39, and the single and complete project includes the filling of an upland ditch authorized by NWP 46, the maximum acreage loss of waters of the United States for the commercial development under NWP 39 cannot exceed 1/2-acre, and the total acreage loss of waters of United States due to the NWP 39 and 46 activities cannot exceed 1 acre.

29. Transfer of Nationwide Permit Verifications. If the permittee sells the property associated with a nationwide permit verification, the permittee may transfer the nationwide permit verification to the new owner by submitting a letter to the appropriate Corps district office to validate the transfer. A copy of the nationwide permit verification must be attached to the letter, and the letter must contain the following statement and signature:

“When the structures or work authorized by this nationwide permit are still in existence at the time the property is transferred, the terms and conditions of this nationwide permit, including any special conditions, will continue to be binding on the new owner(s) of the property. To validate the transfer of this nationwide permit and the associated liabilities associated with compliance with its terms and conditions, have the transferee sign and date below.”

(Transferee)

(Date)

30. Compliance Certification. Each permittee who receives an NWP verification letter from the Corps must provide a signed certification documenting completion of the authorized activity and implementation of any required compensatory mitigation. The success of any required permittee-responsible mitigation, including the achievement of ecological performance standards, will be addressed separately by the district engineer. The Corps will provide the permittee the certification document with the NWP verification letter. The certification document will include:

- a. A statement that the authorized activity was done in accordance with the NWP authorization, including any general, regional, or activity-specific conditions;
- b. A statement that the implementation of any required compensatory mitigation was completed in accordance with the permit conditions. If credits from a mitigation bank or in-lieu fee program are used to satisfy the compensatory mitigation requirements, the certification must include the documentation required by 33 CFR 332.3(l)(3) to confirm that the permittee secured the appropriate number and resource type of credits; and
- c. The signature of the permittee certifying the completion of the activity and mitigation. The completed certification document must be submitted to the district engineer within 30 days of completion of the authorized activity or the implementation of any required compensatory mitigation, whichever occurs later.

31. Activities Affecting Structures or Works Built by the United States. If an NWP activity also requires review by, or permission from, the Corps pursuant to 33 U.S.C. 408 because it will alter or temporarily or permanently occupy or use a U.S. Army Corps of Engineers (USACE) federally authorized Civil Works project (a “USACE project”), the prospective permittee must submit a pre-construction notification. See paragraph (b)(10) of general condition 32. An activity that requires section 408 permission and/or review is not authorized by an NWP until the appropriate Corps office issues the section 408 permission or completes its review to alter, occupy, or use the USACE project, and the district engineer issues a written NWP verification.

32. Pre-Construction Notification.

- a. **Timing.** Where required by the terms of the NWP, the prospective permittee must notify the district engineer by submitting a pre-construction notification (PCN) as early as possible. The district engineer must determine if the PCN is complete within 30 calendar days of the date of receipt and, if the PCN is determined to be incomplete, notify the prospective permittee within that 30 day period to request the additional information necessary to make the PCN complete. The request must specify the information needed to make the PCN complete. As a general rule, district engineers will request additional information necessary to make the PCN complete only once. However, if the

prospective permittee does not provide all of the requested information, then the district engineer will notify the prospective permittee that the PCN is still incomplete and the PCN review process will not commence until all of the requested information has been received by the district engineer. The prospective permittee shall not begin the activity until either:

1. He or she is notified in writing by the district engineer that the activity may proceed under the NWP with any special conditions imposed by the district or division engineer; or
2. 45 calendar days have passed from the district engineer's receipt of the complete PCN and the prospective permittee has not received written notice from the district or division engineer. However, if the permittee was required to notify the Corps pursuant to general condition 18 that listed species or critical habitat might be affected or are in the vicinity of the activity, or to notify the Corps pursuant to general condition 20 that the activity might have the potential to cause effects to historic properties, the permittee cannot begin the activity until receiving written notification from the Corps that there is "no effect" on listed species or "no potential to cause effects" on historic properties, or that any consultation required under Section 7 of the Endangered Species Act (see 33 CFR 330.4(f)) and/or section 106 of the National Historic Preservation Act (see 33 CFR 330.4(g)) has been completed. If the proposed activity requires a written waiver to exceed specified limits of an NWP, the permittee may not begin the activity until the district engineer issues the waiver. If the district or division engineer notifies the permittee in writing that an individual permit is required within 45 calendar days of receipt of a complete PCN, the permittee cannot begin the activity until an individual permit has been obtained. Subsequently, the permittee's right to proceed under the NWP may be modified, suspended, or revoked only in accordance with the procedure set forth in 33 CFR 330.5(d)(2).

b. Contents of Pre-Construction Notification: The PCN must be in writing and include the following information:

1. Name, address and telephone numbers of the prospective permittee;
2. Location of the proposed activity;
3. Identify the specific NWP or NWP(s) the prospective permittee wants to use to authorize the proposed activity;
4.
 - i. A description of the proposed activity; the activity's purpose; direct and indirect adverse environmental effects the activity would cause, including the anticipated amount of loss of wetlands, other special aquatic sites, and other waters expected to result from the NWP activity, in acres, linear feet, or other appropriate unit of measure; a description of any proposed mitigation measures intended to reduce the adverse environmental effects caused by the proposed activity; and any other NWP(s), regional general permit(s), or individual permit(s)

used or intended to be used to authorize any part of the proposed project or any related activity, including other separate and distant crossings for linear projects that require Department of the Army authorization but do not require pre-construction notification. The description of the proposed activity and any proposed mitigation measures should be sufficiently detailed to allow the district engineer to determine that the adverse environmental effects of the activity will be no more than minimal and to determine the need for compensatory mitigation or other mitigation measures.

- ii. For linear projects where one or more single and complete crossings require pre-construction notification, the PCN must include the quantity of anticipated losses of wetlands, other special aquatic sites, and other waters for each single and complete crossing of those wetlands, other special aquatic sites, and other waters (including those single and complete crossings authorized by an NWP but do not require PCNs). This information will be used by the district engineer to evaluate the cumulative adverse environmental effects of the proposed linear project, and does not change those non-PCN NWP activities into NWP PCNs.
- iii. Sketches should be provided when necessary to show that the activity complies with the terms of the NWP. (Sketches usually clarify the activity and when provided results in a quicker decision. Sketches should contain sufficient detail to provide an illustrative description of the proposed activity (e.g., a conceptual plan), but do not need to be detailed engineering plans);
- iv. The PCN must include a delineation of wetlands, other special aquatic sites, and other waters, such as lakes and ponds, and perennial and intermittent streams, on the project site. Wetland delineations must be prepared in accordance with the current method required by the Corps. The permittee may ask the Corps to delineate the special aquatic sites and other waters on the project site, but there may be a delay if the Corps does the delineation, especially if the project site is large or contains many wetlands, other special aquatic sites, and other waters. Furthermore, the 45-day period will not start until the delineation has been submitted to or completed by the Corps, as appropriate;
- 5. If the proposed activity will result in the loss of greater than 1/10-acre of wetlands or 3/100-acre of stream bed and a PCN is required, the prospective permittee must submit a statement describing how the mitigation requirement will be satisfied, or explaining why the adverse environmental effects are no more than minimal and why compensatory mitigation should not be required. As an alternative, the prospective permittee may submit a conceptual or detailed mitigation plan.

7. For non-federal permittees, if any listed species (or species proposed for listing) or designated critical habitat (or critical habitat proposed for such designation) might be affected or is in the vicinity of the activity, or if the activity is located in designated critical habitat (or critical habitat proposed for such designation), the PCN must include the name(s) of those endangered or threatened species (or species proposed for listing) that might be affected by the proposed activity or utilize the designated critical habitat (or critical habitat proposed for such designation) that might be affected by the proposed activity. For NWP activities that require pre-construction notification, Federal permittees must provide documentation demonstrating compliance with the Endangered Species Act;
 8. For non-federal permittees, if the NWP activity might have the potential to cause effects to a historic property listed on, determined to be eligible for listing on, or potentially eligible for listing on, the National Register of Historic Places, the PCN must state which historic property might have the potential to be affected by the proposed activity or include a vicinity map indicating the location of the historic property. For NWP activities that require pre-construction notification, Federal permittees must provide documentation demonstrating compliance with section 106 of the National Historic Preservation Act;
 9. For an activity that will occur in a component of the National Wild and Scenic River System, or in a river officially designated by Congress as a “study river” for possible inclusion in the system while the river is in an official study status, the PCN must identify the Wild and Scenic River or the “study river” (see general condition 16); and
 10. For an NWP activity that requires permission from, or review by, the Corps pursuant to 33 U.S.C. 408 because it will alter or temporarily or permanently occupy or use a U.S. Army Corps of Engineers federally authorized civil works project, the pre-construction notification must include a statement confirming that the project proponent has submitted a written request for section 408 permission from, or review by, the Corps office having jurisdiction over that USACE project.
- c. **Form of Pre-Construction Notification:** The nationwide permit pre-construction notification form (Form ENG 6082) should be used for NWP PCNs. A letter containing the required information may also be used. Applicants may provide electronic files of PCNs and supporting materials if the district engineer has established tools and procedures for electronic submittals.
- d. **Agency Coordination:**
1. The district engineer will consider any comments from Federal and state agencies concerning the proposed activity’s compliance with the terms and conditions of the NWPs and the need for mitigation to reduce the activity’s adverse environmental effects so that they are no more than minimal.
 2. Agency coordination is required for:

- i. All NWP activities that require pre-construction notification and result in the loss of greater than 1/2-acre of waters of the United States;
 - ii. NWP 13 activities in excess of 500 linear feet, fills greater than one cubic yard per running foot, or involve discharges of dredged or fill material into special aquatic sites; and
 - iii. NWP 54 activities in excess of 500 linear feet, or that extend into the waterbody more than 30 feet from the mean low water line in tidal waters or the ordinary high water mark in the Great Lakes.
3. When agency coordination is required, the district engineer will immediately provide (e.g., via email, facsimile transmission, overnight mail, or other expeditious manner) a copy of the complete PCN to the appropriate Federal or state offices (FWS, state natural resource or water quality agency, EPA, and, if appropriate, the NMFS). With the exception of NWP 37, these agencies will have 10 calendar days from the date the material is transmitted to notify the district engineer via telephone, facsimile transmission, or email that they intend to provide substantive, site-specific comments. The comments must explain why the agency believes the adverse environmental effects will be more than minimal. If so contacted by an agency, the district engineer will wait an additional 15 calendar days before making a decision on the preconstruction notification. The district engineer will fully consider agency comments received within the specified time frame concerning the proposed activity's compliance with the terms and conditions of the NWPs, including the need for mitigation to ensure that the net adverse environmental effects of the proposed activity are no more than minimal. The district engineer will provide no response to the resource agency, except as provided below. The district engineer will indicate in the administrative record associated with each pre-construction notification that the resource agencies' concerns were considered. For NWP 37, the emergency watershed protection and rehabilitation activity may proceed immediately in cases where there is an unacceptable hazard to life or a significant loss of property or economic hardship will occur. The district engineer will consider any comments received to decide whether the NWP 37 authorization should be modified, suspended, or revoked in accordance with the procedures at 33 CFR 330.5.
4. In cases of where the prospective permittee is not a Federal agency, the district engineer will provide a response to NMFS within 30 calendar days of receipt of any Essential Fish Habitat conservation recommendations, as required by section 305(b)(4)(B) of the Magnuson-Stevens Fishery Conservation and Management Act.
5. Applicants are encouraged to provide the Corps with either electronic files or multiple copies of preconstruction notifications to expedite agency coordination.

District Engineer's Decision

1. In reviewing the PCN for the proposed activity, the district engineer will determine whether the activity authorized by the NWP will result in more than minimal individual or cumulative adverse environmental effects or may be contrary to the public interest. If a project proponent requests authorization by a specific NWP, the district engineer should issue the NWP verification for that activity if it meets the terms and conditions of that NWP, unless he or she determines, after considering mitigation, that the proposed activity will result in more than minimal individual and cumulative adverse effects on the aquatic environment and other aspects of the public interest and exercises discretionary authority to require an individual permit for the proposed activity. For a linear project, this determination will include an evaluation of the single and complete crossings of waters of the United States that require PCNs to determine whether they individually satisfy the terms and conditions of the NWP(s), as well as the cumulative effects caused by all of the crossings of waters of the United States authorized by an NWP. If an applicant requests a waiver of an applicable limit, as provided for in NWPs 13, 36, or 54, the district engineer will only grant the waiver upon a written determination that the NWP activity will result in only minimal individual and cumulative adverse environmental effects.
2. When making minimal adverse environmental effects determinations the district engineer will consider the direct and indirect effects caused by the NWP activity. He or she will also consider the cumulative adverse environmental effects caused by activities authorized by an NWP and whether those cumulative adverse environmental effects are no more than minimal. The district engineer will also consider site specific factors, such as the environmental setting in the vicinity of the NWP activity, the type of resource that will be affected by the NWP activity, the functions provided by the aquatic resources that will be affected by the NWP activity, the degree or magnitude to which the aquatic resources perform those functions, the extent that aquatic resource functions will be lost as a result of the NWP activity (e.g., partial or complete loss), the duration of the adverse effects (temporary or permanent), the importance of the aquatic resource functions to the region (e.g., watershed or ecoregion), and mitigation required by the district engineer. If an appropriate functional or condition assessment method is available and practicable to use, that assessment method may be used by the district engineer to assist in the minimal adverse environmental effects determination. The district engineer may add case-specific special conditions to the NWP authorization to address site-specific environmental concerns.
3. If the proposed activity requires a PCN and will result in a loss of greater than 1/10-acre of wetlands or 3/100-acre of stream bed, the prospective permittee should submit a mitigation proposal with the PCN. Applicants may also propose compensatory mitigation for NWP activities with smaller impacts, or for impacts to other types of waters. The district engineer will consider any proposed compensatory mitigation or other mitigation measures the applicant has included

in the proposal in determining whether the net adverse environmental effects of the proposed activity are no more than minimal. The compensatory mitigation proposal may be either conceptual or detailed. If the district engineer determines that the activity complies with the terms and conditions of the NWP and that the adverse environmental effects are no more than minimal, after considering mitigation, the district engineer will notify the permittee and include any activity-specific conditions in the NWP verification the district engineer deems necessary. Conditions for compensatory mitigation requirements must comply with the appropriate provisions at 33 CFR 332.3(k). The district engineer must approve the final mitigation plan before the permittee commences work in waters of the United States, unless the district engineer determines that prior approval of the final mitigation plan is not practicable or not necessary to ensure timely completion of the required compensatory mitigation. If the prospective permittee elects to submit a compensatory mitigation plan with the PCN, the district engineer will expeditiously review the proposed compensatory mitigation plan. The district engineer must review the proposed compensatory mitigation plan within 45 calendar days of receiving a complete PCN and determine whether the proposed mitigation would ensure that the NWP activity results in no more than minimal adverse environmental effects. If the net adverse environmental effects of the NWP activity (after consideration of the mitigation proposal) are determined by the district engineer to be no more than minimal, the district engineer will provide a timely written response to the applicant. The response will state that the NWP activity can proceed under the terms and conditions of the NWP, including any activity-specific conditions added to the NWP authorization by the district engineer.

4. If the district engineer determines that the adverse environmental effects of the proposed activity are more than minimal, then the district engineer will notify the applicant either: (a) That the activity does not qualify for authorization under the NWP and instruct the applicant on the procedures to seek authorization under an individual permit; (b) that the activity is authorized under the NWP subject to the applicant's submission of a mitigation plan that would reduce the adverse environmental effects so that they are no more than minimal; or (c) that the activity is authorized under the NWP with specific modifications or conditions. Where the district engineer determines that mitigation is required to ensure no more than minimal adverse environmental effects, the activity will be authorized within the 45-day PCN period (unless additional time is required to comply with general conditions 18, 20, and/or 31), with activity-specific conditions that state the mitigation requirements. The authorization will include the necessary conceptual or detailed mitigation plan or a requirement that the applicant submit a mitigation plan that would reduce the adverse environmental effects so that they are no more than minimal. When compensatory mitigation is required, no work in waters of the United States may occur until the district engineer has approved a specific mitigation plan or has determined that prior approval of a final mitigation plan is not practicable or not necessary to ensure timely completion of the required compensatory mitigation.

Further Information

1. District Engineers have authority to determine if an activity complies with the terms and conditions of an NWP.
2. NWPs do not obviate the need to obtain other federal, state, or local permits, approvals, or authorizations required by law.
3. NWPs do not grant any property rights or exclusive privileges.
4. NWPs do not authorize any injury to the property or rights of others.
5. NWPs do not authorize interference with any existing or proposed Federal project (see general condition 31).

Nationwide Permit Definitions

Best management practices (BMPs): Policies, practices, procedures, or structures implemented to mitigate the adverse environmental effects on surface water quality resulting from development. BMPs are categorized as structural or non-structural. Compensatory mitigation: The restoration (re-establishment or rehabilitation), establishment (creation), enhancement, and/or in certain circumstances preservation of aquatic resources for the purposes of offsetting unavoidable adverse impacts which remain after all appropriate and practicable avoidance and minimization has been achieved.

Currently serviceable: Useable as is or with some maintenance, but not so degraded as to essentially require reconstruction.

Direct effects: Effects that are caused by the activity and occur at the same time and place.

Discharge: The term “discharge” means any discharge of dredged or fill material into waters of the United States.

Ecological reference: A model used to plan and design an aquatic habitat and riparian area restoration, enhancement, or establishment activity under NWP 27. An ecological reference may be based on the structure, functions, and dynamics of an aquatic habitat type or a riparian area type that currently exists in the region where the proposed NWP 27 activity is located. Alternatively, an ecological reference may be based on a conceptual model for the aquatic habitat type or riparian area type to be restored, enhanced, or established as a result of the proposed NWP 27 activity. An ecological reference takes into account the range of variation of the aquatic habitat type or riparian area type in the region.

Enhancement: The manipulation of the physical, chemical, or biological characteristics of an aquatic resource to heighten, intensify, or improve a specific aquatic resource function(s). Enhancement results in the gain of selected aquatic resource function(s), but may also lead to a decline in other aquatic resource function(s). Enhancement does not result in a gain in aquatic resource area.

Establishment (creation): The manipulation of the physical, chemical, or biological characteristics present to develop an aquatic resource that did not previously exist at an upland site. Establishment results in a gain in aquatic resource area.

High Tide Line: The line of intersection of the land with the water's surface at the maximum height reached by a rising tide. The high tide line may be determined, in the absence of actual data, by a line of oil or scum along shore objects, a more or less continuous deposit of fine shell or debris on the foreshore or berm, other physical markings or characteristics, vegetation lines, tidal gages, or other suitable means that delineate the general height reached by a rising tide. The line encompasses spring high tides and other high tides that occur with periodic frequency but does not include storm surges in which there is a departure from the normal or predicted reach of the tide due to the piling up of water against a coast by strong winds such as those accompanying a hurricane or other intense storm.

Historic Property: Any prehistoric or historic district, site (including archaeological site), building, structure, or other object included in, or eligible for inclusion in, the National Register of Historic Places maintained by the Secretary of the Interior. This term includes artifacts, records, and remains that are related to and located within such properties. The term includes properties of traditional religious and cultural importance to an Indian tribe or Native Hawaiian organization and that meet the National Register criteria (36 CFR part 60).

Independent utility: A test to determine what constitutes a single and complete non-linear project in the Corps Regulatory Program. A project is considered to have independent utility if it would be constructed absent the construction of other projects in the project area. Portions of a multi-phase project that depend upon other phases of the project do not have independent utility. Phases of a project that would be constructed even if the other phases were not built can be considered as separate single and complete projects with independent utility.

Indirect effects: Effects that are caused by the activity and are later in time or farther removed in distance, but are still reasonably foreseeable.

Loss of waters of the United States: Waters of the United States that are permanently adversely affected by filling, flooding, excavation, or drainage because of the regulated activity. The loss of stream bed includes the acres of stream bed that are permanently adversely affected by filling or excavation because of the regulated activity. Permanent adverse effects include permanent discharges of dredged or fill material that change an aquatic area to dry land, increase the bottom elevation of a waterbody, or change the

use of a waterbody. The acreage of loss of waters of the United States is a threshold measurement of the impact to jurisdictional waters or wetlands for determining whether a project may qualify for an NWP; it is not a net threshold that is calculated after considering compensatory mitigation that may be used to offset losses of aquatic functions and services. Waters of the United States temporarily filled, flooded, excavated, or drained, but restored to pre-construction contours and elevations after construction, are not included in the measurement of loss of waters of the United States. Impacts resulting from activities that do not require Department of the Army authorization, such as activities eligible for exemptions under section 404(f) of the Clean Water Act, are not considered when calculating the loss of waters of the United States.

Navigable waters: Waters subject to section 10 of the Rivers and Harbors Act of 1899. These waters are defined at 33 CFR part 329.

Non-tidal wetland: A non-tidal wetland is a wetland that is not subject to the ebb and flow of tidal waters. Nontidal wetlands contiguous to tidal waters are located landward of the high tide line (i.e., spring high tide line).

Open water: For purposes of the NWPs, an open water is any area that in a year with normal patterns of precipitation has water flowing or standing above ground to the extent that an ordinary high water mark can be determined. Aquatic vegetation within the area of flowing or standing water is either non-emergent, sparse, or absent. Vegetated shallows are considered to be open waters. Examples of “open waters” include rivers, streams, lakes, and ponds.

Ordinary High Water Mark: The term ordinary high water mark means that line on the shore established by the fluctuations of water and indicated by physical characteristics such as a clear, natural line impressed on the bank, shelving, changes in the character of soil, destruction of terrestrial vegetation, the presence of litter and debris, or other appropriate means that consider the characteristics of the surrounding areas.

Perennial stream: A perennial stream has surface water flowing continuously year-round during a typical year.

Practicable: Available and capable of being done after taking into consideration cost, existing technology, and logistics in light of overall project purposes.

Pre-construction notification: A request submitted by the project proponent to the Corps for confirmation that a particular activity is authorized by nationwide permit. The request may be a permit application, letter, or similar document that includes information about the proposed work and its anticipated environmental effects. Preconstruction notification may be required by the terms and conditions of a nationwide permit, or by regional conditions. A pre-construction notification may be voluntarily submitted in cases where preconstruction notification is not required and the project proponent wants confirmation that the activity is authorized by nationwide permit.

Preservation: The removal of a threat to, or preventing the decline of, aquatic resources by an action in or near those aquatic resources. This term includes activities commonly associated with the protection and maintenance of aquatic resources through the implementation of appropriate legal and physical mechanisms. Preservation does not result in a gain of aquatic resource area or functions.

Re-establishment: The manipulation of the physical, chemical, or biological characteristics of a site with the goal of returning natural/historic functions to a former aquatic resource. Reestablishment results in rebuilding a former aquatic resource and results in a gain in aquatic resource area and functions.

Rehabilitation: The manipulation of the physical, chemical, or biological characteristics of a site with the goal of repairing natural/historic functions to a degraded aquatic resource. Rehabilitation results in a gain in aquatic resource function, but does not result in a gain in aquatic resource area.

Restoration: The manipulation of the physical, chemical, or biological characteristics of a site with the goal of returning natural/historic functions to a former or degraded aquatic resource. For the purpose of tracking net gains in aquatic resource area, restoration is divided into two categories: Reestablishment and rehabilitation.

Riffle and pool complex: Riffle and pool complexes are special aquatic sites under the 404(b)(1) Guidelines. Riffle and pool complexes sometimes characterize steep gradient sections of streams. Such stream sections are recognizable by their hydraulic characteristics. The rapid movement of water over a coarse substrate in riffles results in a rough flow, a turbulent surface, and high dissolved oxygen levels in the water. Pools are deeper areas associated with riffles. A slower stream velocity, a streaming flow, a smooth surface, and a finer substrate characterize pools.

Riparian areas: Riparian areas are lands next to streams, lakes, and estuarine-marine shorelines. Riparian areas are transitional between terrestrial and aquatic ecosystems, through which surface and subsurface hydrology connects riverine, lacustrine, estuarine, and marine waters with their adjacent wetlands, non-wetland waters, or uplands. Riparian areas provide a variety of ecological functions and services and help improve or maintain local water quality. (See general condition 23.)

Shellfish seeding: The placement of shellfish seed and/or suitable substrate to increase shellfish production. Shellfish seed consists of immature individual shellfish or individual shellfish attached to shells or shell fragments (i.e., spat on shell). Suitable substrate may consist of shellfish shells, shell fragments, or other appropriate materials placed into waters for shellfish habitat.

Single and complete linear project: A linear project is a project constructed for the purpose of getting people, goods, or services from a point of origin to a terminal point, which often involves multiple crossings of one or more waterbodies at separate and

distant locations. The term “single and complete project” is defined as that portion of the total linear project proposed or accomplished by one owner/developer or partnership or other association of owners/developers that includes all crossings of a single water of the United States (i.e., a single waterbody) at a specific location. For linear projects crossing a single or multiple waterbodies several times at separate and distant locations, each crossing is considered a single and complete project for purposes of NWP authorization. However, individual channels in a braided stream or river, or individual arms of a large, irregularly shaped wetland or lake, etc., are not separate waterbodies, and crossings of such features cannot be considered separately.

Single and complete non-linear project: For non-linear projects, the term “single and complete project” is defined at 33 CFR 330.2(i) as the total project proposed or accomplished by one owner/developer or partnership or other association of owners/developers. A single and complete non-linear project must have independent utility (see definition of “independent utility”). Single and complete non-linear projects may not be “piecemealed” to avoid the limits in an NWP authorization.

Stormwater management: Stormwater management is the mechanism for controlling stormwater runoff for the purposes of reducing downstream erosion, water quality degradation, and flooding and mitigating the adverse effects of changes in land use on the aquatic environment.

Stormwater management facilities: Stormwater management facilities are those facilities, including but not limited to, stormwater retention and detention ponds and best management practices, which retain water for a period of time to control runoff and/or improve the quality (i.e., by reducing the concentration of nutrients, sediments, hazardous substances and other pollutants) of stormwater runoff.

Stream bed: The substrate of the stream channel between the ordinary high water marks. The substrate may be bedrock or inorganic particles that range in size from clay to boulders. Wetlands contiguous to the stream bed, but outside of the ordinary high water marks, are not considered part of the stream bed.

Stream channelization: The manipulation of a stream’s course, condition, capacity, or location that causes more than minimal interruption of normal stream processes. A channelized jurisdictional stream remains a water of the United States.

Structure: An object that is arranged in a definite pattern of organization. Examples of structures include, without limitation, any pier, boat dock, boat ramp, wharf, dolphin, weir, boom, breakwater, bulkhead, revetment, riprap, jetty, artificial island, artificial reef, permanent mooring structure, power transmission line, permanently moored floating vessel, piling, aid to navigation, or any other manmade obstacle or obstruction.

Tidal wetland: A tidal wetland is a jurisdictional wetland that is inundated by tidal waters. Tidal waters rise and fall in a predictable and measurable rhythm or cycle due to the gravitational pulls of the moon and sun. Tidal waters end where the rise and fall of

the water surface can no longer be practically measured in a predictable rhythm due to masking by other waters, wind, or other effects. Tidal wetlands are located channelward of the high tide line.

Tribal lands: Any lands title to which is either: (1) Held in trust by the United States for the benefit of any Indian tribe or individual; or (2) held by any Indian tribe or individual subject to restrictions by the United States against alienation.

Tribal rights: Those rights legally accruing to a tribe or tribes by virtue of inherent sovereign authority, unextinguished aboriginal title, treaty, statute, judicial decisions, executive order or agreement, and that give rise to legally enforceable remedies.

Vegetated shallows: Vegetated shallows are special aquatic sites under the 404(b)(1) Guidelines. They are areas that are permanently inundated and under normal circumstances have rooted aquatic vegetation, such as seagrasses in marine and estuarine systems and a variety of vascular rooted plants in freshwater systems.

Waterbody: For purposes of the NWP, a waterbody is a “water of the United States.” If a wetland is adjacent to a waterbody determined to be a water of the United States, that waterbody and any adjacent wetlands are considered together as a single aquatic unit (see 33 CFR 328.4(c)(2)).

Further Information

1. District Engineers have authority to determine if an activity complies with the terms and conditions of an NWP.
2. NWPs do not obviate the need to obtain other federal, state, or local permits, approvals, or authorizations required by law.
3. NWPs do not grant any property rights or exclusive privileges.
4. NWPs do not authorize any injury to the property or rights of others.
5. NWPs do not authorize interference with any existing or proposed Federal project (see general condition 31).

Nationwide Permits Regional General Conditions For the State of Ohio

1. NWPs shall not authorize any regulated activity which negatively impacts bogs and/or fens.
2. NWPs shall not authorize any regulated activity in Lake Erie which would result in diversion of water from the Great Lakes.

3. NWP's shall not authorize any regulated activity which has an adverse impact on littoral transport within Lake Erie.

4. In-Water Work Exclusion Dates: Any work associated with a regulated activity under a nationwide permit cannot take place during the restricted period of the following Ohio Department of Natural Resources (ODNR), Division of Wildlife (DOW) In-Water Work Restrictions, unless the applicant receives advanced written approval from the DOW, notifies the District Engineer in accordance with Nationwide Permit General Condition 32 and Regional General Condition 6, and receives written approval from the Corps:

Statewide In-Water Work Restriction Periods and Locations

1. Salmonid Locations Restriction Period: September 15 – June 30

Arcola Creek (entire reach)
Ashtabula Harbor
Ashtabula River (Hadlock Rd. to mouth)
Aurora Branch (Chagrin River (RM 0.38 to mouth))
Big Creek (Grand River (Girdled Road to mouth))
Black River (entire reach)
Chagrin River (Chagrin Falls to mouth)
Cold Creek (entire reach)
Conneaut Creek (entire reach)
Conneaut Harbor
Corporation Creek (Chagrin River (entire reach))
Cowles Creek (entire reach)
Ellison Creek (Grand River (entire reach))
Euclid Creek (entire reach)
Fairport Harbor
Grand River (Dam at Harpersfield Covered Bridge Park to mouth)
Gulley Brook (Chagrin River (entire reach))
Huron River (East Branch-West Branch confluence to mouth)
Indian Creek (entire reach)
Kellogg Creek (Grand River (entire reach))
Mill Creek (Grand River (entire reach))
Paine Creek (Grand River (Paine Falls to mouth))
Rocky River (East Branch-West Branch confluence to mouth)
Smokey Run (Conneaut Creek (entire reach))
Turkey Creek (entire reach)
Vermilion River (dam at Wakeman upstream of the US 20/SR 60 bridge to mouth)
Ward Creek (Chagrin River (entire reach))
Wheeler Creek (entire reach)
Whitman Creek (entire reach)

2. Other Locations Restriction Period: March 15 – June 30

All other perennial streams not listed above as salmonid.
Also includes Lake Erie and bays not listed above as salmonid.

Note: This condition does not apply to Ohio Department of Transportation projects that are covered under the “Memorandum of Agreement Between The Ohio Department of Transportation, The Ohio Department of Natural Resources, and The United States Fish and Wildlife Service For Interagency Coordination For Projects Which Require Consultation Under the Endangered Species Act, Impact State Listed Species, and/or Modify Jurisdictional Waters 2016 Agreement Number: 19394” or subsequent amendments to this Ohio Department of Transportation memorandum of agreement.

5. Waters of Special Concern: PCN in accordance with NWP General Condition 32 and Regional General Condition 6 is required for regulated activities in the following resources:

- a. **Threatened and Endangered Species:** Due to the potential presence of federally threatened or endangered species or their habitats, PCN in accordance with NWP General Conditions 18 and 32 and Regional General Condition 6 is required for any regulated activity under the NWPs in Ohio that includes:
 - i. The removal of trees \geq three (3) inches diameter at breast height. These trees may provide suitable roosting, foraging, or traveling habitat for the federally listed endangered Indiana bat and the federally-listed threatened northern long-eared bat; and/or
 - ii. Regulated activities that impact a sand, gravel, and/or cobble beach (landform between the low and high water marks affected by waves) and/or mud flat (areas affected by natural seiche effect) on the Lake Erie shoreline; and/or
 - iii. Regulated activities in the waterway or township of the corresponding counties listed in Appendix 1.

Note 1: Applicants must ensure they are referencing the latest version of Appendix 1 by contacting their nearest U.S. Army Corps of Engineers district office and visiting the online resources identified in General Condition 18(f) of these NWPs, since federally listed species are continuously listed, proposed for listing, and/or de-listed.

Note 2: As mentioned in General Condition 18, federal applicants should follow their own procedures for complying with the requirements of the Endangered Species Act (ESA). Federal applicants, including applicants that have received federal funding, must provide the District Engineer with the appropriate documentation to demonstrate compliance with ESA requirements.

- b. **Critical Resource Waters:**

- i. In Ohio, two (2) areas have been designated critical habitat for the piping plover (*Charadrius melodus*) and are defined as lands 0.62 mile inland from normal high water line. Unit OH-1 extends from the mouth of Sawmill Creek to the western property boundary of Sheldon Marsh State Natural Area, Erie County, encompassing approximately two (2) miles. Unit OH-2 extends from the eastern boundary line of Headland Dunes Nature Preserve to the western boundary of the Nature Preserve and Headland Dunes State Park, Lake County, encompassing approximately 0.5 mile.
 - ii. In Ohio three (3) areas have been designated critical habitat for the rabbitsfoot mussel (*Quadrula cylindrica cylindrica*). Unit RF26 includes 17.5 river kilometers (rkm) (10.9 river miles [rimi]) of the Walhonding River from the convergence of the Kokosing and Mohican Rivers downstream to Ohio Highway 60 near Warsaw, Coshocton County, Ohio. Unit RF27 includes 33.3 rkm (20.7 rmi) of Little Darby Creek from Ohio Highway 161 near Chuckery, Union County, Ohio, downstream to U.S. Highway 40 near West Jefferson, Madison County, Ohio. Unit RF29 includes 7.7 rkm (4.8 rmi) of Fish Creek from the Indiana and Ohio State line northwest of Edgerton, Ohio, downstream to its confluence with the St. Joseph's River north of Edgerton, Williams County, Ohio.
 - iii. Old Woman Creek National Estuarine Research Preserve.
 - c. **Oak Openings:** Wetland activities conducted in the Oak Openings Region of Northwest Ohio located in Lucas, Henry and Fulton Counties. For a map of the Oak Openings Region, visit <https://www.google.com/maps/d/viewer?mid=1JADupaZXJzO6AUDvnUaV18GVjG7yfBim&usp=sharing>
 - d. **Category 3 Wetlands:** As determined through use of the latest approved version of the Ohio Environmental Protection Agency's Ohio Rapid Assessment Method wetland evaluation form.
 - e. **Ohio Stream Designations:** Exceptional Warmwater Habitat, Cold Water Habitat, Seasonal Salmonid, or any equivalent designation; or water bodies with an antidegradation category of Superior High Quality Water, Outstanding National Resource Water, or Outstanding State Waters as determined by the Ohio Environmental Protection Agency except for NWP 1, 2, 3, 9, 10, 11, 27, 28, 32, and 35 or maintenance activities covered under NWPs 7 and 12. The current list of these rivers and tributaries can be found on the Ohio Environmental Protection Agency web-site at: http://www.epa.ohio.gov/dsw/rules/3745_1.aspx. These designations can be found under the aquatic life use of the rivers and tributaries within its basin and under the "Anti-deg Rule #05."
6. **PCN Submittals:** In addition to the information required under NWP General Condition 32, the following information must be provided with the PCN:

- a. **Threatened and Endangered Species:** Section 7(a)(2) of the Endangered Species Act (ESA) states that each federal agency shall, in consultation with the Secretary, insure that any action they authorize, fund, or carry out is not likely to jeopardize the continued existence of a listed species or result in the destruction or adverse modification of designated critical habitat. Section 7 of the ESA, called "Interagency Cooperation," is the mechanism by which federal agencies ensure the actions they take, including those they fund or authorize, do not jeopardize the continued existence of any federally or proposed federally listed species. Consistent with NWP General Condition 18, information for federally threatened and endangered species must be provided in the PCN to determine the proposed activity's compliance with NWP General Condition 18 and to facilitate project-specific coordination with the USFWS. All relevant information obtained from the USFWS must be submitted with the PCN.
- b. **Cultural Resources:** Under the National Historic Preservation Act (NHPA), the Corps must ensure no federal undertaking, including a Corps permit action, which may affect historic resources, is commenced before the impacts of such action are considered and the Advisory Council on Historic Preservation and the State Historic Preservation Office (SHPO) are provided an opportunity to comment as required by the NHPA, 36 CFR 800, and 33 CFR 325, Appendix C. Consistent with NWP General Condition 20, historic properties information must be provided in the PCN if the proposed undertaking might have the potential to cause effects to any historic properties listed on, determined to be eligible for listing on, or potentially eligible for listing on the National Register of Historic Places, including previously unidentified properties. All relevant information obtained from the SHPO must be submitted with the PCN.
- c. **National Wild and Scenic Rivers:** The following waterways are components of the National Wild and Scenic River System and require PCN to the Corps:

Big and Little Darby Creeks

- Big Darby Creek from Champaign-Union County line downstream to the Conrail railroad trestle and from the confluence with the Little Darby Creek downstream to the Scioto River;
- Little Darby Creek from the Lafayette-Plain City Road bridge downstream to within 0.8 mile from the confluence with Big Darby Creek; and
- Total designation is approximately 82 miles.

Little Beaver Creek

- Little Beaver Creek main stem, from the confluence of West Fork with Middle Fork near Williamsport to mouth;
- North Fork from confluence of Brush Run and North Fork to confluence of North Fork with main stem at Fredericktown;

- Middle Fork from vicinity of Co. Rd. 901 (Elkton Road) bridge crossing to confluence of Middle Fork with West Fork near Williamsport;
- West Fork from vicinity of Co. Rd. 914 (Y-Camp Road) bridge crossing east to confluence of West Fork with Middle Fork near Williamsport; and
- Total designation is 33 miles.

Little Miami River

- Little Miami River - St. Rt. 72 at Clifton to the Ohio River;
- Caesar Creek - lower two (2) miles of Caesars Creek; and
- Total designation is 94 miles.

- d. **Temporary Fills or Structures:** When a PCN is required for temporary fills or structures, the PCN must specify how long the temporary fills or structures will remain and include a restoration plan showing how all temporary fills and structures will be removed and the area restored to pre-construction contours and elevations. Native, non-invasive vegetation must be used unless otherwise authorized by a Corps NWP verification.

7. **Invasive Species:** No area for which grading has been completed will be unseeded or unmulched for longer than 14 days. All disturbed areas will be seeded and/or revegetated with native species and approved seed mixes (where practicable) after completion of construction activities for stabilization and to help preclude the establishment of non-native invasive species.

APPENDIX 1 TO REGIONAL GENERAL CONDITION 5 (a)		
County	Waterway	Township
Adams	Ohio River, Scioto Brush Creek, South Fork Scioto Brush Creek	
Ashtabula	Grand River, Pymatuning Creek	Andover, Austinburg, Cherry Valley, Colebrook, Dorset, Hartsgrove, Harpersfield, Morgan, New Lyme, Orwell, Richmond, Rome, Trumbull, Wayne, Williamsfield, Windsor
Athens	Ohio River	
Brown	East Fork Little Miami River, Ohio River	
Butler	Great Miami River	Lemon, Liberty
Champaign		Mad River, Union, Urbana
Clark	Little Miami River	Bethel, Moorfield, Pleasant, Springfield
Clermont	East Fork Little Miami River, Little Miami River,	

APPENDIX 1 TO REGIONAL GENERAL CONDITION 5 (a)

County	Waterway	Township
	Ohio River	
Clinton		Chester, Richland, Wayne
Columbiana		Butler, Fairfield, Hanover, Knox, Unity
Coshocton	Killbuck Creek, Muskingum River, Walhonding River	
Crawford		Auburn, Bucyrus, Cranberry, Dallas, Holmes, Whetstone
Darke	Stillwater River	
Defiance	St. Joseph River	Milford
Delaware	Mill Creek, Olentangy River	
Erie		Margaretta
Fairfield		Walnut
Fayette		Concord, Green, Jasper, Union
Franklin	Big Darby Creek, Little Darby Creek, Scioto River	
Fulton	Swan Creek	
Gallia	Ohio River	
Greene	Little Miami River	Bath, Beaver Creek, Spring Valley, Sugar Creek
Hamilton	Great Miami River, Little Miami River, Ohio River	
Hancock	Blanchard River	
Hardin	Blanchard River	Blanchard, Dudley, Hale, Jackson, McDonald, Roundhead
Hocking		Benton, Laurel
Holmes		All townships
Huron		New Haven, Richmond
Lake	Grand River	Madison
Lawrence	Ohio River	
Licking		Licking, Union
Logan	Great Miami River	Perry, Richland, Stokes, Washington, Zane
Lucas	Swan Creek	All townships
Madison	Big Darby Creek, Little Darby Creek	
Mahoning		Beaver, Boardman, Canfield, Green, Poland, Springfield
Marion	Tymochtee Creek	Big Island, Bowling Green, Grand, Green Camp, Montgomery, Salt Rock

APPENDIX 1 TO REGIONAL GENERAL CONDITION 5 (a)

County	Waterway	Township
Meigs	Ohio River	
Miami	Great Miami River, Stillwater River	
Montgomery	Great Miami River, Stillwater River	Mad River, Wayne
Morgan	Muskingum River	
Muskingum	Muskingum River	
Ottawa		All townships
Perry		Thorn
Pickaway	Big Darby Creek, Scioto River	
Pike	Scioto River	
Portage		Aurora, Atwater, Charlestown, Deerfield, Edinburg, Franklin, Freedom, Mantua, Nelson, Palmyra, Paris, Randolph, Ravenna, Rootstown, Streetsboro
Preble		Dixon, Gasper, Israel, Jackson, Lanier, Monroe, Somers, Twin, Washington
Richland		Plymouth
Ross	Salt Creek, Scioto River	
Sandusky		All townships
Scioto	Ohio River, Scioto Brush Creek, Scioto River, South Fork Scioto Brush Creek	Nile, Rush, Union
Shelby	Great Miami River	
Stark		Lexington, Marlboro
Summit		Hudson, Tallmadge, Twinsburg
Trumbull	Pymatuning Creek	All townships
Union	Big Darby Creek, Little Darby Creek, Mill Creek, Treacle Creek	Allen, Darby, Washington
Warren	Great Miami River, Little Miami River	Clear Creek, Deerfield, Massie, Turtle Creek, Union, Washington, Wayne
Washington	Muskingum River, Ohio River	
Wayne		All townships
Williams	Fish Creek, St. Joseph River	Bridgewater, Center, Florence, Jefferson, Madison, Northwest, St. Joseph, Superior
Wyandot	Tymochtee Creek	Antrim, Marseilles, Mifflin, Pitt

HELPFUL INFORMATION FOR COMPLIANCE WITH THE NWP GENERAL CONDITIONS:

DISCLAIMER: The below information is intended to provide helpful contact information and other submittal recommendations. Contact the appropriate local, state, or federal agency for the most updated links to ensure compliance with the NWP General Conditions.

General Condition 1 (Navigation)

List of Section 10 Navigable Waters of the U.S.:

Buffalo District –

https://www.lrb.usace.army.mil/Portals/45/docs/regulatory/DistrictInfo/waterway_oh.pdf

Huntington District – <https://www.lrh.usace.army.mil/Missions/Regulatory/Section-10-Streams/>

Louisville District –

<https://www.lrl.usace.army.mil/Portals/64/docs/Regulatory/Public%20Notices/Limits%20of%20Jurisdiction%20Public%20Notice-revised.pdf?ver=2013-02-13-120705-203>

Pittsburgh District –

<https://www.lrp.usace.army.mil/Portals/72/docs/regulatory/RegulatoryBoundaries/PN12-2.pdf>

Navigation Charts:

Buffalo District – <https://www.lrb.usace.army.mil/Library/Maps-and-Charts/>

Huntington District – <https://www.lrh.usace.army.mil/Missions/Regulatory/Section-10-Streams/>

Louisville District –

<https://www.lrl.usace.army.mil/Portals/64/docs/Ops/Navigation/Charts/Ohio/OhioRiverCharts102-122.pdf>

Pittsburgh District – <https://www.lrp.usace.army.mil/Missions/Navigation/Navigation-Charts/>

Locks and Dams:

Buffalo District – <https://www.lrb.usace.army.mil/Library/Maps-and-Charts/>

Huntington District – <https://www.lrh.usace.army.mil/Missions/Civil-Works/Locks-and->

Dams/

Louisville District – <https://www.lrl.usae.army.mil/Missions/Civil-Works/Navigation/Locks-and-Dams/>

Pittsburgh District –
<https://www.lrp.usace.army.mil/Missions/Navigation/Locks-and-Dams/#:~:text=Locks%20and%20Dams%20%20%20Allegheny%20River%20,Locks%20%26%20Dam%20%20%205%20more%20rows%20>

Notice to Navigation Interests Request Sheets:

Huntington District –
<https://www.lrh.usace.army.mil/Portals/38/docs/navigation/Notice%20Info%20sheet.pdf>

Louisville –
<https://www.lrl.usace.army.mil/Portals/64/docs/Regulatory/Forms/Notice%20to%20Navigation%20Interests%20Data%20Form%202019.pdf?ver=2019-07-22-101251-297>

Pittsburgh District –
<https://www.lrp.usace.army.mil/Portals/72/docs/regulatory/NavNoticeRequestForm.pdf>

General Condition 5 (Shellfish Beds)

Shellfish beds in Ohio include concentrations of freshwater mussels. All native mussels are protected in the State of Ohio (Section 1533.324 of the Ohio Revised Code). In addition, 10 federally listed species occur in the state and are protected by the ESA (87 Stat. 884, as amended; 16 U.S.C. 1531 et seq.). All rivers and tributaries that contain mussels or potential mussel habitat must be surveyed prior to any proposed streambed disturbance. Currently accepted protocol and supporting materials can be found on the Ohio Department of Natural Resources' website:

<https://ohiodnr.gov/wps/portal/gov/odnr/buy-and-apply/special-use-permits/collecting-research/ohio-mussel-surveyor>

General Condition 7 (Water Supply Intakes)

Locations of drinking water source protection areas associated with public water supply intakes, including the name of the public water supply, can be found at the following link:

<https://oepa.maps.arcgis.com/apps/webappviewer/index.html?id=3b39e11ba7fc43c3b41801e3580e6d21>

Contact information for public water suppliers can be obtained from Ohio EPA by contacting the Division of Drinking and Ground Waters at whp@epa.ohio.gov or 614-644-2752.

General Condition 10 (Fills Within 100-year Floodplains)

The following website provides a statewide listing of Floodplain Managers in Ohio:
<https://ohiodnr.gov/wps/portal/gov/odnr/discover-and-learn/safety-conservation/about-ODNR/water-resources/floodplains/>

General Condition 16 (Wild and Scenic Rivers)

Prior to submitting a PCN for work in a National Wild and Scenic River System, it is recommended that the applicant contact the National Park Service Regional Wild and Scenic Rivers Specialist, at the Midwest Regional Office, 601 Riverfront Drive, Omaha, Nebraska 68102, for assistance in complying with NWP General Condition 16. Any determination provided by the National Park Service should be submitted with the PCN. The following website provides information on National Wild and Scenic Rivers within Ohio:

<https://www.rivers.gov/ohio.php>

General Condition 18 (Endangered Species)

To obtain the most up to date information on federally threatened and endangered species applicants are encouraged to utilize the USFWS's Information for Planning and Consultation System (IPaC) found at <https://ecos.fws.gov/ipac/>

Prior to the submittal of a PCN, applicants may also contact the USFWS, Ohio Ecological Services Field Office at:

Address: 4625 Morse Road, Suite 104
Columbus, Ohio 43230

Email: ohio@fws.gov

Phone: (614) 416-8993

The Ohio Mussel Survey Protocol may be found at the following link:

<https://ohiodnr.gov/wps/portal/gov/odnr/buy-and-apply/special-use-permits/collecting-research/ohio-mussel-surveyor>

General Condition 4 (Migratory Bird Breeding Areas) and General Condition 19 (Migratory Birds and Bald and Golden Eagles)

Prior to the submittal of a PCN, information to assist in complying with NWP General Conditions 4 and 19 may be obtained from the USFWS, Ohio Ecological Services Field Office at:

Address: 4625 Morse Road, Suite 104
Columbus, Ohio 43230

Email: ohio@fws.gov

Phone: (614) 416-8993

The Ohio Division of Natural Resources Division of Wildlife may be contacted at (800) 945-3543.

General Condition 20 (Historic Properties)

The Ohio National Register of Historic Places can be found at the following link:
<https://www.ohiohistory.org/preserve/state-historic-preservation-office/nationalregister>

When reviewing a PCN, the Corps will scope appropriate historic property identification efforts and, if applicable, work with the applicant to take into account the effect of the proposed activity on historic properties. In these instances, information and coordination may include:

- Requesting comments directly from the Ohio History Connection SHPO on the effect the proposed regulated activity may have on historic properties. The Ohio History Connection SHPO may be contacted at:

Address: Ohio History Center
800 E. 17th Ave., Columbus, Ohio 43211
Phone: (614) 297-2300
Email: info@ohiohistory.org

- To identify potential historic properties that may be affected by a proposed project, the following information may be reviewed and/or provided with the PCN when applicable:
 - A detailed description of the project site in its current condition (i.e. prior to construction activities) including information on the terrain and topography of the site, the acreage of the site, the proximity of the site to major waterways, and any known disturbances within the site.
 - A detailed description of past land uses in the project site.
 - Photographs and mapping showing the site conditions and all buildings or structures within the project site and on adjacent parcels are useful. Photographs and maps supporting past land uses should be provided as available.
 - Information regarding any past cultural resource studies or coordination pertinent to the project area, if available.
 - U.S. Geological Survey (USGS) 7.5' series topographic maps;
 - Ohio History Connection SHPO files including:

- Ohio Archaeological Inventory (OAI) files;
 - Ohio Historic Inventory files (OHI);
 - Ohio SHPO Cultural Resources Management (CRM)/contract archaeology files;
 - NRHP files including Historic Districts; and
 - County atlases, histories and historic USGS 15' series topographic map(s).
- When needed to evaluate effects to historic properties, the applicant is encouraged to consult with professionals meeting the Professional Qualification Standards as set forth in the Secretary of the Interior's Standards and Guidelines for Archeology and Historic Preservation (48 FR 44716) during this data gathering process. These professionals can assist with compiling the project information discussed above and should provide recommendations as to whether the proposal has the potential to affect historic properties and if further effort is needed to identify or assess potential effects to historic properties. These professionals can also compile preliminary review information to submit to the District Engineer as part of the PCN.

General Condition 23 (Mitigation)

Information pertaining to mitigation can be found at the following link:
<https://www.lrh.usace.army.mil/Missions/Regulatory/Mitigation.aspx>

General Condition 25 (Water Quality)

The Ohio Environmental Protection Agency may be contacted at:

Address: Lazarus Government Center
 50 W Town St. Suite 700
 Columbus, Ohio 43215

Phone: (614) 644-2001

Information pertaining to the Ohio Environmental Protection Agency water quality certification (WQC) program, including the Section 401 Clean Water Act WQC application form, can be obtained at the following link:
<https://www.epa.state.oh.us/dsw/#113292723-programs>

General Condition 32 (Pre-Construction Notification)

The nationwide permit pre-construction notification form (Form ENG 6082) may be obtained at the following link:

https://www.publications.usace.army.mil/Portals/76/Eng_Form_6082_2019Oct.pdf?ver=2019-10-22-081550-710/

A checklist of information that must be provided in a pre-construction notification can be obtained at the following link:

<https://www.lrh.usace.army.mil/Missions/Regulatory/How-to-Apply-for-a-Permit/Nationwide-Permits/>

Electronic Submittal:

- PCNs should be saved as a PDF document, and then submitted as an attachment in an email to the appropriate Regulatory Office:

Buffalo District – LRB.Ohio.RegActions@usace.army.mil

Huntington District – LRH.permits@usace.army.mil

Louisville District – CELRL.Door.To.The.Corps@usace.army.mil

Pittsburgh District – Regulatory.Permits@usace.army.mil

- Electronic documents must have sufficient resolution to show project details. The PCN and supporting documents submitted electronically must not exceed 10 megabytes (10MB) per email. Multiple emails may be required to transmit documents to ensure the 10MB limit is not exceeded. Alternatively, use of the Department of Defense Secure Access File Exchange (DoD SAFE) service to transfer large files may be requested in your email.
- For tracking and processing purposes, the email should include the following:
 - **Email Subject Line:** include the name of the applicant, type of PCN request, and location (County and State). Example: RE: Doe, John, PCN and Section 401 WQC Request, Summit County, Ohio;
 - **Email Body:** 1) Brief description of the proposed project, 2) contact information (phone number, mailing address, and email address) for the applicant and/or their agent, and 3) the project location: Address and Latitude/Longitude in decimal degrees (e.g. 42.92788° N, 88.36257° W).
- If you do not have internet access, information may be submitted through the U.S. Postal Service to the appropriate Regulatory Office:

U.S. Army Corps of Engineers, Buffalo District
ATTN: Regulatory Branch
1776 Niagara Street
Buffalo, New York 14207
Phone: (716) 879-4330
Fax: (716) 879-4310

U.S. Army Corps of Engineers, Huntington District
ATTN: Regulatory Division
502 Eighth Street
Huntington, West Virginia 25701-2070
Phone: (304) 399-5210
Fax: (304) 399-5805

U.S. Army Corps of Engineers, Pittsburgh District
ATTN: Regulatory Division
William S. Moorhead Federal Building
1000 Liberty Avenue
Pittsburgh, Pennsylvania 15222-4186
Phone: (412) 395-7155
Fax: (412) 644-4211

U.S. Army Corps of Engineers, Louisville District
ATTN: CELRL-RD, Room 752
600 Dr. Martin Luther King Jr. Place
Louisville, Kentucky 40202-0059
Phone: (502) 315-6733
Fax: (502) 315-6677

NATIONWIDE PERMITS FOR THE STATE OF OHIO

U.S. ARMY CORPS OF ENGINEERS (CORPS) REGULATORY PROGRAM REISSUANCE AND MODIFICATION OF NATIONWIDE PERMITS WITH OHIO DEPARTMENT OF NATURAL RESOURCES CONSISTENCY DETERMINATION UNDER THE COASTAL ZONE MANAGEMENT ACT AND WAIVED OHIO EPA 401 WATER QUALITY CERTIFICATION

NWP 57

NWP 57. *Electric Utility Line and Telecommunications Activities.* Activities required for the construction, maintenance, repair, and removal of electric utility lines, telecommunication lines, and associated facilities in waters of the United States, provided the activity does not result in the loss of greater than 1/2-acre of waters of the United States for each single and complete project.

Electric utility lines and telecommunication lines: This NWP authorizes discharges of dredged or fill material into waters of the United States and structures or work in navigable waters for crossings of those waters associated with the construction, maintenance, or repair of electric utility lines and telecommunication lines. There must be no change in preconstruction contours of waters of the United States. An “electric utility line and telecommunication line” is defined as any cable, line, fiber optic line, or wire for the transmission for any purpose of electrical energy, telephone, and telegraph messages, and internet, radio, and television communication.

Material resulting from trench excavation may be temporarily sidecast into waters of the United States for no more than three months, provided the material is not placed in such a manner that it is dispersed by currents or other forces. The district engineer may extend the period of temporary side casting for no more than a total of 180 days, where appropriate. In wetlands, the top 6 to 12 inches of the trench should normally be backfilled with topsoil from the trench. The trench cannot be constructed or backfilled in such a manner as to drain waters of the United States (e.g., backfilling with extensive gravel layers, creating a french drain effect). Any exposed slopes and stream banks must be stabilized immediately upon completion of the electric utility line or telecommunication line crossing of each waterbody.

Electric utility line and telecommunications substations: This NWP authorizes the construction, maintenance, or expansion of substation facilities associated with an electric utility line or telecommunication line in non-tidal waters of the United States, provided the activity, in combination with all other activities included in one single and complete project, does not result in the loss of greater than 1/2-acre of waters of the United States. This NWP does not authorize discharges of dredged or fill material into non-tidal wetlands adjacent to tidal waters of the United States to construct, maintain, or expand substation facilities.

Foundations for overhead electric utility line or telecommunication line towers, poles, and anchors:

This NWP authorizes the construction or maintenance of foundations for overhead electric utility line or telecommunication line towers, poles, and anchors in all waters of the United States, provided the foundations are the minimum size necessary and separate footings for each tower leg (rather than a larger single pad) are used where feasible.

Access roads: This NWP authorizes the construction of access roads for the construction and maintenance of electric utility lines or telecommunication lines, including overhead lines and substations, in nontidal waters of the United States, provided the activity, in combination with all other activities included in one single and complete project, does not cause the loss of greater than 1/2-acre of non-tidal waters of the United States. This NWP does not authorize discharges of dredged or fill material into non-tidal wetlands adjacent to tidal waters for access roads. Access roads must be the minimum width necessary (see Note 2, below). Access roads must be constructed so that the length of the road minimizes any adverse effects on waters of the United States and must be as near as possible to pre-construction contours and elevations (e.g., at grade corduroy roads or geotextile/gravel roads). Access roads constructed above pre-construction contours and elevations in waters of the United States must be properly bridged or culverted to maintain surface flows.

This NWP may authorize electric utility lines or telecommunication lines in or affecting navigable waters of the United States even if there is no associated discharge of dredged or fill material (see 33 CFR part 322). Electric utility lines or telecommunication lines constructed over section 10 waters and electric utility lines or telecommunication lines that are routed in or under section 10 waters without a discharge of dredged or fill material require a section 10 permit.

This NWP authorizes, to the extent that Department of the Army authorization is required, temporary structures, fills, and work necessary for the remediation of inadvertent returns of drilling fluids to waters of the United States through sub-soil fissures or fractures that might occur during horizontal directional drilling activities conducted for the purpose of installing or replacing electric utility lines or telecommunication lines. These remediation activities must be done as soon as practicable, to restore the affected waterbody. District engineers may add special conditions to this NWP to require a remediation plan for addressing inadvertent returns of drilling fluids to waters of the United States during horizontal directional drilling activities conducted for the purpose of installing or replacing electric utility lines or telecommunication lines.

This NWP also authorizes temporary structures, fills, and work, including the use of temporary mats, necessary to conduct the electric utility line activity. Appropriate measures must be taken to maintain normal downstream flows and minimize flooding to the maximum extent practicable, when temporary structures, work, and discharges of dredged or fill material, including cofferdams, are necessary for construction activities, access fills, or dewatering of construction sites. Temporary fills must consist of

materials, and be placed in a manner, that will not be eroded by expected high flows. After construction, temporary fills must be removed in their entirety and the affected areas returned to preconstruction elevations. The areas affected by temporary fills must be revegetated, as appropriate.

Notification: The permittee must submit a pre-construction notification to the district engineer prior to commencing the activity if: (1) A section 10 permit is required; or (2) the discharge will result in the loss of greater than 1/10-acre of waters of the United States. (See general condition 32.) (Authorities: Sections 10 and 404)

Note 1: Where the electric utility line is constructed, installed, or maintained in navigable waters of the United States (i.e., section 10 waters) within the coastal United States, the Great Lakes, and United States territories, a copy of the NWP verification will be sent by the Corps to the National Oceanic and Atmospheric Administration (NOAA), National Ocean Service (NOS), for charting the electric utility line to protect navigation.

Note 2: For electric utility line or telecommunications activities crossing a single waterbody more than one time at separate and distant locations, or multiple waterbodies at separate and distant locations, each crossing is considered a single and complete project for purposes of NWP authorization. Electric utility line and telecommunications activities must comply with 33 CFR 330.6(d).

Note 3: Electric utility lines or telecommunication lines consisting of aerial electric power transmission lines crossing navigable waters of the United States (which are defined at 33 CFR part 329) must comply with the applicable minimum clearances specified in 33 CFR 322.5(i).

Note 4: Access roads used for both construction and maintenance may be authorized, provided they meet the terms and conditions of this NWP.

Access roads used solely for construction of the electric utility line or telecommunication line must be removed upon completion of the work, in accordance with the requirements for temporary fills.

Note 5: This NWP authorizes electric utility line and telecommunication line maintenance and repair activities that do not qualify for the Clean Water Act section 404(f) exemption for maintenance of currently serviceable fills or fill structures.

Note 6: For overhead electric utility lines and telecommunication lines authorized by this NWP, a copy of the PCN and NWP verification will be provided by the Corps to the Department of Defense Siting Clearinghouse, which will evaluate potential effects on military activities.

Note 7: For activities that require preconstruction notification, the PCN must include any other NWP(s), regional general permit(s), or individual permit(s) used or intended to be

used to authorize any part of the proposed project or any related activity, including other separate and distant crossings that require Department of the Army authorization but do not require preconstruction notification (see paragraph (b)(4) of general condition 32). The district engineer will evaluate the PCN in accordance with Section D, "District Engineer's Decision." The district engineer may require mitigation to ensure that the authorized activity results in no more than minimal individual and cumulative adverse environmental effects (see general condition 23).

Corps NWP 57 Specific Regional Conditions:

- PCN in accordance with NWP General Condition 32 and Regional General Condition 6 is required for all permanent conversion of scrub/shrub and forested wetlands of greater than 1/10 of an acre per each single and complete project. Use of conversion in this regional condition relates to the change of a scrub/shrub and forested wetlands to a herbaceous state, but it would not result in a loss of waters of the United States as the wetland would continue to exist in the landscape.
- This NWP does not authorize the placement of manholes in wetlands.

Ohio Department of Natural Resources CZMA Federal Consistency Determination Condition:

- For all activities located within or along the shore of Ohio's portion of Lake Erie, including Maumee Bay and Sandusky Bay, all applicable authorizations under the Ohio Coastal Management Program must be obtained.

Nationwide Permit General Conditions

Note: To qualify for NWP authorization, the prospective permittee must comply with the following general conditions, as applicable, in addition to any regional or case-specific conditions imposed by the division engineer or district engineer. Prospective permittees should contact the appropriate Corps district office to determine if regional conditions have been imposed on an NWP. Prospective permittees should also contact the appropriate Corps district office to determine the status of Coastal Zone Management Act consistency for an NWP. Every person who may wish to obtain permit authorization under one or more NWPs, or who is currently relying on an existing or prior permit authorization under one or more NWPs, has been and is on notice that all of the provisions of 33 CFR 330.1 through 330.6 apply to every NWP authorization. Note especially 33 CFR 330.5 relating to the modification, suspension, or revocation of any NWP authorization.

1. Navigation.

- a. No activity may cause more than a minimal adverse effect on navigation.

- b. Any safety lights and signals prescribed by the U.S. Coast Guard, through regulations or otherwise, must be installed and maintained at the permittee's expense on authorized facilities in navigable waters of the United States.
- c. The permittee understands and agrees that, if future operations by the United States require the removal, relocation, or other alteration, of the structure or work herein authorized, or if, in the opinion of the Secretary of the Army or his or her authorized representative, said structure or work shall cause unreasonable obstruction to the free navigation of the navigable waters, the permittee will be required, upon due notice from the Corps of Engineers, to remove, relocate, or alter the structural work or obstructions caused thereby, without expense to the United States. No claim shall be made against the United States on account of any such removal or alteration.

2. Aquatic Life Movements. No activity may substantially disrupt the necessary life cycle movements of those species of aquatic life indigenous to the waterbody, including those species that normally migrate through the area, unless the activity's primary purpose is to impound water. All permanent and temporary crossings of waterbodies shall be suitably culverted, bridged, or otherwise designed and constructed to maintain low flows to sustain the movement of those aquatic species. If a bottomless culvert cannot be used, then the crossing should be designed and constructed to minimize adverse effects to aquatic life movements.

3. Spawning Areas. Activities in spawning areas during spawning seasons must be avoided to the maximum extent practicable. Activities that result in the physical destruction (e.g., through excavation, fill, or downstream smothering by substantial turbidity) of an important spawning area are not authorized.

4. Migratory Bird Breeding Areas. Activities in waters of the United States that serve as breeding areas for migratory birds must be avoided to the maximum extent practicable.

5. Shellfish Beds. No activity may occur in areas of concentrated shellfish populations, unless the activity is directly related to a shellfish harvesting activity authorized by NWP 4 and 48, or is a shellfish seeding or habitat restoration activity authorized by NWP 27.

6. Suitable Material. No activity may use unsuitable material (e.g., trash, debris, car bodies, asphalt, etc.). Material used for construction or discharged must be free from toxic pollutants in toxic amounts (see section 307 of the Clean Water Act).

7. Water Supply Intakes. No activity may occur in the proximity of a public water supply intake, except where the activity is for the repair or improvement of public water supply intake structures or adjacent bank stabilization.

8. Adverse Effects From Impoundments. If the activity creates an impoundment of water, adverse effects to the aquatic system due to accelerating the passage of water, and/or restricting its flow must be minimized to the maximum extent practicable.

9. Management of Water Flows. To the maximum extent practicable, the preconstruction course, condition, capacity, and location of open waters must be maintained for each activity, including stream channelization, storm water management activities, and temporary and permanent road crossings, except as provided below.

The activity must be constructed to withstand expected high flows. The activity must not restrict or impede the passage of normal or high flows, unless the primary purpose of the activity is to impound water or manage high flows. The activity may alter the preconstruction course, condition, capacity, and location of open waters if it benefits the aquatic environment (e.g., stream restoration or relocation activities).

10. Fills Within 100-Year Floodplains. The activity must comply with applicable FEMA-approved state or local floodplain management requirements.

11. Equipment. Heavy equipment working in wetlands or mudflats must be placed on mats, or other measures must be taken to minimize soil disturbance.

12. Soil Erosion and Sediment Controls. Appropriate soil erosion and sediment controls must be used and maintained in effective operating condition during construction, and all exposed soil and other fills, as well as any work below the ordinary high water mark or high tide line, must be permanently stabilized at the earliest practicable date. Permittees are encouraged to perform work within waters of the United States during periods of low-flow or no-flow, or during low tides.

13. Removal of Temporary Structures and Fills. Temporary structures must be removed, to the maximum extent practicable, after their use has been discontinued. Temporary fills must be removed in their entirety and the affected areas returned to preconstruction elevations. The affected areas must be revegetated, as appropriate.

14. Proper Maintenance. Any authorized structure or fill shall be properly maintained, including maintenance to ensure public safety and compliance with applicable NWP general conditions, as well as any activity-specific conditions added by the district engineer to an NWP authorization.

15. Single and Complete Project. The activity must be a single and complete project. The same NWP cannot be used more than once for the same single and complete project.

16. Wild and Scenic Rivers.

- a. No NWP activity may occur in a component of the National Wild and Scenic River System, or in a river officially designated by Congress as a “study river” for possible inclusion in the system while the river is in an official study status, unless the appropriate Federal agency with direct management responsibility for such river, has determined in writing that the proposed activity will not adversely affect the Wild and Scenic River designation or study status.
- b. If a proposed NWP activity will occur in a component of the National Wild and Scenic River System, or in a river officially designated by Congress as a “study river” for possible inclusion in the system while the river is in an official study status, the permittee must submit a pre-construction notification (see general condition 32). The district engineer will coordinate the PCN with the Federal agency with direct management responsibility for that river. Permittees shall not begin the NWP activity until notified by the district engineer that the Federal agency with direct management responsibility for that river has determined in writing that the proposed NWP activity will not adversely affect the Wild and Scenic River designation or study status.
- c. Information on Wild and Scenic Rivers may be obtained from the appropriate Federal land management agency responsible for the designated Wild and Scenic River or study river (e.g., National Park Service, U.S. Forest Service, Bureau of Land Management, U.S. Fish and Wildlife Service). Information on these rivers is also available at: <http://www.rivers.gov/>.

17. Tribal Rights. No activity or its operation may impair reserved tribal rights, including, but not limited to, reserved water rights and treaty fishing and hunting rights.

18. Endangered Species.

- a. No activity is authorized under any NWP which is likely to directly or indirectly jeopardize the continued existence of a threatened or endangered species or a
- b. species proposed for such designation, as identified under the Federal Endangered Species Act (ESA), or which will directly or indirectly destroy or adversely modify designated critical habitat or critical habitat proposed for such designation. No activity is authorized under any NWP which “may affect” a listed species or critical habitat, unless ESA section 7 consultation addressing the consequences of the proposed activity on listed species or critical habitat has been completed. See 50 CFR 402.02 for the definition of “effects of the action” for the purposes of ESA section 7 consultation, as well as 50 CFR 402.17, which provides further explanation under ESA section 7 regarding “activities that are reasonably certain to occur” and “consequences caused by the proposed action.”

- c. Federal agencies should follow their own procedures for complying with the requirements of the ESA (see 33 CFR 330.4(f)(1)). If pre-construction notification is required for the proposed activity, the Federal permittee must provide the district engineer with the appropriate documentation to demonstrate compliance with those requirements. The district engineer will verify that the appropriate documentation has been submitted. If the appropriate documentation has not been submitted, additional ESA section 7 consultation may be necessary for the activity and the respective federal agency would be responsible for fulfilling its obligation under section 7 of the ESA.
- d. Non-federal permittees must submit a pre-construction notification to the district engineer if any listed species (or species proposed for listing) or designated critical habitat (or critical habitat proposed such designation) might be affected or is in the vicinity of the activity, or if the activity is located in designated critical habitat or critical habitat proposed for such designation, and shall not begin work on the activity until notified by the district engineer that the requirements of the ESA have been satisfied and that the activity is authorized. For activities that might affect Federally-listed endangered or threatened species (or species proposed for listing) or designated critical habitat (or critical habitat proposed for such designation), the pre-construction notification must include the name(s) of the endangered or threatened species (or species proposed for listing) that might be affected by the proposed activity or that utilize the designated critical habitat (or critical habitat proposed for such designation) that might be affected by the proposed activity. The district engineer will determine whether the proposed activity “may affect” or will have “no effect” to listed species and designated critical habitat and will notify the non-Federal applicant of the Corps’ determination within 45 days of receipt of a complete pre-construction notification. For activities where the non-Federal applicant has identified listed species (or species proposed for listing) or designated critical habitat (or critical habitat proposed for such designation) that might be affected or is in the vicinity of the activity, and has so notified the Corps, the applicant shall not begin work until the Corps has provided notification that the proposed activity will have “no effect” on listed species (or species proposed for listing or designated critical habitat (or critical habitat proposed for such designation), or until ESA section 7 consultation or conference has been completed. If the non-Federal applicant has not heard back from the Corps within 45 days, the applicant must still wait for notification from the Corps.
- e. As a result of formal or informal consultation or conference with the FWS or NMFS the district engineer may add species-specific permit conditions to the NWP.
- f. Authorization of an activity by an NWP does not authorize the “take” of a threatened or endangered species as defined under the ESA. In the absence of separate authorization (e.g., an ESA Section 10 Permit, a

Biological Opinion with “incidental take” provisions, etc.) from the FWS or the NMFS, the Endangered Species Act prohibits any person subject to the jurisdiction of the United States to take a listed species, where “take” means to harass, harm, pursue, hunt, shoot, wound, kill, trap, capture, or collect, or to attempt to engage in any such conduct. The word “harm” in the definition of “take” means an act which actually kills or injures wildlife. Such an act may include significant habitat modification or degradation where it actually kills or injures wildlife by significantly impairing essential behavioral patterns, including breeding, feeding or sheltering.

- g. If the non-federal permittee has a valid ESA section 10(a)(1)(B) incidental take permit with an approved Habitat Conservation Plan for a project or a group of projects that includes the proposed NWP activity, the non-federal applicant should provide a copy of that ESA section 10(a)(1)(B) permit with the PCN required by paragraph (c) of this general condition. The district engineer will coordinate with the agency that issued the ESA section 10(a)(1)(B) permit to determine whether the proposed NWP activity and the associated incidental take were considered in the internal ESA section 7 consultation conducted for the ESA section 10(a)(1)(B) permit. If that coordination results in concurrence from the agency that the proposed NWP activity and the associated incidental take were considered in the internal ESA section 7 consultation for the ESA section 10(a)(1)(B) permit, the district engineer does not need to conduct a separate ESA section 7 consultation for the proposed NWP activity. The district engineer will notify the non-federal applicant within 45 days of receipt of a complete pre-construction notification whether the ESA section 10(a)(1)(B) permit covers the proposed NWP
- h. activity or whether additional ESA section 7 consultation is required.
- i. Information on the location of threatened and endangered species and their critical habitat can be obtained directly from the offices of the FWS and NMFS or their world wide web pages at <http://www.fws.gov/> or <http://www.fws.gov/ipac> and <http://www.nmfs.noaa.gov/pr/species/esa/> respectively.

19. Migratory Birds and Bald and Golden Eagles. The permittee is responsible for ensuring that an action authorized by an NWP complies with the Migratory Bird Treaty Act and the Bald and Golden Eagle Protection Act. The permittee is responsible for contacting the appropriate local office of the U.S. Fish and Wildlife Service to determine what measures, if any, are necessary or appropriate to reduce adverse effects to migratory birds or eagles, including whether “incidental take” permits are necessary and available under the Migratory Bird Treaty Act or Bald and Golden Eagle Protection Act for a particular activity.

20. Historic Properties.

- a. No activity is authorized under any NWP which may have the potential to cause effects to properties listed, or eligible for listing, in the National Register

of Historic Places until the requirements of Section 106 of the National Historic Preservation Act (NHPA) have been satisfied.

- b. Federal permittees should follow their own procedures for complying with the requirements of section 106 of the National Historic Preservation Act (see 33 CFR 330.4(g)(1)). If preconstruction notification is required for the proposed NWP activity, the Federal permittee must provide the district engineer with the appropriate documentation to demonstrate compliance with those requirements. The district engineer will verify that the appropriate documentation has been submitted. If the appropriate documentation is not submitted, then additional consultation under section 106 may be necessary. The respective federal agency is responsible for fulfilling its obligation to comply with section 106.
- c. Non-federal permittees must submit a pre-construction notification to the district engineer if the NWP activity might have the potential to cause effects to any historic properties listed on, determined to be eligible for listing on, or potentially eligible for listing on the National Register of Historic Places, including previously unidentified properties. For such activities, the preconstruction notification must state which historic properties might have the potential to be affected by the proposed NWP activity or include a vicinity map indicating the location of the historic properties or the potential for the presence of historic properties. Assistance regarding information on the location of, or potential for, the presence of historic properties can be sought from the State Historic Preservation Officer, Tribal Historic Preservation Officer, or designated tribal representative, as appropriate, and the National Register of Historic Places (see 33 CFR 330.4(g)). When reviewing pre-construction notifications, district engineers will comply with the current procedures for addressing the requirements of section 106 of the National Historic Preservation Act. The district engineer shall make a reasonable and good faith effort to carry out appropriate identification efforts commensurate with potential impacts, which may include background research, consultation, oral history interviews, sample field investigation, and/or field survey. Based on the information submitted in the PCN and these identification efforts, the district engineer shall determine whether the proposed NWP activity has the potential to cause effects on the historic properties. Section 106 consultation is not required when the district engineer determines that the activity does not have the potential to cause effects on historic properties (see 36 CFR 800.3(a)). Section 106 consultation is required when the district engineer determines that the activity has the potential to cause effects on historic properties. The district engineer will conduct consultation with consulting parties identified under 36 CFR 800.2(c) when he or she makes any of the following effect determinations for the purposes of section 106 of the NHPA: No historic properties affected, no adverse effect, or adverse effect.
- d. Where the non-Federal applicant has identified historic properties on which the proposed NWP activity might have the potential to cause effects and has so notified the Corps, the non-Federal applicant shall not begin the activity until notified by the district engineer either that the activity has no potential to

cause effects to historic properties or that NHPA section 106 consultation has been completed. For non-federal permittees, the district engineer will notify the prospective permittee within 45 days of receipt of a complete pre-construction notification whether NHPA section 106 consultation is required. If NHPA section 106 consultation is required, the district engineer will notify the non-Federal applicant that he or she cannot begin the activity until section 106 consultation is completed. If the non-Federal applicant has not heard back from the Corps within 45 days, the applicant must still wait for notification from the Corps.

- e. Prospective permittees should be aware that section 110k of the NHPA (54 U.S.C. 306113) prevents the Corps from granting a permit or other assistance to an applicant who, with intent to avoid the requirements of section 106 of the NHPA, has intentionally significantly adversely affected a historic property to which the permit would relate, or having legal power to prevent it, allowed such significant adverse effect to occur, unless the Corps, after consultation with the Advisory Council on Historic Preservation (ACHP), determines that circumstances justify granting such assistance despite the adverse effect created or permitted by the applicant. If circumstances justify granting the assistance, the Corps is required to notify the ACHP and provide documentation specifying the circumstances, the degree of damage to the integrity of any historic properties affected, and proposed mitigation. This documentation must include any views obtained from the applicant, SHPO/THPO, appropriate Indian tribes if the undertaking occurs on or affects historic properties on tribal lands or affects properties of interest to those tribes, and other parties known to have a legitimate interest in the impacts to the permitted activity on historic properties.

21. Discovery of Previously Unknown Remains and Artifacts. Permittees that discover any previously unknown historic, cultural or archeological remains and artifacts while accomplishing the activity authorized by an NWP, they must immediately notify the district engineer of what they have found, and to the maximum extent practicable, avoid construction activities that may affect the remains and artifacts until the required coordination has been completed. The district engineer will initiate the Federal, Tribal, and state coordination required to determine if the items or remains warrant a recovery effort or if the site is eligible for listing in the National Register of Historic Places.

22. Designated Critical Resource Waters. Critical resource waters include, NOAA-managed marine sanctuaries and marine monuments, and National Estuarine Research Reserves. The district engineer may designate, after notice and opportunity for public comment, additional waters officially designated by a state as having particular environmental or ecological significance, such as outstanding national resource waters or state natural heritage sites. The district engineer may also designate additional critical resource waters after notice and opportunity for public comment.

- (a) Discharges of dredged or fill material into waters of the United States are not authorized by NWPs 7, 12, 14, 16, 17, 21, 29, 31, 35, 39, 40, 42, 43, 44, 49, 50,

51, 52, 57 and 58 for any activity within, or directly affecting, critical resource waters, including wetlands adjacent to such waters.

(b) For NWPs 3, 8, 10, 13, 15, 18, 19, 22, 23, 25, 27, 28, 30, 33, 34, 36, 37, 38, and 54, notification is required in accordance with general condition 32, for any activity proposed by permittees in the designated critical resource waters including wetlands adjacent to those waters. The district engineer may authorize activities under these NWPs only after she or he determines that the impacts to the critical resource waters will be no more than minimal.

23. Mitigation. The district engineer will consider the following factors when determining appropriate and practicable mitigation necessary to ensure that the individual and cumulative adverse environmental effects are no more than minimal:

- a. The activity must be designed and constructed to avoid and minimize adverse effects, both temporary and permanent, to waters of the United States to the maximum extent practicable at the project site (i.e., on site).
- b. Mitigation in all its forms (avoiding, minimizing, rectifying, reducing, or compensating for resource losses) will be required to the extent necessary to ensure that the individual and cumulative adverse environmental effects are no more than minimal.
- c. Compensatory mitigation at a minimum one-for-one ratio will be required for all wetland losses that exceed 1/10-acre and require preconstruction notification, unless the district engineer determines in writing that either some other form of mitigation would be more environmentally appropriate or the adverse environmental effects of the proposed activity are no more than minimal, and provides an activity-specific waiver of this requirement. For wetland losses of 1/10-acre or less that require preconstruction notification, the district engineer may determine on a case-by-case basis that compensatory mitigation is required to ensure that the activity results in only minimal adverse environmental effects.
- d. Compensatory mitigation at a minimum one-for-one ratio will be required for all losses of stream bed that exceed 3/100-acre and require preconstruction notification, unless the district engineer determines in writing that either some other form of mitigation would be more environmentally appropriate or the adverse environmental effects of the proposed activity are no more than minimal, and provides an activity-specific waiver of this requirement. This compensatory mitigation requirement may be satisfied through the restoration or enhancement of riparian areas next to streams in accordance with paragraph (e) of this general condition. For losses of stream bed of 3/100-acre or less that require preconstruction notification, the district engineer may determine on a case-by-case basis that compensatory mitigation is required to ensure that the activity results in only minimal adverse environmental effects. Compensatory mitigation for losses of streams should be provided, if practicable, through stream rehabilitation, enhancement, or preservation, since streams are difficult to-replace resources (see 33 CFR 332.3(e)(3)).

- e. Compensatory mitigation plans for NWP activities in or near streams or other open waters will normally include a requirement for the restoration or enhancement, maintenance, and legal protection (e.g., conservation easements) of riparian areas next to open waters. In some cases, the restoration or maintenance/protection of riparian areas may be the only compensatory mitigation required. If restoring riparian areas involves planting vegetation, only native species should be planted. The width of the required riparian area will address documented water quality or aquatic habitat loss concerns. Normally, the riparian area will be 25 to 50 feet wide on each side of the stream, but the district engineer may require slightly wider riparian areas to address documented water quality or habitat loss concerns. If it is not possible to restore or maintain/protect a riparian area on both sides of a stream, or if the waterbody is a lake or coastal waters, then restoring or maintaining/protecting a riparian area along a single bank or shoreline may be sufficient. Where both wetlands and open waters exist on the project site, the district engineer will determine the appropriate compensatory mitigation (e.g., riparian areas and/or wetlands compensation) based on what is best for the aquatic environment on a watershed basis. In cases where riparian areas are determined to be the most appropriate form of minimization or compensatory mitigation, the district engineer may waive or reduce the requirement to provide wetland compensatory mitigation for wetland losses.
- f. Compensatory mitigation projects provided to offset losses of aquatic resources must comply with the applicable provisions of 33 CFR part 332.
 - 1. The prospective permittee is responsible for proposing an appropriate compensatory mitigation option if compensatory mitigation is necessary to ensure that the activity results in no more than minimal adverse environmental effects. For the NWPs, the preferred mechanism for providing compensatory mitigation is mitigation bank credits or in-lieu fee program credits (see 33 CFR 332.3(b)(2) and (3)). However, if an appropriate number and type of mitigation bank or in-lieu credits are not available at the time the PCN is submitted to the district engineer, the
 - 2. district engineer may approve the use of permittee-responsible mitigation.
 - 3. The amount of compensatory mitigation required by the district engineer must be sufficient to ensure that the authorized activity results in no more than minimal individual and cumulative adverse environmental effects (see 33 CFR 330.1(e)(3)). (See also 33 CFR 332.3(f).)
 - 4. Since the likelihood of success is greater and the impacts to potentially valuable uplands are reduced, aquatic resource restoration should be the first compensatory mitigation option
 - 5. considered for permittee-responsible mitigation.
 - 6. If permittee-responsible mitigation is the proposed option, the prospective permittee is responsible for submitting a mitigation plan. A

conceptual or detailed mitigation plan may be used by the district engineer to make the decision on the NWP verification request, but a final mitigation plan that addresses the applicable requirements of 33 CFR 332.4(c)(2) through (14) must be approved by the district engineer before the permittee begins work in waters of the United States, unless the district engineer determines that prior approval of the final mitigation plan is not practicable or not necessary to ensure timely completion of the required compensatory mitigation (see 33 CFR 332.3(k)(3)). If permittee responsible mitigation is the proposed option, and the proposed compensatory mitigation site is located on land in which another federal agency holds an easement, the district engineer will coordinate with that federal agency to determine if proposed compensatory mitigation project is compatible with the terms of the easement.

7. If mitigation bank or in-lieu fee program credits are the proposed option, the mitigation plan needs to address only the baseline conditions at the impact site and the number of credits to be provided (see 33 CFR 332.4(c)(1)(ii)).
8. Compensatory mitigation requirements (e.g., resource type and amount to be provided as compensatory mitigation, site protection, ecological performance standards, monitoring requirements) may be addressed through conditions added to the NWP authorization, instead of components of a compensatory mitigation plan (see 33 CFR 332.4(c)(1)(ii)).
- g. Compensatory mitigation will not be used to increase the acreage losses allowed by the acreage limits of the NWPs. For example, if an NWP has an acreage limit of 1/2-acre, it cannot be used to authorize any NWP activity resulting in the loss of greater than 1/2-acre of waters of the United States, even if compensatory mitigation is provided that replaces or restores some of the lost waters. However, compensatory mitigation can and should be used, as necessary, to ensure that an NWP activity already meeting the established acreage limits also satisfies the no more than minimal impact requirement for the NWPs.
- h. (h) Permittees may propose the use of mitigation banks, in-lieu fee programs, or permittee-responsible mitigation. When developing a compensatory mitigation proposal, the permittee must consider appropriate and practicable options consistent with the framework at 33 CFR 332.3(b). For activities resulting in the loss of marine or estuarine resources, permittee responsible mitigation may be environmentally preferable if there are no mitigation banks or in-lieu fee programs in the area that have marine or estuarine credits available for sale or transfer to the permittee. For permittee responsible mitigation, the special conditions of the NWP verification must clearly indicate the party or parties responsible for the implementation and performance of the compensatory mitigation project, and, if required, its long-term management.

- i. Where certain functions and services of waters of the United States are permanently adversely affected by a regulated activity, such as discharges of dredged or fill material into waters of the United States that will convert a forested or scrub-shrub wetland to a herbaceous wetland in a permanently maintained utility line right-of-way, mitigation may be required to reduce the adverse environmental effects of the activity to the no more than minimal level.

24. Safety of Impoundment Structures. To ensure that all impoundment structures are safely designed, the district engineer may require non-Federal applicants to demonstrate that the structures comply with established state or federal, dam safety criteria or have been designed by qualified persons. The district engineer may also require documentation that the design has been independently reviewed by similarly qualified persons, and appropriate modifications made to ensure safety.

25. Water Quality.

- a. Where the certifying authority (state, authorized tribe, or EPA, as appropriate) has not previously certified compliance of an NWP with CWA section 401, a CWA section 401 water quality certification for the proposed discharge must be obtained or waived (see 33 CFR 330.4(c)). If the permittee cannot comply with all of the conditions of a water quality certification previously issued by certifying authority for the issuance of the NWP, then the permittee must obtain a water quality certification or waiver for the proposed discharge in order for the activity to be authorized by an NWP.
- b. If the NWP activity requires preconstruction notification and the certifying authority has not previously certified compliance of an NWP with CWA section 401, the proposed discharge is not authorized by an NWP until water quality certification is obtained or waived. If the certifying authority issues a water quality certification for the proposed discharge, the permittee must submit a copy of the certification to the district engineer. The discharge is not authorized by an NWP until the district engineer has notified the permittee that the water quality certification requirement has been satisfied by the issuance of a water quality certification or a waiver.
- c. The district engineer or certifying authority may require additional water quality management measures to ensure that the authorized activity does not result in more than minimal degradation of water quality.

26. Coastal Zone Management. In coastal states where an NWP has not previously received a state coastal zone management consistency concurrence, an individual state coastal zone management consistency concurrence must be obtained, or a presumption of concurrence must occur (see 33 CFR 330.4(d)). If the permittee cannot comply with all of the conditions of a coastal zone management consistency concurrence previously issued by the state, then the permittee must obtain an individual coastal zone management consistency concurrence or presumption of concurrence in order for the activity to be authorized by an NWP. The district engineer or a state may

require additional measures to ensure that the authorized activity is consistent with state coastal zone management requirements.

27. Regional and Case-By-Case Conditions. The activity must comply with any regional conditions that may have been added by the Division Engineer (see 33 CFR 330.4(e)) and with any case specific conditions added by the Corps or by the state, Indian Tribe, or U.S. EPA in its CWA section 401 Water Quality Certification, or by the state in its Coastal Zone Management Act consistency determination.

28. Use of Multiple Nationwide Permits. The use of more than one NWP for a single and complete project is authorized, subject to the following restrictions:

- a. If only one of the NWPs used to authorize the single and complete project has a specified acreage limit, the acreage loss of waters of the United States cannot exceed the acreage limit of the NWP with the highest specified acreage limit. For example, if a road crossing over tidal waters is constructed under NWP 14, with associated bank stabilization authorized by NWP 13, the maximum acreage loss of waters of the United States for the total project cannot exceed 1/3-acre.
- b. If one or more of the NWPs used to authorize the single and complete project has specified acreage limits, the acreage loss of waters of the United States authorized by those NWPs cannot exceed their respective specified acreage limits. For example, if a commercial development is constructed under NWP 39, and the single and complete project includes the filling of an upland ditch authorized by NWP 46, the maximum acreage loss of waters of the United States for the commercial development under NWP 39 cannot exceed 1/2-acre, and the total acreage loss of waters of United States due to the NWP 39 and 46 activities cannot exceed 1 acre.

29. Transfer of Nationwide Permit Verifications. If the permittee sells the property associated with a nationwide permit verification, the permittee may transfer the nationwide permit verification to the new owner by submitting a letter to the appropriate Corps district office to validate the transfer. A copy of the nationwide permit verification must be attached to the letter, and the letter must contain the following statement and signature:

“When the structures or work authorized by this nationwide permit are still in existence at the time the property is transferred, the terms and conditions of this nationwide permit, including any special conditions, will continue to be binding on the new owner(s) of the property. To validate the transfer of this nationwide permit and the associated liabilities associated with compliance with its terms and conditions, have the transferee sign and date below.”

(Transferee)

(Date)

30. Compliance Certification. Each permittee who receives an NWP verification letter from the Corps must provide a signed certification documenting completion of the authorized activity and implementation of any required compensatory mitigation. The success of any required permittee-responsible mitigation, including the achievement of ecological performance standards, will be addressed separately by the district engineer. The Corps will provide the permittee the certification document with the NWP verification letter. The certification document will include:

- a. A statement that the authorized activity was done in accordance with the NWP authorization, including any general, regional, or activity-specific conditions;
- b. A statement that the implementation of any required compensatory mitigation was completed in accordance with the permit conditions. If credits from a mitigation bank or in-lieu fee program are used to satisfy the compensatory mitigation requirements, the certification must include the documentation required by 33 CFR 332.3(l)(3) to confirm that the permittee secured the appropriate number and resource type of credits; and
- c. The signature of the permittee certifying the completion of the activity and mitigation. The completed certification document must be submitted to the district engineer within 30 days of completion of the authorized activity or the implementation of any required compensatory mitigation, whichever occurs later.

31. Activities Affecting Structures or Works Built by the United States. If an NWP activity also requires review by, or permission from, the Corps pursuant to 33 U.S.C. 408 because it will alter or temporarily or permanently occupy or use a U.S. Army Corps of Engineers (USACE) federally authorized Civil Works project (a “USACE project”), the prospective permittee must submit a pre-construction notification. See paragraph (b)(10) of general condition 32. An activity that requires section 408 permission and/or review is not authorized by an NWP until the appropriate Corps office issues the section 408 permission or completes its review to alter, occupy, or use the USACE project, and the district engineer issues a written NWP verification.

32. Pre-Construction Notification.

- a. **Timing.** Where required by the terms of the NWP, the prospective permittee must notify the district engineer by submitting a pre-construction notification (PCN) as early as possible. The district engineer must determine if the PCN is complete within 30 calendar days of the date of receipt and, if the PCN is determined to be incomplete, notify the prospective permittee within that 30 day period to request the additional information necessary to make the PCN complete. The request must specify the information needed to make the PCN complete. As a general rule, district engineers will request additional information necessary to make the PCN complete only once. However, if the

prospective permittee does not provide all of the requested information, then the district engineer will notify the prospective permittee that the PCN is still incomplete and the PCN review process will not commence until all of the requested information has been received by the district engineer. The prospective permittee shall not begin the activity until either:

1. He or she is notified in writing by the district engineer that the activity may proceed under the NWP with any special conditions imposed by the district or division engineer; or
2. 45 calendar days have passed from the district engineer's receipt of the complete PCN and the prospective permittee has not received written notice from the district or division engineer. However, if the permittee was required to notify the Corps pursuant to general condition 18 that listed species or critical habitat might be affected or are in the vicinity of the activity, or to notify the Corps pursuant to general condition 20 that the activity might have the potential to cause effects to historic properties, the permittee cannot begin the activity until receiving written notification from the Corps that there is "no effect" on listed species or "no potential to cause effects" on historic properties, or that any consultation required under Section 7 of the Endangered Species Act (see 33 CFR 330.4(f)) and/or section 106 of the National Historic Preservation Act (see 33 CFR 330.4(g)) has been completed. If the proposed activity requires a written waiver to exceed specified limits of an NWP, the permittee may not begin the activity until the district engineer issues the waiver. If the district or division engineer notifies the permittee in writing that an individual permit is required within 45 calendar days of receipt of a complete PCN, the permittee cannot begin the activity until an individual permit has been obtained. Subsequently, the permittee's right to proceed under the NWP may be modified, suspended, or revoked only in accordance with the procedure set forth in 33 CFR 330.5(d)(2).

b. Contents of Pre-Construction Notification: The PCN must be in writing and include the following information:

1. Name, address and telephone numbers of the prospective permittee;
2. Location of the proposed activity;
3. Identify the specific NWP or NWP(s) the prospective permittee wants to use to authorize the proposed activity;
4.
 - i. A description of the proposed activity; the activity's purpose; direct and indirect adverse environmental effects the activity would cause, including the anticipated amount of loss of wetlands, other special aquatic sites, and other waters expected to result from the NWP activity, in acres, linear feet, or other appropriate unit of measure; a description of any proposed mitigation measures intended to reduce the adverse environmental effects caused by the proposed activity; and any other NWP(s), regional general permit(s), or individual permit(s)

used or intended to be used to authorize any part of the proposed project or any related activity, including other separate and distant crossings for linear projects that require Department of the Army authorization but do not require pre-construction notification. The description of the proposed activity and any proposed mitigation measures should be sufficiently detailed to allow the district engineer to determine that the adverse environmental effects of the activity will be no more than minimal and to determine the need for compensatory mitigation or other mitigation measures.

- ii. For linear projects where one or more single and complete crossings require pre-construction notification, the PCN must include the quantity of anticipated losses of wetlands, other special aquatic sites, and other waters for each single and complete crossing of those wetlands, other special aquatic sites, and other waters (including those single and complete crossings authorized by an NWP but do not require PCNs). This information will be used by the district engineer to evaluate the cumulative adverse environmental effects of the proposed linear project, and does not change those non-PCN NWP activities into NWP PCNs.
- iii. Sketches should be provided when necessary to show that the activity complies with the terms of the NWP. (Sketches usually clarify the activity and when provided results in a quicker decision. Sketches should contain sufficient detail to provide an illustrative description of the proposed activity (e.g., a conceptual plan), but do not need to be detailed engineering plans);
- iv. The PCN must include a delineation of wetlands, other special aquatic sites, and other waters, such as lakes and ponds, and perennial and intermittent streams, on the project site. Wetland delineations must be prepared in accordance with the current method required by the Corps. The permittee may ask the Corps to delineate the special aquatic sites and other waters on the project site, but there may be a delay if the Corps does the delineation, especially if the project site is large or contains many wetlands, other special aquatic sites, and other waters. Furthermore, the 45-day period will not start until the delineation has been submitted to or completed by the Corps, as appropriate;
- 5. If the proposed activity will result in the loss of greater than 1/10-acre of wetlands or 3/100-acre of stream bed and a PCN is required, the prospective permittee must submit a statement describing how the mitigation requirement will be satisfied, or explaining why the adverse environmental effects are no more than minimal and why compensatory mitigation should not be required. As an alternative, the prospective permittee may submit a conceptual or detailed mitigation plan.

7. For non-federal permittees, if any listed species (or species proposed for listing) or designated critical habitat (or critical habitat proposed for such designation) might be affected or is in the vicinity of the activity, or if the activity is located in designated critical habitat (or critical habitat proposed for such designation), the PCN must include the name(s) of those endangered or threatened species (or species proposed for listing) that might be affected by the proposed activity or utilize the designated critical habitat (or critical habitat proposed for such designation) that might be affected by the proposed activity. For NWP activities that require pre-construction notification, Federal permittees must provide documentation demonstrating compliance with the Endangered Species Act;
 8. For non-federal permittees, if the NWP activity might have the potential to cause effects to a historic property listed on, determined to be eligible for listing on, or potentially eligible for listing on, the National Register of Historic Places, the PCN must state which historic property might have the potential to be affected by the proposed activity or include a vicinity map indicating the location of the historic property. For NWP activities that require pre-construction notification, Federal permittees must provide documentation demonstrating compliance with section 106 of the National Historic Preservation Act;
 9. For an activity that will occur in a component of the National Wild and Scenic River System, or in a river officially designated by Congress as a “study river” for possible inclusion in the system while the river is in an official study status, the PCN must identify the Wild and Scenic River or the “study river” (see general condition 16); and
 10. For an NWP activity that requires permission from, or review by, the Corps pursuant to 33 U.S.C. 408 because it will alter or temporarily or permanently occupy or use a U.S. Army Corps of Engineers federally authorized civil works project, the pre-construction notification must include a statement confirming that the project proponent has submitted a written request for section 408 permission from, or review by, the Corps office having jurisdiction over that USACE project.
- c. **Form of Pre-Construction Notification:** The nationwide permit pre-construction notification form (Form ENG 6082) should be used for NWP PCNs. A letter containing the required information may also be used. Applicants may provide electronic files of PCNs and supporting materials if the district engineer has established tools and procedures for electronic submittals.
- d. **Agency Coordination:**
1. The district engineer will consider any comments from Federal and state agencies concerning the proposed activity’s compliance with the terms and conditions of the NWPs and the need for mitigation to reduce the activity’s adverse environmental effects so that they are no more than minimal.
 2. Agency coordination is required for:

- i. All NWP activities that require pre-construction notification and result in the loss of greater than 1/2-acre of waters of the United States;
 - ii. NWP 13 activities in excess of 500 linear feet, fills greater than one cubic yard per running foot, or involve discharges of dredged or fill material into special aquatic sites; and
 - iii. NWP 54 activities in excess of 500 linear feet, or that extend into the waterbody more than 30 feet from the mean low water line in tidal waters or the ordinary high water mark in the Great Lakes.
3. When agency coordination is required, the district engineer will immediately provide (e.g., via email, facsimile transmission, overnight mail, or other expeditious manner) a copy of the complete PCN to the appropriate Federal or state offices (FWS, state natural resource or water quality agency, EPA, and, if appropriate, the NMFS). With the exception of NWP 37, these agencies will have 10 calendar days from the date the material is transmitted to notify the district engineer via telephone, facsimile transmission, or email that they intend to provide substantive, site-specific comments. The comments must explain why the agency believes the adverse environmental effects will be more than minimal. If so contacted by an agency, the district engineer will wait an additional 15 calendar days before making a decision on the preconstruction notification. The district engineer will fully consider agency comments received within the specified time frame concerning the proposed activity's compliance with the terms and conditions of the NWPs, including the need for mitigation to ensure that the net adverse environmental effects of the proposed activity are no more than minimal. The district engineer will provide no response to the resource agency, except as provided below. The district engineer will indicate in the administrative record associated with each pre-construction notification that the resource agencies' concerns were considered. For NWP 37, the emergency watershed protection and rehabilitation activity may proceed immediately in cases where there is an unacceptable hazard to life or a significant loss of property or economic hardship will occur. The district engineer will consider any comments received to decide whether the NWP 37 authorization should be modified, suspended, or revoked in accordance with the procedures at 33 CFR 330.5.
4. In cases of where the prospective permittee is not a Federal agency, the district engineer will provide a response to NMFS within 30 calendar days of receipt of any Essential Fish Habitat conservation recommendations, as required by section 305(b)(4)(B) of the Magnuson-Stevens Fishery Conservation and Management Act.
5. Applicants are encouraged to provide the Corps with either electronic files or multiple copies of preconstruction notifications to expedite agency coordination.

District Engineer's Decision

1. In reviewing the PCN for the proposed activity, the district engineer will determine whether the activity authorized by the NWP will result in more than minimal individual or cumulative adverse environmental effects or may be contrary to the public interest. If a project proponent requests authorization by a specific NWP, the district engineer should issue the NWP verification for that activity if it meets the terms and conditions of that NWP, unless he or she determines, after considering mitigation, that the proposed activity will result in more than minimal individual and cumulative adverse effects on the aquatic environment and other aspects of the public interest and exercises discretionary authority to require an individual permit for the proposed activity. For a linear project, this determination will include an evaluation of the single and complete crossings of waters of the United States that require PCNs to determine whether they individually satisfy the terms and conditions of the NWP(s), as well as the cumulative effects caused by all of the crossings of waters of the United States authorized by an NWP. If an applicant requests a waiver of an applicable limit, as provided for in NWPs 13, 36, or 54, the district engineer will only grant the waiver upon a written determination that the NWP activity will result in only minimal individual and cumulative adverse environmental effects.
2. When making minimal adverse environmental effects determinations the district engineer will consider the direct and indirect effects caused by the NWP activity. He or she will also consider the cumulative adverse environmental effects caused by activities authorized by an NWP and whether those cumulative adverse environmental effects are no more than minimal. The district engineer will also consider site specific factors, such as the environmental setting in the vicinity of the NWP activity, the type of resource that will be affected by the NWP activity, the functions provided by the aquatic resources that will be affected by the NWP activity, the degree or magnitude to which the aquatic resources perform those functions, the extent that aquatic resource functions will be lost as a result of the NWP activity (e.g., partial or complete loss), the duration of the adverse effects (temporary or permanent), the importance of the aquatic resource functions to the region (e.g., watershed or ecoregion), and mitigation required by the district engineer. If an appropriate functional or condition assessment method is available and practicable to use, that assessment method may be used by the district engineer to assist in the minimal adverse environmental effects determination. The district engineer may add case-specific special conditions to the NWP authorization to address site-specific environmental concerns.
3. If the proposed activity requires a PCN and will result in a loss of greater than 1/10-acre of wetlands or 3/100-acre of stream bed, the prospective permittee should submit a mitigation proposal with the PCN. Applicants may also propose compensatory mitigation for NWP activities with smaller impacts, or for impacts to other types of waters. The district engineer will consider any proposed compensatory mitigation or other mitigation measures the applicant has included

in the proposal in determining whether the net adverse environmental effects of the proposed activity are no more than minimal. The compensatory mitigation proposal may be either conceptual or detailed. If the district engineer determines that the activity complies with the terms and conditions of the NWP and that the adverse environmental effects are no more than minimal, after considering mitigation, the district engineer will notify the permittee and include any activity-specific conditions in the NWP verification the district engineer deems necessary. Conditions for compensatory mitigation requirements must comply with the appropriate provisions at 33 CFR 332.3(k). The district engineer must approve the final mitigation plan before the permittee commences work in waters of the United States, unless the district engineer determines that prior approval of the final mitigation plan is not practicable or not necessary to ensure timely completion of the required compensatory mitigation. If the prospective permittee elects to submit a compensatory mitigation plan with the PCN, the district engineer will expeditiously review the proposed compensatory mitigation plan. The district engineer must review the proposed compensatory mitigation plan within 45 calendar days of receiving a complete PCN and determine whether the proposed mitigation would ensure that the NWP activity results in no more than minimal adverse environmental effects. If the net adverse environmental effects of the NWP activity (after consideration of the mitigation proposal) are determined by the district engineer to be no more than minimal, the district engineer will provide a timely written response to the applicant. The response will state that the NWP activity can proceed under the terms and conditions of the NWP, including any activity-specific conditions added to the NWP authorization by the district engineer.

4. If the district engineer determines that the adverse environmental effects of the proposed activity are more than minimal, then the district engineer will notify the applicant either: (a) That the activity does not qualify for authorization under the NWP and instruct the applicant on the procedures to seek authorization under an individual permit; (b) that the activity is authorized under the NWP subject to the applicant's submission of a mitigation plan that would reduce the adverse environmental effects so that they are no more than minimal; or (c) that the activity is authorized under the NWP with specific modifications or conditions. Where the district engineer determines that mitigation is required to ensure no more than minimal adverse environmental effects, the activity will be authorized within the 45-day PCN period (unless additional time is required to comply with general conditions 18, 20, and/or 31), with activity-specific conditions that state the mitigation requirements. The authorization will include the necessary conceptual or detailed mitigation plan or a requirement that the applicant submit a mitigation plan that would reduce the adverse environmental effects so that they are no more than minimal. When compensatory mitigation is required, no work in waters of the United States may occur until the district engineer has approved a specific mitigation plan or has determined that prior approval of a final mitigation plan is not practicable or not necessary to ensure timely completion of the required compensatory mitigation.

Further Information

1. District Engineers have authority to determine if an activity complies with the terms and conditions of an NWP.
2. NWPs do not obviate the need to obtain other federal, state, or local permits, approvals, or authorizations required by law.
3. NWPs do not grant any property rights or exclusive privileges.
4. NWPs do not authorize any injury to the property or rights of others.
5. NWPs do not authorize interference with any existing or proposed Federal project (see general condition 31).

Nationwide Permit Definitions

Best management practices (BMPs): Policies, practices, procedures, or structures implemented to mitigate the adverse environmental effects on surface water quality resulting from development. BMPs are categorized as structural or non-structural. Compensatory mitigation: The restoration (re-establishment or rehabilitation), establishment (creation), enhancement, and/or in certain circumstances preservation of aquatic resources for the purposes of offsetting unavoidable adverse impacts which remain after all appropriate and practicable avoidance and minimization has been achieved.

Currently serviceable: Useable as is or with some maintenance, but not so degraded as to essentially require reconstruction.

Direct effects: Effects that are caused by the activity and occur at the same time and place.

Discharge: The term “discharge” means any discharge of dredged or fill material into waters of the United States.

Ecological reference: A model used to plan and design an aquatic habitat and riparian area restoration, enhancement, or establishment activity under NWP 27. An ecological reference may be based on the structure, functions, and dynamics of an aquatic habitat type or a riparian area type that currently exists in the region where the proposed NWP 27 activity is located. Alternatively, an ecological reference may be based on a conceptual model for the aquatic habitat type or riparian area type to be restored, enhanced, or established as a result of the proposed NWP 27 activity. An ecological reference takes into account the range of variation of the aquatic habitat type or riparian area type in the region.

Enhancement: The manipulation of the physical, chemical, or biological characteristics of an aquatic resource to heighten, intensify, or improve a specific aquatic resource function(s). Enhancement results in the gain of selected aquatic resource function(s), but may also lead to a decline in other aquatic resource function(s). Enhancement does not result in a gain in aquatic resource area.

Establishment (creation): The manipulation of the physical, chemical, or biological characteristics present to develop an aquatic resource that did not previously exist at an upland site. Establishment results in a gain in aquatic resource area.

High Tide Line: The line of intersection of the land with the water's surface at the maximum height reached by a rising tide. The high tide line may be determined, in the absence of actual data, by a line of oil or scum along shore objects, a more or less continuous deposit of fine shell or debris on the foreshore or berm, other physical markings or characteristics, vegetation lines, tidal gages, or other suitable means that delineate the general height reached by a rising tide. The line encompasses spring high tides and other high tides that occur with periodic frequency but does not include storm surges in which there is a departure from the normal or predicted reach of the tide due to the piling up of water against a coast by strong winds such as those accompanying a hurricane or other intense storm.

Historic Property: Any prehistoric or historic district, site (including archaeological site), building, structure, or other object included in, or eligible for inclusion in, the National Register of Historic Places maintained by the Secretary of the Interior. This term includes artifacts, records, and remains that are related to and located within such properties. The term includes properties of traditional religious and cultural importance to an Indian tribe or Native Hawaiian organization and that meet the National Register criteria (36 CFR part 60).

Independent utility: A test to determine what constitutes a single and complete non-linear project in the Corps Regulatory Program. A project is considered to have independent utility if it would be constructed absent the construction of other projects in the project area. Portions of a multi-phase project that depend upon other phases of the project do not have independent utility. Phases of a project that would be constructed even if the other phases were not built can be considered as separate single and complete projects with independent utility.

Indirect effects: Effects that are caused by the activity and are later in time or farther removed in distance, but are still reasonably foreseeable.

Loss of waters of the United States: Waters of the United States that are permanently adversely affected by filling, flooding, excavation, or drainage because of the regulated activity. The loss of stream bed includes the acres of stream bed that are permanently adversely affected by filling or excavation because of the regulated activity. Permanent adverse effects include permanent discharges of dredged or fill material that change an aquatic area to dry land, increase the bottom elevation of a waterbody, or change the

use of a waterbody. The acreage of loss of waters of the United States is a threshold measurement of the impact to jurisdictional waters or wetlands for determining whether a project may qualify for an NWP; it is not a net threshold that is calculated after considering compensatory mitigation that may be used to offset losses of aquatic functions and services. Waters of the United States temporarily filled, flooded, excavated, or drained, but restored to pre-construction contours and elevations after construction, are not included in the measurement of loss of waters of the United States. Impacts resulting from activities that do not require Department of the Army authorization, such as activities eligible for exemptions under section 404(f) of the Clean Water Act, are not considered when calculating the loss of waters of the United States.

Navigable waters: Waters subject to section 10 of the Rivers and Harbors Act of 1899. These waters are defined at 33 CFR part 329.

Non-tidal wetland: A non-tidal wetland is a wetland that is not subject to the ebb and flow of tidal waters. Nontidal wetlands contiguous to tidal waters are located landward of the high tide line (i.e., spring high tide line).

Open water: For purposes of the NWPs, an open water is any area that in a year with normal patterns of precipitation has water flowing or standing above ground to the extent that an ordinary high water mark can be determined. Aquatic vegetation within the area of flowing or standing water is either non-emergent, sparse, or absent. Vegetated shallows are considered to be open waters. Examples of “open waters” include rivers, streams, lakes, and ponds.

Ordinary High Water Mark: The term ordinary high water mark means that line on the shore established by the fluctuations of water and indicated by physical characteristics such as a clear, natural line impressed on the bank, shelving, changes in the character of soil, destruction of terrestrial vegetation, the presence of litter and debris, or other appropriate means that consider the characteristics of the surrounding areas.

Perennial stream: A perennial stream has surface water flowing continuously year-round during a typical year.

Practicable: Available and capable of being done after taking into consideration cost, existing technology, and logistics in light of overall project purposes.

Pre-construction notification: A request submitted by the project proponent to the Corps for confirmation that a particular activity is authorized by nationwide permit. The request may be a permit application, letter, or similar document that includes information about the proposed work and its anticipated environmental effects. Preconstruction notification may be required by the terms and conditions of a nationwide permit, or by regional conditions. A pre-construction notification may be voluntarily submitted in cases where preconstruction notification is not required and the project proponent wants confirmation that the activity is authorized by nationwide permit.

Preservation: The removal of a threat to, or preventing the decline of, aquatic resources by an action in or near those aquatic resources. This term includes activities commonly associated with the protection and maintenance of aquatic resources through the implementation of appropriate legal and physical mechanisms. Preservation does not result in a gain of aquatic resource area or functions.

Re-establishment: The manipulation of the physical, chemical, or biological characteristics of a site with the goal of returning natural/historic functions to a former aquatic resource. Reestablishment results in rebuilding a former aquatic resource and results in a gain in aquatic resource area and functions.

Rehabilitation: The manipulation of the physical, chemical, or biological characteristics of a site with the goal of repairing natural/historic functions to a degraded aquatic resource. Rehabilitation results in a gain in aquatic resource function, but does not result in a gain in aquatic resource area.

Restoration: The manipulation of the physical, chemical, or biological characteristics of a site with the goal of returning natural/historic functions to a former or degraded aquatic resource. For the purpose of tracking net gains in aquatic resource area, restoration is divided into two categories: Reestablishment and rehabilitation.

Riffle and pool complex: Riffle and pool complexes are special aquatic sites under the 404(b)(1) Guidelines. Riffle and pool complexes sometimes characterize steep gradient sections of streams. Such stream sections are recognizable by their hydraulic characteristics. The rapid movement of water over a coarse substrate in riffles results in a rough flow, a turbulent surface, and high dissolved oxygen levels in the water. Pools are deeper areas associated with riffles. A slower stream velocity, a streaming flow, a smooth surface, and a finer substrate characterize pools.

Riparian areas: Riparian areas are lands next to streams, lakes, and estuarine-marine shorelines. Riparian areas are transitional between terrestrial and aquatic ecosystems, through which surface and subsurface hydrology connects riverine, lacustrine, estuarine, and marine waters with their adjacent wetlands, non-wetland waters, or uplands. Riparian areas provide a variety of ecological functions and services and help improve or maintain local water quality. (See general condition 23.)

Shellfish seeding: The placement of shellfish seed and/or suitable substrate to increase shellfish production. Shellfish seed consists of immature individual shellfish or individual shellfish attached to shells or shell fragments (i.e., spat on shell). Suitable substrate may consist of shellfish shells, shell fragments, or other appropriate materials placed into waters for shellfish habitat.

Single and complete linear project: A linear project is a project constructed for the purpose of getting people, goods, or services from a point of origin to a terminal point, which often involves multiple crossings of one or more waterbodies at separate and

distant locations. The term “single and complete project” is defined as that portion of the total linear project proposed or accomplished by one owner/developer or partnership or other association of owners/developers that includes all crossings of a single water of the United States (i.e., a single waterbody) at a specific location. For linear projects crossing a single or multiple waterbodies several times at separate and distant locations, each crossing is considered a single and complete project for purposes of NWP authorization. However, individual channels in a braided stream or river, or individual arms of a large, irregularly shaped wetland or lake, etc., are not separate waterbodies, and crossings of such features cannot be considered separately.

Single and complete non-linear project: For non-linear projects, the term “single and complete project” is defined at 33 CFR 330.2(i) as the total project proposed or accomplished by one owner/developer or partnership or other association of owners/developers. A single and complete non-linear project must have independent utility (see definition of “independent utility”). Single and complete non-linear projects may not be “piecemealed” to avoid the limits in an NWP authorization.

Stormwater management: Stormwater management is the mechanism for controlling stormwater runoff for the purposes of reducing downstream erosion, water quality degradation, and flooding and mitigating the adverse effects of changes in land use on the aquatic environment.

Stormwater management facilities: Stormwater management facilities are those facilities, including but not limited to, stormwater retention and detention ponds and best management practices, which retain water for a period of time to control runoff and/or improve the quality (i.e., by reducing the concentration of nutrients, sediments, hazardous substances and other pollutants) of stormwater runoff.

Stream bed: The substrate of the stream channel between the ordinary high water marks. The substrate may be bedrock or inorganic particles that range in size from clay to boulders. Wetlands contiguous to the stream bed, but outside of the ordinary high water marks, are not considered part of the stream bed.

Stream channelization: The manipulation of a stream’s course, condition, capacity, or location that causes more than minimal interruption of normal stream processes. A channelized jurisdictional stream remains a water of the United States.

Structure: An object that is arranged in a definite pattern of organization. Examples of structures include, without limitation, any pier, boat dock, boat ramp, wharf, dolphin, weir, boom, breakwater, bulkhead, revetment, riprap, jetty, artificial island, artificial reef, permanent mooring structure, power transmission line, permanently moored floating vessel, piling, aid to navigation, or any other manmade obstacle or obstruction.

Tidal wetland: A tidal wetland is a jurisdictional wetland that is inundated by tidal waters. Tidal waters rise and fall in a predictable and measurable rhythm or cycle due to the gravitational pulls of the moon and sun. Tidal waters end where the rise and fall of

the water surface can no longer be practically measured in a predictable rhythm due to masking by other waters, wind, or other effects. Tidal wetlands are located channelward of the high tide line.

Tribal lands: Any lands title to which is either: (1) Held in trust by the United States for the benefit of any Indian tribe or individual; or (2) held by any Indian tribe or individual subject to restrictions by the United States against alienation.

Tribal rights: Those rights legally accruing to a tribe or tribes by virtue of inherent sovereign authority, unextinguished aboriginal title, treaty, statute, judicial decisions, executive order or agreement, and that give rise to legally enforceable remedies.

Vegetated shallows: Vegetated shallows are special aquatic sites under the 404(b)(1) Guidelines. They are areas that are permanently inundated and under normal circumstances have rooted aquatic vegetation, such as seagrasses in marine and estuarine systems and a variety of vascular rooted plants in freshwater systems.

Waterbody: For purposes of the NWP, a waterbody is a “water of the United States.” If a wetland is adjacent to a waterbody determined to be a water of the United States, that waterbody and any adjacent wetlands are considered together as a single aquatic unit (see 33 CFR 328.4(c)(2)).

Further Information

1. District Engineers have authority to determine if an activity complies with the terms and conditions of an NWP.
2. NWPs do not obviate the need to obtain other federal, state, or local permits, approvals, or authorizations required by law.
3. NWPs do not grant any property rights or exclusive privileges.
4. NWPs do not authorize any injury to the property or rights of others.
5. NWPs do not authorize interference with any existing or proposed Federal project (see general condition 31).

Nationwide Permits Regional General Conditions For the State of Ohio

1. NWPs shall not authorize any regulated activity which negatively impacts bogs and/or fens.
2. NWPs shall not authorize any regulated activity in Lake Erie which would result in diversion of water from the Great Lakes.

3. NWP's shall not authorize any regulated activity which has an adverse impact on littoral transport within Lake Erie.

4. In-Water Work Exclusion Dates: Any work associated with a regulated activity under a nationwide permit cannot take place during the restricted period of the following Ohio Department of Natural Resources (ODNR), Division of Wildlife (DOW) In-Water Work Restrictions, unless the applicant receives advanced written approval from the DOW, notifies the District Engineer in accordance with Nationwide Permit General Condition 32 and Regional General Condition 6, and receives written approval from the Corps:

Statewide In-Water Work Restriction Periods and Locations

1. Salmonid Locations Restriction Period: September 15 – June 30

Arcola Creek (entire reach)
Ashtabula Harbor
Ashtabula River (Hadlock Rd. to mouth)
Aurora Branch (Chagrin River (RM 0.38 to mouth))
Big Creek (Grand River (Girdled Road to mouth))
Black River (entire reach)
Chagrin River (Chagrin Falls to mouth)
Cold Creek (entire reach)
Conneaut Creek (entire reach)
Conneaut Harbor
Corporation Creek (Chagrin River (entire reach))
Cowles Creek (entire reach)
Ellison Creek (Grand River (entire reach))
Euclid Creek (entire reach)
Fairport Harbor
Grand River (Dam at Harpersfield Covered Bridge Park to mouth)
Gulley Brook (Chagrin River (entire reach))
Huron River (East Branch-West Branch confluence to mouth)
Indian Creek (entire reach)
Kellogg Creek (Grand River (entire reach))
Mill Creek (Grand River (entire reach))
Paine Creek (Grand River (Paine Falls to mouth))
Rocky River (East Branch-West Branch confluence to mouth)
Smokey Run (Conneaut Creek (entire reach))
Turkey Creek (entire reach)
Vermilion River (dam at Wakeman upstream of the US 20/SR 60 bridge to mouth)
Ward Creek (Chagrin River (entire reach))
Wheeler Creek (entire reach)
Whitman Creek (entire reach)

2. Other Locations Restriction Period: March 15 – June 30

All other perennial streams not listed above as salmonid.
Also includes Lake Erie and bays not listed above as salmonid.

Note: This condition does not apply to Ohio Department of Transportation projects that are covered under the “Memorandum of Agreement Between The Ohio Department of Transportation, The Ohio Department of Natural Resources, and The United States Fish and Wildlife Service For Interagency Coordination For Projects Which Require Consultation Under the Endangered Species Act, Impact State Listed Species, and/or Modify Jurisdictional Waters 2016 Agreement Number: 19394” or subsequent amendments to this Ohio Department of Transportation memorandum of agreement.

5. Waters of Special Concern: PCN in accordance with NWP General Condition 32 and Regional General Condition 6 is required for regulated activities in the following resources:

- a. **Threatened and Endangered Species:** Due to the potential presence of federally threatened or endangered species or their habitats, PCN in accordance with NWP General Conditions 18 and 32 and Regional General Condition 6 is required for any regulated activity under the NWPs in Ohio that includes:
 - i. The removal of trees \geq three (3) inches diameter at breast height. These trees may provide suitable roosting, foraging, or traveling habitat for the federally listed endangered Indiana bat and the federally-listed threatened northern long-eared bat; and/or
 - ii. Regulated activities that impact a sand, gravel, and/or cobble beach (landform between the low and high water marks affected by waves) and/or mud flat (areas affected by natural seiche effect) on the Lake Erie shoreline; and/or
 - iii. Regulated activities in the waterway or township of the corresponding counties listed in Appendix 1.

Note 1: Applicants must ensure they are referencing the latest version of Appendix 1 by contacting their nearest U.S. Army Corps of Engineers district office and visiting the online resources identified in General Condition 18(f) of these NWPs, since federally listed species are continuously listed, proposed for listing, and/or de-listed.

Note 2: As mentioned in General Condition 18, federal applicants should follow their own procedures for complying with the requirements of the Endangered Species Act (ESA). Federal applicants, including applicants that have received federal funding, must provide the District Engineer with the appropriate documentation to demonstrate compliance with ESA requirements.

- b. **Critical Resource Waters:**

- i. In Ohio, two (2) areas have been designated critical habitat for the piping plover (*Charadrius melodus*) and are defined as lands 0.62 mile inland from normal high water line. Unit OH-1 extends from the mouth of Sawmill Creek to the western property boundary of Sheldon Marsh State Natural Area, Erie County, encompassing approximately two (2) miles. Unit OH-2 extends from the eastern boundary line of Headland Dunes Nature Preserve to the western boundary of the Nature Preserve and Headland Dunes State Park, Lake County, encompassing approximately 0.5 mile.
 - ii. In Ohio three (3) areas have been designated critical habitat for the rabbitsfoot mussel (*Quadrula cylindrica cylindrica*). Unit RF26 includes 17.5 river kilometers (rkm) (10.9 river miles [rimi]) of the Walhonding River from the convergence of the Kokosing and Mohican Rivers downstream to Ohio Highway 60 near Warsaw, Coshocton County, Ohio. Unit RF27 includes 33.3 rkm (20.7 rmi) of Little Darby Creek from Ohio Highway 161 near Chuckery, Union County, Ohio, downstream to U.S. Highway 40 near West Jefferson, Madison County, Ohio. Unit RF29 includes 7.7 rkm (4.8 rmi) of Fish Creek from the Indiana and Ohio State line northwest of Edgerton, Ohio, downstream to its confluence with the St. Joseph's River north of Edgerton, Williams County, Ohio.
 - iii. Old Woman Creek National Estuarine Research Preserve.
 - c. **Oak Openings:** Wetland activities conducted in the Oak Openings Region of Northwest Ohio located in Lucas, Henry and Fulton Counties. For a map of the Oak Openings Region, visit <https://www.google.com/maps/d/viewer?mid=1JADupaZXJzO6AUDvnUaV18GVjG7yfBim&usp=sharing>
 - d. **Category 3 Wetlands:** As determined through use of the latest approved version of the Ohio Environmental Protection Agency's Ohio Rapid Assessment Method wetland evaluation form.
 - e. **Ohio Stream Designations:** Exceptional Warmwater Habitat, Cold Water Habitat, Seasonal Salmonid, or any equivalent designation; or water bodies with an antidegradation category of Superior High Quality Water, Outstanding National Resource Water, or Outstanding State Waters as determined by the Ohio Environmental Protection Agency except for NWP 1, 2, 3, 9, 10, 11, 27, 28, 32, and 35 or maintenance activities covered under NWPs 7 and 12. The current list of these rivers and tributaries can be found on the Ohio Environmental Protection Agency web-site at: http://www.epa.ohio.gov/dsw/rules/3745_1.aspx. These designations can be found under the aquatic life use of the rivers and tributaries within its basin and under the "Anti-deg Rule #05."
6. **PCN Submittals:** In addition to the information required under NWP General Condition 32, the following information must be provided with the PCN:

- a. **Threatened and Endangered Species:** Section 7(a)(2) of the Endangered Species Act (ESA) states that each federal agency shall, in consultation with the Secretary, insure that any action they authorize, fund, or carry out is not likely to jeopardize the continued existence of a listed species or result in the destruction or adverse modification of designated critical habitat. Section 7 of the ESA, called "Interagency Cooperation," is the mechanism by which federal agencies ensure the actions they take, including those they fund or authorize, do not jeopardize the continued existence of any federally or proposed federally listed species. Consistent with NWP General Condition 18, information for federally threatened and endangered species must be provided in the PCN to determine the proposed activity's compliance with NWP General Condition 18 and to facilitate project-specific coordination with the USFWS. All relevant information obtained from the USFWS must be submitted with the PCN.
- b. **Cultural Resources:** Under the National Historic Preservation Act (NHPA), the Corps must ensure no federal undertaking, including a Corps permit action, which may affect historic resources, is commenced before the impacts of such action are considered and the Advisory Council on Historic Preservation and the State Historic Preservation Office (SHPO) are provided an opportunity to comment as required by the NHPA, 36 CFR 800, and 33 CFR 325, Appendix C. Consistent with NWP General Condition 20, historic properties information must be provided in the PCN if the proposed undertaking might have the potential to cause effects to any historic properties listed on, determined to be eligible for listing on, or potentially eligible for listing on the National Register of Historic Places, including previously unidentified properties. All relevant information obtained from the SHPO must be submitted with the PCN.
- c. **National Wild and Scenic Rivers:** The following waterways are components of the National Wild and Scenic River System and require PCN to the Corps:

Big and Little Darby Creeks

- Big Darby Creek from Champaign-Union County line downstream to the Conrail railroad trestle and from the confluence with the Little Darby Creek downstream to the Scioto River;
- Little Darby Creek from the Lafayette-Plain City Road bridge downstream to within 0.8 mile from the confluence with Big Darby Creek; and
- Total designation is approximately 82 miles.

Little Beaver Creek

- Little Beaver Creek main stem, from the confluence of West Fork with Middle Fork near Williamsport to mouth;
- North Fork from confluence of Brush Run and North Fork to confluence of North Fork with main stem at Fredericktown;

- Middle Fork from vicinity of Co. Rd. 901 (Elkton Road) bridge crossing to confluence of Middle Fork with West Fork near Williamsport;
- West Fork from vicinity of Co. Rd. 914 (Y-Camp Road) bridge crossing east to confluence of West Fork with Middle Fork near Williamsport; and
- Total designation is 33 miles.

Little Miami River

- Little Miami River - St. Rt. 72 at Clifton to the Ohio River;
- Caesar Creek - lower two (2) miles of Caesars Creek; and
- Total designation is 94 miles.

- d. **Temporary Fills or Structures:** When a PCN is required for temporary fills or structures, the PCN must specify how long the temporary fills or structures will remain and include a restoration plan showing how all temporary fills and structures will be removed and the area restored to pre-construction contours and elevations. Native, non-invasive vegetation must be used unless otherwise authorized by a Corps NWP verification.

7. **Invasive Species:** No area for which grading has been completed will be unseeded or unmulched for longer than 14 days. All disturbed areas will be seeded and/or revegetated with native species and approved seed mixes (where practicable) after completion of construction activities for stabilization and to help preclude the establishment of non-native invasive species.

APPENDIX 1 TO REGIONAL GENERAL CONDITION 5 (a)		
County	Waterway	Township
Adams	Ohio River, Scioto Brush Creek, South Fork Scioto Brush Creek	
Ashtabula	Grand River, Pymatuning Creek	Andover, Austinburg, Cherry Valley, Colebrook, Dorset, Hartsgrove, Harpersfield, Morgan, New Lyme, Orwell, Richmond, Rome, Trumbull, Wayne, Williamsfield, Windsor
Athens	Ohio River	
Brown	East Fork Little Miami River, Ohio River	
Butler	Great Miami River	Lemon, Liberty
Champaign		Mad River, Union, Urbana
Clark	Little Miami River	Bethel, Moorfield, Pleasant, Springfield
Clermont	East Fork Little Miami River, Little Miami River,	

APPENDIX 1 TO REGIONAL GENERAL CONDITION 5 (a)

County	Waterway	Township
	Ohio River	
Clinton		Chester, Richland, Wayne
Columbiana		Butler, Fairfield, Hanover, Knox, Unity
Coshocton	Killbuck Creek, Muskingum River, Walhonding River	
Crawford		Auburn, Bucyrus, Cranberry, Dallas, Holmes, Whetstone
Darke	Stillwater River	
Defiance	St. Joseph River	Milford
Delaware	Mill Creek, Olentangy River	
Erie		Margaretta
Fairfield		Walnut
Fayette		Concord, Green, Jasper, Union
Franklin	Big Darby Creek, Little Darby Creek, Scioto River	
Fulton	Swan Creek	
Gallia	Ohio River	
Greene	Little Miami River	Bath, Beaver Creek, Spring Valley, Sugar Creek
Hamilton	Great Miami River, Little Miami River, Ohio River	
Hancock	Blanchard River	
Hardin	Blanchard River	Blanchard, Dudley, Hale, Jackson, McDonald, Roundhead
Hocking		Benton, Laurel
Holmes		All townships
Huron		New Haven, Richmond
Lake	Grand River	Madison
Lawrence	Ohio River	
Licking		Licking, Union
Logan	Great Miami River	Perry, Richland, Stokes, Washington, Zane
Lucas	Swan Creek	All townships
Madison	Big Darby Creek, Little Darby Creek	
Mahoning		Beaver, Boardman, Canfield, Green, Poland, Springfield
Marion	Tymochtee Creek	Big Island, Bowling Green, Grand, Green Camp, Montgomery, Salt Rock

APPENDIX 1 TO REGIONAL GENERAL CONDITION 5 (a)

County	Waterway	Township
Meigs	Ohio River	
Miami	Great Miami River, Stillwater River	
Montgomery	Great Miami River, Stillwater River	Mad River, Wayne
Morgan	Muskingum River	
Muskingum	Muskingum River	
Ottawa		All townships
Perry		Thorn
Pickaway	Big Darby Creek, Scioto River	
Pike	Scioto River	
Portage		Aurora, Atwater, Charlestown, Deerfield, Edinburg, Franklin, Freedom, Mantua, Nelson, Palmyra, Paris, Randolph, Ravenna, Rootstown, Streetsboro
Preble		Dixon, Gasper, Israel, Jackson, Lanier, Monroe, Somers, Twin, Washington
Richland		Plymouth
Ross	Salt Creek, Scioto River	
Sandusky		All townships
Scioto	Ohio River, Scioto Brush Creek, Scioto River, South Fork Scioto Brush Creek	Nile, Rush, Union
Shelby	Great Miami River	
Stark		Lexington, Marlboro
Summit		Hudson, Tallmadge, Twinsburg
Trumbull	Pymatuning Creek	All townships
Union	Big Darby Creek, Little Darby Creek, Mill Creek, Treacle Creek	Allen, Darby, Washington
Warren	Great Miami River, Little Miami River	Clear Creek, Deerfield, Massie, Turtle Creek, Union, Washington, Wayne
Washington	Muskingum River, Ohio River	
Wayne		All townships
Williams	Fish Creek, St. Joseph River	Bridgewater, Center, Florence, Jefferson, Madison, Northwest, St. Joseph, Superior
Wyandot	Tymochtee Creek	Antrim, Marseilles, Mifflin, Pitt

HELPFUL INFORMATION FOR COMPLIANCE WITH THE NWP GENERAL CONDITIONS:

DISCLAIMER: The below information is intended to provide helpful contact information and other submittal recommendations. Contact the appropriate local, state, or federal agency for the most updated links to ensure compliance with the NWP General Conditions.

General Condition 1 (Navigation)

List of Section 10 Navigable Waters of the U.S.:

Buffalo District –

https://www.lrb.usace.army.mil/Portals/45/docs/regulatory/DistrictInfo/waterway_oh.pdf

Huntington District – <https://www.lrh.usace.army.mil/Missions/Regulatory/Section-10-Streams/>

Louisville District –

<https://www.lrl.usace.army.mil/Portals/64/docs/Regulatory/Public%20Notices/Limits%20of%20Jurisdiction%20Public%20Notice-revised.pdf?ver=2013-02-13-120705-203>

Pittsburgh District –

<https://www.lrp.usace.army.mil/Portals/72/docs/regulatory/RegulatoryBoundaries/PN12-2.pdf>

Navigation Charts:

Buffalo District – <https://www.lrb.usace.army.mil/Library/Maps-and-Charts/>

Huntington District – <https://www.lrh.usace.army.mil/Missions/Regulatory/Section-10-Streams/>

Louisville District –

<https://www.lrl.usace.army.mil/Portals/64/docs/Ops/Navigation/Charts/Ohio/OhioRiverCharts102-122.pdf>

Pittsburgh District – <https://www.lrp.usace.army.mil/Missions/Navigation/Navigation-Charts/>

Locks and Dams:

Buffalo District – <https://www.lrb.usace.army.mil/Library/Maps-and-Charts/>

Huntington District – <https://www.lrh.usace.army.mil/Missions/Civil-Works/Locks-and->

Dams/

Louisville District – <https://www.lrl.usae.army.mil/Missions/Civil-Works/Navigation/Locks-and-Dams/>

Pittsburgh District –
<https://www.lrp.usace.army.mil/Missions/Navigation/Locks-and-Dams/#:~:text=Locks%20and%20Dams%20%20%20Allegheny%20River%20,Locks%20%26%20Dam%20%205%20more%20rows%20>

Notice to Navigation Interests Request Sheets:

Huntington District –
<https://www.lrh.usace.army.mil/Portals/38/docs/navigation/Notice%20Info%20sheet.pdf>

Louisville –
<https://www.lrl.usace.army.mil/Portals/64/docs/Regulatory/Forms/Notice%20to%20Navigation%20Interests%20Data%20Form%202019.pdf?ver=2019-07-22-101251-297>

Pittsburgh District –
<https://www.lrp.usace.army.mil/Portals/72/docs/regulatory/NavNoticeRequestForm.pdf>

General Condition 5 (Shellfish Beds)

Shellfish beds in Ohio include concentrations of freshwater mussels. All native mussels are protected in the State of Ohio (Section 1533.324 of the Ohio Revised Code). In addition, 10 federally listed species occur in the state and are protected by the ESA (87 Stat. 884, as amended; 16 U.S.C. 1531 et seq.). All rivers and tributaries that contain mussels or potential mussel habitat must be surveyed prior to any proposed streambed disturbance. Currently accepted protocol and supporting materials can be found on the Ohio Department of Natural Resources' website:

<https://ohiodnr.gov/wps/portal/gov/odnr/buy-and-apply/special-use-permits/collecting-research/ohio-mussel-surveyor>

General Condition 7 (Water Supply Intakes)

Locations of drinking water source protection areas associated with public water supply intakes, including the name of the public water supply, can be found at the following link:

<https://oepa.maps.arcgis.com/apps/webappviewer/index.html?id=3b39e11ba7fc43c3b41801e3580e6d21>

Contact information for public water suppliers can be obtained from Ohio EPA by contacting the Division of Drinking and Ground Waters at whp@epa.ohio.gov or 614-644-2752.

General Condition 10 (Fills Within 100-year Floodplains)

The following website provides a statewide listing of Floodplain Managers in Ohio:
<https://ohiodnr.gov/wps/portal/gov/odnr/discover-and-learn/safety-conservation/about-ODNR/water-resources/floodplains/>

General Condition 16 (Wild and Scenic Rivers)

Prior to submitting a PCN for work in a National Wild and Scenic River System, it is recommended that the applicant contact the National Park Service Regional Wild and Scenic Rivers Specialist, at the Midwest Regional Office, 601 Riverfront Drive, Omaha, Nebraska 68102, for assistance in complying with NWP General Condition 16. Any determination provided by the National Park Service should be submitted with the PCN. The following website provides information on National Wild and Scenic Rivers within Ohio:

<https://www.rivers.gov/ohio.php>

General Condition 18 (Endangered Species)

To obtain the most up to date information on federally threatened and endangered species applicants are encouraged to utilize the USFWS's Information for Planning and Consultation System (IPaC) found at <https://ecos.fws.gov/ipac/>

Prior to the submittal of a PCN, applicants may also contact the USFWS, Ohio Ecological Services Field Office at:

Address: 4625 Morse Road, Suite 104
Columbus, Ohio 43230

Email: ohio@fws.gov

Phone: (614) 416-8993

The Ohio Mussel Survey Protocol may be found at the following link:

<https://ohiodnr.gov/wps/portal/gov/odnr/buy-and-apply/special-use-permits/collecting-research/ohio-mussel-surveyor>

General Condition 4 (Migratory Bird Breeding Areas) and General Condition 19 (Migratory Birds and Bald and Golden Eagles)

Prior to the submittal of a PCN, information to assist in complying with NWP General Conditions 4 and 19 may be obtained from the USFWS, Ohio Ecological Services Field Office at:

Address: 4625 Morse Road, Suite 104
Columbus, Ohio 43230

Email: ohio@fws.gov

Phone: (614) 416-8993

The Ohio Division of Natural Resources Division of Wildlife may be contacted at (800) 945-3543.

General Condition 20 (Historic Properties)

The Ohio National Register of Historic Places can be found at the following link:
<https://www.ohiohistory.org/preserve/state-historic-preservation-office/nationalregister>

When reviewing a PCN, the Corps will scope appropriate historic property identification efforts and, if applicable, work with the applicant to take into account the effect of the proposed activity on historic properties. In these instances, information and coordination may include:

- Requesting comments directly from the Ohio History Connection SHPO on the effect the proposed regulated activity may have on historic properties. The Ohio History Connection SHPO may be contacted at:

Address: Ohio History Center
800 E. 17th Ave., Columbus, Ohio 43211
Phone: (614) 297-2300
Email: info@ohiohistory.org

- To identify potential historic properties that may be affected by a proposed project, the following information may be reviewed and/or provided with the PCN when applicable:
 - A detailed description of the project site in its current condition (i.e. prior to construction activities) including information on the terrain and topography of the site, the acreage of the site, the proximity of the site to major waterways, and any known disturbances within the site.
 - A detailed description of past land uses in the project site.
 - Photographs and mapping showing the site conditions and all buildings or structures within the project site and on adjacent parcels are useful. Photographs and maps supporting past land uses should be provided as available.
 - Information regarding any past cultural resource studies or coordination pertinent to the project area, if available.
 - U.S. Geological Survey (USGS) 7.5' series topographic maps;
 - Ohio History Connection SHPO files including:

- Ohio Archaeological Inventory (OAI) files;
 - Ohio Historic Inventory files (OHI);
 - Ohio SHPO Cultural Resources Management (CRM)/contract archaeology files;
 - NRHP files including Historic Districts; and
 - County atlases, histories and historic USGS 15' series topographic map(s).
- When needed to evaluate effects to historic properties, the applicant is encouraged to consult with professionals meeting the Professional Qualification Standards as set forth in the Secretary of the Interior's Standards and Guidelines for Archeology and Historic Preservation (48 FR 44716) during this data gathering process. These professionals can assist with compiling the project information discussed above and should provide recommendations as to whether the proposal has the potential to affect historic properties and if further effort is needed to identify or assess potential effects to historic properties. These professionals can also compile preliminary review information to submit to the District Engineer as part of the PCN.

General Condition 23 (Mitigation)

Information pertaining to mitigation can be found at the following link:
<https://www.lrh.usace.army.mil/Missions/Regulatory/Mitigation.aspx>

General Condition 25 (Water Quality)

The Ohio Environmental Protection Agency may be contacted at:

Address: Lazarus Government Center
 50 W Town St. Suite 700
 Columbus, Ohio 43215

Phone: (614) 644-2001

Information pertaining to the Ohio Environmental Protection Agency water quality certification (WQC) program, including the Section 401 Clean Water Act WQC application form, can be obtained at the following link:
<https://www.epa.state.oh.us/dsw/#113292723-programs>

General Condition 32 (Pre-Construction Notification)

The nationwide permit pre-construction notification form (Form ENG 6082) may be obtained at the following link:

https://www.publications.usace.army.mil/Portals/76/Eng_Form_6082_2019Oct.pdf?ver=2019-10-22-081550-710/

A checklist of information that must be provided in a pre-construction notification can be obtained at the following link:

<https://www.lrh.usace.army.mil/Missions/Regulatory/How-to-Apply-for-a-Permit/Nationwide-Permits/>

Electronic Submittal:

- PCNs should be saved as a PDF document, and then submitted as an attachment in an email to the appropriate Regulatory Office:

Buffalo District – LRB.Ohio.RegActions@usace.army.mil

Huntington District – LRH.permits@usace.army.mil

Louisville District – CELRL.Door.To.The.Corps@usace.army.mil

Pittsburgh District – Regulatory.Permits@usace.army.mil

- Electronic documents must have sufficient resolution to show project details. The PCN and supporting documents submitted electronically must not exceed 10 megabytes (10MB) per email. Multiple emails may be required to transmit documents to ensure the 10MB limit is not exceeded. Alternatively, use of the Department of Defense Secure Access File Exchange (DoD SAFE) service to transfer large files may be requested in your email.
- For tracking and processing purposes, the email should include the following:
 - **Email Subject Line:** include the name of the applicant, type of PCN request, and location (County and State). Example: RE: Doe, John, PCN and Section 401 WQC Request, Summit County, Ohio;
 - **Email Body:** 1) Brief description of the proposed project, 2) contact information (phone number, mailing address, and email address) for the applicant and/or their agent, and 3) the project location: Address and Latitude/Longitude in decimal degrees (e.g. 42.92788° N, 88.36257° W).
- If you do not have internet access, information may be submitted through the U.S. Postal Service to the appropriate Regulatory Office:

U.S. Army Corps of Engineers, Buffalo District
ATTN: Regulatory Branch
1776 Niagara Street
Buffalo, New York 14207
Phone: (716) 879-4330
Fax: (716) 879-4310

U.S. Army Corps of Engineers, Huntington District
ATTN: Regulatory Division
502 Eighth Street
Huntington, West Virginia 25701-2070
Phone: (304) 399-5210
Fax: (304) 399-5805

U.S. Army Corps of Engineers, Pittsburgh District
ATTN: Regulatory Division
William S. Moorhead Federal Building
1000 Liberty Avenue
Pittsburgh, Pennsylvania 15222-4186
Phone: (412) 395-7155
Fax: (412) 644-4211

U.S. Army Corps of Engineers, Louisville District
ATTN: CELRL-RD, Room 752
600 Dr. Martin Luther King Jr. Place
Louisville, Kentucky 40202-0059
Phone: (502) 315-6733
Fax: (502) 315-6677

**This foregoing document was electronically filed with the Public Utilities
Commission of Ohio Docketing Information System on**

10/20/2022 5:02:50 PM

in

Case No(s). 22-0154-EL-BLN

Summary: Correspondence Proof of Compliance electronically filed by Hector Garcia-Santana on behalf of AEP Ohio Transmission Company, Inc.