

3.2.1.13 Viewpoint 10 Existing Conditions

Viewpoint 10 is situated along TR 26 (N County Line Rd), facing east towards an open agricultural field. The existing conditions in this view show the rural field that extends from the foreground to the background of the visual. The forested woodlot on the left side of the image is located approximately 0.32 miles from the viewpoint, and the residences in the background of the image are located approximately 0.9 miles from the viewpoint. (Figure 3-9, Existing Conditions).

3.2.1.14 Viewpoint 10 Proposed Project

With the addition of the proposed Project, panel arrays and associated fence line can be viewed in the image background, but are not highly visible from this viewpoint. Because of the lack of visibility from this roadside viewpoint, which is approximately 0.61 miles from the panels in view, no additional plantings are proposed (Figure 3-9, Visual Simulation).

Figure 3-9 Viewpoint 10 - Existing Conditions, Visual Simulation, and 5-7 Year Mitigation

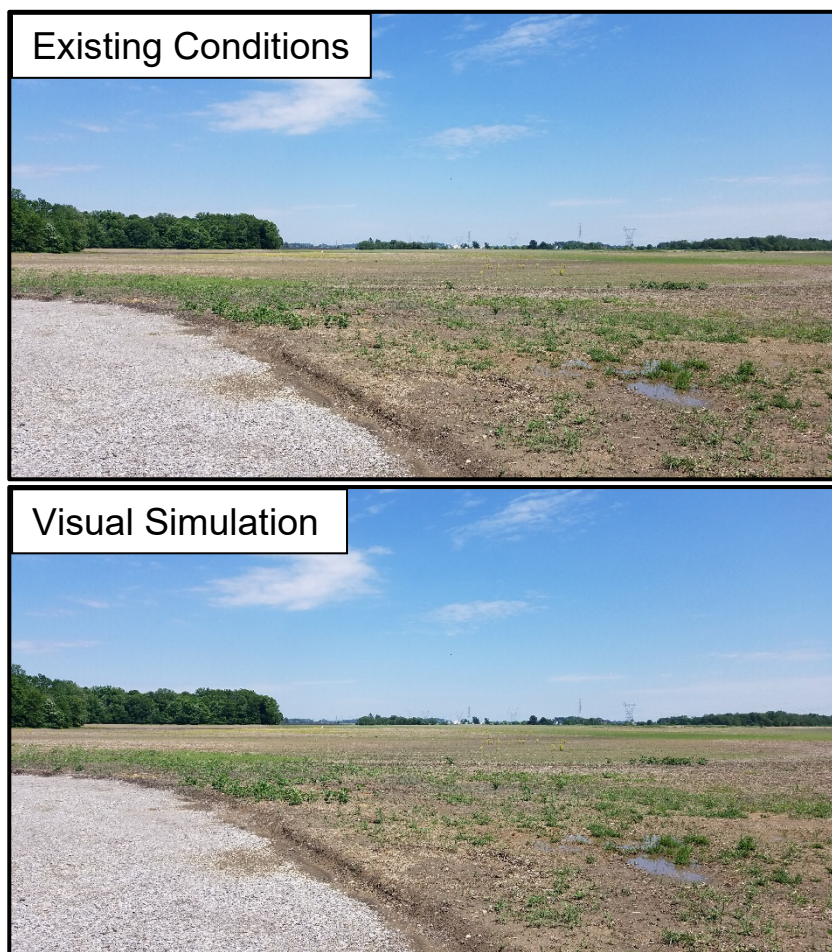

Town Route 26 | Hartford

Viewpoint Information

Viewpoint ID: 1

County: Licking

Township: Hartford

Location: TR 26

Coordinates: 40.2713078, -82.720430

Direction of View: North

Distance to Project: 0.097 mile

Distance Zone: Near-Foreground

Visual Resources

Landscape Type: Farmland

User Group: Resident

Photograph Information

Date Taken: June 04, 2021

Time: 2:47 PM

Camera: SM-G930V

Resolution: 1440 x 2560 pixels

Lens Focal Length: 4.2 mm 1.7

Camera Elevation: 5.6 feet

Project Information

Racking Type: Single Axis Tracker

Max Panel Height: 15 feet

Total Buildable Area: TBC acres

Contextual Location Map

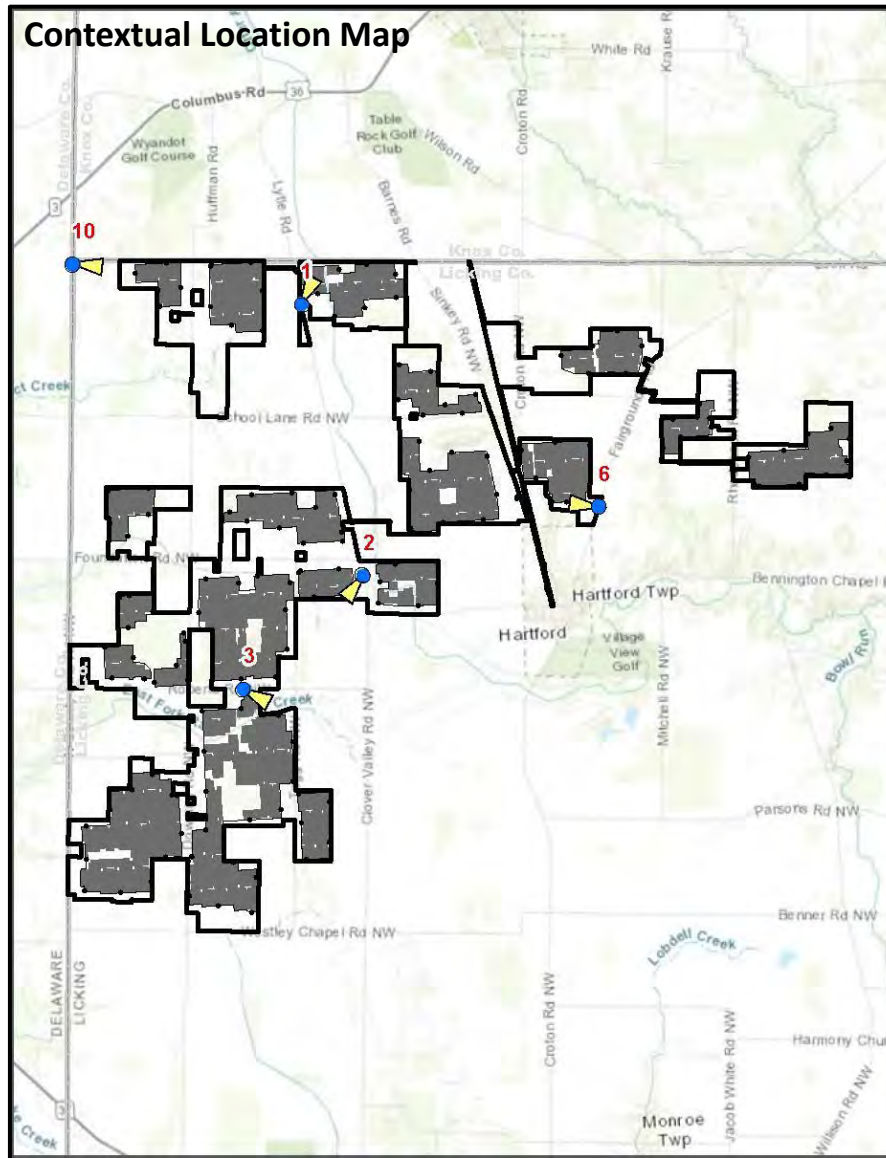

Detailed Location Map

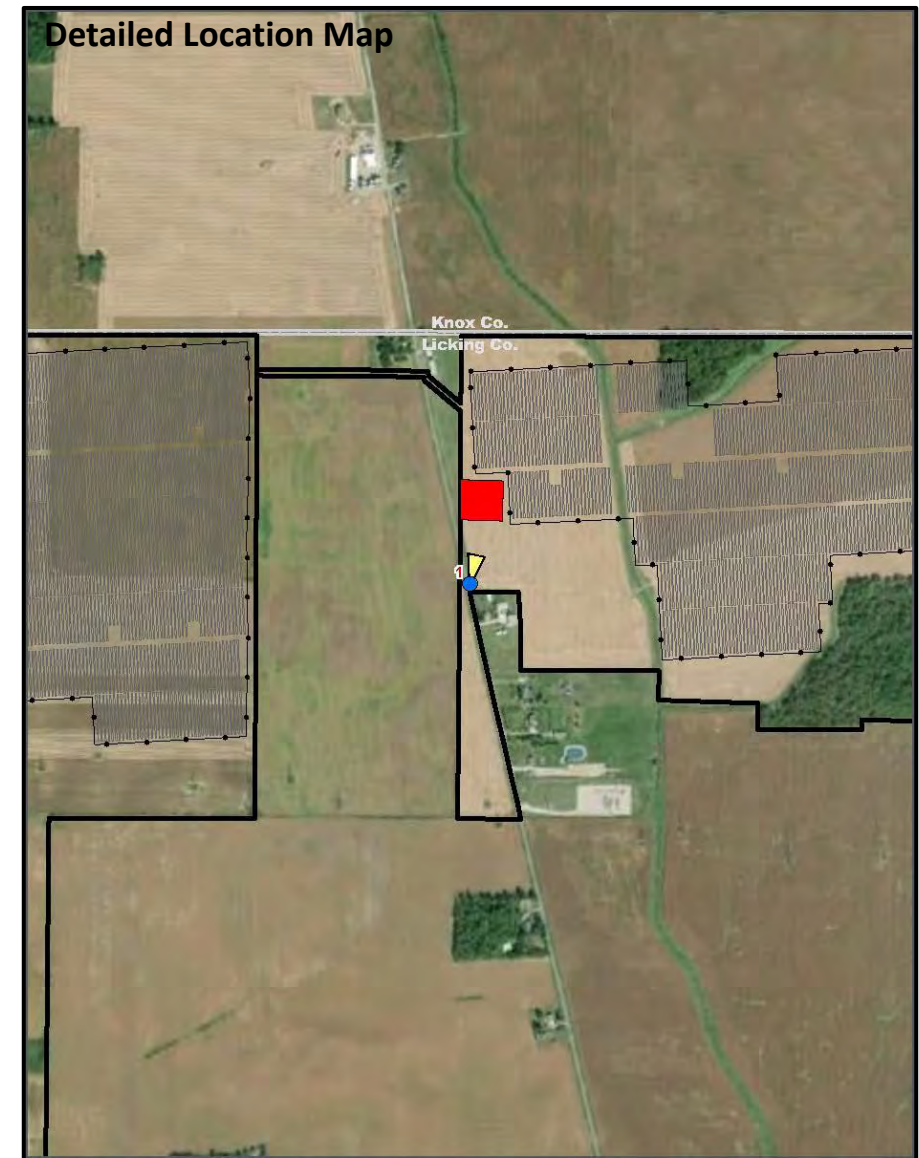

Harvey Solar Project

Hartford Township

Licking County, Ohio

[Visual Resource Assessment](#) | Appendix B, Town Route 26 in the Township of Hartford – Context Sheet

Sheet 1 of 19

Harvey Solar 21-164-EL-BGN

Revised Pages to Application Exhibit W

Applicant Exhibit 31 Evidentiary Hearing



Existing Conditions



Harvey Solar Project

Hartford Township
Licking County, Ohio

[Visual Resource Assessment](#) | Appendix B, Town Route 26 in the Township of Hartford – Existing Conditions
Sheet 2 of 19



Visual Simulation



Harvey Solar Project

Hartford Township
Licking County, Ohio

Visual Resource Assessment | Appendix B, Town Route 26 in the Township of Hartford – Visual Simulation
Sheet 3 of 19



Visual Simulation – 5-7 Year Mitigation



Harvey Solar Project

Hartford Township
Licking County, Ohio

Visual Resource Assessment | Appendix B, Town Route 26 in the Township of Hartford – Visual Simulation – 5-7 Year Mitigation
Sheet 4 of 19



Town Route 26 | Hartford

Viewpoint Information

Viewpoint ID: 2

County: Licking

Township: Hartford

Location: TR 26

Coordinates: 40.243022, -82.713940

Direction of View: Southwest

Distance to Project: 0.078 mile

Distance Zone: Near-Foreground

Visual Resources

Landscape Type: Farmland

User Group: Resident

Photograph Information

Date Taken: June 04, 2021

Time: 2:42 PM

Camera: SM-G930V

Resolution: 4032 x 2268 pixels

Lens Focal Length: 4 mm

Camera Elevation: 5.6 feet

Project Information

Racking Type: Single Axis Tracker

Max Panel Height: 15 feet

Total Buildable Area: TBC acres

Contextual Location Map

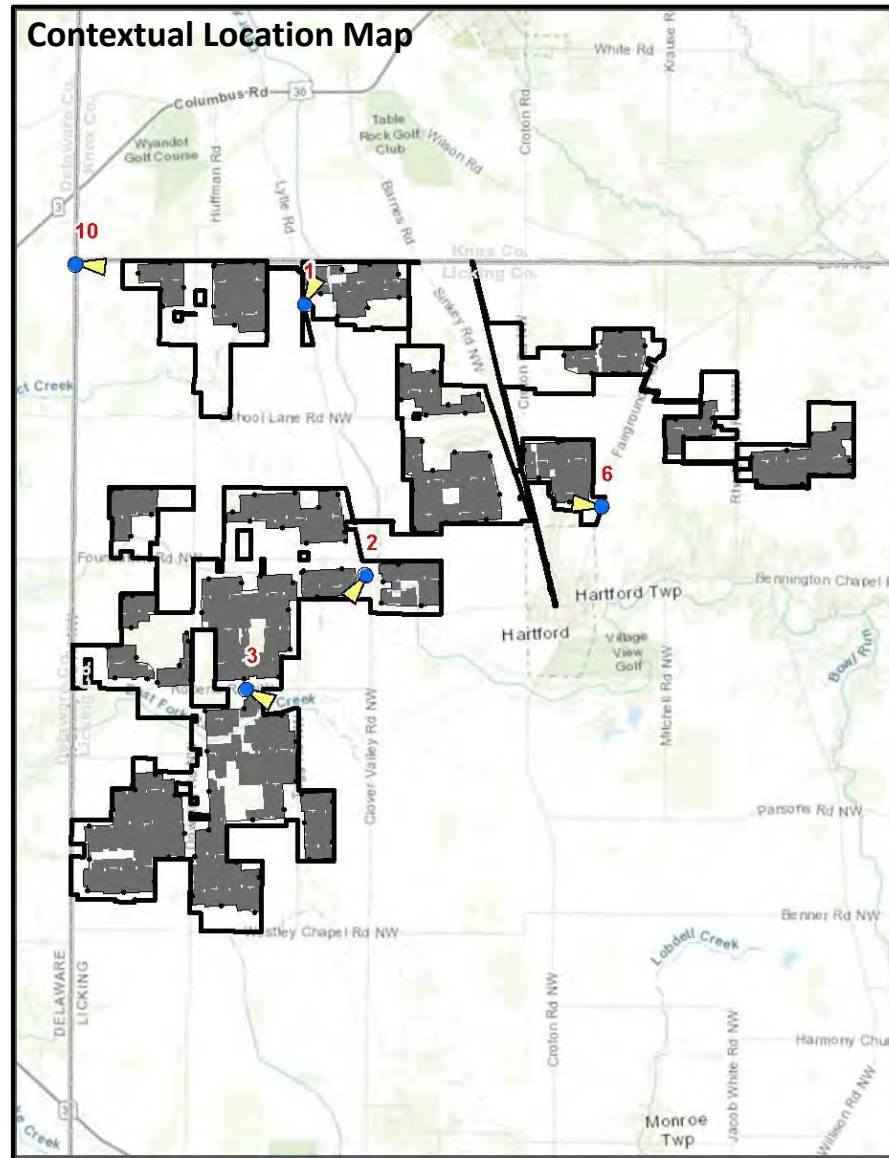

Detailed Location Map

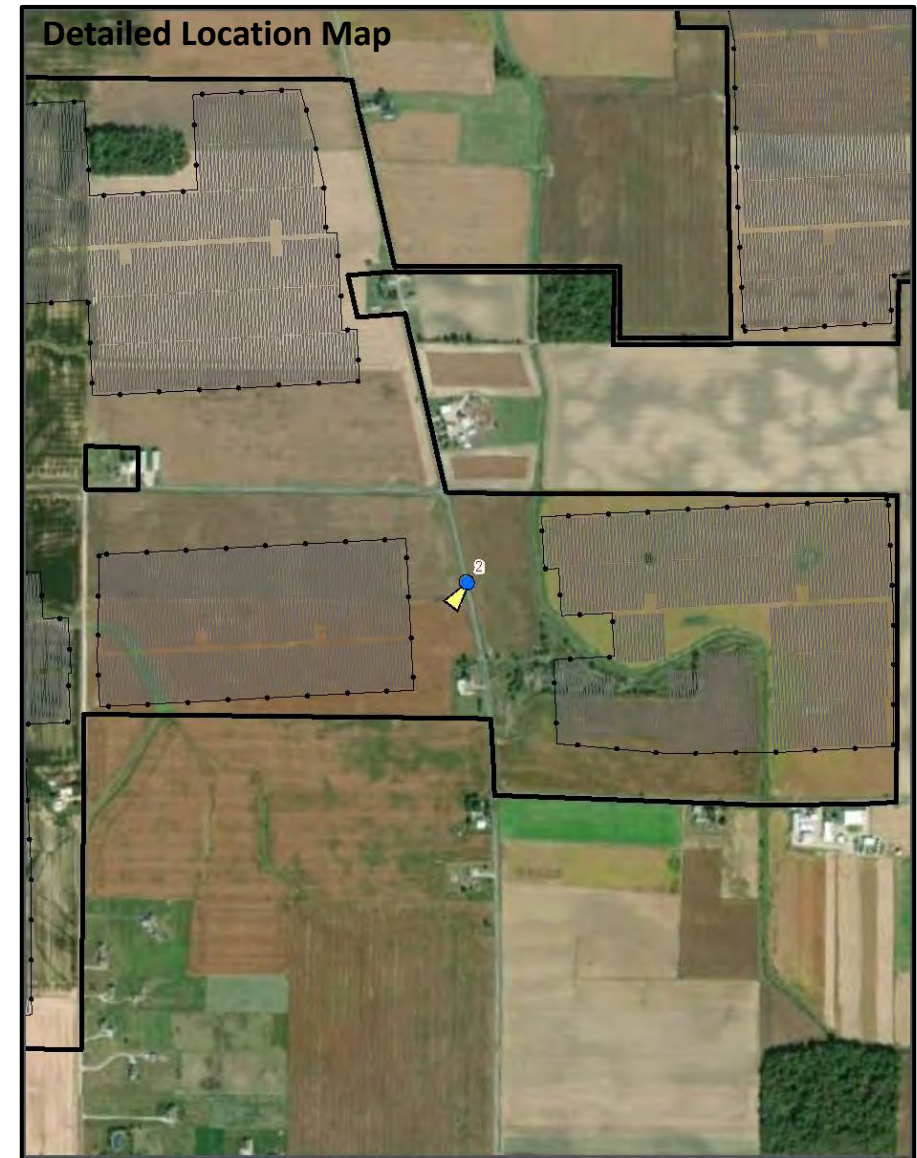

Harvey Solar Project

Hartford Township

Licking County, Ohio

Visual Resource Assessment | Appendix B, Town Route 26 in the Township of Hartford – Context

Sheet Sheet 5 of 19

Harvey Solar 21-164-EL-BGN
Revised Pages to Application Exhibit W
Applicant Exhibit 31 Evidentiary Hearing



Existing Conditions



Harvey Solar Project

Hartford Township
Licking County, Ohio

[Visual Resource Assessment](#) | Appendix B, Town Route 26 in the Township of Hartford – Existing
Conditions Sheet 6 of 19



Visual Simulation



Harvey Solar Project

Hartford Township
Licking County, Ohio

[Visual Resource Assessment](#) | Appendix B, Town Route 26 in the Township of Hartford – Visual
Simulation Sheet 7 of 19



Visual Simulation – 5-7 Year Mitigation



Harvey Solar Project

Hartford Township
Licking County, Ohio

[Visual Resource Assessment](#) | Appendix B, Town Route 26 in the Township of Hartford – Visual Simulation – 5-7 Year
Mitigation Sheet 8 of 19



Town Route 49 | Hartford

Viewpoint Information

Viewpoint ID: 3

County: Licking

Township: Hartford

Location: TR 49

Coordinates: 40.232004, -82.730827

Direction of View: Southeast

Distance to Project: 0.23 mile

Distance Zone: Near-Foreground

Visual Resources

Landscape Type: Farmland

User Group: Resident

Photograph Information

Date Taken: June 04, 2021

Time: 2:11 PM

Camera: SM-G930V

Resolution: 4032 x 2268 pixels

Lens Focal Length: 4 mm

Camera Elevation: 5.6 feet

Project Information

Racking Type: Single Axis Tracker

Max Panel Height: 15 feet

Total Buildable Area: TBC acres

Contextual Location Map

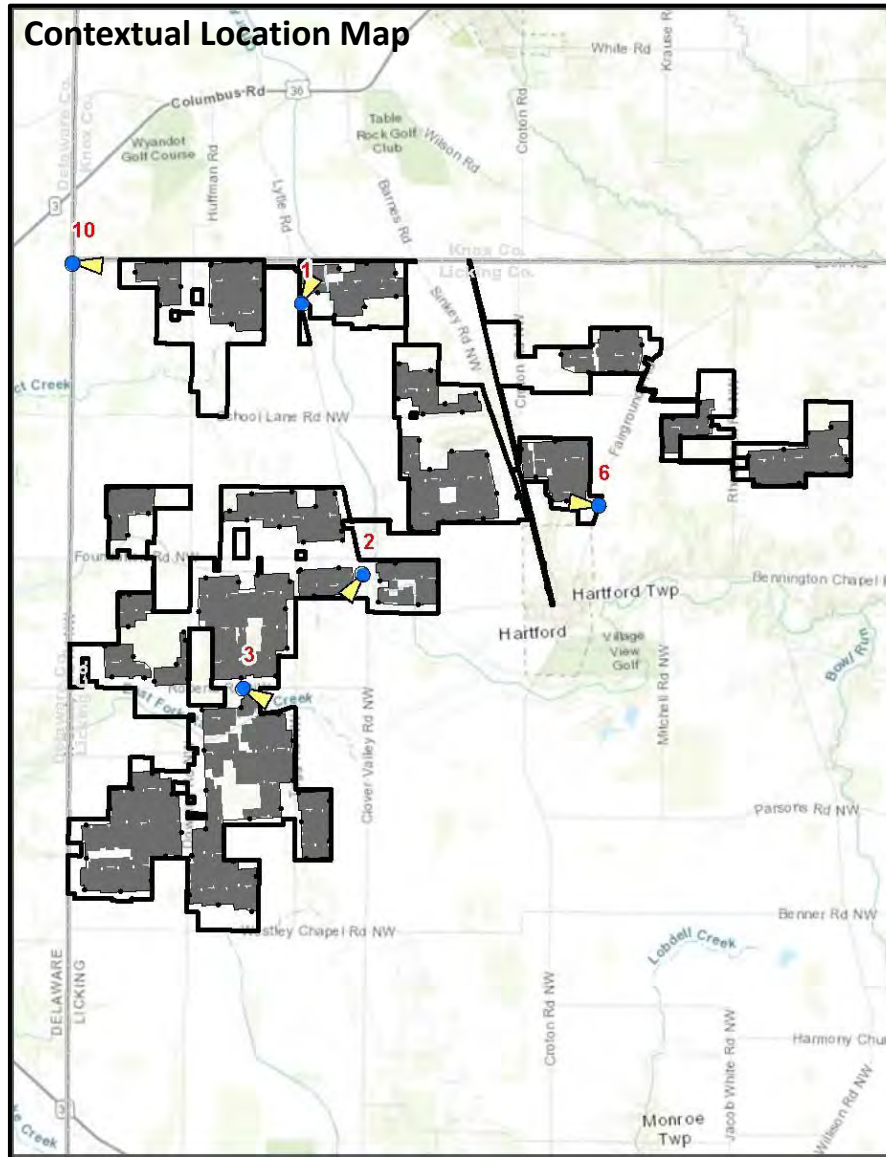

Detailed Location Map



Harvey Solar Project

Hartford Township

Licking County, Ohio

[Visual Resource Assessment](#) | Appendix B, Town Route 49 in the Township of Hartford – Context Sheet

Sheet 9 of 19

Harvey Solar 21-164-EL-BGN

Revised Pages to Application Exhibit W

Applicant Exhibit 31 Evidentiary Hearing



Existing Conditions



Harvey Solar Project

Hartford Township
Licking County, Ohio

[Visual Resource Assessment](#) | Appendix B, Town Route 49 in the Township of Hartford – Existing Conditions
Sheet 10 of 19



Visual Simulation



Harvey Solar Project

Hartford Township
Licking County, Ohio

Visual Resource Assessment | Appendix B, Town Route 49 in the Township of Hartford – Visual Simulation
Sheet 11 of 19



Visual Simulation – 5-7 Year Mitigation



Harvey Solar Project

Hartford Township
Licking County, Ohio

Visual Resource Assessment | Appendix B, Town Route 49 in the Township of Hartford – Visual Simulation – 5-7 Year
Mitigation Sheet 12 of 19



County Road 44 | Hartford

Viewpoint Information

Viewpoint ID: 6

County: Licking

Township: Hartford

Location: CR 44

Coordinates: 40.248947, -82.681841

Direction of View: West

Distance to Project: 0.10 mile

Distance Zone: Near-Foreground

Visual Resources

Landscape Type: Farmland

User Group: Resident

Photograph Information

Date Taken: June 04, 2021

Time: 2:27 PM

Camera: SM-G930V

Resolution: 4032 x 2268 pixels

Lens Focal Length: 4 mm

Camera Elevation: 5.6 feet

Project Information

Racking Type: Single Axis Tracker

Max Panel Height: 15 feet

Total Buildable Area: TBC acres

Contextual Location Map

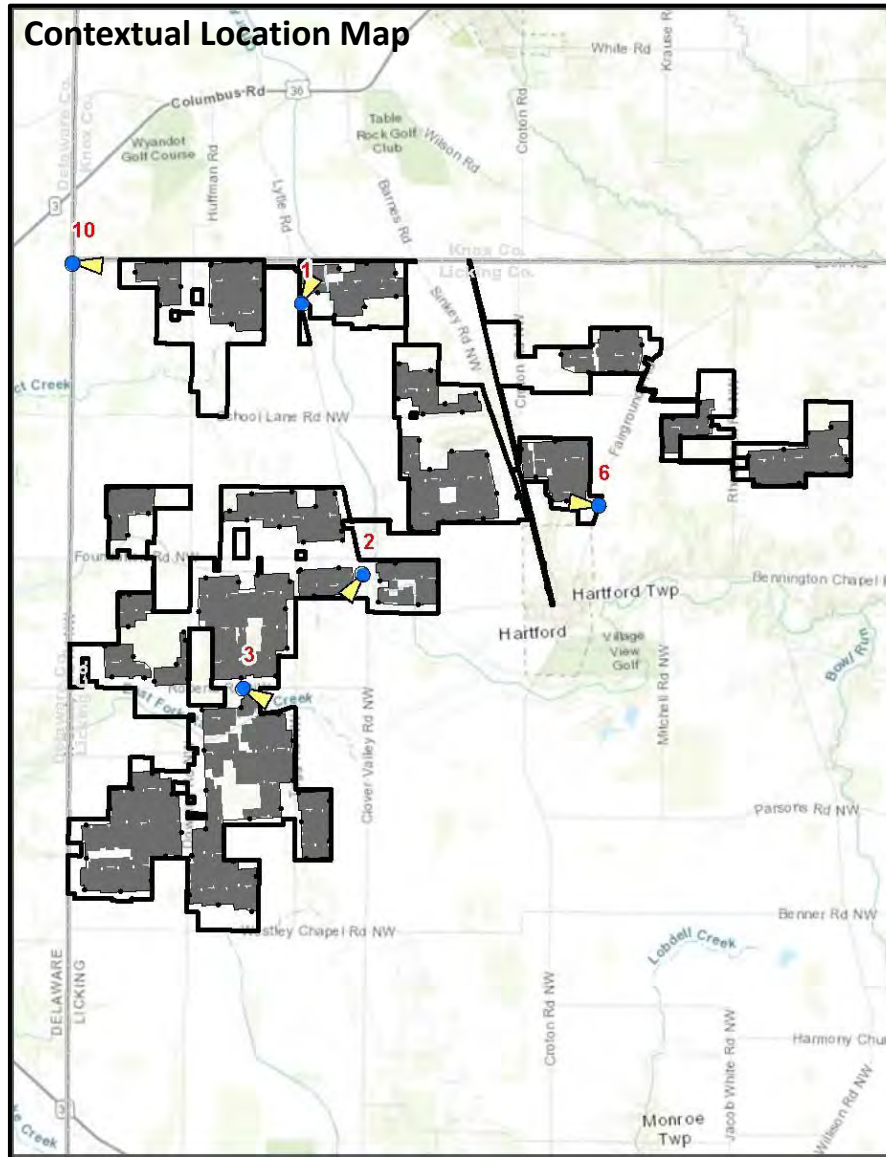

Detailed Location Map

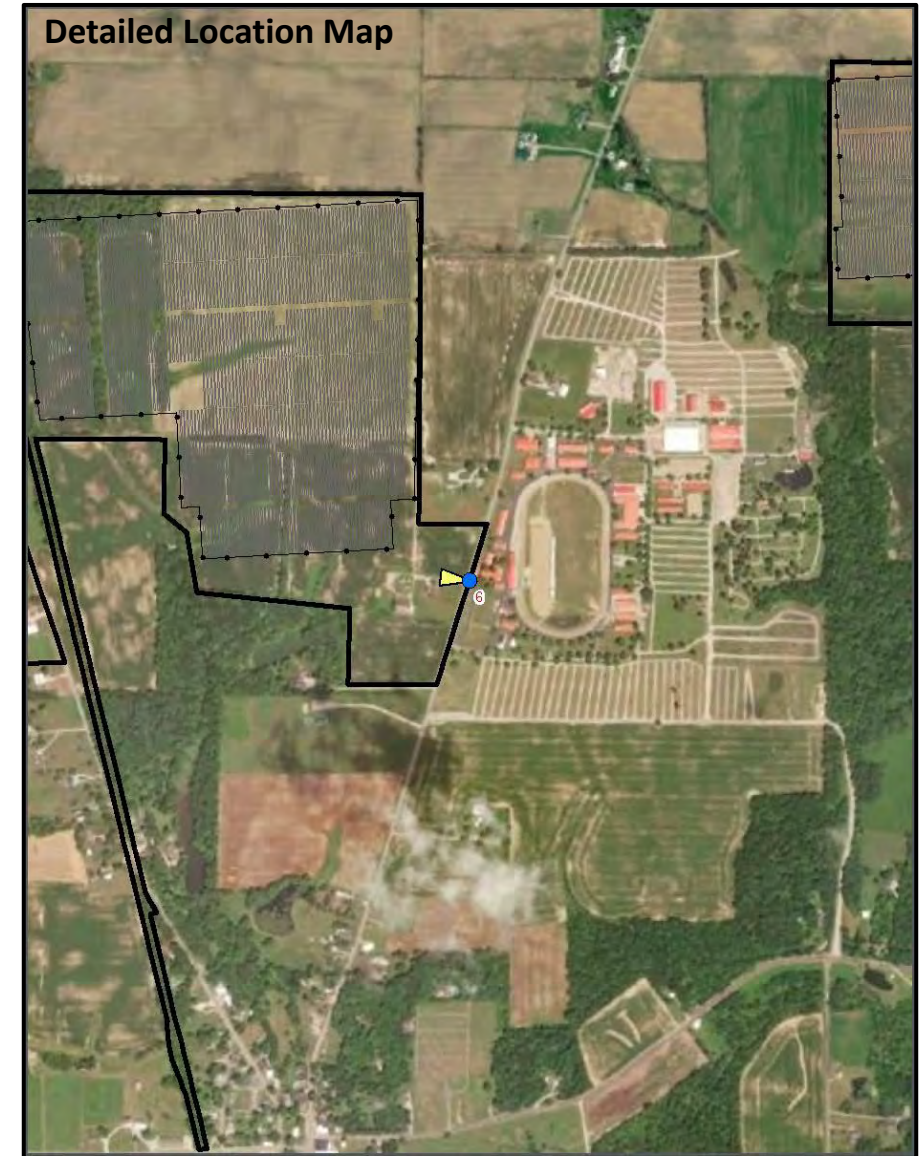

Harvey Solar Project

Hartford Township

Licking County, Ohio

Visual Resource Assessment | Appendix B, County Road 44 in the Township of Hartford – Context Sheet

Sheet 13 of 19

Existing Conditions



Harvey Solar Project

Hartford Township
Licking County, Ohio

[Visual Resource Assessment](#) | Appendix B, County Road 44 in the Township of Hartford – Existing Conditions
Sheet 14 of 19



Visual Simulation



Harvey Solar Project

Hartford Township
Licking County, Ohio

Visual Resource Assessment | Appendix B, County Road 44 in the Township of Hartford – Visual Simulation
Sheet 15 of 19



Visual Simulation – 5-7 Year Mitigation



Harvey Solar Project

Hartford Township
Licking County, Ohio

[Visual Resource Assessment](#) | Appendix B, County Road 44 in the Township of Hartford – Visual Simulation – 5-7 Year
Mitigation Sheet 16 of 19



Town Route 51 | Hartford

Viewpoint Information

Viewpoint ID: 10

County: Licking

Township: Hartford

Location: TR 51

Coordinates: 40.276697, -82.750845

Direction of View: East

Distance to Project: 0.44 mile

Distance Zone: Near-Foreground

Visual Resources

Landscape Type: Farmland

User Group: Resident

Photograph Information

Date Taken: June 04, 2021

Time: 2:54 PM

Camera: SM-G930V

Resolution: 4032 x 2268 pixels

Lens Focal Length: 4 mm

Camera Elevation: 5.6 feet

Project Information

Racking Type: Single Axis Tracker

Max Panel Height: 15 feet

Total Buildable Area: TBC acres

Contextual Location Map

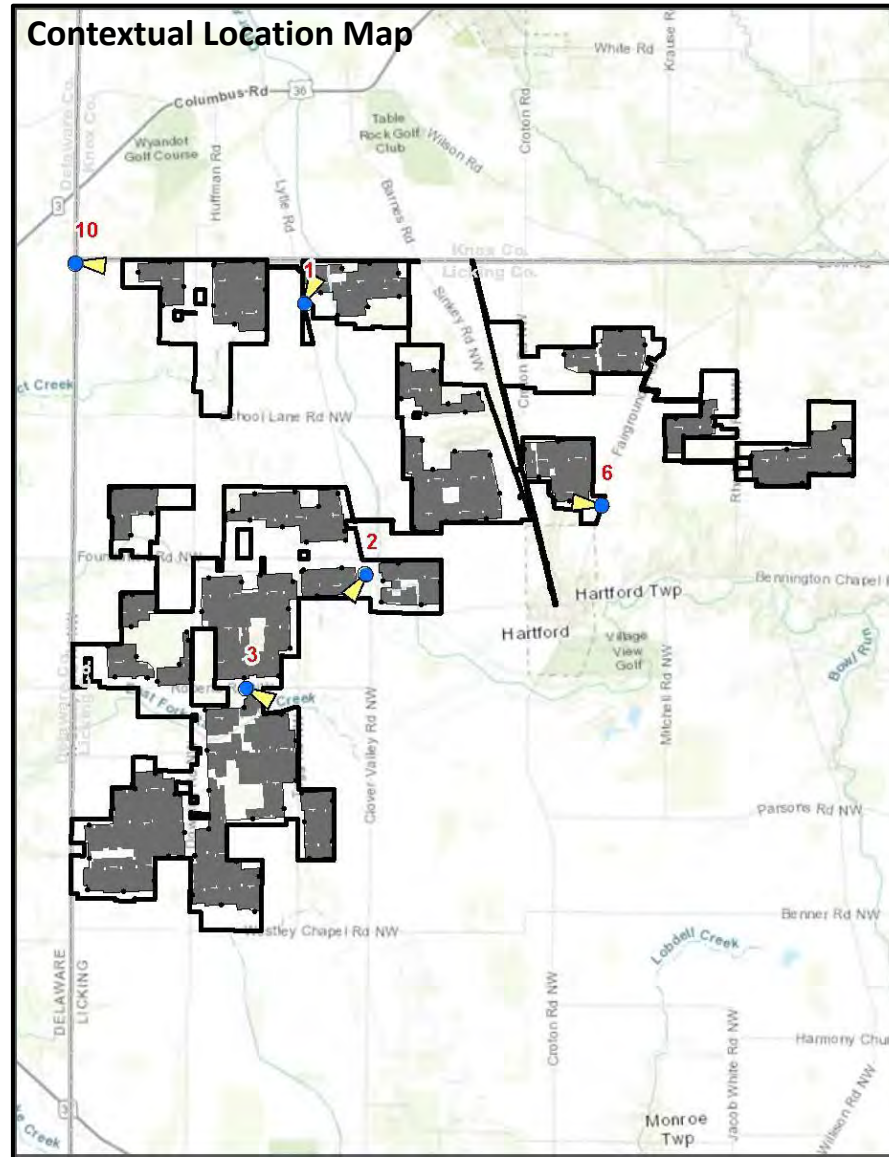

Detailed Location Map



Harvey Solar Project

Hartford Township

Licking County, Ohio

[Visual Resource Assessment](#) | Appendix B, Town Route 51 in the Township of Hartford – Context Sheet

Sheet 17 of 19

Existing Conditions



Harvey Solar Project

Hartford Township
Licking County, Ohio

Visual Resource Assessment | Appendix B, Town Route 51 in the Township of Hartford – Existing Conditions
Sheet 18 of 19



Existing Conditions



Harvey Solar Project

Hartford Township
Licking County, Ohio

Visual Resource Assessment | Appendix B, Town Route 51 in the Township of Hartford – Visual Simulations
Sheet 19 of 19



**This foregoing document was electronically filed with the Public Utilities
Commission of Ohio Docketing Information System on**

4/21/2022 1:51:05 PM

in

Case No(s). 21-0164-EL-BGN

Summary: Exhibit Applicant Exh 31 electronically filed by Mr. Ken Spencer on
behalf of Armstrong & Okey, Inc.