



Legal Department

American Electric Power
1 Riverside Plaza
Columbus, OH 43215-2373
AEP.com

April 18, 2022

Ms. Tanowa Troupe, Secretary
Ohio Power Siting Board
180 East Broad Street
Columbus, Ohio 43215-3793

Hector Garcia
Senior Counsel –
Regulatory Services
(614) 716-3410 (P)
hgarcia1@aep.com

**RE: Proof of Compliance with Condition
Case No. 22-0090-EL-BNR
Beatty-Canal Street 138 kV Cut-In Project**

Dear Ms. Troupe:

In satisfaction of Condition (2) of the Staff Report for this Project, Ohio Power Company submits this notice and attachment to inform you that the Ohio Environmental Protection Agency National Pollutant Discharge Elimination System-Construction Site Stormwater General Permit has been approved for the above-referenced Project. Additionally, the Ohio Department of Transportation has granted a Utility-Aerial Crossing Permit for the above-referenced Project.

If you have any questions regarding this information, please do not hesitate to contact me.

Respectfully submitted,

/s/ Hector Garcia

Hector Garcia (0084517), Counsel of Record
Counsel for AEP Ohio Transmission Company, Inc.

cc: John Jones, Counsel OPSB Staff
Jon Pawley, OPSB Staff

MR 509
Permit No. 22-11547-06

Office Use Only

State of Ohio
Department of Transportation
Permit

County or Jurisdiction FRA
Rte IR270
Log Pt 52.765-52.96
Acc Cat

[1] Subject to all terms, conditions, and restrictions printed, written below and on the reverse side hereof, or attached,

Name: AEP Ohio
Address: 1 Riverside Plaza Columbus OH 43215
Company Phone: 740-541-0201

is hereby granted a permit under Section 5515.01 and 5515.02 of Ohio Revised Code, and permission to perform work necessary in the manner described and at the location indicated in the following or attached to this permit.

Utility - Aerial Maintenance (see attached sheets)

Description of Work: This utility application is for the maintenance and adjustment of currently installed aerial utility line. The current line will not be replaced. The line will be supported/gripped over the road as the work is being performed. The currently installed aerial line angle across the road will be adjusted as the line is moved from one structure to another. Splicing may be necessary near the structures to fill in any gaps caused by the line shift as the angle changes. No new wire will be strung across the roadway and only splicing may occur near the structures. The work is scheduled to begin February 21, 2022 and we would like to request a year to complete this work (February 21, 2023).

[2] This permit shall be in the possession of employees /agents of permittee on site at all times who are in charge of the work and shall be shown, upon request, to any employee of the Department of Transportation.

Contact ODOT Representative 3 days before work begins, also contact ODOT Representative when work is completed for final inspection.

Failure to notify the ODOT Representative could result in work stoppage!

[3] No work authorized by this permit shall begin until the permittee has contacted and received instructions from

ODOT Representative
Phone
614.387.2331
Robert Wilson

NOTE: Any work performed by the permittee may be stopped if this requirement is not met.

[4] Prior to any excavation in the highway right-of-way, the Ohio811 <https://www.oups.org/excavators> must be contacted in accordance with ORC Section 3781.25 to 3781.32. Ohio811 can be reached at 1-800-362-2764 or 811.

[5] If your utility is above ground in any way, you must mark your utility with a fluorescent colored marker that corresponds with the universal OUPS color code. The marker must be no shorter than six feet in height and you must maintain the marker. Guide wires must be marked a fluorescent yellow. Failure to mark as described, will result in the Department of Transportation being held harmless and no reimbursement for damage to your property.

[6] All work requiring persons or vehicles within ODOT right of way shall comply with all applicable requirements of the Ohio Manual of Uniform Traffic Control Devices and Item 614 (Maintaining Traffic) of the Construction and Material Specifications, latest editions. Failure to comply with these requirements will be cause for immediate revocation or suspension of the permit until the proper traffic control devices have been provided.

[7] The permittee accepts the conditions, terms, and requirements printed, written on, or attached to this permit and understands that failure to comply fully with those conditions, terms, and requirements or any change in the use of the permit inconsistent with its terms and conditions will be considered a violation and cause for suspension, revocation, or annulment of the permit thereby rendering the permit illegal and subject to appropriate Department action, up to and including removal of the installation at the permittee's expense.

[8] Performance Bond Required? ☐ Yes ☐ No Company _____
Effective Date _____ Expiration Date _____ Amount \$ _____

[9] This permit shall be void if the work described herein does not comply with the conditions, terms, and requirements applicable to this permit, and if the work is not completed by 09/22/2022

Dated 03/22/2022

Rev 5/6/2021

(the remainder of this page is left blank intentionally)

General Provisions Applicable to All Permits
(Sections 5515.01 and 5515.02 of O.R.C.)

- [1] This permit is not a substitute for satisfying the rights or obligations of any other party who may have an interest in the underlying fee interest.
- [2] The granting of this permit does not convey to the permittee or to the property served any rights, title, or interest in state highway rights of way or in the design or operation of the state highway; or in any way abridge the right of the Director of the Department of Transportation in his jurisdiction over state highways. If, in the process of any future work or for the benefit of the traveling public, it becomes necessary, in the opinion of the Director of Transportation to order the removal, reconstruction, relocation, or repair of any of the fixtures, or work performed under this permit, said removal, reconstruction, relocation, or repair shall be wholly at the expense of the owners thereof or the permittee and be made as directed by the Director of Transportation and within the time determined by the Director. Such changes in the state highway design or operation, necessary for improved safety and operation or for the benefit of the traveling public, shall not require a permit modification since the permit confers no private rights to the permittee over the control of the state highway.
- [3] The District Deputy Director acts for and on behalf of the Director in issuing and carrying out the provisions of all permits. The District Deputy Director has full authority to ensure that all provisions of the permit are met and to reject any materials, design, and workmanship that do not meet applicable Department standards. The District Deputy Director, at his/her discretion, may require a performance bond or certified check as a prerequisite to the issuance of a permit.
- [4] Failure on the part of the permittee to comply fully with the provisions and conditions of the permit will be cause for suspension, revocation, or annulment of the permit thereby rendering the permit illegal and subject to appropriate Departmental action. By accepting the permit, the permittee agrees to comply with all conditions, terms, and restrictions printed or written on or attached to the permit. If the permittee or its agent performs any work contrary to the conditions of the permit or to the instructions of the District Deputy Director and, after due notice, fails to correct the problem, the Department of Transportation may, with or without notice, correct or remove such work and the permittee shall reimburse the Department for the costs and shall hold the Department harmless for all results of such work.
- [5] The permittee shall indemnify and hold harmless the State of Ohio, Department of Transportation, its officers, representatives and assigns, from any and all loss, liability, damages, litigation costs, and claims for injury or death to any person, property, or business caused by or resulting from any act, omission, event, consequence, or occurrence, negligent or otherwise of the permittee, its employees, agents, or assigns as a result of the issuance of this permit.
- [6] All work authorized under the permit shall be performed to the Department's satisfaction, and the entire expense shall be borne by the permittee. No work shall be performed until the permittee has contacted the Department's appointed representative named on the permit and received instructions. The Department's representative may inspect all work covered by the permit, or the Department reserves the right, during the time any or all of the work is being performed, to appoint an inspector over the work who shall represent the interest of the State on the work and any compensation arranged for shall be paid wholly by the permit holder. Work not in compliance shall be halted and the District Deputy Director shall be notified of the cause. The permittee shall be notified of the Department's determination and given an opportunity to correct the problem. If the problem is not corrected timely or to the satisfaction of the Department, this permit will be revoked.
- [7] Failure to complete all work within the time specified on the permit shall void the permit, thereby making the permit illegal and subject to appropriate Departmental action. The permittee may request an extension in writing from the District Office, explaining why the extension is necessary and when the work is expected to be completed.
- [8] All work infringing on the pavement or shoulders shall comply with applicable standards and requirements regarding traffic control devices. Failure to comply will be cause for revocation or suspension of the permit. Any closure of lanes or shoulders shall be described in terms of location, duration, time of day, etc. Such work shall not begin until all traffic control devices are in place.

[9] If any grading, sidewalk, or other work allowed by a permit interferes with the drainage of the highway in any way, such catch basins and outlets as necessary shall be constructed to take proper care of said drainage and any materials such as pipes and tiles damaged during any installation or repair by the permittee or its employees or agents shall be repaired immediately at the sole cost of the permittee. Permittee shall timely notify the Department of any such damage and repairs thereto. Failure of the permittee to immediately repair the damage after it is discovered shall result in the Department performing the repair and the permittee shall reimburse the Department for the costs and shall hold the Department harmless for all the results of such work which may include removal of the permittee's facilities.

[10] Any damage to ODOT or another's property caused by the work shall be repaired by the permittee or permittee's agent or contractor in a timely manner and at the sole cost of permittee. If any emergency repairs to ODOT property are needed that cannot be performed by the permittee or permittee's agent or contractor, ODOT shall cause the repairs to be performed at the sole cost of permittee.

[11] Upon completion of the work, the permittee shall leave the highway clean of all rubbish, excess materials, temporary structures and equipment, and all parts of the highway shall be left in a condition acceptable to the Department. Upon satisfactory completion of the work authorized by the permit, the Department's appointed representative shall complete the Permit Inspection Certificate, Form No. MR 678 certifying that the permittee has complied with the terms of the permit.

[12] Except as herein authorized, no excavation shall be made or obstacle placed within the limits of the highway so as to interfere with the travel over the road.

[13] All pole lines are to be built in accordance with Rule 4901:3-1-08 of Ohio Administrative Code promulgated and enforced by the Public Utilities Commission of Ohio.

[14] All underground utilities shall be installed at a depth and horizontal distance from the road surface and any appurtenances in accordance with state and national safety standards and as pre-approved by the Department. After installation, the exact location of the utility shall be provided to the Department. The Department shall be held harmless for any damage to utilities due to insufficient or inaccurate installation or identification and all repairs shall be at the sole cost of the permittee.

[15] The permittee shall comply with the Air Pollution requirements of Rule 3745-17-08 of the Ohio Administrative Code promulgated and enforced by the Ohio Environmental Protection Agency.

[16] The permittee certifies that he or she is fully authorized to sign this permit. This permit shall apply to and be binding upon the permittee and any successors in interest. No change in ownership of the underlying property or of the facility owned by permittee shall in any way alter the permittee's obligations under this permit.

[17] The permittee(s) for herself/himself/themselves/itself, her/his/their/its personal representatives, and her/his/their/its successors in interest and assigns, as a part of the consideration hereof, do/does hereby covenant and agree that:

(1) No person on the grounds of race, color, or national origin, shall be excluded from participation in, be denied the benefits of, or be otherwise subjected to discrimination in the use of the utility/facilities/ services of the permittee.

(2) In the construction of any improvements on, over, or under the above described property and the furnishing of services thereon, no person on the grounds of race, color, national origin, sex, age, or disability shall be excluded from the participation in, be denied the benefits of, or be otherwise subjected to discrimination.

(3) The above described property shall be used in a manner that at all times is in compliance with all other requirements imposed by or pursuant to Title 49, Code of Federal Regulations, U.S. DOT, Subtitle A, Office of the Secretary, Part 21, Non-discrimination in Federally-assisted programs of the U.S. DOT— Effectuation of Title VI of the Civil Rights Act of 1964, and as said Regulations may be amended.

(4) In the event that this instrument grants a lease, license, or permit and any of the above non-discrimination covenants is breached, then the State of Ohio, Department of Transportation, shall have the unfettered right to terminate

the lease, license or permit and to re-enter and repossess the above-described property and hold the same as if said lease, license or permit had never been made or issued.

This permit is granted subject to the following attached conditions:

Permittee shall perform Aerial Maintenance as per plans and specifications attached.

(the remainder of this page is left blank intentionally)

TYPICAL APPLICATIONS FOR MAINTENANCE OF TRAFFIC

THE FOLLOWING TYPICAL APPLICATION(S) FROM THE 2012 EDITION OF THE OHIO MANUAL OF UNIFORM TRAFFIC CONTROL DEVICES & ODOT OFFICE OF ROADWAY ENGINEERING STANDARD CONSTRUCTION DRAWINGS SHOULD BE USED, AS NECESSARY, FOR TRAFFIC CONTROL ON THIS PROJECT AS DESCRIBED IN THE MANUAL:

TA- 1 -WORK BEYOND THE SHOULDER

MT-095.30 - CLOSING RIGHT OR LEFT LANE OF A MULTI-LANE DIVIDED HIGHWAY WITH DRUMS

MT-95.45 - CLOSING SHOULDER OF A MULTI-LANE DIVIDED HIGHWAY

MT-098.29 - EXIT RAMP CLOSURE

MT-99.60 - SHORT DURATION CLOSURE OF MULTI-LANE DIVIDED HIGHWAY

MT-105.10 - TEMPORARY SIGN SUPPORT

RAMPS AT US23 LEADING INTO THE CLOSURE ZONE (IR270) SHALL BE CLOSED AND DETOURED DURING THE NIGHT OF THE AERIAL UTILITY WORK.

COORDINATION WITH PROJECTS IN THE SAME LOCATION

VARIOUS ODOT CONSTRUCTION PROJECTS ARE WORKING IN THE SURROUNDING AREA. ALL WORK SHALL BE COORDINATED WITH ODOT PROJECT TO PREVENT CONFLICTS BETWEEN CONTRACTORS. PLEASE CONTACT PROJECT ENGINEERS 7 CALENDAR DAYS PRIOR TO SCHEDULED AERIAL CROSSING WORK AT PHONE NUMBER BEFORE BEGINNING WORK.

FRA-SR 104-5.630 STEVEN MCCLUSKEY-740.815.6078

FRA-270/70 SP FY22 CONCRETE DAN SUPRON - 614.372.9563

FRA-270/70 SP FY23 CONCRETE DAN WISE - 740.815.6057

FRA-665-14.00 MARK METZGER – 614.309.5642

CITY OF COLUMBUS OCCUPANCY PERMIT

TO WORK WITHIN THE CITY OF COLUMBUS, THE APPLICANT MUST ALSO OBTAIN AN OCCUPANCY PERMIT FROM THE CITY OF COLUMBUS PERMIT DEPARTMENT.

HOURS OF OPERATION IN ROW

DUE TO THE EXISTING TRAFFIC PATTERNS IN THE AREA, HOURS OF OPERATION FOR AERIAL UTILITY WORK OVER IR-270 & US-23 SHALL BE LIMITED TO THE HOURS SHOWN BELOW.

ALLOWABLE HOURS OF OPERATION FOR AERIAL UTILITY WORK OVER THE ROADWAY SHALL BE BETWEEN THE HOURS OF MIDNIGHT TO 5AM ONLY. THE TRAFFIC SHALL BE TEMPORARILY STOP FOR NO MORE THAN 15 MINUTES. SEE BELOW FOR ADDITIONAL INFORMATION.

ALLOWABLE HOURS FOR ALL OTHER WORK SHALL BE FROM 7PM TO 5AM & 9AM TO 3PM M-F, ALL DAY SAT & SUN. ALLOWABLE LANE CLOSURE HOURS ON IR-270 ARE RESTRICTED, SEE THE TABLE BELOW FOR ALLOWABLE HOURS.

HOURS OF OPERATION IN ROW (CONT.)

LANE VALUE CONTRACT TABLE					
SECTION (SLM)	EXISTING NUMBER OF LANES PER DIRECTION	LANE CLOSURES ARE NOT PERMITTED:			
		LANE REDUCTION	MON TO FRI	SAT	SUN
FRA-270					
WILLIAMS ROAD (47.42) TO US 23 INTERCHANGE (52.30)	3	3 TO 2	5AM-9AM & 3PM-7PM	NO RESTRICTION	NO RESTRICTION
		3 TO 1	5AM-8PM	6AM-7PM	6AM-7PM
THRU US 23 INTERCHANGE EASTBOUND (52.30) TO (53.20)	3	3 TO 2	5AM-9AM & 3PM-7PM	NO RESTRICTION	NO RESTRICTION
		3 TO 1	5AM-8PM	6AM-7PM	6AM-7PM
THRU US 23 INTERCHANGE WESTBOUND (52.30) TO (53.20)	2	2 TO 1	5AM-8PM	6AM-7PM	6AM-7PM
US 23 INTERCHANGE (53.20) TO I-71 INTERCHANGE (54.44) MAINLINE EASTBOUND	3	3 TO 2	5AM-9AM & 3PM-7PM	NO RESTRICTION	NO RESTRICTION
		3 TO 1	5AM-8PM	6AM-7PM	6AM-7PM
US 23 INTERCHANGE (53.20) TO I-71 INTERCHANGE (54.44) AUXILIARY LANE EASTBOUND	1	MON TO FRI: 5A-9A & 3P-7P, SAT & SUN NO RESTRICTION WHEN MAINTAINING 3 LANES MAINLINE. MON TO FRI: 5A-10P, SAT & SUN 8A -8P WHEN CLOSING ADJACENT MAINLINE LANE			
US 23 INTERCHANGE (53.20) TO I-71 INTERCHANGE (54.44) MAINLINE WESTBOUND	2	2 TO 1	5AM-9AM & 3PM-7PM	6AM-7PM	6AM-7PM
US 23 INTERCHANGE (53.20) TO I-71 INTERCHANGE (54.44) AUXILIARY LANES WESTBOUND	2	2 TO 1	5AM-9AM & 3PM-7PM	NO RESTRICTION	NO RESTRICTION
		2 TO 0	MON TO FRI: 5A-10P, SAT & SUN 8A -8P WHEN CLOSING ADJACENT MAINLINE LANE		
SHORT TERM SHOULDER CLOSURES ARE NOT PERMITTED 5AM-9AM AND 3PM-7PM MONDAY-FRIDAY.					

SHORT DURATION RAMP CLOSURES

FOR THE PURPOSE OF PERFORMING THE REQUIRED WORK AND WITH PRIOR APPROVAL FROM DOT, US-23 & I-270 RAMPS MAY BE CLOSED AND DETOURED DURING THE HOURS LISTED IN THE RAMP CLOSURE RESTRICTION TABLE.

FOR ALL RAMP CLOSURES, THE CONTRACTOR SHALL PROVIDE THE FOLLOWING:

- A MINIMUM OF TWO PORTABLE CHANGEABLE MESSAGE SIGNS (PCMS) PLACED, AS DIRECTED BY THE ENGINEER, TO WARN DRIVERS OF THE CLOSURE AND TO PROVIDE THE DESIGNATED DETOUR ROUTE.
- POSITIVE GUIDANCE ALONG THE DETOUR ROUTE WITH DETOUR SIGNS (M4-9 SERIES) IN ACCORDANCE WITH THE DETOUR SIGNS NOTE.

WHEN CLOSING ENTRANCE RAMPS, CORRESPONDING LEAD-IN LANES AND TURN LANES SHALL ALSO BE CLOSED.

FOR CLOSURE PERIODS LESS THAN 72 HOURS, DETOUR SIGNS MAY BE PLACED ON TEMPORARY SIGN SUPPORTS IN ACCORDANCE WITH MT-105.10.

Ramp Closure Restrictions Interstate Route 270 in Franklin County

Secondary Route: US Route 23 SLM along 270: 52.64 (South Side)					
Ramp	Movement	No Closures Allowed		Detour Routes	
		Mon to Fri	Sat to Sun	Primary Route	Secondary Route
L	US 23 NB to I-270 WB	5AM-10PM	8AM-8PM	Ramp R (23 N to 270 E) to Alum Creek Drive N to 270 W	23 N to U-Turn* to Ramp M (23 S to 270 W)
M	US 23 SB to I-270 WB	5AM-7PM	No Restriction	Ramp O (23 S to 270 E) to Alum Creek Drive N to 270 W	None
N	I-270 WB to US 23 SB	6AM-7PM	No Restriction	270 W to 71 S to Stringtown Rd E to 71 N to 270 E to Ramp P (270 E to 23 S)	270 W to 62 S to 270 E to Ramp P (270 E to 23 S)
O	US 23 SB to I-270 EB	3PM-6PM	No Restriction	270 W to 71 S to Stringtown Rd E to 71 N to 270 E	270 W to 62 S to 270 E
P	I-270 EB to US 23 SB	5AM-10PM	8AM-8PM	270 E to Alum Creek Dr E to 270 W to Ramp N (270 W to 23 S)	None
Q	I-270 EB to US 23 NB	6AM-7PM	No Restriction	270 E to Alum Creek Dr E to 270 W to Ramp S (270 W to 23 N)	None
R	US 23 NB to I-270 EB	6AM-6PM	No Restriction	Ramp L (23 N to 270 W) to 62 S to 270 E	23 N to U-Turn* to Ramp O (23 S to 270 E)
S	I-270 WB to US 23 NB	6AM-7PM	No Restriction	Ramp N (270 W to 23 S) to Ramp O (23 S to 270 E) to Ramp Q (270 E to 23 N)	270 W to 62 S to 270 E to Ramp Q (270 E to 23 N)

LANES OPEN DURING HOLIDAYS AND SPECIAL EVENTS

NO WORK SHALL BE PERFORMED AND THE SAME NUMBER OF LANES AS WERE AVAILABLE AT THE START OF THE PROJECT SHALL BE OPEN TO TRAFFIC DURING THE FOLLOWING DESIGNATED HOLIDAYS AND EVENTS:

HOLIDAYS

CHRISTMAS FOURTH OF JULY
NEW YEAR'S EVE LABOR DAY
MEMORIAL DAY THANKSGIVING

THE PERIOD OF TIME THAT THE LANES ARE TO BE OPEN DEPENDS ON THE DAY OF THE WEEK ON WHICH THE HOLIDAY FALLS. THE FOLLOWING SCHEDULE SHALL BE USED TO DETERMINE THIS PERIOD:

DAY OF HOLIDAY	TIME ALL LANES MUST BE OPEN TO TRAFFIC
SUNDAY	12:00 NOON FRIDAY THROUGH 6:00 AM MONDAY
MONDAY	12:00 NOON FRIDAY THROUGH 6:00 AM TUESDAY
TUESDAY	12:00 NOON MONDAY THROUGH 6:00 AM WEDNESDAY
WEDNESDAY	12:00 NOON TUESDAY THROUGH 6:00 AM THURSDAY
THURSDAY	12:00 NOON WEDNESDAY THROUGH 6:00 AM FRIDAY
THANKSGIVING	5:00 AM WEDNESDAY THROUGH 6:00 AM MONDAY
FRIDAY	12:00 NOON THURSDAY THROUGH 6:00 AM MONDAY
SATURDAY	12:00 NOON FRIDAY THROUGH 6:00 AM MONDAY

SPECIAL EVENTS

OSU HOME FOOTBALL GAME DAYS—LANE, RAMP OR SHOULDER CLOSURES ARE NOT PERMITTED FROM 3 HOURS PRIOR TO KICKOFF TO 3 HOURS FOLLOWING THE CONCLUSION OF THE GAME ON THE FOLLOWING ROUTES:

US 23 BETWEEN I-270 (SOUTH SIDE) AND SR 361 (PICKAWAY COUNTY)

NO EXTENSIONS OF TIME SHALL BE GRANTED FOR DELAYS IN MATERIAL DELIVERIES, UNLESS SUCH DELAYS ARE INDUSTRY WIDE, OR FOR LABOR STRIKES, UNLESS SUCH STRIKES ARE AREA WIDE.

NOTIFICATION OF TRAFFIC RESTRICTIONS

THROUGHOUT THE DURATION OF THE PROJECT, THE CONTRACTOR SHALL NOTIFY THE PROJECT MANAGER, COUNTY MANAGER, THE DISTRICT 6 PUBLIC INFORMATION OFFICE AT D06.PIO@DOT.OHIO.GOV AND THE DISTRICT WORK ZONE TRAFFIC MANAGER AT D06.MOT@DOT.OHIO.GOV IN WRITING OF ALL TRAFFIC RESTRICTIONS AND UPCOMING MAINTENANCE OF TRAFFIC CHANGES. THE CONTRACTOR SHALL ENSURE THE WRITTEN NOTIFICATION IS SUBMITTED IN A TIMELY MANNER TO ALLOW THE PROJECT ENGINEER TO MEET THE REQUIRED TIME FRAMES SET FORTH IN THE TABLE BELOW TO INFORM SPECIAL HAULING PERMITS SECTION (HAULING.PERMITS@DOT.OHIO.GOV) AND THE DISTRICT PUBLIC INFORMATION OFFICE (PIO). THIS NOTIFICATION SHALL BE RECEIVED BY THE PROJECT ENGINEER PRIOR TO THE PHYSICAL SETUP OF ANY APPLICABLE SIGNS OR MESSAGE BOARDS.

INFORMATION SHOULD INCLUDE BUT IS NOT LIMITED TO ALL CONSTRUCTION ACTIVITIES THAT IMPACT OR INTERFERE WITH TRAFFIC AND SHALL LIST THE SPECIFIC LOCATION, TYPE OF WORK, ROAD STATUS, DATE AND TIME OF RESTRICTION, DURATION OF RESTRICTION, NUMBER OF LANES MAINTAINED, NUMBER OF LANES CLOSED, MINIMUM VERTICAL CLEARANCE, MINIMUM WIDTH OF DRIVABLE PAVEMENT, DETOUR ROUTES IF APPLICABLE, AND ANY OTHER INFORMATION REQUESTED BY THE PROJECT ENGINEER OR ODOT.

NOTIFICATION OF TRAFFIC RESTRICTIONS (CONT.)

NOTIFICATION TIME FRAME TABLE			
ITEM	DURATION OF CLOSURE	NOTIFICATION DUE TO DISTRICT 6 COMMUNICATIONS OFFICE	SIGN DISPLAYED TO PUBLIC
RAMP & ROAD CLOSURES	>= 2 WEEKS	21 CALENDAR DAYS PRIOR TO CLOSURE	14 CALENDAR DAYS PRIOR TO CLOSURE
	> 12 HOURS & < 2 WEEKS	14 CALENDAR DAYS PRIOR TO CLOSURE	7 CALENDAR DAYS PRIOR TO CLOSURE
	<=12 HOURS	4 BUSINESS DAYS PRIOR TO CLOSURE	2 BUSINESS DAYS PRIOR TO CLOSURE
LANE CLOSURES & RESTRICTIONS	>= 2 WEEKS	14 CALENDAR DAYS PRIOR TO CLOSURE	
	< 2 WEEKS	5 BUSINESS DAYS PRIOR TO CLOSURE	
START OF CONSTRUCTION & TRAFFIC PATTERN CHANGES	N/A	14 CALENDAR DAYS PRIOR TO IMPLEMENTATION	

ANY UNFORESEEN CONDITIONS NOT SPECIFIED IN THE PLANS REQUIRING TRAFFIC RESTRICTIONS SHALL ALSO BE REPORTED TO THE PROJECT MANAGER, COUNTY MANAGER, THE DISTRICT 6 PUBLIC INFORMATION OFFICE AND THE DISTRICT WORK ZONE TRAFFIC MANAGER USING THE NOTIFICATION TIME FRAME TABLE.

APPLICANT SHALL FILL OUT & SUBMIT *ODOT DISTRICT SIX - PERMIT AND LOCAL LET CLOSURE AND RESTRICTION FORM* WHEN NOTIFYING PIO & DWZTM OF UPCOMING TRAFFIC RESTRICTION.

AERIAL CROSSING ON MULTI LANE ROAD

FOLLOW THE PROCEDURE AS DEFINED ON ODOT STANDARD CONSTRUCTION DRAWING MT-99.60, "SHORT DURATION CLOSURE OF MULTI-LANE DIVIDED HIGHWAY".

A MINIMUM OF ONE LEO WITH PATROL CARS PER CLOSED TRAVEL LANE SHALL BE USED TO BLOCK TRAFFIC AND PACE MOTORISTS TO A STOP.

BRIEFLY STOP TRAFFIC IN BOTH DIRECTIONS LONG ENOUGH TO CROSS THE CABLE OVER THE ROADWAY. TRAFFIC SHALL NOT BE STOPPED FOR LONGER THAN 15 MINUTES.

A MINIMUM OF 15 MINUTES SHALL ELAPSE PRIOR TO THE NEXT TEMPORARY 15 MINUTE CLOSURE.

THE TIME FRAME FOR THIS WORK SHALL BE BETWEEN THE HOURS OF MIDNIGHT AND 5AM ONLY.

LAW ENFORCEMENT OFFICER (WITH PATROL CAR) FOR ASSISTANCE DURING CONSTRUCTION OPERATIONS (WHEN COMPLETING AERIAL CROSSINGS AT NIGHTTIME)

IN ADDITION TO THE REQUIREMENTS OF C&MS 614 AND THE OMUTCD, A UNIFORMED LEO WITH AN OFFICIAL PATROL CAR (CAR WITH TOP-MOUNTED EMERGENCY FLASHING LIGHTS AND COMPLETE MARKINGS OF THE APPROPRIATE LAW ENFORCEMENT AGENCY) SHALL BE PROVIDED FOR THE FOLLOWING TRAFFIC CONTROL TASKS:

- DURING THE ENTIRE ADVANCE PREPARATION AND CLOSURE SEQUENCE WHERE COMPLETE BLOCKAGE OF TRAFFIC IS REQUIRED.
- FOR LANE CLOSURES: DURING INITIAL SET-UP PERIODS, TEAR DOWN PERIODS, SUBSTANTIAL SHIFTS OF A CLOSURE POINT OR WHEN NEW LANE CLOSURE ARRANGEMENTS ARE INITIATED FOR LONG-TERM LANE CLOSURES/SHIFTS (FOR THE FIRST AND LAST DAY OF MAJOR CHANGES IN TRAFFIC CONTROL SETUP). IN GENERAL, LEOS SHOULD BE POSITIONED AT THE POINT OF LANE RESTRICTION OR ROAD CLOSURE AND TO MANUALLY CONTROL TRAFFIC MOVEMENTS THROUGH INTERSECTIONS IN WORK ZONES.

PORTABLE CHANGEABLE MESSAGE SIGNS (PCMS) ON HIGHWAYS

- THE PCMS MUST BE PLACED AS FAR AWAY FROM THE EDGE OF TRAVELED LANE AS POSSIBLE AND PREFERABLY BEHIND GUARDRAIL OR BARRIER.
- DELINEATE THE CORNERS OF THE PCMS WITH DRUMS.
- PLACE THE PCMS AT LEAST 1 MILE FROM THE DECISION POINT.
- THE MESSAGE CANNOT DISPLAY NAMES OF EVENTS OR BUSINESSES.
- THERE SHALL NOT BE MORE THAN 2 MESSAGES PER PCMS.
- THE PROPOSED/RECOMMENDED MESSAGE IS APPROVED/DENIED.
- DO NOT FLASH MESSAGES TO ATTRACT MOTORISTS ATTENTION.
- DO NOT ALLOW THE MESSAGE TO SCROLL OR TRAVEL HORIZONTALLY OR VERTICALLY ACROSS THE FACE OF THE PCMS.
- THE MESSAGE SHOULD BE TIMED SUCH THAT MOTORISTS CAN READ THE MESSAGE AT LEAST TWICE.
- THE RECOMMENDED TIMING IS 3 SECONDS PER PANEL WITH 1/2 SECOND BETWEEN PANELS.
- THE PCMS SHOULD BE PLACED SUCH THAT IT IS VISIBLE TO DRIVERS FOR AT LEAST 1/4 MILE.
- ODOT WILL NOT PAY FOR OR PROGRAM THE PCMS.
- THE PCMS MUST BE REMOVED FROM ODOT R/W NO LATER THAN 24 HOURS FOLLOWING THE END OF THE EVENT.

SIGN DISPLAYED TO PUBLIC FOR AERIAL CROSSINGS NOTIFICATION (PCMS)

PHASE 1:

15-MINUTE
CLOSURES

PHASE 2:

(INSERT DAY OF CLOSURE)
NIGHT/DAY

MUD, DIRT AND DEBRIS

THE TRACKING OR SPILLAGE OF MUD, DIRT OR DEBRIS UPON STATE HIGHWAYS IS PROHIBITED AND ANY SUCH OCCURRENCE SHALL BE CLEANED UP IMMEDIATELY BY THE CONTRACTOR.

VEHICLE PARKING

VEHICLES ARE NOT TO BE PARKED ON THE PAVEMENT. ALL VEHICLES ARE TO BE PARKED AT LEAST 5 FEET FROM THE EDGE OF PAVEMENT.

PERSONAL PROTECTIVE EQUIPMENT

ODOT REQUIRES ALL CONTRACTORS' PERSONNEL TO WEAR THE CORRECT PPE WHILE WITHIN ODOT RIGHT-OF-WAY. ALL VEHICLES SHALL HAVE THE CORRECT SAFETY EQUIPMENT ALSO.

ACCESS TO PRIVATE PROPERTY

ACCESS TO DRIVES SHALL BE MAINTAINED VIA EXISTING PAVEMENT, TEMPORARY PAVEMENT OR ITEM 304. IN THE EVENT THAT A DRIVE CANNOT BE MAINTAINED AND A CLOSURE IS NEEDED THE CONTRACTOR WILL COORDINATE WITH THE PROPERTY OWNER TO MINIMIZE THE IMPACT TO THE OWNER.

COMMERCIAL PROPERTY WITH MULTIPLE DRIVES MAY HAVE ONE DRIVE CLOSED WHEN WORKING IN THE AREA OF THE DRIVE. COMMERCIAL PROPERTY WITH ONLY ONE DRIVEWAY OR DRIVEWAYS WITH ONE DIRECTION TRAFFIC USE WILL BE CONSTRUCTED PART WIDTH. THE CONTRACTOR WILL COORDINATE WITH THE PROPERTY OWNER TO MINIMIZE THE IMPACT TO THE OWNER.

MAINTAIN ACCESS TO RESIDENTIAL PROPERTIES AT ALL TIMES. WHEN A RESIDENTIAL DRIVE IS CLOSED FOR CONSTRUCTION, MAINTAIN ALTERNATE ACCESS TO THE PROPERTY. IT MAY BE REQUIRED FOR THE CONTRACTOR TO MAINTAIN ONE PASSABLE LANE WITHIN A CLOSURE IN ORDER FOR VEHICLES TO ACCESS RESIDENCY WITH A VEHICLE.

SUCCESSFULLY NOTIFY THE OCCUPANTS/OWNERS OF COMMERCIAL OR RESIDENTIAL DRIVES TO BE CLOSED AND COORDINATE THE CLOSURE AT LEAST 48 HOURS BEFORE THE CLOSURE BEGINS (SIMPLY LEAVING A WRITTEN NOTICE OR PHONE MESSAGE IS NOT SUFFICIENT). COORDINATE ALTERNATE ACCESS TO RESIDENTIAL PROPERTIES WITH THE OWNER/OCCUPANT.

PROTECTION FROM DROP OFF CONDITIONS IN THE WORK ZONE

ALL DROP-OFF CONDITIONS WITHIN THE WORK ZONE MUST BE PROTECTED IN ACCORDANCE WITH STANDARD CONSTRUCTION DRAWING MT-101.90.

GENERAL LANE CLOSURE POLICIES

TRAFFIC BACK-UPS CAUSED BY THEIR OPERATION OF OVER 0.75 MILES IN LENGTH ANY TIME IS NOT PERMITTED.

ODOT RESERVES THE RIGHT TO REVOKE THE PERMIT IF THE MOT GUIDELINES ARE NOT MET.



Ohio Department of Transportation District Six
Permit and Local Let
Closure and Restriction Notification Form



* Indicates a Mandatory Field

* Permit Number	<input type="text"/>	* Traffic Restriction Start Date/Time	* Date <input type="text"/>	* Time <input type="text"/>
* County	<input type="text"/>			
City	<input type="text"/>	* Traffic Restriction Completion Date/Time	* Date <input type="text"/>	* Time <input type="text"/>
Find Coordinates	<input type="text"/>	* Are Restrictions 24-hours a Day please clarify below in the description	<input checked="" type="radio"/> No <input type="radio"/> Yes	
* Road (SR, US, or I-)	<input type="text"/>	Start Mile Marker (SLM)	<input type="text"/>	
* Road Status	<input type="text"/>	* Closest Intersecting Road	<input type="text"/>	
Type of work	<input type="text"/>	End Mile Marker (SLM)	<input type="text"/>	
* Work completed by	<input type="text"/>	* Closest Intersecting Road	<input type="text"/>	
Maintenance of Traffic (MOT)	<input type="text"/>	* Direction	<input type="text"/>	
* Your Name	<input type="text"/>	* Lanes of Traffic Maintained Include total number of lanes available (E.G. 1 of 2 lanes maintained) If project has both directions specify for each	<input type="text"/>	
* Your Email	<input type="text"/>	* Person Responsible for work (This is the contact name for the person on site E.G. contractor or permit holder)	<input type="text"/>	
* Your Phone Number	<input type="text"/>	* On Site Phone Number (with area code)	<input type="text"/>	
Your Cell Phone Number	<input type="text"/>			

* Description of Work

The following information is additional required information for special hauls.

* Lane Closure/Restrictions If there is a restriction, specify available lane width Available Lane Width (edge line to edge line) Feet: <input type="text"/> Inches: <input type="text"/> Available Pavement Width Feet: <input type="text"/> Inches: <input type="text"/>	* Ramp Closure/Restrictions: If there is a restriction, specify available lane width Available Lane Width (edge line to edge line) Feet: <input type="text"/> Inches: <input type="text"/> Available Pavement Width Feet: <input type="text"/> Inches: <input type="text"/>
---	--

Bridge Work	Vertical Bridge Clearance	Feet: <input type="text"/> Inches: <input type="text"/>
	Available Roadway Width	Feet: <input type="text"/> Inches: <input type="text"/>
	* Bridge Direction	<input type="text"/>

* Listed Detour if Applicable: (if not applicable state N/A)

Additional Closure/Restriction Information:

* What type of Traffic control is being utilized? (e.g. portable barrier, drums, temp signal, flaggers etc.)

* What standard construction drawings are being used and/or Typical Applications (TAs) If SCD or TAs are not applicable MOT drawings must be attached

* Who will be setting up the Traffic control? (List name of contractor or subcontractor and contact number.)



Evans, Mechwart, Hambleton & Tilton, Inc.
Engineers • Surveyors • Planners • Scientists
5500 New Albany Road, Columbus, OH 43054
Phone: 614.775.4500 Toll Free: 888.775.3648

emht.com

CITY OF COLUMBUS, OHIO
CROSSING EXHIBIT
FOR
AEP 138KV EXTENSION
INTERSTATE 270

SHEET: 1 OF 2

DATE: February 10, 2022

JOB NO. 20210591

SCALE: 1" = 100'

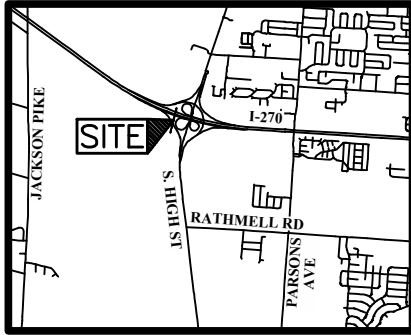

VICINITY MAP
Not to Scale

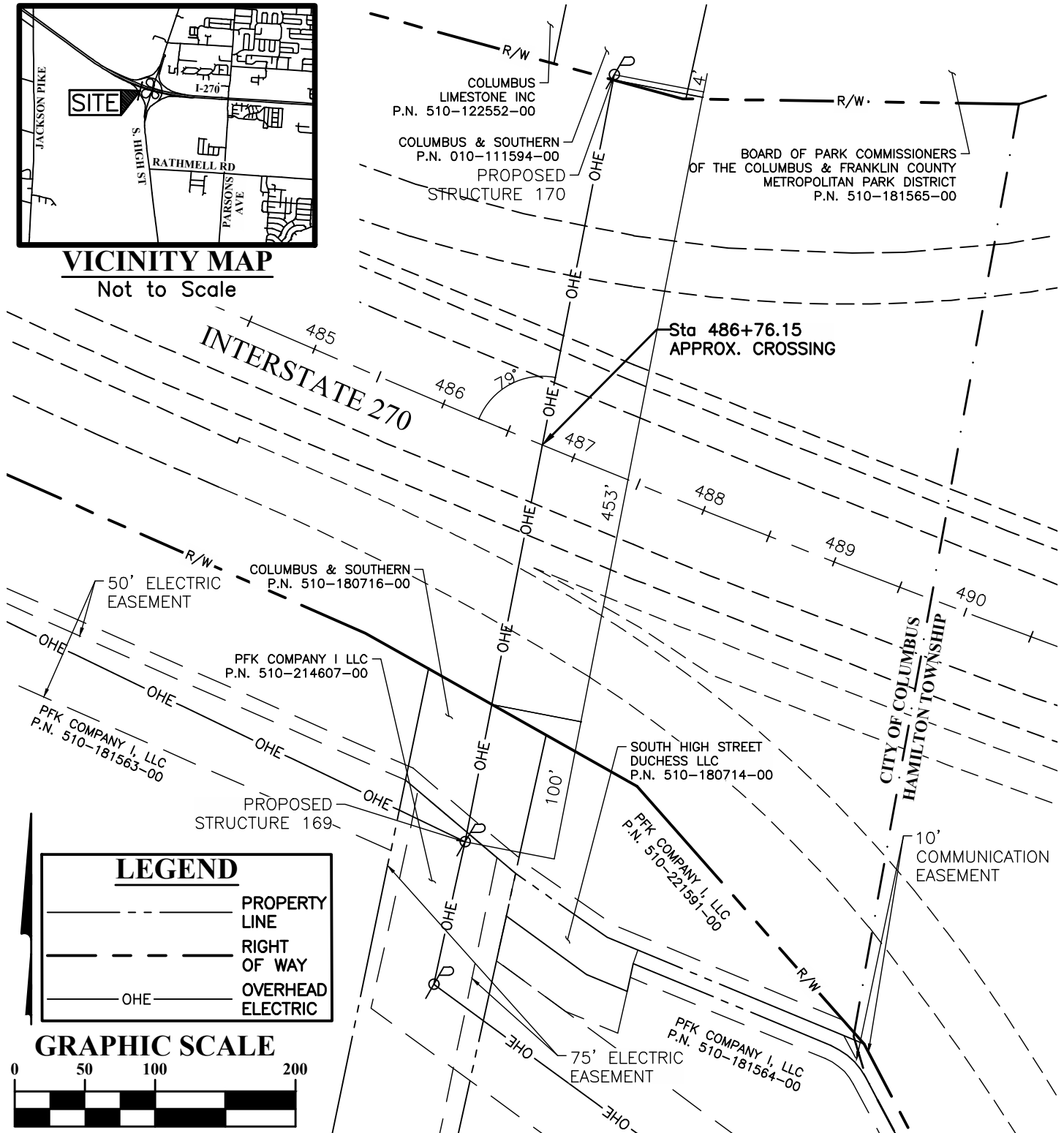

LEGEND

---	PROPERTY LINE
---	RIGHT OF WAY
---	OVERHEAD ELECTRIC
OHE	

GRAPHIC SCALE

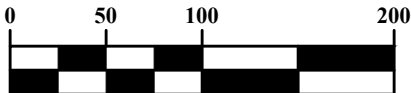

1 inch = 100 feet



Evans, Mechwart, Hambleton & Tilton, Inc.
Engineers • Surveyors • Planners • Scientists
5500 New Albany Road, Columbus, OH 43054
Phone: 614.775.4500 Toll Free: 888.775.3648

emht.com

CITY OF COLUMBUS, OHIO

CROSSING EXHIBIT

FOR

AEP 138KV EXTENSION INTERSTATE 270

SHEET: 2 OF 2

DATE: February 10, 2022

JOB NO. 20210591

SCALE: AS NOTED

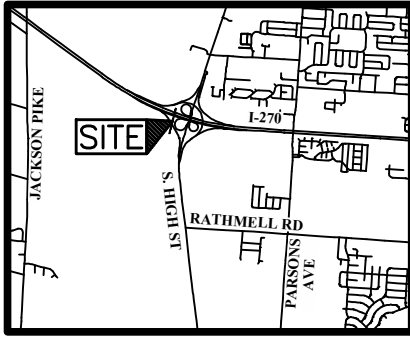

VICINITY MAP

Not to Scale

LEGEND

- SHIELD WIRE
- CONDUCTOR (TRANSMISSION)
- MAX OPERATING TEMP.
- GROUND PROFILE
- RIGHT OF WAY

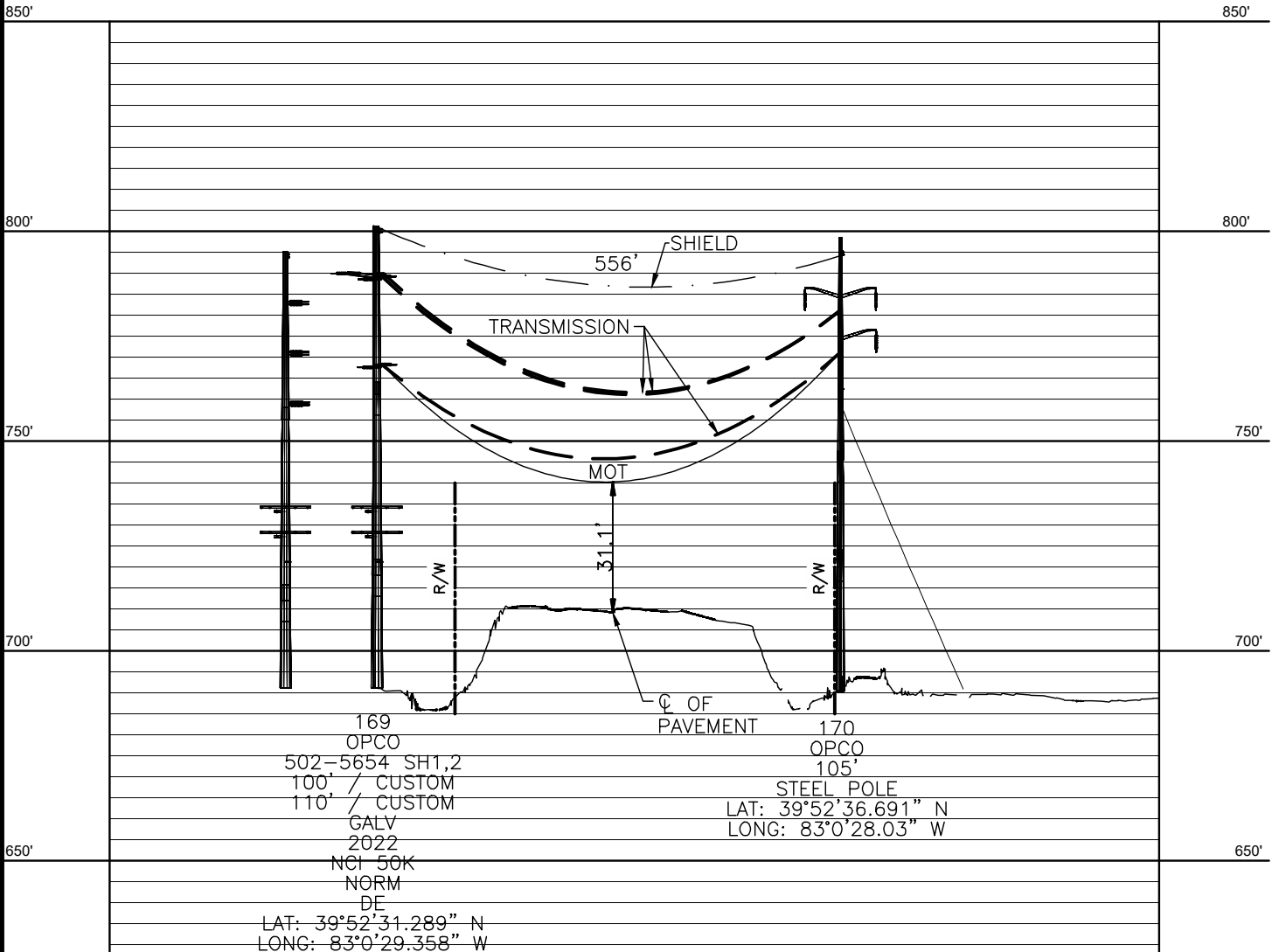
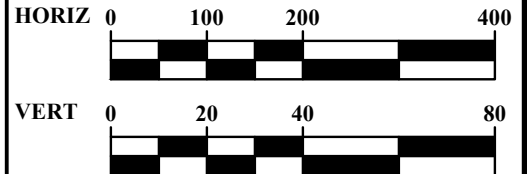





Mike DeWine, Governor
Jon Husted, Lt. Governor
Laurie A. Stevenson, Director

Jan 25, 2022

AEP Ohio Transmission Company, Inc.
Alan Wood
1 Riverside Plaza
Columbus, OH 43215

Re: Approval Under Ohio EPA National Pollutant Discharge Elimination System (NPDES) - Construction Site Stormwater General Permit - OHC000005

Dear Applicant,

Your NPDES Notice of Intent (NOI) application is approved for the following facility/site. Please use your Ohio EPA Facility Permit Number in all future correspondence.

Facility Name:	Cyprus Extension-Beatty Canal 138 kV
Facility Location:	4755 US 23
City:	Columbus
County:	Franklin
Township:	Hamilton
Ohio EPA Facility Permit Number:	4GC08247*AG
Permit Effective Date:	Jan 25, 2022

Please read and review the permit carefully. The permit contains requirements and prohibitions with which you must comply. Coverage under this permit will remain in effect until a renewal of the permit is issued by the Ohio EPA.

If more than one operator (defined in the permit) will be engaged at the site, each operator shall seek coverage under the general permit. Additional operator(s) shall submit a Co-Permittee NOI to be covered under this permit. There is no fee associated with the Co-Permittee NOI form.

Please be aware that this letter only authorizes discharges in accordance with the above referenced NPDES CGP. The placement to fill into regulated waters of the state may require a 401 Water Quality Certification and/or Isolated Wetlands Permit from Ohio EPA. Also, a Permit-To-Install (PTI) is required for the construction of sanitary or industrial wastewater collection, conveyance, storage, treatment, or disposal facility; unless a specific exemption by rule exists. Failure to obtain the required permits in advance is a violation of Ohio Revised Code 6111 and potentially subjects you to enforcement and civil penalties.

To view your electronic submissions and permits please Logon in to the Ohio EPA's eBusiness Center at <http://ebiz.epa.ohio.gov>.

If you need assistance or have questions please call (614) 644-2001 and ask for Construction Site Stormwater General Permit support or visit our website at <http://www.epa.ohio.gov>.

Sincerely,

Laurie A. Stevenson
Director



Division of Surface Water - Notice of Intent (NOI) For Coverage Under Ohio Environmental Protection Agency General NPDES Permit

(Read accompanying instructions carefully before completing this form.)

Submission of this NOI constitutes notice that the party identified in Section I of this form intends to be authorized to discharge into state surface waters under Ohio EPA's NPDES general permit program. Becoming a permittee obligates a discharger to comply with the terms and conditions of the permit. Complete all required information as indicated by the instructions. Do not use correction fluid on this form. Forms transmitted by fax will not be accepted. A check for the proper amount must accompany this form and be made payable to "Treasurer, State of Ohio." (See the fee table in Attachment C of the NOI instructions for the appropriate processing fee.)

I. Applicant Information/Mailing Address

Company (Applicant) Name: AEP Ohio Transmission Company, Inc.

Mailing (Applicant) Address: 1 Riverside Plaza

City: Columbus

State : OH

Zip Code: 43215

Country: USA

Contact Person: Alan Wood

Phone: (614) 716-1233

Fax:

Contact E-mail Address: arwood@aep.com

II. Facility/Site Location Information

Facility/Site Name: Cyprus Extension-Beatty Canal 138 kV

Facility Address: 4755 US 23

City: Columbus

State: OH

Zip Code: 43207

County: Franklin

Township: Hamilton

Facility Contact Person: Roberta Pyle

Phone: (614) 214-0360

Fax:

Facility Contact E-mail Address: rpyle@aep.com

Latitude: 39.8626

Longitude: -83.0034

Facility/Map Attachment Cyprus Extension and Beatty Canal Location map.pdf

Receiving Stream or MS4: City of Columbus MS4, Unnamed trib of Scioto River

III. General Permit Information

General Permit Number: OHC000005

Initial Coverage: Y **Renewal Coverage:** N

Type of Activity: Construction Site Stormwater General Permit

SIC Code(s):

Existing NPDES Facility Permit Number:

ODNR Coal Mining Application Number:

If Household Sewage Treatment System, is system for:

New Home Construction:

Replacement of failed existing system:

Outfall

Design Flow (MGD):

Associated Permit Effluent Table:

Receiving Water :

Latitude

Longitude

Are These Permits Required?

PTI: NO

Individual 401 Water Quality Certification: NO

Individual NPDES: NO

Isolated Wetland: NO

U.S. Army Corp Nationwide Permit: NO

Proposed Project Start Date(if applicable): April 15, 2022

Estimated Completion Date(if applicable): December 26, 2023

Total Land Disturbance (Acres): 10

MS4 Drainage Area (Sq. Miles):

SWP3 Attachment(s): <None>

IV. Payment Information

Check #:

For Ohio EPA Use Only

Check Amount:

Check ID(OFA): _____ **ORG #:** _____

Date of Check:

Rev ID: _____ **DOC #:** _____

I certify under penalty of law that this document and all attachments were prepared under my direction or supervision in accordance with a system designed to assure that qualified personnel properly gather and evaluate the information submitted. Based on my inquiry of the person or persons who manage the system, or those persons directly responsible for gathering the information, the information submitted is, to the best of my knowledge and belief, true, accurate and complete. I am aware that there are significant penalties for submitting false information, including the possibility of fine and imprisonment for knowing violations.

Applicant Name: Alan Wood

Title: Director - WERS

Signature: Electronically submitted by alanrwood19	Date: Electronically submitted on 01/24/2022
--	--

CYPRUS EXTENSION 138 KV TRANSMISSION LINE PROJECT

FRANKLIN COUNTY, OHIO

LAT/LONG: 39.85613°, -82.99108°

STORM WATER POLLUTION PREVENTION PLAN (SWP3)



Prepared for:

AEP Ohio Transmission Company, Inc.
8600 Smith's Mill Road
New Albany, OH 43054

Prepared by:

WSP USA
312 Elm Street, Suite 2500
Cincinnati, OH 45202

Site Contact: TCR NAME
Phone: TCR CELL NUMBER
E-mail: TCR E-MAIL

JANUARY 2022

Project Start Date: JANUARY 2022
Project End Date: AUGUST 2022

CYPRUS EXTENSION 138 KV TRANSMISSION LINE PROJECT

CERTIFICATION

"I certify under penalty of law that this document and all attachments were prepared under my direction or supervision in accordance with a system designed to assure that qualified personnel properly gathered and evaluated the information submitted. Based on my inquiry of the person or persons who manage the system, or those persons directly responsible for gathering the information, the information submitted is, to the best of my knowledge and belief, true, accurate, and complete. I am aware that there are significant penalties for submitting false information, including the possibility of fine and imprisonment for knowing violations."

Name: Alan R. Wood

Title: Director - Water & Ecological Resource Services

Signature: _____



Date: 1/24/2022

TABLE OF CONTENTS

I. Site Description	1
A. Description of Construction Activity	1
B. Disturbed Area	1
C. Impervious Area	1
D. Storm Water Calculations	1
E. Existing Soil Data	2
F. Prior Land Uses	2
G. On-site Streams and Receiving Streams and Surface Waters	2
1. On-Site Waterbodies	2
2. Receiving Waters	3
H. Implementation Schedule	3
I. Subdivided Development Drawing	4
J. Dedicated Asphalt and Concrete Plant Discharges	4
K. Log of Grading and Stabilization Activities	4
L. Site Map	4
M. Permit Requirements	4
II. Storm Water Pollution Prevention Plan	4
A. SWP3 Availability	4
B. Amendments	4
C. Duty to Inform Contractors	5
D. Controls	5
1. Preservation Methods	5
2. Erosion, Sediment, and Runoff Controls	5
a. Stabilization and Seeding	5
b. Sediment Barriers and Diversions	6
c. Wetland and Stream Crossings	6
d. Temporary Construction Entrances	6
e. Sediment Settling Ponds / Sediment Basins	6
3. Surface Water Protection	7
4. Other Controls	7
a. Non-sediment Pollutant Controls	7
b. Off-site Traffic and Dust Control	7
c. Concrete Washouts	7
d. Wash Water	7
e. Compliance with Other Requirements	7
f. Trench and Groundwater Control and Dewatering	7
g. Contaminated Sediment	8
5. Post-Construction Storm Water Management Requirements	8
6. Maintenance and Inspections Requirements	8
III. Approved State or Local Plans	9
IV. Exceptions	9

APPENDIX 1 – Ohio EPA General Permit No. OHC000005

APPENDIX 2 – Project Location Map, Soil Erosion and Sediment Control Plan, USDA Soils Map, Watershed (HUC-12) Map, and ODNR Rainwater and Land Development Manual Details

APPENDIX 3 – SWP3 Inspection Form and SWP3 Amendments, Grading, and Stabilization Log

APPENDIX 4 – Duty to Inform Contractors and Subcontractors Signature Form

APPENDIX 5 - City of Columbus SWPPP

I. Site Description

A. Description of Construction Activity

The Cyprus Extension Transmission Line Project (Project) involves the construction of a 138 kV transmission line from the proposed Cyprus Substation (approximate coordinate 39.856125°,-82.991078°) , approximately 2.26-miles to the existing Beatty – Canal Street 138 kv Transmission Line (approximate coordinate 39.875375°,-83.008178°) crossing I-270 west of US 23 (Figure 1, Appendix A). The Project is located in Hamilton Township, Franklin County, Ohio. Construction of the Project will involve the installation of 29 structures over approximately 2.26 miles. Approximately 1.9 miles of proposed temporary access roads will also be established to facilitate construction activities. The total Project area is estimated at 28 acres and the maximum area of disturbed soil is approximately 10 acres.

B. Disturbed Area

Total Area of the Site – 28 acres

Total Disturbed Area – 10 acres (No single drainage area over one acre)

Table 1: Disturbed Area

County	Township/Village/City	Disturbance Acreage
Franklin (MS4)	Hamilton Township	10

C. Impervious Area

The proposed project will result in 29 additional/new structures to be installed. However, the structures are not located in a concentrated location and are dispersed throughout the project area. As a result, the single point of new impervious area at each pole location is well below 2 acres, and no receiving streams will be impacted by the impervious area created by the structure installations. Therefore, no post-construction best management practices (BMPs) are warranted for this project.

D. Storm Water Calculations

Because this is a linear Project with temporary access roads and work pads, there will be no post-construction increase in runoff. The pre-construction and post-construction runoff coefficient is approximately 0.45.

E. Existing Soil Data

The United States Department of Agriculture (USDA) Natural Resources Conservation Service (NRCS) Web Soil Survey was used to determine soil types within the Project area. A copy of the web-based soil map is included in Appendix 2. Soils in the Project area are shown in Table 2.

Table 2: Soil Types

Map Unit Symbol	Map Unit Description	Drainage Class	Hydric Soil?
EIB	Eldean silt loam, 2 to 6 percent slopes	Well Drained	No
EIC2	Eldean silt loam, 6 to 12 percent slopes, eroded	Well Drained	No
EID2	Eldean silt loam, 12 to 18 percent slopes, eroded	Well Drained	No
KeB	Kendallville silt loam, 2 to 6 percent slopes	Well Drained	No
KeC2	Kendallville silt loam, 6 to 12 percent slopes, eroded	Well Drained	No
MkB	Miamian silt loam, 2 to 6 percent slopes	Well Drained	No
MID2	Miamian silty clay loam, 12 to 18 percent slopes, eroded	Very Poorly Drained	No
Mnl3A	Minster silty clay loam, till substratum, 0 to 1 percent slopes	Very Poorly Drained	Yes
OcA	Ockley silt loam, Southern Ohio Till Plain, 0 to 2 percent slopes	Well Drained	No
OcB	Ockley silt loam, Southern Ohio Till Plain, 2 to 6 percent slopes	Well Drained	No
OcC2	Ockley silt loam, 6 to 12 percent slopes, eroded	Well Drained	No
SIA	Sleeth silt loam, Southern Ohio Till Plain, 0 to 2 percent slopes	Somewhat Poorly Drained ¹	No
WeB	Wea silt loam, 2 to 6 percent slopes	Well Drained	No

¹ Contains hydric inclusions.

F. Prior Land Uses

The Project corridor contains the Cyprus Extension 138 kV transmission line right-of-way (ROW) which consists primarily of agricultural lands and developed open space with small sections of developed industrial areas, scrub/shrubs and woodlands.

G. On-site Streams and Receiving Streams and Surface Waters

1. On-Site Waterbodies

Table 3: Delineated Wetlands

Wetland ID	Cowardin Classification	ORAM Category
Wetland CS-1	PFO	2

Table 4: Delineated Streams

Stream ID	Name	Type	Ohio EPA Permitting Eligibility	Stream Stability
Stream BCS-1	UNT to Scioto River	Perennial	Ineligible	18
Stream BCS-2	UNT to Scioto River	Intermittent	Ineligible	45

Table 5: Delineated Ponds

Pond ID	Delineated Area	WOUS
Pond 1	0.88	No

2. Receiving Waters

The Project is located in the Grant Run-Scioto River Watershed (HUC-12: 050600012303) which ultimately drains to the Ohio River. The site is located in the City of Columbus MS4.

H. Implementation Schedule

A construction log will be kept at the Project site to record major dates of grading and stabilization. The general order of construction is provided in Table 6 below and will begin in January 2022 and is estimated to end in August 2022.

Table 6: Implementation Schedule

Task	Date
Identify environmental avoidance areas in the field [i.e. wetlands, 50' stream buffers, other environmental commitments]	Jan 2022
Mobilize construction equipment	Jan 2022
Forestry clearing/grubbing to begin	Jan 2022
Install [erosion controls/BMPs] filter sock, timber matting, and temporary construction entrances, as needed	Jan 2022
Excavate foundations for new poles, install new poles	Feb 2022
Install temporary seed and mulch, as needed, during Project activities	Feb 2022
Grade pole locations to pre-existing conditions	May 2022
Install permanent seed and mulch	Jun 2022
Remove matting and temporary BMPs	Jul 2022
Repair/restore all remaining disturbed areas	Jul 2022
Seed and mulch all remaining disturbed areas	Jul 2022
Construction demobilization	Aug 2022
Inspection with AEP and SWP3 contractor	Aug 2022

I. Subdivided Development Drawing

Not applicable.

J. Dedicated Asphalt and Concrete Plant Discharges

Not applicable.

K. Log of Grading and Stabilization Activities

A log for documenting grading and stabilization activities and amendments to the SWP3 is included in Appendix 3.

L. Site Map

A vicinity of the Project area is included in Appendix 2, along with the Soil Erosion Sediment and Sediment Control Plan and details. The Soil Erosion and Sediment Control Plan shows the Project boundaries and contours, the limits of construction, and the locations of the erosion and sediment control features.

M. Permit Requirements

The permit requirements can be reviewed in the Ohio EPA General Permit No. OHC000005 which has been included as Appendix 1.

II. **Storm Water Pollution Prevention Plan**

The SWP3 was developed to meet the objectives in Part II. Non-numeric Effluent Limitations and Part III. Storm Water Pollution Prevention Plan (SWP3) of Ohio EPA General Permit No. OHC000005.

A. SWP3 Availability

This Plan, a copy of the Notice of Intent (NOI), and the Ohio EPA authorization shall be made available on-site immediately upon request of the director or an authorized representative during working hours. Per Ohio EPA, an electronic copy is an acceptable format for on-site availability and review.

B. Amendments

The SWP3 is a living document that will be updated as needed. The SWP3 shall be amended whenever there is a change in design, construction, operation or maintenance, or if the SWP3 proves to be ineffective in controlling pollutants in storm water discharges associated with construction activity. A log for documenting amendments is included in Appendix 3.

AEP Environmental Services shall be notified prior to any significant modifications to the SWP3, such as changes to the access roads, disturbance acreage, culvert installations, etc., to ensure the Project remains in compliance with Ohio EPA General Permit No. OHC000005.

C. Duty to Inform Contractors

All contractors and subcontractors who will be involved in implementation of the SWP3 shall review and understand the conditions and responsibilities of the SWP3 and document their acknowledgement by signing the form included in Appendix 4.

D. Controls

Timing: Temporary erosion and sediment control measures shall be installed prior to earth-disturbing activity. Temporary control measures will not be removed until final site stabilization, in the form of permanent gravel cover or perennial vegetative cover with a density of at least 70%, is achieved.

The locations of the control methods are shown on the Soil Erosion and Sediment Control Plans in Appendix 2. Maintenance and inspections requirements for these controls can be found in Section II.D.6 of this SWP3. The control measures for this Project include the following:

1. Preservation Methods

Existing natural conditions shall be preserved as much as feasible. Such practices may include: preserving existing vegetation, vegetative buffer strips, and existing soil profile and topsoil; minimizing soil compaction; minimizing disturbance of steep slopes; phasing of construction operations to minimize the amount of disturbed land at any one time; and protective clearing or grubbing practices. For all construction activity adjacent to surface waters of the state, a 50-foot undisturbed natural buffer will be maintained as measured from the ordinary high water mark (OHWM).

2. Erosion, Sediment, and Runoff Controls

a. *Stabilization and Seeding*

Disturbed areas will be stabilized as specified in tables 7 and 8 below per the Soil Erosion and Sediment Control Plan and BMP detail sheets in Appendix 2. Mulch shall be applied to all exposed soil that has been seeded in an effort to facilitate seed germination and development.

Table 7: Permanent Stabilization

Area Requiring Permanent Stabilization	Time Frame to Apply Erosion Controls
Any areas that will lie dormant for one year or more.	Within seven calendar days of the most recent disturbance.
Any areas within 50 feet of a surface water of the state and at final grade.	Within two calendar days of reaching final grade.
Other areas at final grade.	Within seven calendar days of reaching final grade within that area.

Table 8: Temporary Stabilization

Area Requiring Temporary Stabilization	Time Frame to Apply Erosion Controls
Any disturbed areas within 50 feet of a surface water of the state and not at final grade.	Within two calendar days of the most recent disturbance if the area will remain idle for more than 14 calendar days.
Any disturbed areas that will be dormant for more than 14 calendar days but less than one year, and not within 50 feet of a surface water of the state.	Within seven calendar days of the most recent disturbance within the area. For residential subdivisions, disturbed areas must be stabilized at least seven days prior to transfer of permit coverage for the individual lot(s).
Disturbed areas that will be idle over winter.	Prior to the onset of winter weather.

b. *Sediment Barriers and Diversions*

Filter sock will be installed to encompass the entire site at all appropriate locations to filter sediment from site runoff. Orange barrier fencing will be used as needed and to protect wetland areas and 50-foot natural stream buffers. After Project completion, the posts, fencing, and ties shall be removed from the Project site and transported to an appropriate off-site disposal facility.

c. *Floodplain, Wetland, and Stream Crossings*

Floodplain, stream, and wetland crossings shall be avoided where possible by accessing pole locations from either side of the surface waters. Temporary floodplain crossing will be performed with construction matting to reduce disturbance of existing topographic features. When accessing the floodplains to support construction, it shall consist of geotextile fabric and prefabricated wood matting lined with filter sock. Temporary wetland crossings for this Project are limited to Wetlands as shown on the Plans in Appendix 2 and shall consist of geotextile fabric and prefabricated wood matting lined with filter sock and orange barrier fence. Timber mat or span bridge stream crossings are limited to streams shown on the Plans in Appendix 2 and shall not be placed below the OHWM. Timber matting/span bridges shall span the stream(s) from bank to bank. No fording of the stream is permitted.

After construction is completed, the wood mats and geotextile fabric shall be removed and the area seeded with a wetland seed mix (see enclosed seed mix in Appendix 2).

d. *Temporary Construction Entrances*

Construction entrances consisting of a stabilized pad of aggregate will be installed where construction vehicles leave active construction areas and enter public roadways to reduce the amount of sediment tracked offsite. Temporary construction entrance locations and details are provided in Appendix 2.

e. *Sediment Settling Ponds / Sediment Basins*

No sediment basin required. Drainage areas are less than one acre.

3. Surface Water Protection

No direct discharge to surface waters is proposed for this Project. Surface waters will be protected through the erosion and sediment controls outlined in the sections above.

4. Other Controls

a. *Non-sediment Pollutant Controls*

Waste disposal containers shall be provided for proper collection of all waste material including sanitary garbage, petroleum products and any materials to be used onsite (excluding inert waste/materials such as construction debris that would not be expected to contribute pollution to storm water). Containers shall be covered and not leaking. No construction waste materials shall be buried on-site. All waste materials shall be disposed of in the manner specified by local or state regulations or by the manufacturer. No solid or liquid wastes will be discharged in storm water runoff.

b. *Off-site Traffic and Dust Control*

Any paved roads adjacent to the site entrance shall be swept to remove any excess mud, dirt, or rock tracked from the site, as necessary. Dump trucks hauling materials to or from the site shall be covered with a tarpaulin. Dust control shall be observed both on and off the site for the duration of the Project. Dust and sedimentation will be minimized by limiting earth-moving activities, site traffic, and soil and vegetation disturbances throughout the site. Chemical stabilizers and adhesives will not be used unless written permission is received from AEP Environmental Representative. Dust control details can be found in Appendix 2.

c. *Concrete Washouts*

Concrete washouts will be located in upland areas outside of wetlands or flood zones. Under no circumstances will concrete trucks wash out into a drainage channel, storm sewer or surface water.

d. *Wash Water*

Water from vehicle washing, wheel washing, and other wash waters will be treated appropriately prior to discharge to minimize pollutants. Spills and leaks will be prevented and responded to as necessary.

e. *Compliance with Other Requirements*

This SWP3 is consistent with state and/or local waste disposal, sanitary sewer or septic system regulations including provisions prohibiting waste disposal by open burning. Spill response, disposal of suspect contaminated soils and clean-up activities are initiated by calling the AEP Regional Environmental Coordinator (REC).

f. *Trench and Groundwater Control and Dewatering*

Trench dewatering and groundwater control is not likely since this is an overhead line and any necessary trenching will be relatively shallow and short in duration. Dewatering may be needed if surface or subsurface water creates conditions where pole or foundation placement is being prevented or hindered and removing the water has the potential to contribute sediment to surface waters. If dewatering is needed, water shall be pumped directly into a dewatering device such as a tube or bag that has been sized according to the flow rate of the dewatering pump and the predominant sediment size (woven for sand, non-woven for silt and clay). Upon construction completion, accumulated sediment shall be removed from the

dewatering device and either placed in an upland part of the site where it shall then be seeded and mulched or shall be removed to an appropriate off-site disposal facility.

g. *Contaminated Sediment*

Contaminated soils are not expected to be encountered on this Project. However, if they should exist within the limits of construction, they will be disposed of properly per direction of the AEP Regional Environmental Coordinator (REC).

5. Post-Construction Storm Water Management Requirements

There will be no increase in impervious surfaces as a result of the rebuild work on the 138 kV transmission line. Therefore, there will be no change from pre- to post-construction runoff, and post-construction storm water management is not required per Part III.G.2.e of Ohio EPA General Permit No. OHC000005.

6. Maintenance and Inspections Requirements

*All temporary and permanent control practices shall be maintained and repaired as needed to ensure continued performance of their intended function. All erosion and sediment control measures shall be inspected:

- Once every seven calendar days; and,
- After any storm event greater than one-half inch of rain per 24-hour period by the end of the next calendar day, excluding weekends and holidays unless work is scheduled.

An inspection report shall be made after each inspection. The SWP3 Inspection Form is included in Appendix 3.

*The Contractor shall select at least two qualified individuals responsible for inspections, maintenance, and repair activities, and filling out the SWP3 Inspection Form and SWP3 Amendments, Grading, and Stabilization Log in Appendix 3. Personnel selected for these responsibilities shall be knowledgeable and experienced in all inspection and maintenance practices necessary for keeping the erosion and sediment controls in good working order.

*If an inspection reveals that a control is in need of repair or maintenance, with the exception of a sediment settling pond, it shall be repaired or maintained within three calendar days of the inspection. Sediment ponds will be repaired or maintained within 10 calendar days of the inspection. If an inspection reveals that a control fails to perform its intended function and that another, more appropriate control is required, the SWP3 shall be amended and the new control shall be installed within 10 calendar days of the inspection. If an inspection reveals a control has been installed inappropriately or incorrectly, the control will be replaced or modified for site conditions.

*When controls are modified, the erosion control drawings associated with the SWP3 will be updated to reflect the modifications, and the changes will be reflected using the SWP3 Amendments, Grading, and Stabilization Log in Appendix 3.

- Silt fence and/or Filter sock shall be inspected for depth of sediment, tears, and to ensure the anchor posts are firmly in the ground. Silt fence and/or filter sock shall also be inspected to ensure they are maintained in the appropriate positions per the plans in Appendix 2. Built up sediment shall be removed from the silt fence when it has

reached one-half the height of the fence. Built up sediment shall be removed from the filter sock when it has reached one-third the height of the sock.

- Orange barrier fence shall be inspected to ensure the fence is erect and functioning as intended per the plans in Appendix 2.
- Temporary and permanent seeding shall be inspected for bare spots, washouts, and healthy growth. If seed does not germinate in an area on which it was placed, the area will either be re-seeded or an alternate erosion control method will be employed.
- Locations where vehicles and equipment enter or exit the site shall be inspected for evidence of off-site tracking of sediment. Sediment being tracked onto off-site roadways shall be cleaned up promptly.
- Excess concrete should be removed when the washout system reaches 50 percent of the design capacity. Use of the system should be discontinued until appropriate measures can be initiated to clean out the structure. Prefabricated systems should also utilize this criterion unless the manufacturer has alternative specifications.

*The permittee shall maintain the SWP3 Inspection Forms for three years following the submittal of a notice of termination (NOT) form. The Inspection Forms shall be signed in accordance with Part V.G of Ohio EPA General Permit OHC000005.

III. Approved State or Local Plans

The erosion and sediment control plans were prepared in accordance with Ohio EPA Permit No. OHC000005.

IV. Exceptions

There are no exceptions to the erosion and sediment control practices contained in the Ohio EPA General Permit No. OHC000005.

APPENDIX 1

Ohio EPA General Permit No. OHC000005

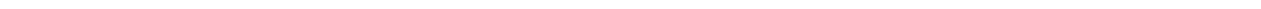

Issuance Date: April 23, 2018
Effective Date: April 23, 2018
Expiration Date: April 22, 2023

Ohio EPA APR 23/18
Entered Directors Journal

OHIO ENVIRONMENTAL PROTECTION AGENCY

**GENERAL PERMIT AUTHORIZATION FOR STORM WATER DISCHARGES ASSOCIATED
WITH CONSTRUCTION ACTIVITY UNDER THE NATIONAL POLLUTANT
DISCHARGE ELIMINATION SYSTEM**

In compliance with the provisions of the federal Water Pollution Control Act, as amended (33 U.S.C. Section 1251 et. seq. hereafter referred to as "the Act") and the Ohio Water Pollution Control Act [Ohio Revised Code ("ORC") Chapter 6111], dischargers of storm water from sites where construction activity is being conducted, as defined in Part I.B of this permit, are authorized by the Ohio Environmental Protection Agency, hereafter referred to as "Ohio EPA," to discharge from the outfalls at the sites and to the receiving surface waters of the state identified in their Notice of Intent ("NOI") application form on file with Ohio EPA in accordance with the conditions specified in Parts I through VII of this permit.

It has been determined that a lowering of water quality of various waters of the state associated with granting coverage under this permit is necessary to accommodate important social and economic development in the state of Ohio. In accordance with OAC 3745-1-05, this decision was reached only after examining a series of technical alternatives, reviewing social and economic issues related to the degradation, and considering all public and intergovernmental comments received concerning the proposal.

This permit is conditioned upon payment of applicable fees, submittal of a complete NOI application form, development (and submittal, if applicable) of a complete Storm Water Pollution Prevention Plan (SWP3) and written approval of coverage from the director of Ohio EPA in accordance with Ohio Administrative Code ("OAC") Rule 3745-38-02.



Craig W. Butler
Director

Total Pages: 60

I certify this to be a true and accurate copy of the
official documents as filed in the records of the Ohio
Environmental Protection Agency.

By:  Date: 4-23-18

TABLE OF CONTENTS

PART I. COVERAGE UNDER THIS PERMIT

- A. Permit Area
- B. Eligibility
- C. Requiring an individual NPDES permit or an alternative general NPDES permit
- D. Permit requirements when portions of a site are sold
- E. Authorization
- F. Notice of Intent Requirements

PART II. NON-NUMERIC EFFLUENT LIMITATIONS

- A. Erosion and Sediment Controls
- B. Soil Stabilization
- C. Dewatering
- D. Pollution Prevention Measures
- E. Prohibited Discharges
- F. Surface Outlets
- G. Post-Construction Storm Water Management Controls

PART III. STORM WATER POLLUTION PREVENTION PLAN (SWP3)

- A. Storm Water Pollution Prevention Plans
- B. Timing
- C. SWP3 Signature and Review
- D. Amendments
- E. Duty to inform contractors and subcontractors
- F. Total Maximum Daily Load (TMDL) allocations
- G. SWP3 Requirements

PART IV. NOTICE OF TERMINATION REQUIREMENTS

- A. Failure to notify
- B. When to submit an NOT
- C. How to submit an NOT

PART V. STANDARD PERMIT CONDITIONS

- A. Duty to comply
- B. Continuation of an expired general permit
- C. Need to halt or reduce activity not a defense
- D. Duty to mitigate
- E. Duty to provide information
- F. Other information
- G. Signatory requirements
- H. Certification
- I. Oil and hazardous substance liability
- J. Property rights
- K. Severability
- L. Transfers
- M. Environmental laws
- N. Proper operation and maintenance
- O. Inspection and entry
- P. Duty to Reapply
- Q. Permit Actions
- R. Bypass
- S. Upset
- U. Reporting Requirements

PART VI. REOPENER CLAUSE

PART VII. DEFINITIONS

APPENDICES

- A. Big Darby Creek Watershed
- B. Portions of the Olentangy Watershed
- C. Intensity for Calculation of Water Quality Flow (WQF)

PART I. COVERAGE UNDER THIS PERMIT

A. Permit Area.

This permit covers the entire State of Ohio. Appendices A and B of this permit contain additional watershed specific requirements for construction activities located partially or fully within the Big Darby Creek Watershed and portions of the Olentangy River Watershed. Projects within portions of the Olentangy River watershed shall seek coverage under this permit following the expiration of OHCO00002 (May 31, 2019).

B. Eligibility.

1. Construction activities covered. Except for storm water discharges identified under Part I.B.2, this permit may cover all new and existing discharges composed entirely of storm water discharges associated with construction activity that enter surface waters of the state or a storm drain leading to surface waters of the state.

For the purposes of this permit, construction activities include any clearing, grading, excavating, grubbing and/or filling activities that disturb one or more acres. Discharges from trench dewatering are also covered by this permit as long as the dewatering activity is carried out in accordance with the practices outlined in Part III.G.2.g.iv of this permit.

Construction activities disturbing one or more acres of total land or will disturb less than one acre of land but are part of a larger common plan of development or sale that will ultimately disturb one or more acres of land are eligible for coverage under this permit. The threshold acreage includes the entire area disturbed in the larger common plan of development or sale.

This permit also authorizes storm water discharges from support activities (e.g., concrete or asphalt batch plants, equipment staging yards, material storage areas, excavated material disposal areas, borrow areas) provided:

- a. The support activity is directly related to a construction site that is required to have NPDES permit coverage for discharges of storm water associated with construction activity;
 - b. The support activity is not a commercial operation serving multiple unrelated construction projects and does not operate beyond the completion of the construction activity at the site it supports;
 - c. Appropriate controls and measures are identified in a storm water pollution prevention plan (SWP3) covering the discharges from the support activity; and
 - d. The support activity is on or contiguous with the property defined in the NOI (offsite borrow pits and soil disposal areas, which serve only one project, do not have to be contiguous with the construction site).
2. Limitations on coverage. The following storm water discharges associated with construction activity are not covered by this permit:

- a. Storm water discharges that originate from the site after construction activities have ceased, including any temporary support activity, and the site has achieved final stabilization. Industrial post-construction storm water discharges may need to be covered by an NPDES permit;
 - b. Storm water discharges associated with construction activity that the director has shown to be or may reasonably expect to be contributing to a violation of a water quality standard; and
 - c. Storm water discharges authorized by an individual NPDES permit or another NPDES general permit.
3. Waivers. After March 10, 2003, sites whose larger common plan of development or sale have at least one, but less than five acres of land disturbance, which would otherwise require permit coverage for storm water discharges associated with construction activities, may request that the director waive their permit requirement. Entities wishing to request such a waiver must certify in writing that the construction activity meets one of the two waiver conditions:
- a. Rainfall Erosivity Waiver. For a construction site to qualify for the rainfall erosivity waiver, the cumulative rainfall erosivity over the project duration must be five or less and the site must be stabilized with a least a 70 percent vegetative cover or other permanent, non-erosive cover. The rainfall erosivity must be calculated according to the method in U.S. EPA Fact Sheet 3.1 Construction Rainfall Erosivity Waiver dated January 2001 and be found at: http://epa.ohio.gov/portals/35/permits/USEPAfact3-1_s.pdf. If it is determined that a construction activity will take place during a time period where the rainfall erosivity factor is less than five, a written waiver certification must be submitted to Ohio EPA at least 21 days before construction activity is scheduled to begin. If the construction activity will extend beyond the dates specified in the waiver certification, the operator must either: (a) recalculate the waiver using the original start date with the new ending date (if the R factor is still less than five, a new waiver certification must be submitted) or (b) submit an NOI application form and fee for coverage under this general permit at least seven days prior to the end of the waiver period; or
 - b. TMDL (Total Maximum Daily Load) Waiver. Storm water controls are not needed based on a TMDL approved or established by U.S. EPA that addresses the pollutant(s) of concern or, for non-impaired waters that do not require TMDLs, and equivalent analysis that determines allocations for small construction sites for the pollutant(s) of concern or that determines that such allocations are not needed to protect water quality based on consideration of existing in-stream concentrations, expected growth in pollutant contributions from all sources, and a margin of safety. The pollutant(s) of concern include sediment or a parameter that addresses sediment (such as total suspended solids, turbidity or siltation) and any other pollutant that has been identified as a cause of impairment of any water body that will receive a discharge from the construction activity. The operator must certify to the director of Ohio EPA that the construction activity will take place, and storm water discharges will occur, within the drainage area addressed by the TMDL or equivalent analysis. A written waiver certification must be submitted to Ohio EPA at least 21 days before the construction activity is scheduled to begin.

4. Prohibition on non-storm water discharges. All discharges covered by this permit must be composed entirely of storm water with the exception of the following: discharges from firefighting activities; fire hydrant flushings; potable water sources including waterline flushings; irrigation drainage; lawn watering; routine external building washdown which does not use detergents; pavement washwaters where spills or leaks of toxic or hazardous materials have not occurred (unless all spilled material has been removed) and where detergents are not used; air conditioning condensate; springs; uncontaminated ground water from trench or well point dewatering and foundation or footing drains where flows are not contaminated with process materials such as solvents. Dewatering activities must be done in compliance with Part II.C and Part III.G.2.g.iv of this permit. Discharges of material other than storm water or the authorized non-storm water discharges listed above must comply with an individual NPDES permit or an alternative NPDES general permit issued for the discharge.

Except for flows from firefighting activities, sources of non-storm water listed above that are combined with storm water discharges associated with construction activity must be identified in the SWP3. The SWP3 must identify and ensure the implementation of appropriate pollution prevention measures for the non-storm water component(s) of the discharge.

5. Spills and unintended releases (Releases in excess of Reportable Quantities). This permit does not relieve the permittee of the reporting requirements of Title 40 of the Code of Federal Regulations ("CFR") Part 117 and 40 CFR Part 302. In the event of a spill or other unintended release, the discharge of hazardous substances in the storm water discharge(s) from a construction site must be minimized in accordance with the applicable storm water pollution prevention plan for the construction activity and in no case, during any 24-hour period, may the discharge(s) contain a hazardous substance equal to or in excess of reportable quantities.

40 CFR Part 117 sets forth a determination of the reportable quantity for each substance designated as hazardous in 40 CFR Part 116. The regulation applies to quantities of designated substances equal to or greater than the reportable quantities, when discharged to surface waters of the state. 40 CFR Part 302 designates under section 102(a) of the Comprehensive Environmental Response, Compensation and Liability Act of 1980, those substances in the statutes referred to in section 101(14), identifies reportable quantities for these substances and sets forth the notification requirements for releases of these substances. This regulation also sets forth reportable quantities for hazardous substances designated under section 311(b)(2)(A) of the Clean Water Act (CWA).

C. Requiring an individual NPDES permit or an alternative NPDES general permit.

1. The director may require an alternative permit. The director may require any operator eligible for this permit to apply for and obtain either an individual NPDES permit or coverage under an alternative NPDES general permit in accordance with OAC Rule 3745-38-02. Any interested person may petition the director to take action under this paragraph.

The director will send written notification that an alternative NPDES permit is required. This notice shall include a brief statement of the reasons for this decision, an application form and a statement setting a deadline for the operator to file the application. If an operator fails to submit an application in a timely manner as required by the director under this paragraph, then coverage, if in effect, under this permit is automatically terminated at the end of the day specified for application submittal.

2. Operators may request an individual NPDES permit. Any owner or operator eligible for this permit may request to be excluded from the coverage of this permit by applying for an individual permit. The owner or operator shall submit an individual application with reasons supporting the request to the director in accordance with the requirements of 40 CFR 122.26. If the reasons adequately support the request, the director shall grant it by issuing an individual NPDES permit.
3. When an individual NPDES permit is issued to an owner or operator otherwise subject to this permit or the owner or operator is approved for coverage under an alternative NPDES general permit, the applicability of this permit to the individual NPDES permittee is automatically terminated on the effective date of the individual permit or the date of approval for coverage under the alternative general permit, whichever the case may be.

D. Permit requirements when portions of a site are sold

If an operator obtains a permit for a development, and then the operator (permittee) sells off lots or parcels within that development, permit coverage must be continued on those lots until a Notice of Termination (NOT) in accordance with Part IV.B is submitted. For developments which require the use of centralized sediment and erosion controls (i.e., controls that address storm water runoff from one or more lots) for which the current permittee intends to terminate responsibilities under this permit for a lot after sale of the lot to a new owner and such termination will either prevent or impair the implementation of the controls and therefore jeopardize compliance with the terms and conditions of this permit, the permittee will be required to maintain responsibility for the implementation of those controls. For developments where this is not the case, it is the permittee's responsibility to temporarily stabilize all lots sold to individual lot owners unless an exception is approved in accordance with Part III.G.4. In cases where permit responsibilities for individual lot(s) will be terminated after sale of the lot, the permittee shall inform the individual lot owner of the obligations under this permit and ensure that the Individual Lot NOI application is submitted to Ohio EPA.

E. Authorization

1. Obtaining authorization to discharge. Operators that discharge storm water associated with construction activity must submit an NOI application form and Storm Water Pollution Prevention Plan (SWP3) if located within the Big Darby Creek watershed or portions of the Olentangy watershed in accordance with the requirements of Part I.F of this permit to obtain authorization to discharge under this general permit. As required under OAC Rule 3745-38-06(E), the director, in response to the NOI submission, will notify the applicant in writing that he/she has or has not been granted general permit coverage to discharge storm water associated with construction activity under the terms and conditions of this permit or that the applicant must apply for an individual NPDES permit or coverage under an alternate general NPDES permit as described in Part I.C.1.

2. No release from other requirements. No condition of this permit shall release the permittee from any responsibility or requirements under other environmental statutes or regulations. Other permit requirements commonly associated with construction activities include, but are not limited to, section 401 water quality certifications, isolated wetland permits, permits to install sanitary sewers or other devices that discharge or convey polluted water, permits to install drinking water lines, single lot sanitary system permits and disturbance of land which was used to operate a solid or hazardous waste facility (i.e., coverage under this NPDES general permit does not satisfy the requirements of OAC Rule 3745-27-13 or ORC Section 3734.02(H)). The issuance of this permit is subject to resolution of an antidegradation review. This permit does not relieve the permittee of other responsibilities associated with construction activities such as contacting the Ohio Department of Natural Resources, Division of Water, to ensure proper well installation and abandonment of wells.

F. Notice of Intent Requirements

1. Deadlines for notification.
 - a. Initial coverage: Operators who intend to obtain initial coverage for a storm water discharge associated with construction activity under this general permit must submit a complete and accurate NOI application form, a completed Storm Water Pollution Prevention Plan (SWP3) for projects within the Big Darby Creek and portions of the Olentangy river watersheds and appropriate fee at least 21 days (or 45 days in the Big Darby Creek watershed and portions of the Olentangy watershed) prior to the commencement of construction activity. If more than one operator, as defined in Part VII of this general permit, will be engaged at a site, each operator shall seek coverage under this general permit prior to engaging in construction activities. Coverage under this permit is not effective until an approval letter granting coverage from the director of Ohio EPA is received by the applicant. Where one operator has already submitted an NOI prior to other operator(s) being identified, the additional operator shall request modification of coverage to become a co-permittee. In such instances, the co-permittees shall be covered under the same facility permit number. No additional permit fee is required.
 - b. Individual lot transfer of coverage: Operators must each submit an individual lot notice of intent (Individual Lot NOI) application form (no fee required) to Ohio EPA at least seven days prior to the date that they intend to accept responsibility for permit requirements for their portion of the original permitted development from the previous permittee. Transfer of permit coverage is not granted until an approval letter from the director of Ohio EPA is received by the applicant.
2. Failure to notify. Operators who fail to notify the director of their intent to be covered and who discharge pollutants to surface waters of the state without an NPDES permit are in violation of ORC Chapter 6111. In such instances, Ohio EPA may bring an enforcement action for any discharges of storm water associated with construction activity.
3. How to submit an NOI. Operators seeking coverage under this permit must submit a complete and accurate Notice of Intent (NOI) application using Ohio EPA's electronic application form which is available through the Ohio EPA eBusiness Center at: <https://ebiz.epa.ohio.gov/>. Submission through the Ohio EPA eBusiness Center will

require establishing an Ohio EPA eBusiness Center account and obtaining a unique Personal Identification Number (PIN) for final submission of the NOI. Existing eBusiness Center account holders can access the NOI form through their existing account and submit using their existing PIN. Please see the following link for guidance:

<http://epa.ohio.gov/dsw/ebs.aspx#170669803-streams-guidance>. Alternatively, if you are unable to access the NOI form through the agency eBusiness Center due to a demonstrated hardship, the NOI may be submitted on a paper NOI form provided by Ohio EPA. NOI information shall be typed on the form. Please contact Ohio EPA, Division of Surface Water at (614) 644-2001 if you wish to receive a paper NOI form.

4. Additional notification. NOIs and SWP3s are considered public documents and shall be made available to the public in accordance with Part III.C.2. The permittee shall make NOIs and SWP3s available upon request of the director of Ohio EPA, local agencies approving sediment and erosion control plans, grading plans or storm water management plans, local governmental officials, or operators of municipal separate storm sewer systems (MS4s) receiving drainage from the permitted site. Each operator that discharges to an NPDES permitted MS4 shall provide a copy of its Ohio EPA NOI submission to the MS4 in accordance with the MS4's requirements, if applicable.
5. Re-notification. Existing permittees having coverage under the previous generations of this general permit shall have continuing coverage under OHC000005 with the submittal of a timely renewal application. Within 180 days from the effective date of this permit, existing permittees shall submit the completed renewal application expressing their intent for continued coverage. In accordance with Ohio Administrative Code (OAC) 3745-38-02(E)(2)(a)(i), a renewal application fee will only apply to existing permittees having general permit coverage for 5 or more years as of the effective date of this general permit. Permit coverage will be terminated if Ohio EPA does not receive the renewal application within this 180-day period.

Part II. NON-NUMERIC EFFLUENT LIMITATIONS

You shall comply with the following non-numeric effluent limitations for discharges from your site and/or from construction support activities. Part III of this permit contains the specific design criteria to meet the objectives of the following non-numeric effluent limitations. You shall develop and implement the SWP3 in accordance with Part III of this permit to satisfy these non-numeric effluent limitations.

- A. **Erosion and Sediment Controls.** You shall design, install and maintain effective erosion controls and sediment controls to minimize the discharge of pollutants. At a minimum, such controls shall be designed, installed and maintained to:
 1. Control storm water volume and velocity within the site to minimize soil and stream erosion;
 2. Control storm water discharges, including both peak flowrates and total storm water volume, to minimize erosion at outlets and to minimize downstream channel and streambank erosion;
 3. Minimize the amount of soil exposed during construction activity;

4. Minimize the disturbance of steep slopes;
 5. Minimize sediment discharges from the site. The design, installation and maintenance of erosion and sediment controls shall address factors such as the amount, frequency, intensity and duration of precipitation, the nature of resulting storm water runoff, and soil characteristics, including the range of soil particle sizes expected to be present on the site;
 6. If feasible, provide and maintain a 50-foot undisturbed natural buffer around surface waters of the state, direct storm water to vegetated areas to increase sediment removal and maximize storm water infiltration. If it is infeasible to provide and maintain an undisturbed 50-foot natural buffer, you shall comply with the stabilization requirements found in Part II.B for areas within 50 feet of a surface water; and
 7. Minimize soil compaction and, unless infeasible, preserve topsoil.
- B. Soil Stabilization.** Stabilization of disturbed areas shall, at a minimum, be initiated in accordance with the time frames specified in the following tables.

Table 1: Permanent Stabilization

Area requiring permanent stabilization	Time frame to apply erosion controls
Any areas that will lie dormant for one year or more	Within seven days of the most recent disturbance
Any areas within 50 feet of a surface water of the state and at final grade	Within two days of reaching final grade
Other areas at final grade	Within seven days of reaching final grade within that area

Table 2: Temporary Stabilization

Area requiring temporary stabilization	Time frame to apply erosion controls
Any disturbed areas within 50 feet of a surface water of the state and not at final grade	Within two days of the most recent disturbance if the area will remain idle for more than 14 days
Any disturbed areas that will be dormant for more than 14 days but less than one year, and not within 50 feet of a surface water of the state	Within seven days of the most recent disturbance within the area For residential subdivisions, disturbed areas must be stabilized at least seven days prior to transfer of permit coverage for the individual lot(s).
Disturbed areas that will be idle over winter	Prior to the onset of winter weather

Where vegetative stabilization techniques may cause structural instability or are otherwise unobtainable, alternative stabilization techniques must be employed. Permanent and temporary stabilization are defined in Part VII.

- C. Dewatering.** Discharges from dewatering activities, including discharges from dewatering of trenches and excavations, are prohibited unless managed by appropriate controls.
- D. Pollution Prevention Measures.** Design, install, implement and maintain effective pollution prevention measures to minimize the discharge of pollutants. At a minimum, such measures must be designed, installed, implemented and maintained to:
1. Minimize the discharge of pollutants from equipment and vehicle washing, wheel washwater, and other washwaters. Washwaters shall be treated in a sediment basin or alternative control that provides equivalent or better treatment prior to discharge;
 2. Minimize the exposure of construction materials, products, and wastes; landscape materials, fertilizers, pesticides, and herbicides; detergents, sanitary waste and other materials present on the site to precipitation and to storm water; and
 3. Minimize the discharge of pollutants from spills and leaks and implement chemical spill and leak prevention and response procedures.
- E. Prohibited Discharges.** The following discharges are prohibited:
1. Wastewater from washout of concrete, unless managed by an appropriate control;
 2. Wastewater from washout and cleanout of stucco, paint, form release oils, curing compounds and other construction materials;
 3. Fuels, oils, or other pollutants used in vehicle and equipment operation and maintenance; and
 4. Soaps or solvents used in vehicle and equipment washing or all other waste water streams which could be subject to an individual NPDES permit (Part III.G.2.g).
- F. Surface Outlets.** When discharging from sediment basins utilize outlet structures that withdraw water from the surface, unless infeasible. (Note: Ohio EPA believes that the circumstances in which it is infeasible to design outlet structures in this manner are rare. Exceptions may include time periods with extended cold weather during winter months. If you have determined that it is infeasible to meet this requirement, you shall provide documentation in your SWP3 to support your determination.)
- G. Post-Construction Storm Water Management Controls.** So that receiving stream's physical, chemical and biological characteristics are protected, and stream functions are maintained, post-construction storm water practices shall provide long-term management of runoff quality and quantity.

PART III. STORM WATER POLLUTION PREVENTION PLAN (SWP3)

A. Storm Water Pollution Prevention Plans.

A SWP3 shall be developed for each site covered by this permit. For a multi-phase construction project, a separate NOI shall be submitted when a separate SWP3 will be prepared for

subsequent phases. SWP3s shall be prepared in accordance with sound engineering and/or conservation practices by a professional experienced in the design and implementation of standard erosion and sediment controls and storm water management practices addressing all phases of construction. The SWP3 shall clearly identify all activities which are required to be authorized under Section 401 and subject to an antidegradation review. The SWP3 shall identify potential sources of pollution which may reasonably be expected to affect the quality of storm water discharges associated with construction activities. The SWP3 shall be a comprehensive, stand-alone document, which is not complete unless it contains the information required by Part III.G of this permit. In addition, the SWP3 shall describe and ensure the implementation of best management practices (BMPs) that reduce the pollutants and impact of storm water discharges during construction and pollutants associated with the post-construction land use to ensure compliance with ORC Section 6111.04, OAC Chapter 3745-1 and the terms and conditions of this permit.

B. Timing.

An acceptable SWP3 shall be completed and submitted to the applicable regulated MS4 entity (for projects constructed entirely within a regulated MS4 area) prior to the timely submittal of an NOI. Projects within the Big Darby Creek and portions of the Olentangy watersheds must submit a SWP3 with the NOI. The SWP3 shall be updated in accordance with Part III.D. Submission of a SWP3 does not constitute review and approval on the part of Ohio EPA. Upon request and good cause shown, the director may waive the requirement to have a SWP3 completed at the time of NOI submission. If a waiver has been granted, the SWP3 must be completed prior to the initiation of construction activities. The SWP3 must be implemented upon initiation of construction activities.

In order to continue coverage from the previous generations of this permit, the permittee shall review and update the SWP3 to ensure that this permit's requirements are addressed within 180 days after the effective date of this permit. If it is infeasible for you to comply with a specific requirement in this permit because (1) the provision was not part of the permit you were previously covered under, and (2) because you are prevented from compliance due to the nature or location of earth disturbances that commenced prior to the effective date of this permit, you shall include documentation within your SWP3 of the reasons why it is infeasible for you to meet the specific requirement.

Examples of OHC000005 permit conditions that would be infeasible for permittees renewing coverage to comply with include:

- OHC000005 post-construction requirements, for projects that obtained NPDES construction storm water coverage and started construction activities prior to the effective date of this permit;
- OHC000005 post-construction requirements, for multi-phase development projects with an existing regional post-construction BMP issued under previous NPDES post-construction requirements. This only applies to construction sites authorized under Ohio EPA's Construction Storm Water Permits issued after April 20, 2003;
- OHC000005 post-construction requirements, for renewing or initial coverage and you have a SWP3 approved locally and you will start construction within 180 days of the effective date of this permit;

- Sediment settling pond design requirements, if the general permit coverage was obtained prior to April 21, 2013 and the sediment settling pond has been installed; or
- Case-by-case situations approved by the Director.

C. SWP3 Signature and Review.

1. Plan Signature and Retention On-Site. The SWP3 shall include the certification in Part V.H, be signed in accordance with Part V.G., and be retained on site during working hours.
2. Plan Availability
 - a. On-site: The plan shall be made available immediately upon request of the director or his authorized representative and MS4 operators or their authorized representative during working hours. A copy of the NOI and letter granting permit coverage under this general permit also shall be made available at the site.
 - b. By written request: The permittee must provide the most recent copy of the SWP3 within 7 days upon written request by any of the following:
 - i. The director or the director's authorized representative;
 - ii. A local agency approving sediment and erosion plans, grading plans or storm water management plans; or
 - iii. In the case of a storm water discharge associated with construction activity which discharges through a municipal separate storm sewer system with an NPDES permit, to the operator of the system.
 - c. To the public: All NOIs, general permit approval for coverage letters, and SWP3s are considered reports that shall be available to the public in accordance with the Ohio Public Records law. The permittee shall make documents available to the public upon request or provide a copy at public expense, at cost, in a timely manner. However, the permittee may claim to Ohio EPA any portion of an SWP3 as confidential in accordance with Ohio law.
3. Plan Revision. The director or authorized representative may notify the permittee at any time that the SWP3 does not meet one or more of the minimum requirements of this part. Within 10 days after such notification from the director or authorized representative (or as otherwise provided in the notification), the permittee shall make the required changes to the SWP3 and shall submit to Ohio EPA the revised SWP3 or a written certification that the requested changes have been made.

D. Amendments.

The permittee shall amend the SWP3 whenever there is a change in design, construction, operation or maintenance, which has a significant effect on the potential for the discharge of pollutants to surface waters of the state or if the SWP3 proves to be ineffective in achieving the

general objectives of controlling pollutants in storm water discharges associated with construction activity. Amendments to the SWP3 may be reviewed by Ohio EPA in the same manner as Part III.C.

E. Duty to inform contractors and subcontractors.

The permittee shall inform all contractors and subcontractors not otherwise defined as “operators” in Part VII of this general permit who will be involved in the implementation of the SWP3 of the terms and conditions of this general permit. The permittee shall maintain a written document containing the signatures of all contractors and subcontractors involved in the implementation of the SWP3 as proof acknowledging that they reviewed and understand the conditions and responsibilities of the SWP3. The written document shall be created, and signatures shall be obtained prior to commencement of earth disturbing activity on the construction site.

F. Total Maximum Daily Load (TMDL) allocations.

If a TMDL is approved for any waterbody into which the permittee’s site discharges and requires specific BMPs for construction sites, the director may require the permittee to revise his/her SWP3. Specific conditions have been provided in Appendix A (for the Big Darby Creek Watershed) and Appendix B (for portions of the Olentangy river watershed).

G. SWP3 Requirements.

Operations that discharge storm water from construction activities are subject to the following requirements and the SWP3 shall include the following items:

1. Site description. Each SWP3 shall provide:
 - a. A description of the nature and type of the construction activity (e.g., low density residential, shopping mall, highway, etc.);
 - b. Total area of the site and the area of the site that is expected to be disturbed (i.e., grubbing, clearing, excavation, filling or grading, including off-site borrow areas);
 - c. A measure of the impervious area and percent imperviousness created by the construction activity (existing, new and total impervious area after construction);
 - d. Storm water calculations, including the volumetric runoff coefficients for both the pre-construction and post- construction site conditions, and resulting water quality volume; design details for post-construction storm water facilities and pretreatment practices such as contributing drainage areas, capacities, elevations, outlet details and drain times shall be included in the SWP3; and if applicable, explanation of the use of existing post-construction facilities. Ohio EPA recommends the use of data sheets (see Ohio’s Rainwater and Land Development manual and Ohio EPA resources for examples);
 - e. Existing data describing the soil and, if available, the quality of any discharge from the site;

- f. A description of prior land uses at the site;
- g. A description of the condition of any on-site streams (e.g. prior channelization, bed instability or headcuts, channels on public maintenance, or natural channels);
- h. An implementation schedule which describes the sequence of major construction operations (i.e., designation of vegetative preservation areas, grubbing, excavating, grading, utilities, infrastructure installation and others) and the implementation of erosion, sediment and storm water management practices or facilities to be employed during each operation of the sequence;
- i. The name and/or location of the immediate receiving stream or surface water(s) and the first subsequent named receiving water(s) and the areal extent and description of wetlands or other special aquatic sites at or near the site which will be disturbed, or which will receive discharges from disturbed areas of the project. For discharges to an MS4, the point of discharge to the MS4 and the location where the MS4 ultimately discharges to a stream or surface water of the state shall be indicated;
- j. For subdivided developments, a detail drawing of individual parcels with their erosion, sediment or storm water control practices and/or a typical individual lot showing standard individual lot erosion and sediment control practices.

A typical individual lot drawing does not remove the responsibility to designate specific erosion and sediment control practices in the SWP3 for critical areas such as steep slopes, stream banks, drainage ways and riparian zones;

- k. Location and description of any storm water discharges associated with dedicated asphalt and dedicated concrete plants covered by this permit and the best management practices to address pollutants in these storm water discharges;
- l. A cover page or title identifying the name and location of the site, the name and contact information of all construction site operators, the name and contact information for the person responsible for authorizing and amending the SWP3, preparation date, and the estimated dates that construction will start and be complete;
- m. A log documenting grading and stabilization activities as well as amendments to the SWP3, which occur after construction activities commence; and
- n. Site map showing:
 - i. Limits of earth-disturbing activity of the site including associated off-site borrow or spoil areas that are not addressed by a separate NOI and associated SWP3;
 - ii. Soils types for all areas of the site, including locations of unstable or highly erodible and/or known contaminated soils;

- iii. Existing and proposed contours. A delineation of drainage watersheds expected during and after major grading activities as well as the size of each drainage watershed, in acres;
- iv. The location of any delineated boundary for required riparian setbacks;
- v. Conservation easements or areas designated as open space, preserved vegetation or otherwise protected from earth disturbing activities. A description of any associated temporary or permanent fencing or signage;
- vi. Surface water locations including springs, wetlands, streams, lakes, water wells, etc., on or within 200 feet of the site, including the boundaries of wetlands or stream channels and first subsequent named receiving water(s) the permittee intends to fill or relocate for which the permittee is seeking approval from the Army Corps of Engineers and/or Ohio EPA;
- vii. Existing and planned locations of buildings, roads, parking facilities and utilities;
- viii. The location of all erosion and sediment control practices, including the location of areas likely to require temporary stabilization during site development;
- ix. Sediment traps and basins noting their sediment storage and dewatering (detention) volume and contributing drainage area. Ohio EPA recommends the use of data sheets (see Ohio EPA's Rainwater and Land Development manual and website for examples) to provide data for all sediment traps and basins noting important inputs to design and resulting parameters such as their contributing drainage area, disturbed area, detention volume, sediment storage volume, practice surface area, dewatering time, outlet type and dimensions;
- x. The location of permanent storm water management practices (new and existing) including pretreatment practices to be used to control pollutants in storm water after construction operations have been completed along with the location of existing and planned drainage features including catch basins, culverts, ditches, swales, surface inlets and outlet structures;
- xi. Areas designated for the storage or disposal of solid, sanitary and toxic wastes, including dumpster areas, areas designated for cement truck washout, and vehicle fueling;
- xii. The location of designated construction entrances where the vehicles will access the construction site; and
- xiii. The location of any areas of proposed floodplain fill, floodplain excavation, stream restoration or known temporary or permanent stream crossings.

2. Controls. In accordance with Part II.A, the SWP3 shall contain a description of the controls appropriate for each construction operation covered by this permit and the operator(s) shall implement such controls. The SWP3 shall clearly describe for each major construction activity identified in Part III.G.1.h: (a) appropriate control measures and the general timing (or sequence) during the construction process that the measures will be implemented; and (b) which contractor is responsible for implementation (e.g., contractor A will clear land and install perimeter controls and contractor B will maintain perimeter controls until final stabilization). The SWP3 shall identify the subcontractors engaged in activities that could impact storm water runoff. The SWP3 shall contain signatures from all of the identified subcontractors indicating that they have been informed and understand their roles and responsibilities in complying with the SWP3. Ohio EPA recommends that the primary site operator review the SWP3 with the primary contractor prior to commencement of construction activities and keep a SWP3 training log to demonstrate that this review has occurred.

Ohio EPA recommends that the erosion, sediment, and storm water management practices used to satisfy the conditions of this permit should meet the standards and specifications in the most current edition of Ohio's Rainwater and Land Development (see definitions) manual or other standards acceptable to Ohio EPA. The controls shall include the following minimum components:

- a. Preservation Methods. The SWP3 shall make use of practices which preserve the existing natural condition as much as feasible. Such practices may include: preserving existing vegetation, vegetative buffer strips, and existing soil profile and topsoil; phasing of construction operations to minimize the amount of disturbed land at any one time; and designation of tree preservation areas or other protective clearing or grubbing practices. For all construction activities immediately adjacent to surface waters of the state, the permittee shall comply with the buffer non-numeric effluent limitation in Part II.A.6, as measured from the ordinary high water mark of the surface water.
- b. Erosion Control Practices. The SWP3 shall make use of erosion controls that provide cover over disturbed soils unless an exception is approved in accordance with Part III.G.4. A description of control practices designed to re-establish vegetation or suitable cover on disturbed areas after grading shall be included in the SWP3. The SWP3 shall provide specifications for stabilization of all disturbed areas of the site and provide guidance as to which method of stabilization will be employed for any time of the year. Such practices may include: temporary seeding, permanent seeding, mulching, matting, sod stabilization, vegetative buffer strips, phasing of construction operations, use of construction entrances and the use of alternative ground cover.
- i. **Stabilization.** Disturbed areas shall be stabilized in accordance with Table 1 (Permanent Stabilization) and Table 2 (Temporary Stabilization) in Part II.B of this permit.
- ii. **Permanent stabilization of conveyance channels.** Operators shall undertake special measures to stabilize channels and outfalls and prevent erosive flows. Measures may include seeding, dormant seeding (as defined in the most current edition of the Rainwater and Land

Development manual), mulching, erosion control matting, sodding, riprap, natural channel design with bioengineering techniques or rock check dams.

- c. Runoff Control Practices. The SWP3 shall incorporate measures which control the flow of runoff from disturbed areas so as to prevent erosion from occurring. Such practices may include rock check dams, pipe slope drains, diversions to direct flow away from exposed soils and protective grading practices. These practices shall divert runoff away from disturbed areas and steep slopes where practicable. Velocity dissipation devices shall be placed at discharge locations and along the length of any outfall channel to provide non-erosive flow velocity from the structure to a water course so that the natural physical and biological characteristics and functions are maintained and protected.
- d. Sediment Control Practices. The plan shall include a description of structural practices that shall store runoff allowing sediments to settle and/or divert flows away from exposed soils or otherwise limit runoff from exposed areas. Structural practices shall be used to control erosion and trap sediment from a site remaining disturbed for more than 14 days. Such practices may include, among others: sediment settling ponds, sediment barriers, earth diversion dikes or channels which direct runoff to a sediment settling pond and storm drain inlet protection. All sediment control practices must be capable of ponding runoff in order to be considered functional. Earth diversion dikes or channels alone are not considered a sediment control practice unless those are used in conjunction with a sediment settling pond.

The SWP3 shall contain detail drawings for all structural practices.

- i. **Timing.** Sediment control structures shall be functional throughout the course of earth disturbing activity. Sediment basins and perimeter sediment barriers shall be implemented prior to grading and within seven days from the start of grubbing. They shall continue to function until the upslope development area is stabilized with permanent cover. As construction progresses and the topography is altered, appropriate controls shall be constructed, or existing controls altered to address the changing drainage patterns.
- ii. **Sediment settling ponds.** A sediment settling pond is required for any one of the following conditions:
- Concentrated or collected storm water runoff (e.g., storm sewer or ditch);
 - Runoff from drainage areas, which exceed the design capacity of silt fence or other sediment barriers; or
 - Runoff from drainage areas that exceed the design capacity of inlet protection.

The permittee may request approval from Ohio EPA to use alternative controls if the permittee can demonstrate the alternative controls are equivalent in effectiveness to a sediment settling pond.

In accordance with Part II.F, if feasible, sediment settling ponds shall be dewatered at the pond surface using a skimmer or equivalent device. The sediment settling pond volume consists of both a dewatering zone and a sediment storage zone. The volume of the dewatering zone shall be a minimum of 1800 cubic feet (ft³) per acre of drainage (67 yd³/acre) with a minimum 48-hour drain time. The volume of the sediment storage zone shall be calculated by one of the following methods:

Method 1: The volume of the sediment storage zone shall be 1000 ft³ per disturbed acre within the watershed of the basin. OR

Method 2: The volume of the sediment storage zone shall be the volume necessary to store the sediment as calculated with RUSLE or a similar generally accepted erosion prediction model.

Accumulated sediment shall be removed from the sediment storage zone once it exceeds 50 percent of the minimum required sediment storage design capacity and prior to the conversion to the post-construction practice unless suitable storage is demonstrated based upon over-design. When determining the total contributing drainage area, off-site areas and areas which remain undisturbed by construction activity shall be included unless runoff from these areas is diverted away from the sediment settling pond and is not co-mingled with sediment-laden runoff. The depth of the dewatering zone shall be less than or equal to five feet. The configuration between inlets and the outlet of the basin shall provide at least two units of length for each one unit of width ($\geq 2:1$ length:width ratio); however, a length to width ratio of 4:1 is recommended. When designing sediment settling ponds, the permittee shall consider public safety, especially as it relates to children, as a design factor for the sediment basin and alternative sediment controls shall be used where site limitations would preclude a safe design. Combining multiple sediment and erosion control measures in order to maximize pollutant removal is encouraged.

- iii. **Sediment Barriers and Diversions.** Sheet flow runoff from denuded areas shall be intercepted by sediment barriers or diversions to protect adjacent properties and water resources from sediment transported via sheet flow. Where intended to provide sediment control, silt fence shall be placed on a level contour downslope of the disturbed area. For most applications, standard silt fence may be substituted with a 12-inch diameter sediment barrier. The relationship between the maximum drainage area to sediment barrier for a particular slope range is shown in the following table:

Table 3 Sediment Barrier Maximum Drainage Area Based on Slope

Maximum drainage area (in acres) to 100 linear feet of sediment barrier	Range of slope for a particular drainage area (in percent)
0.5	< 2%
0.25	$\geq 2\%$ but < 20%
0.125	$\geq 20\%$ but < 50%

Placing sediment barriers in a parallel series does not extend the size of the drainage area. Storm water diversion practices shall be used to keep runoff away from disturbed areas and steep slopes where practicable. Diversion practices, which include swales, dikes or berms, may receive storm water runoff from areas up to 10 acres.

- iv. **Inlet Protection.** Other erosion and sediment control practices shall minimize sediment laden water entering active storm drain systems. All inlets receiving runoff from drainage areas of one or more acres will require a sediment settling pond.
- v. **Surface Waters of the State Protection.** If construction activities disturb areas adjacent to surface waters of the state, structural practices shall be designed and implemented on site to protect all adjacent surface waters of the state from the impacts of sediment runoff. No structural sediment controls (e.g., the installation of silt fence or a sediment settling pond) shall be used in a surface water of the state. For all construction activities immediately adjacent to surface waters of the state, the permittee shall comply with the buffer non-numeric effluent limitation in Part II.A.6, as measured from the ordinary high water mark of the surface water. Where impacts within this buffer area are unavoidable, due to the nature of the construction (e.g., stream crossings for roads or utilities), the project shall be designed such that the number of stream crossings and the width of the disturbance within the buffer area are minimized.
- vi. **Modifying Controls.** If periodic inspections or other information indicates a control has been used inappropriately or incorrectly, the permittee shall replace or modify the control for site conditions.
- e. Post-Construction Storm Water Management Requirements. So that receiving stream's physical, chemical and biological characteristics are protected, and stream functions are maintained, post-construction storm water practices shall provide long-term management of runoff quality and quantity. To meet the post-construction requirements of this permit, the SWP3 shall contain a description of the post-construction BMPs that will be installed during construction for the site and the rationale for their selection. The rationale shall address the anticipated impacts on the channel and floodplain morphology, hydrology, and water quality. Post-construction BMPs cannot be installed within a surface water of the state (e.g., wetland or stream) unless it is authorized by a CWA 401 water quality certification, CWA 404 permit, or Ohio EPA non-jurisdictional wetland/stream program approval. Note: local jurisdictions may have more stringent post-construction requirements.

Detail drawings and maintenance plans shall be provided for all post-construction BMPs in the SWP3. Maintenance plans shall be provided by the permittee to the post-construction operator of the site (including homeowner associations) upon completion of construction activities (prior to termination of permit coverage). Maintenance plans shall ensure that pollutants collected within structural post-construction practices are disposed of in accordance with local, state, and federal regulations. To ensure that storm water management systems function as

designed and constructed, the post-construction operation and maintenance plan shall be a stand-alone document which contains: (1) a designated entity for storm water inspection and maintenance responsibilities; (2) the routine and non-routine maintenance tasks to be undertaken; (3) a schedule for inspection and maintenance; (4) any necessary legally binding maintenance easements and agreements; (5) construction drawings or excerpts showing the plan view, profile and details of the outlet(s); (6) a map showing all access and maintenance easements; and (7) for table 4a/4b practices, provide relevant elevations and associated volumes that dictate when removal of accumulated sediments must occur. Permittees are responsible for assuring all post-construction practices meet plan specifications and intended post-construction conditions have been met (e.g., sediment removed from, and sediment storage restored to, permanent pools, sediment control outlets removed and replaced with permanent post-construction discharge structures, and all slopes and drainageways permanently stabilized), but are not responsible under this permit for operation and maintenance of post-construction practices once coverage under this permit is terminated.

Post-construction storm water BMPs that discharge pollutants from point sources once construction is completed may in themselves need authorization under a separate NPDES permit (one example is storm water discharges from regulated industrial sites).

Construction activities that do not include the installation of any impervious surface (e.g., park lands), abandoned mine land reclamation activities regulated by the Ohio Department of Natural Resources, stream and wetland restoration activities, and wetland mitigation activities are not required to comply with the conditions of Part III.G.2.e of this permit. Linear construction projects (e.g., pipeline or utility line installation) which do not result in the installation of additional impervious surface are not required to comply with the conditions of Part III.G.2.e of this permit. However, linear construction projects shall be designed to minimize the number of stream crossings and the width of disturbance, and to achieve final stabilization of the disturbed area as defined in Part VII.M.1.

For all construction activities that will disturb two or more acres of land or will disturb less than two acres that are part of a larger common plan of development or sale which will disturb two or more acres of land, the post construction BMP(s) chosen shall be able to manage storm water runoff for protection of stream channels, stream stability, and water quality. The BMP(s) chosen must be compatible with site and soil conditions. Structural post-construction storm water treatment practices shall be incorporated into the permanent drainage system for the site. The BMP(s) chosen must be sized to treat the water quality volume (WQ_v) and ensure compliance with Ohio's Water Quality Standards in OAC Chapter 3745-1. The WQ_v shall be equivalent to the volume of runoff from a 0.90-inch rainfall and shall be determined using the following equations:

$$WQ_v = R_v * P * A / 12 \quad (\text{Equation 1})$$

where:

WQ_v = water quality volume in acre-feet
R_v = the volumetric runoff coefficient calculated using equation 2
P = 0.90 inch precipitation depth
A = area draining into the BMP in acres

$$R_v = 0.05 + 0.9i \quad (\text{Equation 2})$$

where i = fraction of post-construction impervious surface

An additional volume equal to 20 percent of the WQ_v shall be incorporated into the BMP for sediment storage. Ohio EPA recommends BMPs be designed according to the methodology described in the most current edition of the Rainwater and Land Development manual or in another design manual acceptable for use by Ohio EPA.

The BMPs listed in Tables 4a and 4b below are considered standard BMPs approved for general use. However, communities with a regulated MS4 may limit the use of some of these BMPs. BMPs shall be designed such that the drain time is long enough to provide treatment but short enough to provide storage for successive rainfall events and avoid the creation of nuisance conditions. The outlet structure for the post-construction BMP shall not discharge more than the first half of the WQ_v in less than one-third of the drain time. The WQ_v is the volume of storm water runoff that must be detained by a post-construction practice as specified by the most recent edition of the Rainwater and Land Development manual.

Post-construction practices shall be sized to treat 100% of the WQ_v associated with their contributing drainage area. If there is an existing post-construction BMP that treats runoff from the disturbed area and the BMP meets the post-construction requirements of this permit, no additional post-construction BMP will be required. A regional storm water BMP may be used to meet the post-construction requirement if: (1) the BMP meets the design requirements for treating the WQ_v; and (2) a legal agreement is established through which the regional BMP owner or operator agrees to provide this service in the long term. Design information for such facilities such as contributing drainage areas, capacities, elevations, outlet details and drain times shall be included in the SWP3.

Table 4a Extended Detention Post-Construction Practices with Minimum Drain Times

Extended Detention Practices	Minimum Drain Time of WQv
Wet Extended Detention Basin ^{1,2}	24 hours
Constructed Extended Detention Wetland ^{1,2}	24 hours
Dry Extended Detention Basin ^{1,3}	48 hours
Permeable Pavement – Extended Detention ¹	24 hours
Underground Storage – Extended Detention ^{1,4}	24 hours
Sand & Other Media Filtration - Extended Detention ^{1, 5}	24 hours

Notes:

1. The outlet structure shall not discharge more than the first half of the WQv in less than one-third of the drain time.
2. Provide a permanent pool with a minimum volume equal to the WQv and an extended detention volume above the permanent pool equal to 1.0 x WQv.
3. Dry basins must include a forebay and a micropool each sized at a minimum of 0.1 x WQv and a protected outlet, or include acceptable pretreatment and a protected outlet.
4. Underground storage must have pretreatment for removal of suspended sediments included in the design and documented in the SWP3. This pretreatment shall concentrate sediment in a location where it can be readily removed. For non-infiltrating, underground extended detention systems, pretreatment shall be 50% effective at capturing total suspended solids according to the testing protocol established in the Alternative Post-Construction BMP Testing Protocol.
5. The WQv ponding area shall completely empty between 24 and 72 hours.

Table 4b Infiltration Post-Construction Practices with Maximum Drain Times

Infiltration Practices	Maximum Drain Time of WQv
Bioretention Area/Cell ^{1,2}	24 hours
Infiltration Basin ²	24 hours
Infiltration Trench ³	48 hours
Permeable Pavement – Infiltration ³	48 hours
Underground Storage – Infiltration ^{3,4}	48 hours

Notes:

1. Bioretention soil media shall have a permeability of approximately 1 – 4 in/hr. Meeting the soil media specifications in the Rainwater and Land Development manual is considered compliant with this requirement. Bioretention cells must have underdrains unless in-situ conditions allow for the WQv (surface ponding) plus the bioretention soil (to a depth of 24 inches) to drain completely within 48 hours.
2. Infiltrating practices with the WQv stored aboveground (bioretention, infiltration basin) shall fully drain the WQv within 24 hours to minimize nuisance effects of standing water and to promote vigorous communities of appropriate vegetation.
3. Subsurface practices designed to fully infiltrate the WQv (infiltration trench, permeable pavement with infiltration, underground storage with infiltration) shall empty within 48 hours to recover storage for subsequent storm events.
4. Underground storage systems with infiltration must have adequate pretreatment of suspended sediments included in the design and documented in the SWP3 in order to minimize clogging of the infiltrating surface. Pretreatment shall concentrate sediment in a location where it can be readily removed. Examples include media filters situated upstream of the storage or other suitable alternative approved by Ohio EPA. For infiltrating underground systems, pretreatment shall be 80% effective at capturing total suspended solids according to the testing protocol established in the Alternative Post-Construction BMP Testing Protocol.

Small Construction Activities. For all construction activities authorized under this permit which result in a disturbance less than 2 acres, a post-construction practice shall be used to treat storm water runoff for pollutants and to reduce adverse impacts on receiving waters. The applicant must provide a justification in the SWP3 why the use of table 4a and 4b practices are not feasible. The justification must address limiting factors which would prohibit the project going forward should table 4a and 4b practices be required. Please note that additional practices selected will require approval from the regulated MS4. The use of green infrastructure BMPs such as runoff reducing practices is also encouraged.

Transportation Projects. The construction of new roads and roadway improvement projects by public entities (i.e., the state, counties, townships, cities, or villages) may implement post-construction BMPs in compliance with the current version (as of the effective date of this permit) of the Ohio Department of Transportation's "Location and Design Manual, Volume Two Drainage Design" that has been accepted by Ohio EPA as an alternative to the conditions of this permit.

Offsite Mitigation of Post-Construction. Ohio EPA may authorize the offsite mitigation of the post-construction requirements of Part III.G.2.e of this permit on a case by case basis provided the permittee clearly demonstrates the BMPs listed in Tables 4a and 4b are not feasible and the following criteria are met: (1) a maintenance agreement or policy is established to ensure operations and treatment long-term; (2) the offsite location discharges to the same HUC-12 watershed unit; and (3) the mitigation ratio of the WQv is 1.5 to 1 or the WQv at the point of retrofit, whichever is greater. Requests for offsite mitigation must be received prior to receipt of the NOI application.

Previously Developed Areas - Ohio EPA encourages the redevelopment of previously graded, paved or built upon sites through a reduction of the WQv treatment requirement. For a previously developed area, one or a combination of the following two conditions shall be met:

- A 20 percent net reduction of the site's volumetric runoff coefficient through impervious area reduction with soil restoration or replacing impervious roof area with green roof area (for these purposes green roofs shall be considered pervious surface) or
- Treatment of 20 percent of the WQv for the previously developed area using a practice meeting Table 4a/4b criteria.

Where there is a combination of redeveloped areas and new development, a weighted approach shall be used with the following equation:

$$WQv = P * A * [(Rv_1 * 0.2) + (Rv_2 - Rv_1)] / 12 \quad (\text{Equation 3})$$

where

P = 0.90 inches

A = area draining into the BMP in acres

Rv₁ = volumetric runoff coefficient for existing conditions (current site impervious area)

Rv₂ = volumetric runoff coefficient for proposed conditions (post-construction site impervious area)

Post-construction practices shall be located to treat impervious areas most likely to generate the highest pollutant load, such as parking lots or roadways, rather than areas predicted to be cleaner such as rooftops.

Runoff Reduction Practices. The size of structural post-construction practices used to capture and treat the WQv can be reduced by incorporating runoff

reducing practices into the design of the site's drainage system. The approach to calculate and document runoff reduction is detailed in the Rainwater and Land Development Manual. BMP-specific runoff reduction volumes are set by specifications in the Rainwater and Land Development Manual for the following practices:

- Impervious surface disconnection
- Rainwater harvesting
- Bioretention
- Infiltration basin
- Infiltration trench
- Permeable pavement with infiltration
- Underground storage with infiltration
- Grass swale
- Sheet flow to filter strip
- Sheet flow to conservation area

A runoff reduction approach may be used to meet the groundwater recharge requirements in the Big Darby Creek Watershed. The runoff reduction practices used for groundwater recharge may be used to reduce the WQv requirement, see appendix A for details on groundwater recharge requirements.

In order to promote the implementation of green infrastructure, the Director may consider the use of runoff reducing practices to demonstrate compliance with Part III.G.2.e of this permit for areas of the site not draining into a common drainage system of the site, e.g., sheet flow from perimeter areas such as the rear yards of residential lots, low density development scenarios, or where the permittee can demonstrate that the intent of pollutant removal and stream protection, as required in Part III.G.2.e of this permit is being addressed through non-structural post-construction BMPs based upon review and approval by Ohio EPA.

Use of Alternative Post-Construction BMPs. This permit does not preclude the use of innovative or experimental post-construction storm water management technologies. Alternative post-construction BMPs shall previously have been tested to confirm storm water treatment efficacy equivalent to those BMPs listed in Tables 4a and 4b using the protocol described in this section. BMP testing may include laboratory testing, field testing, or both.

Permittees shall request approval from Ohio EPA to use alternative post-construction BMPs on a case-by-case basis. To use an alternative post-construction BMP, the permittee must demonstrate that use of a BMP listed in Tables 4a and 4b is not feasible and the proposed alternative post-construction BMP meets the minimum treatment criteria as described in this section. The permittee shall submit an application to Ohio EPA for any proposed alternative post-construction BMP. Where the development project is located within a regulated municipal separate storm sewer system (MS4) community, the use of an alternative practice requires pre-approval by the MS4 before submittal of the

Ohio EPA permit application. Ohio EPA requires that approvals for alternative post-construction BMPs are finalized before permittees submit an NOI for permit coverage.

In addition to meeting sediment removal criteria, the discharge rate from the proposed alternative practice shall be reduced to prevent stream bed erosion and protect the physical and biological stream integrity unless there will be negligible hydrological impact to the receiving surface water of the state. Discharge rate is considered to have a negligible impact if the permittee can demonstrate that one of the following three conditions exist:

- i. The entire WQv is recharged to groundwater;
- ii. The larger common plan of development or sale will create less than one acre of impervious surface;
- iii. The storm water drainage system of the development discharges directly into a large river with drainage area equal to 100 square miles or larger upstream of the development site or to a lake where the development area is less than 5 percent of the watershed area, unless a TMDL has identified water quality problems into the receiving surface waters of the state.

If the conditions above that minimize the potential for hydrological impact to the receiving surface water of the state do not exist, then the alternative post-construction BMP must prevent stream erosion by reducing the flow rate from the WQ_v. In such cases, discharge of the WQ_v must be controlled. A second storm water BMP that provides extended detention of the WQv may be needed to meet the post-construction criteria.

Alternative Post-Construction BMP Testing Protocol. For laboratory testing, the alternative BMP shall be tested using sediment with a specific gravity of 2.65, a particle size distribution closely matching the distribution shown in Table 5, and total suspended sediment (TSS) concentrations within 10% of 200 mg/L (180 mg/L – 220 mg/L TSS). For an alternative BMP to be acceptable, the test results must demonstrate that the minimum treatment rate is 80% TSS removal at the design flow rate for the tested BMP.

Table 5 Particle Size Distribution for Testing Alternative Post-Construction BMPs

Particle Size (microns)	Percent Finer (%)
1,000	100
500	95
250	90
150	75
100	60
75	50
50	45
20	35
8	20
5	10
2	5

- For field testing, the alternative BMP shall be tested using storm water runoff

from the field, not altered by adding aggregate or subjecting to unusually high sediment loads such as those from unstabilized construction disturbance. The storm water runoff used for field testing shall be representative of runoff from the proposed installation site for the alternative BMP after all construction activities have ceased and the ground has been stabilized. The influent and effluent TSS concentrations of storm water runoff must be collected in the field. For an alternative BMP to be acceptable, the test results must demonstrate the minimum treatment rate is 80% TSS removal for influent concentrations equal to or greater than 100 mg/L TSS. If the influent concentration to the proposed alternative BMP is less than 100 mg/L TSS in the field, then the BMP must achieve an average effluent concentration less than or equal to 20 mg/L TSS.

- Testing of alternative post-construction BMPs shall be performed or overseen by a qualified independent, third-party testing organization;
- Testing shall demonstrate the maximum flow rate at which the alternative post-construction BMP can achieve the necessary treatment efficacy, including consideration for the potential of sediment resuspension;
- Testing shall demonstrate the maximum volume of sediment and floatables that can be collected in the alternative post-construction BMP before pollutants must be removed to maintain 80% treatment efficacy;
- Testing shall indicate the recommended maintenance frequency and maintenance protocol to ensure ongoing performance of the alternative post-construction BMP.

The alternative post-construction BMP testing protocol described in this section is similar to testing requirements specified by the New Jersey Department of Environmental Protection (NJDEP) for storm water Manufactured Treatment Devices (MTD) and therefore testing results certified by NJDEP shall be accepted by Ohio EPA. For examples of BMPs that have been tested using New Jersey Department of Environmental Protection's procedures, see the website: www.njstormwater.org.

Another nationally recognized storm water product testing procedure is the Technology Assessment Protocol – Ecology (TAPE) administered by the State of Washington, Department of Ecology. The TAPE testing procedure describes testing to achieve 80% TSS removal using a sediment mix with a particle size distribution with approximately 75% of the mass of the aggregate with particle diameters less than 45 microns. Overall, this particle size distribution is finer than the distribution in Table 5. Therefore, if TAPE testing results are available for a proposed alternative post-construction BMP, those results shall be accepted by Ohio EPA. The State of Washington, Department of Ecology website is <https://ecology.wa.gov/>.

Alternative BMPs that utilize treatment processes such as filtering or centrifugal separation, rather than a detention and settling volume, must be designed to ensure treatment of 90 percent of the average annual runoff

volume. For the design of these BMPs, the water quality flow rate (WQF) considered equivalent to the Water Quality Volume (WQv) shall be determined utilizing the Rational Method (Equation 4) with an intensity (i) appropriate for the water quality precipitation event. This intensity shall be calculated using the table given in Appendix C.

$$WQF = C * i * A \quad \text{(Equation 4)}$$

Where

WQF = water quality flow rate in cubic feet per second (cfs)
C = rational method runoff coefficient
i = intensity (in/hr)
A = area draining to the BMP (acres)

Alternative post-construction BMPs may include, but are not limited to: vegetated swales, vegetated filter strips, hydrodynamic separators, high-flow media filters, cartridge filters, membrane filters, subsurface flow wetlands, multi-chamber treatment trains, road shoulder media filter drains, wetland channels, rain barrels, green roofs, and rain gardens. The Director may also consider non-structural post-construction approaches.

- f. Surface Water Protection. If the project site contains any streams, rivers, lakes, wetlands or other surface waters, certain construction activities at the site may be regulated under the CWA and/or state isolated wetland permit requirements. Sections 404 and 401 of the Act regulate the discharge of dredged or fill material into surface waters and the impacts of such activities on water quality, respectively. Construction activities in surface waters which may be subject to CWA regulation and/or state isolated wetland permit requirements include, but are not limited to: sewer line crossings, grading, backfilling or culverting streams, filling wetlands, road and utility line construction, bridge installation and installation of flow control structures. If the project contains streams, rivers, lakes or wetlands or possible wetlands, the permittee shall contact the appropriate U.S. Army Corps of Engineers District Office. (CAUTION: Any area of seasonally wet hydric soil is a potential wetland - please consult the Soil Survey and list of hydric soils for your County, available at your county's Soil and Water Conservation District. If you have any questions about Section 401 water quality certification, please contact the Ohio Environmental Protection Agency, Section 401 Coordinator.)

U.S. Army Corps of Engineers (Section 404 regulation):

- Huntington, WV District (304) 399-5210 (Muskingum River, Hocking River, Scioto River, Little Miami River, and Great Miami River Basins)
- Buffalo, NY District (716) 879-4330 (Lake Erie Basin)
- Pittsburgh, PA District (412) 395-7155 (Mahoning River Basin)
- Louisville, KY District (502) 315-6686 (Ohio River)

Ohio EPA 401/404 and non-jurisdictional stream/wetland coordinator can be contacted at (614) 644-2001 (all of Ohio)

Concentrated storm water runoff from BMPs to natural wetlands shall be converted to diffuse flow before the runoff enters the wetlands. The flow should be released such that no erosion occurs downslope. Level spreaders may need to be placed in series, particularly on steep sloped sites, to ensure non-erosive velocities. Other structural BMPs may be used between storm water features and natural wetlands, in order to protect the natural hydrology, hydroperiod, and wetland flora. If the applicant proposes to discharge to natural wetlands, a hydrologic analysis shall be performed. The applicant shall attempt to match the pre-development hydroperiods and hydrodynamics that support the wetland. The applicant shall assess whether their construction activity will adversely impact the hydrologic flora and fauna of the wetland. Practices such as vegetative buffers, infiltration basins, conservation of forest cover, and the preservation of intermittent streams, depressions, and drainage corridors may be used to maintain wetland hydrology.

g. Other controls.

- i. **Non-Sediment Pollutant Controls.** In accordance with Part II.E, no solid (other than sediment) or liquid waste, including building materials, shall be discharged in storm water runoff. The permittee must implement all necessary BMPs to prevent the discharge of non-sediment pollutants to the drainage system of the site or surface waters of the state or an MS4. Under no circumstance shall wastewater from the washout of concrete trucks, stucco, paint, form release oils, curing compounds, and other construction materials be discharged directly into a drainage channel, storm sewer or surface waters of the state. Also, no pollutants from vehicle fuel, oils, or other vehicle fluids can be discharged to surface waters of the state. No exposure of storm water to waste materials is recommended. The SWP3 must include methods to minimize the exposure of building materials, building products, construction wastes, trash, landscape materials, fertilizers, pesticides, herbicides, detergents, and sanitary waste to precipitation, storm water runoff, and snow melt. In accordance with Part II.D.3, the SWP3 shall include measures to prevent and respond to chemical spills and leaks. You may also reference the existence of other plans (i.e., Spill Prevention Control and Countermeasure (SPCC) plans, spill control programs, Safety Response Plans, etc.) provided that such plan addresses conditions of this permit condition and a copy of such plan is maintained on site.
- ii. **Off-site traffic.** Off-site vehicle tracking of sediments and dust generation shall be minimized. In accordance with Part II.D.1, the SWP3 shall include methods to minimize the discharge of pollutants from equipment and vehicle washing, wheel washwater, and other washwaters. No detergents may be used to wash vehicles. Washwaters shall be treated in a sediment basin or alternative control that provides equivalent treatment prior to discharge.
- iii. **Compliance with other requirements.** The SWP3 shall be consistent with applicable State and/or local waste disposal, sanitary sewer or septic system regulations, including provisions prohibiting waste disposal by

open burning and shall provide for the proper disposal of contaminated soils to the extent these are located within the permitted area.

- iv. **Trench and ground water control.** In accordance with Part II.C, there shall be no turbid discharges to surface waters of the state resulting from dewatering activities. If trench or ground water contains sediment, it shall pass through a sediment settling pond or other equally effective sediment control device, prior to being discharged from the construction site. Alternatively, sediment may be removed by settling in place or by dewatering into a sump pit, filter bag or comparable practice. Ground water which does not contain sediment or other pollutants is not required to be treated prior to discharge. However, care must be taken when discharging ground water to ensure that it does not become pollutant-laden by traversing over disturbed soils or other pollutant sources.
- v. **Contaminated Sediment.** Where construction activities are to occur on sites with contamination from previous activities, operators shall be aware that concentrations of materials that meet other criteria (is not considered a Hazardous Waste, meeting VAP standards, etc.) may still result in storm water discharges in excess of Ohio Water Quality Standards. Such discharges are not authorized by this permit. Appropriate BMPs include, but are not limited to:
- The use of berms, trenches, and pits to collect contaminated runoff and prevent discharges;
 - Pumping runoff into a sanitary sewer (with prior approval of the sanitary sewer operator) or into a container for transport to an appropriate treatment/disposal facility; and
 - Covering areas of contamination with tarps or other methods that prevent storm water from coming into contact with the material.

Operators should consult with Ohio EPA Division of Surface Water prior to seeking permit coverage.

- h. Maintenance. All temporary and permanent control practices shall be maintained and repaired as needed to ensure continued performance of their intended function. All sediment control practices must be maintained in a functional condition until all up-slope areas they control are permanently stabilized. The SWP3 shall be designed to minimize maintenance requirements. The applicant shall provide a description of maintenance procedures needed to ensure the continued performance of control practices.
- i. Inspections. The permittee shall assign "qualified inspection personnel" to conduct inspections to ensure that the control practices are functional and to evaluate whether the SWP3 is adequate and properly implemented in accordance with the schedule proposed in Part III.G.1.h of this permit or whether additional control measures are required. At a minimum, procedures in a SWP3 shall provide that all controls on the site are inspected:

- after any storm event greater than one-half inch of rain per 24-hour period by the end of the next calendar day, excluding weekends and holidays unless work is scheduled; and
- once every seven calendar days.

The inspection frequency may be reduced to at least once every month for dormant sites if:

- the entire site is temporarily stabilized or
- runoff is unlikely due to weather conditions for extended periods of time (e.g., site is covered with snow, ice, or the ground is frozen).

The beginning and ending dates of any reduced inspection frequency shall be documented in the SWP3.

Once a definable area has achieved final stabilization, the area may be marked on the SWP3 and no further inspection requirements shall apply to that portion of the site.

Following each inspection, a checklist must be completed and signed by the qualified inspection personnel representative. At a minimum, the inspection report shall include:

- i. the inspection date;
- ii. names, titles, and qualifications of personnel making the inspection;
- iii. weather information for the period since the last inspection (or since commencement of construction activity if the first inspection) including a best estimate of the beginning of each storm event, duration of each storm event, approximate amount of rainfall for each storm event (in inches), and whether any discharges occurred;
- iv. weather information and a description of any discharges occurring at the time of the inspection;
- v. location(s) of discharges of sediment or other pollutants from the site;
- vi. location(s) of BMPs that need to be maintained;
- vii. location(s) of BMPs that failed to operate as designed or proved inadequate for a particular location;
- viii. location(s) where additional BMPs are needed that did not exist at the time of inspection; and
- ix. corrective action required including any changes to the SWP3 necessary and implementation dates.

Disturbed areas and areas used for storage of materials that are exposed to precipitation shall be inspected for evidence of or the potential for pollutants entering the drainage system. Erosion and sediment control measures identified in the SWP3 shall be observed to ensure that those are operating correctly. Discharge locations shall be inspected to ascertain whether erosion and sediment control measures are effective in preventing significant impacts to the receiving waters. Locations where vehicles enter or exit the site shall be inspected for evidence of off-site vehicle tracking.

The permittee shall maintain for three years following the submittal of a notice of termination form, a record summarizing the results of the inspection, names(s) and qualifications of personnel making the inspection, the date(s) of the inspection, major observations relating to the implementation of the SWP3 and a certification as to whether the facility is in compliance with the SWP3 and the permit and identify any incidents of non-compliance. The record and certification shall be signed in accordance with Part V.G. of this permit.

- i. **When practices require repair or maintenance.** If the inspection reveals that a control practice is in need of repair or maintenance, with the exception of a sediment settling pond, it shall be repaired or maintained within 3 days of the inspection. Sediment settling ponds shall be repaired or maintained within 10 days of the inspection.
 - ii. **When practices fail to provide their intended function.** If the inspection reveals that a control practice fails to perform its intended function and that another, more appropriate control practice is required, the SWP3 shall be amended and the new control practice shall be installed within 10 days of the inspection.
 - iii. **When practices depicted on the SWP3 are not installed.** If the inspection reveals that a control practice has not been implemented in accordance with the schedule contained in Part III.G.1.h of this permit, the control practice shall be implemented within 10 days from the date of the inspection. If the inspection reveals that the planned control practice is not needed, the record shall contain a statement of explanation as to why the control practice is not needed.
3. Approved State or local plans. All dischargers regulated under this general permit must comply, except those exempted under state law, with the lawful requirements of municipalities, counties and other local agencies regarding discharges of storm water from construction activities. All erosion and sediment control plans and storm water management plans approved by local officials shall be retained with the SWP3 prepared in accordance with this permit. Applicable requirements for erosion and sediment control and storm water management approved by local officials are, upon submittal of a NOI form, incorporated by reference and enforceable under this permit even if they are not specifically included in an SWP3 required under this permit. When the project is located within the jurisdiction of a regulated municipal separate storm sewer system (MS4), the permittee shall certify that the SWP3 complies with the requirements of the storm water management program of the MS4 operator.
4. Exceptions. If specific site conditions prohibit the implementation of any of the erosion and sediment control practices contained in this permit or site-specific conditions are such that implementation of any erosion and sediment control practices contained in this permit will result in no environmental benefit, then the permittee shall provide justification for rejecting each practice based on site conditions. Exceptions from implementing the erosion and sediment control standards contained in this permit will be approved or denied on a case-by-case basis.

The permittee may request approval from Ohio EPA to use alternative methods to satisfy conditions in this permit if the permittee can demonstrate that the alternative methods are sufficient to protect the overall integrity of receiving streams and the watershed. Alternative methods will be approved or denied on a case-by-case basis.

PART IV. NOTICE OF TERMINATION REQUIREMENTS

A. Failure to notify.

The terms and conditions of this permit shall remain in effect until a signed Notice of Termination (NOT) form is submitted. Failure to submit an NOT constitutes a violation of this permit and may affect the ability of the permittee to obtain general permit coverage in the future.

B. When to submit an NOT.

1. Permittees wishing to terminate coverage under this permit shall submit an NOT form in accordance with Part V.G. of this permit. Compliance with this permit is required until an NOT form is submitted. The permittee's authorization to discharge under this permit terminates at midnight of the day the NOT form is submitted. Prior to submitting the NOT form, the permittee shall conduct a site inspection in accordance with Part III.G.2.i of this permit and have a maintenance plan in place to ensure all post-construction BMPs will be maintained in perpetuity.
2. All permittees shall submit an NOT form within 45 days of completing all permit requirements. Enforcement actions may be taken if a permittee submits an NOT form without meeting one or more of the following conditions:
 - a. Final stabilization (see definition in Part VII) has been achieved on all portions of the site for which the permittee is responsible (including, if applicable, returning agricultural land to its pre-construction agricultural use);
 - b. Another operator(s) has assumed control over all areas of the site that have not been finally stabilized;
 - c. A maintenance plan is in place to ensure all post construction BMPs are adequately maintained in the long-term;
 - d. For non-residential developments, all elements of the storm water pollution prevention plan have been completed, the disturbed soil at the identified facility have been stabilized and temporary erosion and sediment control measures have been removed at the appropriate time, or all storm water discharges associated with construction activity from the identified facility that are authorized by the above referenced NPDES general permit have otherwise been eliminated. (i) For residential developments only, temporary stabilization has been completed and the lot, which includes a home, has been transferred to the homeowner; (ii) final stabilization has been completed and the lot, which does not include a home, has been transferred to the property owner; (iii) no stabilization has been implemented on a lot, which includes a home, and the lot has been transferred to the homeowner; or

- e. An exception has been granted under Part III.G.4.

C. How to submit an NOT.

To terminate permit coverage, the permittee shall submit a complete and accurate Notice of Termination (NOT) form using Ohio EPA's electronic application form which is available through the Ohio EPA eBusiness Center at: <https://ebiz.epa.ohio.gov/>. Submission through the Ohio EPA eBusiness Center will require establishing an Ohio EPA eBusiness Center account and obtaining a unique Personal Identification Number (PIN) for final submission of the NOT. Existing eBusiness Center account holders can access the NOT form through their existing account and submit using their existing PIN. Please see the following link for guidance: <http://epa.ohio.gov/dsw/ebs.aspx#170669803-streams-guidance>. Alternatively, if you are unable to access the NOT form through the agency eBusiness Center due to a demonstrated hardship, the NOT may be submitted on paper NOT forms provided by Ohio EPA. NOT information shall be typed on the form. Please contact Ohio EPA, Division of Surface Water at (614) 644-2001 if you wish to receive a paper NOT form.

PART V. STANDARD PERMIT CONDITIONS.

A. Duty to comply.

The permittee shall comply with all conditions of this permit. Any permit noncompliance constitutes a violation of ORC Chapter 6111 and is grounds for enforcement action.

Ohio law imposes penalties and fines for persons who knowingly make false statements or knowingly swear or affirm the truth of a false statement previously made.

B. Continuation of an expired general permit.

An expired general permit continues in force and effect until a new general permit is issued.

C. Need to halt or reduce activity not a defense.

It shall not be a defense for a permittee in an enforcement action that it would have been necessary to halt or reduce the permitted activity in order to maintain compliance with the conditions of this permit.

D. Duty to mitigate.

The permittee shall take all reasonable steps to minimize or prevent any discharge in violation of this permit which has a reasonable likelihood of adversely affecting human health or the environment.

E. Duty to provide information.

The permittee shall furnish to the director, within 10 days of written request, any information which the director may request to determine whether cause exists for modifying, revoking and reissuing, or terminating this permit or to determine compliance with this permit. The permittee

shall also furnish to the director upon request copies of records required to be kept by this permit.

F. Other information.

When the permittee becomes aware that he or she failed to submit any relevant facts or submitted incorrect information in the NOI, SWP3, NOT or in any other report to the director, he or she shall promptly submit such facts or information.

G. Signatory requirements.

All NOIs, NOTs, SWP3s, reports, certifications or information either submitted to the director or that this permit requires to be maintained by the permittee, shall be signed.

1. These items shall be signed as follows:
 - a. For a corporation: By a responsible corporate officer. For the purpose of this section, a responsible corporate officer means:
 - i. A president, secretary, treasurer or vice-president of the corporation in charge of a principal business function or any other person who performs similar policy or decision-making functions for the corporation; or
 - ii. The manager of one or more manufacturing, production or operating facilities, provided, the manager is authorized to make management decisions that govern the operation of the regulated facility including having the explicit or implicit duty of making major capital investment recommendations and initiating and directing other comprehensive measures to assure long-term environmental compliance with environmental laws and regulations; the manager can ensure that the necessary systems are established or actions taken to gather complete and accurate information for permit application requirements; and where authority to sign documents has been assigned or delegated to the manager in accordance with corporate procedures;
 - b. For a partnership or sole proprietorship: By a general partner or the proprietor, respectively; or
 - c. For a municipality, State, Federal or other public agency: By either a principal executive officer or ranking elected official. For purposes of this section, a principal executive officer of a Federal agency includes (1) the chief executive officer of the agency or (2) a senior executive officer having responsibility for the overall operations of a principal geographic unit of the agency (e.g., Regional Administrators of U.S. EPA).
2. All reports required by the permits and other information requested by the director shall be signed by a person described in Part V.G.1 of this permit or by a duly authorized representative of that person. A person is a duly authorized representative only if:

- a. The authorization is made in writing by a person described in Part V.G.1 of this permit and submitted to the director;
 - b. The authorization specifies either an individual or a position having responsibility for the overall operation of the regulated facility or activity, such as the position of manager, operator of a well or well field, superintendent, position of equivalent responsibility or an individual or position having overall responsibility for environmental matters for the company. (A duly authorized representative may thus be either a named individual or any individual occupying a named position); and
 - c. The written authorization is submitted to the director.
3. Changes to authorization. If an authorization under Part V.G.2 of this permit is no longer accurate because a different individual or position has responsibility for the overall operation of the facility, a new authorization satisfying the requirements of Part V.G.2 of this permit must be submitted to the director prior to or together with any reports, information or applications to be signed by an authorized representative.

H. Certification.

Any person signing documents under this section shall make the following certification:

"I certify under penalty of law that this document and all attachments were prepared under my direction or supervision in accordance with a system designed to assure that qualified personnel properly gathered and evaluated the information submitted. Based on my inquiry of the person or persons who manage the system or those persons directly responsible for gathering the information, the information submitted is, to the best of my knowledge and belief, true, accurate and complete. I am aware that there are significant penalties for submitting false information, including the possibility of fine and imprisonment for knowing violations."

I. Oil and hazardous substance liability.

Nothing in this permit shall be construed to preclude the institution of any legal action or relieve the permittee from any responsibilities, liabilities or penalties to which the permittee is or may be subject under section 311 of the CWA or 40 CFR Part 112. 40 CFR Part 112 establishes procedures, methods and equipment and other requirements for equipment to prevent the discharge of oil from non-transportation-related onshore and offshore facilities into or upon the navigable surface waters of the state or adjoining shorelines.

J. Property rights.

The issuance of this permit does not convey any property rights of any sort, nor any exclusive privileges, nor does it authorize any injury to private property nor any invasion of personal rights, nor any infringement of Federal, State or local laws or regulations.

K. Severability.

The provisions of this permit are severable and if any provision of this permit or the application of any provision of this permit to any circumstance is held invalid, the application of such provision to other circumstances and the remainder of this permit shall not be affected thereby.

L. Transfers.

Ohio NPDES general permit coverage is transferable. Ohio EPA must be notified in writing sixty days prior to any proposed transfer of coverage under an Ohio NPDES general permit. The transferee must inform Ohio EPA it will assume the responsibilities of the original permittee transferor.

M. Environmental laws.

No condition of this permit shall release the permittee from any responsibility or requirements under other environmental statutes or regulations.

N. Proper operation and maintenance.

The permittee shall at all times properly operate and maintain all facilities and systems of treatment and control (and related appurtenances) which are installed or used by the permittee to achieve compliance with the conditions of this permit and with the requirements of SWP3s. Proper operation and maintenance requires the operation of backup or auxiliary facilities or similar systems, installed by a permittee only when necessary to achieve compliance with the conditions of the permit.

O. Inspection and entry.

The permittee shall allow the director or an authorized representative of Ohio EPA, upon the presentation of credentials and other documents as may be required by law, to:

1. Enter upon the permittee's premises where a regulated facility or activity is located or conducted or where records must be kept under the conditions of this permit;
2. Have access to and copy at reasonable times, any records that must be kept under the conditions of this permit;
3. Inspect at reasonable times any facilities or equipment (including monitoring and control equipment); and
4. Sample or monitor at reasonable times, for the purposes of assuring permit compliance or as otherwise authorized by the Clean Water Act, any substances or parameters at any location.

P. Duty to Reapply.

If the permittee wishes to continue an activity regulated by this permit after the expiration date of this permit, the permittee must apply for and obtain a new permit.

Q. Permit Actions.

This permit may be modified, revoked and reissued, or terminated for cause. The filing of a request by the permittee for a permit modification, revocation and reissuance, or termination, or a notification of planned changes or anticipated noncompliance does not stay any permit condition.

R. Bypass.

The provisions of 40 CFR Section 122.41(m), relating to "Bypass," are specifically incorporated herein by reference in their entirety. For definition of "Bypass," see Part VII.C.

S. Upset.

The provisions of 40 CFR Section 122.41(n), relating to "Upset," are specifically incorporated herein by reference in their entirety. For definition of "Upset," see Part VII.GG.

T. Monitoring and Records.

The provisions of 40 CFR Section 122.41(j), relating to "Monitoring and Records," are specifically incorporated herein by reference in their entirety.

U. Reporting Requirements.

The provisions of 40 CFR Section 122.41(l), relating to "Reporting Requirements," are specifically incorporated herein by reference in their entirety.

PART VI. REOPENER CLAUSE

If there is evidence indicating potential or realized impacts on water quality due to any storm water discharge associated with construction activity covered by this permit, the permittee of such discharge may be required to obtain coverage under an individual permit or an alternative general permit in accordance with Part I.C of this permit or the permit may be modified to include different limitations and/or requirements.

Permit modification or revocation will be conducted according to ORC Chapter 6111.

PART VII. DEFINITIONS

- A. "Act" means Clean Water Act (formerly referred to as the Federal Water Pollution Control Act or Federal Water Pollution Control Act Amendments of 1972) Pub. L. 92-500, as amended Pub. L. 95-217, Pub. L. 95-576, Pub. L. 96-483, Pub. L. 97-117 and Pub. L. 100-4, 33 U.S.C. 1251 et. seq.
- B. "Bankfull channel" means a channel flowing at channel capacity and conveying the bankfull discharge. Delineated by the highest water level that has been maintained for a sufficient period of time to leave evidence on the landscape, such as the point where the natural vegetation changes from predominantly aquatic to predominantly terrestrial or

the point at which the clearly scoured substrate of the stream ends and terrestrial vegetation begins.

- C. "Bankfull discharge" means the streamflow that fills the main channel and just begins to spill onto the floodplain; it is the discharge most effective at moving sediment and forming the channel.
- D. "Best management practices (BMPs)" means schedules of activities, prohibitions of practices, maintenance procedures and other management practices (both structural and non-structural) to prevent or reduce the pollution of surface waters of the state. BMP's also include treatment requirements, operating procedures and practices to control plant and/or construction site runoff, spillage or leaks, sludge or waste disposal or drainage from raw material storage.
- E. "Bypass" means the intentional diversion of waste streams from any portion of a treatment facility.
- F. "Channelized stream" means the definition set forth in Section 6111.01 (M) of the ORC.
- G. "Commencement of construction" means the initial disturbance of soils associated with clearing, grubbing, grading, placement of fill, or excavating activities or other construction activities.
- H. "Concentrated storm water runoff" means any storm water runoff which flows through a drainage pipe, ditch, diversion or other discrete conveyance channel.
- I. "Director" means the director of the Ohio Environmental Protection Agency.
- J. "Discharge" means the addition of any pollutant to the surface waters of the state from a point source.
- K. "Disturbance" means any clearing, grading, excavating, filling, or other alteration of land surface where natural or man-made cover is destroyed in a manner that exposes the underlying soils.
- L. "Drainage watershed" means for purposes of this permit the total contributing drainage area to a BMP, i.e., the "watershed" directed to the practice. This would also include any off-site drainage.
- M. "Final stabilization" means that either:
 - 1. All soil disturbing activities at the site are complete and a uniform perennial vegetative cover (e.g., evenly distributed, without large bare areas) with a density of at least 70 percent cover for the area has been established on all unpaved areas and areas not covered by permanent structures or equivalent stabilization measures (such as the use of mulches, rip-rap, gabions or geotextiles) have been employed. In addition, all temporary erosion and sediment control practices are removed and disposed of and all trapped sediment is permanently stabilized to prevent further erosion; or

2. For individual lots in residential construction by either:
 - a. The homebuilder completing final stabilization as specified above or
 - b. The homebuilder establishing temporary stabilization including perimeter controls for an individual lot prior to occupation of the home by the homeowner and informing the homeowner of the need for and benefits of, final stabilization. (Homeowners typically have an incentive to put in the landscaping functionally equivalent to final stabilization as quick as possible to keep mud out of their homes and off sidewalks and driveways.); or
 3. For construction projects on land used for agricultural purposes (e.g., pipelines across crop or range land), final stabilization may be accomplished by returning the disturbed land to its pre-construction agricultural use. Areas disturbed that were previously used for agricultural activities, such as buffer strips immediately adjacent to surface waters of the state and which are not being returned to their pre-construction agricultural use, must meet the final stabilization criteria in (1) or (2) above.
- N. "General contractor" – for the purposes of this permit, the primary individual or company solely accountable to perform a contract. The general contractor typically supervises activities, coordinates the use of subcontractors, and is authorized to direct workers at a site to carry out activities required by the permit.
- O. "Individual lot NOI" means a Notice of Intent for an individual lot to be covered by this permit (see Part I of this permit).
- P. "Larger common plan of development or sale"- means a contiguous area where multiple separate and distinct construction activities may be taking place at different times on different schedules under one plan.
- Q. "MS4" means municipal separate storm sewer system which means a conveyance or system of conveyances (including roads with drainage systems, municipal streets, catch basins, curbs, gutters, ditches, man-made channels or storm drains) that are:
1. Owned or operated by the federal government, state, municipality, township, county, district(s) or other public body (created by or pursuant to state or federal law) including special district under state law such as a sewer district, flood control district or drainage districts or similar entity or a designated and approved management agency under section 208 of the act that discharges into surface waters of the state; and
 2. Designed or used for collecting or conveying solely storm water,
 3. Which is not a combined sewer and
 4. Which is not a part of a publicly owned treatment works.
- R. "National Pollutant Discharge Elimination System (NPDES)" means the national program for issuing, modifying, revoking and reissuing, terminating, monitoring and enforcing permits and enforcing pretreatment requirements, under sections 307, 402, 318 and 405 of the CWA. The term includes an "approved program."

- S. "Natural channel design" means an engineering technique that uses knowledge of the natural process of a stream to create a stable stream that will maintain its form and function over time.
- T. "NOI" means notice of intent to be covered by this permit.
- U. "NOT" means notice of termination.
- V. "Operator" means any party associated with a construction project that meets either of the following two criteria:
1. The party has day-to-day operational control of all activities at a project which are necessary to ensure compliance with a SWP3 for the site and all permit conditions including the ability to authorize modifications to the SWP3, construction plans and site specification to ensure compliance with the General Permit, or
 2. Property owner meets the definition of operator should the party which has day to day operational control require additional authorization from the owner for modifications to the SWP3, construction plans, and/or site specification to ensure compliance with the permit or refuses to accept all responsibilities as listed above (Part VII.V.1).

Subcontractors generally are not considered operators for the purposes of this permit. As set forth in Part I.F.1, there can be more than one operator at a site and under these circumstances, the operators shall be co-permittees.

- W. "Ordinary high water mark" means that line on the shore established by the fluctuations of water and indicated by physical characteristics such as clear, natural line impressed on the bank, shelving, changes in the character of soil, destruction of terrestrial vegetation, the presence of litter and debris, or other appropriate means that consider the characteristics of the surrounding areas.
- X. "Owner or operator" means the owner or operator of any "facility or activity" subject to regulation under the NPDES program.
- Y. "Permanent stabilization" means the establishment of permanent vegetation, decorative landscape mulching, matting, sod, rip rap and landscaping techniques to provide permanent erosion control on areas where construction operations are complete or where no further disturbance is expected for at least one year.
- Z. "Percent imperviousness" means the impervious area created divided by the total area of the project site.
- AA. "Point source" means any discernible, confined and discrete conveyance, including but not limited to, any pipe, ditch, channel, tunnel, conduit, well, discrete fissure, container, rolling stock, concentrated animal feeding operation, landfill leachate collection system, vessel or the floating craft from which pollutants are or may be discharged. This term does not include return flows from irrigated agriculture or agricultural storm water runoff.

- BB. "Qualified inspection personnel" means a person knowledgeable in the principles and practice of erosion and sediment controls, who possesses the skills to assess all conditions at the construction site that could impact storm water quality and to assess the effectiveness of any sediment and erosion control measures selected to control the quality of storm water discharges from the construction activity.
- CC. "Rainwater and Land Development" is a manual describing construction and post-construction best management practices and associated specifications. A copy of the manual may be obtained by contacting the Ohio Department of Natural Resources, Division of Soil & Water Conservation.
- DD. "Riparian area" means the transition area between flowing water and terrestrial (land) ecosystems composed of trees, shrubs and surrounding vegetation which serve to stabilize erodible soil, improve both surface and ground water quality, increase stream shading and enhance wildlife habitat.
- EE. "Runoff coefficient" means the fraction of total rainfall that will appear at the conveyance as runoff.
- FF. "Sediment settling pond" means a sediment trap, sediment basin or permanent basin that has been temporarily modified for sediment control, as described in the latest edition of the Rainwater and Land Development manual.
- GG. "State isolated wetland permit requirements" means the requirements set forth in Sections 6111.02 through 6111.029 of the ORC.
- HH. "Storm water" means storm water runoff, snow melt and surface runoff and drainage.
- II. "Steep slopes" means slopes that are 15 percent or greater in grade. Where a local government or industry technical manual has defined what is to be considered a "steep slope," this permit's definition automatically adopts that definition.
- JJ. "Stream edge" means the ordinary high water mark.
- KK. "Subcontractor" – for the purposes of this permit, an individual or company that takes a portion of a contract from the general contractor or from another subcontractor.
- LL. "Surface waters of the state" or "water bodies" means all streams, lakes, reservoirs, ponds, marshes, wetlands or other waterways which are situated wholly or partially within the boundaries of the state, except those private waters which do not combine or effect a junction with natural surface or underground waters. Waters defined as sewerage systems, treatment works or disposal systems in Section 6111.01 of the ORC are not included.
- MM. "SWP3" means storm water pollution prevention plan.
- NN. "Upset" means an exceptional incident in which there is unintentional and temporary noncompliance with technology based permit effluent limitations because of factors beyond the reasonable control of the permittee. An upset does not include noncompliance to the extent caused by operational error, improperly designed treatment

facilities, inadequate treatment facilities, lack of preventive maintenance, or careless or improper operation.

- OO. “Temporary stabilization” means the establishment of temporary vegetation, mulching, geotextiles, sod, preservation of existing vegetation and other techniques capable of quickly establishing cover over disturbed areas to provide erosion control between construction operations.
- PP. “Water Quality Volume (WQ_v)” means the volume of storm water runoff which must be captured and treated prior to discharge from the developed site after construction is complete.

Appendix A Big Darby Creek Watershed

CONTENTS OF THIS APPENDIX

- A.1 Permit Area
- A.2 TMDL Conditions
- A.3 Sediment Settling Ponds and Sampling
- A.4 Riparian Setback Requirements
- A.5 Riparian Setback Mitigation
- A.6 Groundwater Recharge Requirements
- A.7 Groundwater Recharge mitigation

Attachment A-A: Big Darby Creek Watershed Map

Attachment A-B: Stream Assessment and Restoration

A.1 Permit Area.

This appendix to Permit OHC00005 applies to the entire Big Darby Creek Watershed located within the State of Ohio. Please see Attachment A for permit area boundaries.

A.2 TMDL Conditions.

This general permit requires control measures/BMPs for construction sites that reflect recommendations set forth in the U.S. EPA approved Big Darby Creek TMDL.

A.3 Sediment Settling Ponds and Sampling

Sediment settling ponds additional conditions. The sediment settling pond shall be sized to provide a minimum sediment storage volume of 134 cubic yards of effective sediment storage per acre of drainage and maintain a target discharge performance standard of 45 mg/l Total Suspended Solids (TSS) up to a 0.75-inch rainfall event within a 24-hour period. Unless infeasible, sediment settling ponds must be dewatered at the pond surface using a skimmer or equivalent device. The depth of the sediment settling pond must be less than or equal to five feet. Sediment must be removed from the sediment settling pond when the design capacity has been reduced by 40 percent (This is typically reached when sediment occupies one-half of the basin depth).

Silt Fence and Diversions. For sites five or more acres in size, the use of sediment barriers as a primary sediment control is prohibited. Centralized sediment basins shall be used for sites 5 or more acres in size. Diversions shall direct all storm water runoff from the disturbed areas to the impoundment intended for sediment control. The sediment basins and associated diversions shall be implemented prior to the major earth disturbing activity.

The permittee shall sample in accordance with sampling procedures outlined in 40 CFR 136. Sampling shall occur as follows:

- i. Occur at the outfall of each sediment settling pond associated with the site. Each associated outfall shall be identified by a three-digit number (001, 002, etc.);
- ii. The applicable rainfall event for sampling to occur shall be a rainfall event of 0.25-inch to a 0.75-inch rainfall event to occur within a 24-hour period. Grab sampling shall be initiated at a site within 14 days, or the first applicable rainfall event thereafter, once upslope disturbance of each sampling location is initiated and shall continue on a quarterly basis. Quarterly periods shall be represented as January - March, April - June, July - September and October - December. Sampling results shall be retained on site and available for inspection.

If any sample is greater than the performance standard of 45 mg/l TSS, the permittee shall modify the SWP3 and install/implement new control practice(s) within 10 days to ensure the TSS performance standard is maintained. Within 3 days of improvement(s), or the first applicable rainfall event thereafter, the permittee shall resample to ensure SWP3 modifications maintain the TSS performance standard target.

For each sample taken, the permittee shall record the following information:

- the outfall and date of sampling;
- the person(s) who performed the sampling;
- the date the analyses were performed on those samples;
- the person(s) who performed the analyses;
- the analytical techniques or methods used; and
- the results of all analyses.

Both quarterly and sampling results following a discharge target exceedance shall be retained on site and available for inspection.

A.4 Riparian Setback Requirements.

The SWP3 shall clearly delineate the boundary of required stream setback distances. No construction activity shall occur, without appropriate mitigation, within the delineated setback boundary except activities associated with restoration or recovery of natural floodplain and channel form characteristics as described in Attachment B, storm water conveyances from permanent treatment practices and approvable utility crossings. Such conveyances must be designed to minimize the width of disturbance. If intrusion within the delineated setback boundary is necessary to accomplish the purposes of a project, then mitigation shall be required in accordance with Appendix A.5 of this permit. Streams requiring protection under this section are defined as perennial, intermittent or ephemeral streams with a defined bed, bank or channel. National Resources Conservation Service (NRCS) soil survey maps should be used as one reference and the presence of a stream requiring protection should also be confirmed in the field. Any required setback distances shall be clearly displayed in the field prior to any construction related activity.

Riparian setbacks distance shall be delineated based upon one of the following two methods:

- i. The setback distance shall be sized as the greater of the following:

1. The regulatory 100-year floodplain based on FEMA mapping;
2. A minimum of 100 feet from the top of the streambank on each side; or
3. A distance calculated using the following equation:

$$W = 133DA^{0.43} \quad (\text{Equation 1, Appendix A})$$

where:

DA = drainage area (mi²)

W = total width of riparian setback (ft)

W shall be centered over the meander pattern of the stream such that a line representing the setback width would evenly intersect equal elevation lines on either side of the stream.

If the DA remains relatively constant throughout the stretch of interest, then the DA of the downstream edge of the stretch should be used. Where there is a significant increase in the DA from the upstream edge to the downstream edge of the area of interest, the setback width shall increase accordingly.

- ii. **Stream Restoration with 100 feet (each side) Riparian Setback.** Each stream segment within the proposed site boundaries can be assessed in accordance with Attachment B, Part 1. In the event the stream segment is classified as a "Previously Modified Low Gradient Headwater Stream", the permittee has the option to restore the stream segment in accordance with Attachment B and include a 100-foot water quality setback distance from the top of the streambank on each side. In the event the stream segment exceeds the minimum criteria in Attachment B to be classified as a "Previously Modified Low Gradient Headwater Stream," this Appendix A, Attachment B may be considered on a case-by-case basis.

No structural sediment controls (e.g., the installation of sediment barriers or a sediment settling pond) or structural post-construction controls shall be used in a surface water of the State or the delineated setback corridor.

Previously developed projects (as defined in Part III.G.2.e.) located within the delineated setback boundary are exempt from Riparian Setback Mitigation (A.5) provided the proposed project does not further intrude into the delineated setback boundary.

Linear transportation projects which are caused solely by correcting safety related issues, mandates of modern design requirements and/or resulting from other mitigation activities are exempt from Riparian Setback Mitigation (Appendix A, A.5) if less than one acre of total new right-of-way is associated with the project.

A.5 Riparian Setback Mitigation.

The mitigation required for intrusion into the riparian setback shall be determined by the horizontal distance the intrusion is from the stream. Up to three zones will be used in determining the required mitigation. Zone 1 extends from 0 to 25 feet from the stream edge. Zone 2 extends from 25 to 100 feet from the stream edge, and Zone 3 extends from 100 feet to the outer edge of the setback corridor. Intrusion into these zones will require the following mitigation within the same Watershed Assessment Unit (12-digit HUC scale):

- i. Four times the total area disturbed in the stream and within Zone 1 of the site being developed shall be mitigated within Zone 1 of the mitigation location.
- ii. Three times the area disturbed within Zone 2 of the site being developed shall be mitigated within Zones 1 and/or 2 of the mitigation location.
- iii. Two times the area disturbed within Zone 3 of the site being developed shall be mitigated within any zone of the mitigation location.

In lieu of mitigation ratios found within in this section, linear transportation projects which result in total new right-of-way greater than one acre and less than two acres, which are caused solely by correcting safety related issues, mandates of modern design requirements and/or resulting from other mitigation activities, shall provide Riparian Setback Mitigation at a ratio of 1.5 to 1.

All mitigation shall, at a minimum, include conserved or restored setback zone and should be designed to maximize the ecological function of the mitigation. Including mitigation at the stream edge along with associated setback areas is one way to maximize ecological function. Mitigation shall be protected in perpetuity by binding conservation easements or environmental covenants which must be recorded within 6 months of receiving permit authorization. Granting of binding conservation easements or environmental covenants protected in perpetuity for land outside of disturbed area but within a required riparian setback counts towards required mitigation.

Mitigation may also be satisfied by approved pooled mitigation areas and in-lieu fee sponsored mitigation areas. Mitigation resulting from State or Federal environmental regulations may be adjusted in recognition of these requirements.

A.6 Groundwater Recharge Requirements.

The SWP3 shall ensure that the overall site post-development groundwater recharge equals or exceeds the pre-development groundwater recharge. The SWP3 shall describe the conservation development strategies, BMPs and other practices deemed necessary by the permittee to maintain or improve pre-development rates of groundwater recharge. Pre-development and post-development groundwater recharge shall be calculated using the following equation:

i. $Vre_x = A_x * Dre_x / 12$ (Equation 2, Appendix A)

where:

X = represents a land use and hydrologic soil group pair

Vre_x = volume of total annual recharge from land use-soil group X
(in acre-ft)

Dre_x = depth of total annual recharge associated with land use-soil
group X from Tables 1 or 2 (in inches)

A_x = area of land use-soil group X (in acres)

Table A-1 values should be used for land where the underlying geology indicates a potential for downward migration of groundwater. Table A-1 values represent the combined total groundwater recharge potential including groundwater contribution to stream baseflow and to the underlying bedrock aquifer. The potential for downward migration can be determined from a comparison of the potentiometric maps for the glacial and bedrock aquifers. Use Table A-2 when this potential is unlikely to exist. Detailed potentiometric maps for the Franklin county portion of the Darby watershed, and coarse potentiometric maps for the Darby watershed outside of Franklin County and hydrologic soil group data are available at:

http://www.epa.state.oh.us/dsw/permits/GP_ConstructionSiteStormWater_Darby.aspx.

Table A-1 (Appendix A) Annual Average Expected Total Groundwater Recharge³

Land Use	Density (DU ¹ /acre)	% Impervious	Recharge (inches) by Hydrologic Soil Group ²			
			A	B	C	D
Woods / Forest	-	-	17.0	16.6	15.6	14.6
Brush	-	-	17.0	16.6	15.6	14.6
Meadow	-	-	17.0	16.5	15.4	14.4
Managed Wood	-	-	16.9	16.0	14.7	13.4
Pasture	-	-	16.5	15.9	14.4	13.0
Row Crop	-	-	15.8	14.2	11.9	8.1
Urban Grasses	-	-	15.7	15.7	14.2	12.7
Low Density Residential	0.5	12%	15.7	15.7	14.2	12.7
Low Density Residential	1	20%	14.8	14.8	13.7	12.2
Medium Density Residential	2	25%	11.5	11.5	11.5	11.5
Medium Density Residential	3	30%	11.2	11.2	11.2	11.2
Medium Density Residential	4	38%	9.6	9.6	9.6	9.6
High Density Residential	≥5	65%	7.3	7.3	7.3	7.3
Commercial & Road Right-of-Way ⁴	-	90%	4.3	4.3	4.3	4.3

¹ DU = Dwelling Units

² Hydrologic soil group designations of A/D, B/D, and C/D should be considered as D soils for this application.

³ These values apply when recharge of the aquifer is expected; recharge to the bedrock aquifer can be expected when the potentiometric head of the glacial aquifer is greater than the bedrock aquifer.

⁴ The 4.3 infiltration value may only be used for an area as a whole (includes impervious and pervious areas) which includes a minimum of 10 percent pervious area. If all land uses (pervious and impervious) are tabulated separately, then impervious areas have 0 inches of recharge.

Table A-2 (Appendix A) Annual Average Expected Baseflow Recharge³

Land Use	Density (DU ¹ /acre)	% Impervious	Recharge (inches) by Hydrologic Soil Group ²			
			A	B	C	D
Woods / Forest	-	-	11.8	11.4	10.7	9.9
Brush	-	-	11.7	11.4	10.7	9.9
Meadow	-	-	11.8	11.3	10.6	9.8
Managed Wood	-	-	11.7	11.0	10.0	9.1
Pasture	-	-	11.3	11.0	9.9	8.9
Row Crop	-	-	11.1	10.1	9.0	6.2
Urban Grasses	-	-	11.2	11.2	10.3	9.3
Low Density Residential	0.5	12%	11.2	11.2	10.3	9.3
Low Density Residential	1	20%	9.5	9.5	9.0	8.6
Medium Density Residential	2	25%	7.8	7.8	7.8	7.8
Medium Density Residential	3	30%	7.6	7.6	7.6	7.6
Medium Density Residential	4	38%	6.5	6.5	6.5	6.5
High Density Residential	≥5	65%	5.0	5.0	5.0	5.0
Commercial & Road Right-of-Way ⁴	-	90%	2.9	2.9	2.9	2.9

¹ DU = Dwelling Units

² Hydrologic soil group designations of A/D, B/D, and C/D should be considered as D soils for this application.

³ These values apply when no recharge of the aquifer is expected.

⁴ The 2.9 infiltration value may only be used for an area as a whole (includes impervious and pervious areas) which includes a minimum of 10 percent pervious area. If all land uses (pervious and impervious) are tabulated separately, then impervious areas have 0 inches of recharge.

Table A-3 (Appendix A) Land Use Definitions

Land Use	Definition
Woods / Forest	Areas dominated by trees. Woods are protected from grazing and litter and brush adequately cover the soil.
Brush	Brush, weeds, grass mixture where brush is the major element and more than 75% of the ground is covered.
Meadow	Continuous grass, protected from grazing, generally mowed for hay.
Managed Wood	Orchards, tree farms, and other areas planted or maintained for the production of fruits, nuts, berries, or ornamentals.
Pasture	Pasture, grassland, or range where at least 50% of the ground is covered and the area is not heavily grazed.
Row Crop	Areas used to produce crops, such as corn, soybeans, vegetables, tobacco, and cotton.
Urban Grasses	Vegetation (primarily grasses) planted in developed settings for recreation, erosion control, or aesthetic purposes. Examples include parks, lawns, golf courses, airport grasses, and industrial site grasses.
Residential	Areas with a mixture of constructed materials and vegetation; the average % imperviousness and number of dwelling units per acre to determine the appropriate density is specified.
Commercial	Includes infrastructure (e.g. roads, railroads, etc.) and all highly developed areas not classified as High Intensity Residential.

- ii. The pre-development ground water recharge volume shall be calculated by determining the area of each land use-soil type pairing on the site of interest. The recharge associated with each such pairing multiplied by the area will give the pre-development volume of total groundwater

recharge. The same shall be done for the post-development land use-soil type pairings.

Any activity that is expected to produce storm water runoff with elevated concentrations of carcinogens, hydrocarbons, metals, or toxics is prohibited from infiltrating untreated storm water from the area affected by the activity. The groundwater recharge mitigation requirement for areas affected by such activities must be met by methods which do not present a risk of groundwater contamination. The following land uses and activities are typically deemed storm water hotspots:

Vehicle salvage yards and recycling facilities

- vehicle service and maintenance facilities (i.e. truck stops, gas stations)
- fleet storage areas (i.e. bus, truck)
- industrial sites subject to industrial storm water permitting requirements
- bulk terminals
- marinas
- facilities that generate or store hazardous materials
- other land uses and activities as designated by individual review

The following land uses and activities are not normally considered hotspots:

- residential streets and rural highways
- residential development
- institutional development
- commercial and office developments
- non-industrial rooftops
- pervious areas, except golf courses and nurseries

The applicant may use structural BMPs within drinking water source protection areas for community public water systems only to the extent that the structural BMP(s) does not cause contaminants in the recharge waters to impact the ground water quality at levels that would cause an exceedance of the drinking water Maximum Contaminant Levels (OAC Section 3745-81 and 3745-82). To obtain a map of drinking water source protection areas for community public water systems contact Ohio EPA's Division of Drinking and Ground Waters at (614) 644-2752.

Linear transportation projects which are caused solely by correcting safety related issues, mandates of modern design requirements and/or resulting from other mitigation activities are exempt from Groundwater Recharge Mitigation (Appendix B, A.7) if less than one acre of total new right-of-way is associated with the project.

Protection of open space (infiltration areas) shall be by binding conservation easements that identify a third-party management agency, such as a homeowners' association/condominium association, political jurisdiction or third-party land trust.

A.7 Groundwater Recharge Mitigation.

If the post-development recharge volume is less than the pre-development recharge volume, then mitigation will be required. Two options are available for most applications:

- i. The preferred method is to convert additional land to land use with higher recharge potential. The difference in groundwater recharge between the existing and converted land use recharge is the amount which can be used as recharge credit. Off-site Groundwater Recharge Mitigation shall occur within the same Watershed Assessment Unit (12-digit HUC scale) as the permitted site and preferably up-gradient and within a 2-mile radius.

Mitigation shall be protected in perpetuity by binding conservation easements or environmental covenants which must be recorded within 6 months of receiving permit authorization. Granting of binding conservation easements or environmental covenants protected in perpetuity for land outside of the disturbed area, but within a required riparian setback counts towards required mitigation.

Mitigation may also be satisfied by approved pooled mitigation areas and in-lieu fee sponsored mitigation areas.

- ii. On-site structural and non-structural practices may also be used to achieve groundwater mitigation requirements by retaining and infiltrating on-site a minimum volume of storm water runoff based on the area and hydrologic soil groups of disturbed soils. If these infiltrating practices are incorporated upstream of the water quality volume treatment practice, the volume of groundwater being infiltrated may be subtracted from the water quality volume for the purpose of meeting post-construction requirements. The on-site retention requirement is determined by the following formula:

$$V_{\text{retention}} = A_{\text{HSG-A}} * 0.90 \text{ in} + A_{\text{HSG-B}} * 0.75 \text{ in} + A_{\text{HSG-C}} * 0.50 \text{ in} + A_{\text{HSG-D}} * 0.25 \text{ in}$$

(Equation 3, Appendix A)

Where,

$V_{\text{retention}}$ = volume of runoff retained onsite using an approved infiltration practice

$A_{\text{HSG-x}}$ = area of each hydrologic soil group within the disturbed area

Table A-4: Hydrologic Soil Groups and On-site Retention Depth per Acre

Hydrologic Soil Group	HSG A	HSG B	HSG C	HSG D
Retention Depth (inches)	0.90	0.75	0.50	0.25

Retention volume ($V_{\text{retention}}$) provided by selected practices shall be determined using the runoff reduction method criteria as outlined in Part III.G.2.e, Ohio EPA's Runoff Reduction spreadsheet and supporting documentation in the Rainwater and Land Development manual. Hydrologic soil group (HSG) areas are to be determined by using the current version of SURGO or Web Soil Survey soils information.

Appendix A Attachment A: Big Darby Creek Watershed



A more detailed map can be viewed at:

http://www.epa.state.oh.us/dsw/permits/GP_ConstructionSiteStormWater_Darby.aspx

Appendix A Attachment B

Part 1 Stream Assessment

This assessment will determine if a stream is considered a previously channelized, low-gradient headwater stream (a drainage ditch) which would be applicable for stream restoration in lieu of protecting a setback as per Appendix A. A.4.i and ii.

In the event the assessment of the stream, meets all the criteria listed below, restoration (provided 401/404 permits are authorized) as depicted in Part 2 of this attachment, may be a means of reducing the setback distance required by A.4.i. (Appendix A).

Previously Channelized Low-Gradient Headwater Streams (drainage ditches) shall for the purposes of this permit be defined as having all of the following characteristics:

- Less than 10 square miles of drainage area
- Low gradient and low stream power such that despite their straightened and entrenched condition incision (down-cutting) is not evident
- Entrenched, entrenchment ratio < 2.2
- Straight, sinuosity of the bankfull channel < 1.02

Part 2 Restoration

Restoration shall be accomplished by any natural channel design approach that will lead to a self-maintaining reach able to provide both local habitat and watershed services (e.g. self-purification and valley floodwater storage).

- a. Construction of a floodplain, channel and habitat via natural channel design;
- b. Floodplain excavation necessary to promote interaction between stream and floodplain;
- c. Include a water quality setback of 100 feet from top of the streambank on each side.

The primary target regardless of design approach shall be the frequently flooded width, which shall be maximized, at 10 times the channel's self-forming width. Five times the self-forming channel width may still be acceptable particularly on portions of the site if greater widths are achieved elsewhere.

Appendix B Olentangy River Watershed

CONTENTS OF THIS APPENDIX

- B.1 Permit Area
- B.2 TMDL Conditions
- B.3 Riparian Setback Requirements
- B.4 Riparian Setback Mitigation

Attachment B-A: Area of Applicability for the Olentangy Watershed (Map)

Attachment B-B: Stream Assessment and Restoration

B.1 Permit Area.

This appendix to Permit OHC00005 applies to specific portions of the Olentangy River Watershed located within the State of Ohio. The permit area includes the following 12-digit Hydrologic Unit Codes (HUC-12) within the Olentangy River Watershed:

12-Digit Hydrologic Unit Codes

12-Digit Hydrologic Unit Codes (HUC)	Narrative Description of Sub-Watershed
05060001 09 01	Shaw Creek
05060001 09 02	Headwaters Whetstone Creek
05060001 09 03	Claypool Run-Whetstone Creek
05060001 10 07	Delaware Run-Olentangy River
05060001 11 01	Deep Run-Olentangy River
05060001 11 02 (Only portion as depicted in Attachment A)	Rush Run-Olentangy River

Please see Attachment A (Appendix B) for permit area boundaries. An electronic version of Attachment A can be viewed at

http://epa.ohio.gov/dsw/permits/GP_ConstructionSiteStormWater_Olentangy.aspx

B.2 TMDL Conditions.

This general permit requires control measures/BMPs for construction sites that reflect recommendations set forth in the U.S. EPA approved Olentangy TMDL.

B.3 Riparian Setback Requirements.

The permittee shall comply with the riparian setback requirements of this permit or alternative riparian setback requirements established by a regulated MS4 and approved by Ohio EPA. The SWP3 shall clearly delineate the boundary of required stream setback distances. The stream setback shall consist of a streamside buffer and an outer buffer. No construction activity shall occur, without appropriate mitigation, within the streamside buffer except activities associated with storm water conveyances from permanent treatment practices, approvable utility crossings and restoration or recovery of floodplain and channel form characteristics as described in Attachment B. Storm water conveyances must be designed to minimize the width of disturbance.

Construction activities requiring mitigation for intrusions within the outer buffer for the Olentangy River mainstem and perennial streams are described in Appendix B.4.

If intrusion within the delineated setback boundary is necessary to accomplish the purposes of a project, then mitigation shall be required in accordance with Appendix B.3. of this permit. Streams requiring protection under this section have a defined bed and bank or channel and are defined as follows:

- The Olentangy River mainstem;
- Perennial streams have continuous flow on either the surface of the stream bed or under the surface of the stream bed;
- Intermittent streams flow for extended periods of time seasonally of a typical climate year; and
- Ephemeral streams are normally dry and only flow during and after precipitation runoff (episodic flow).

National Resources Conservation Service (NRCS) soil survey maps should be used as one reference and the presence of a stream requiring protection should also be confirmed in the field. Any required setback distances shall be clearly displayed in the field prior to any construction related activity.

Riparian setbacks shall be delineated based upon one of the following two methods:

- i. The required setback distances shall vary with stream type as follows:
 - a. The setback distances associated with the mainstem of the Olentangy River shall consist of:
 - (1) A streamside buffer width of 100 feet as measured horizontally from the ordinary high water mark per side; and
 - (2) An outer buffer width sized to the regulatory 100-year floodplain based on FEMA mapping. No impervious surfaces shall be constructed without appropriate mitigation and moderate to substantial fill activities with no impervious surface may require appropriate mitigation pending an individual approval by Ohio EPA.
 - b. The setback distance associated with perennial streams, other than the Olentangy mainstem, shall consist of:
 - (1) A streamside buffer width of 80 feet per side measured horizontally from the ordinary high water mark; and
 - (2) An outer buffer width sized to the regulatory 100-year floodplain based on FEMA mapping. In the event the regulatory 100-year floodplain is not established, the outer buffer width shall be calculated using the following equation and measured horizontally from the ordinary high water mark. No impervious surfaces, structure, fill, or activity that would impair the floodplain or stream stabilizing ability of the outer buffer shall occur without appropriate mitigation:

$$W = 143DA^{0.41} \quad (\text{Equation 1 Appendix B})$$

where:

DA = drainage area (mi²)

W = total width of riparian setback (ft)

W shall be centered over the meander pattern of the stream such that a line representing the setback width would evenly intersect equal elevation lines on either side of the stream.

If the DA remains relatively constant throughout the stretch of interest, then the DA of the downstream edge of the stretch should be used. Where there is a significant increase in the DA from the upstream edge to the downstream edge of the area of interest, the setback width shall increase accordingly.

c. The setback distance associated with intermittent streams and ephemeral streams shall be a streamside buffer width of 30 feet per side measured horizontally from the centerline of the stream. No outer buffer is required for intermittent and ephemeral streams.

- ii. Stream Restoration with 100 feet (each side) Riparian Setback. Each stream segment within the proposed site boundaries can be assessed in accordance with Attachment B. In the event the stream segment is classified as a "Previously Modified Low Gradient Headwater Stream", the permittee has the option to restore the stream segment in accordance with Attachment B and include a 100 feet water quality setback distance from the top of the streambank on each side. In the event the stream segment exceeds the minimum criteria in Attachment B to be classified as a "Previously Modified Low Gradient Headwater Stream", this may be considered on a case-by-case basis.

No structural sediment controls (e.g., the installation of sediment barriers or a sediment settling pond) or structural post-construction controls shall be used in a stream or the streamside buffer. Activities and controls that would not impair the floodplain or stream stabilizing ability of the outer buffer can be considered.

Redevelopment projects (i.e., developments on previously developed property) located within the delineated setback boundary is exempt from Riparian Setback Mitigation (B.3) provided the proposed project does not further intrude the delineated setback boundary.

B.4 Riparian Setback Mitigation.

The mitigation required for intrusion into the riparian setback of the **Olentangy River mainstem or perennial streams** shall be determined by the horizontal distance the intrusion is from the stream. Up to three zones will be used in determining the required mitigation. Zone 1 extends from 0 to 30 feet from the stream edge. Zone 2 extends

from 30 feet to the outer edge of the streamside buffer. Zone 3 extends from the outer edge of the streamside buffer to the outer edge of the outer buffer. Intrusion into these zones will require the following mitigation within the same Watershed Assessment Unit (12-digit HUC scale). Alternative mitigation, within the permit area, may be considered on a case-by-case basis:

1. Four (4) times the total area disturbed in the stream within Zone 1 of the site being developed shall be mitigated; or, two (2) times the total area disturbed in the stream within Zone 1 shall be mitigated within the watershed of the immediate receiving stream, and the entire required setback of the site shall be protected by binding conservation easements or environmental covenants.
2. Three (3) times the area disturbed within Zone 2 of the site being developed shall be mitigated within Zones 1 and/or 2 of the mitigation location; or, one and one-half (1.5) times the total area disturbed within Zone 2 shall be mitigated within the watershed of the immediate receiving stream, and the entire required setback of the site shall be protected in perpetuity by binding conservation easements or environmental covenants.
3. Two (2) times the area to be mitigated within Zone 3 of the site being developed shall be mitigated within any Zone of the mitigation location; or, one (1) times the total area to be mitigated within any zone shall be mitigated within the watershed of the immediate receiving stream, and the entire required setback of the site shall be protected in perpetuity by binding conservation easements or environmental covenants.

The mitigation required for intrusion into the riparian setback of an **intermittent stream** shall be four (4) times the total area disturbed within the riparian setback of the site being developed shall be mitigated; or two (2) times the total area disturbed within the riparian setback shall be mitigated within the watershed of the immediate receiving stream, and the entire required setback of the site shall be protected in perpetuity by binding conservation easements or environmental covenants.

The mitigation required for intrusion into the streamside buffer of an **ephemeral stream** shall be two (2) times the total area disturbed within the riparian setback of the site being developed shall be mitigated; or one (1) times the total area disturbed within the riparian setback shall be mitigated within the watershed of the immediate receiving stream, and the entire required setback of the site shall be protected in perpetuity by binding conservation easements or environmental covenants.

All mitigation shall, at a minimum, include conserved or restored setback zone, and should be designed to maximize the ecological function of the mitigation. Including mitigation at the stream edge along with associated setback areas is one way to maximize ecological function. Mitigation shall be protected in perpetuity by binding conservation easements or environmental covenants which must be recorded within 6 months of permit authorization. Granting of binding conservation easements or environmental covenants protected for land outside of disturbed area, but within a required riparian setback counts towards required mitigation.

Mitigation may also be satisfied by approved pooled mitigation areas and in-lieu fee sponsored mitigation areas. Mitigation resulting from State or Federal environmental regulations may be adjusted in recognition of these requirements.

Appendix B Attachment A Applicable Portions of the Olentangy Watershed

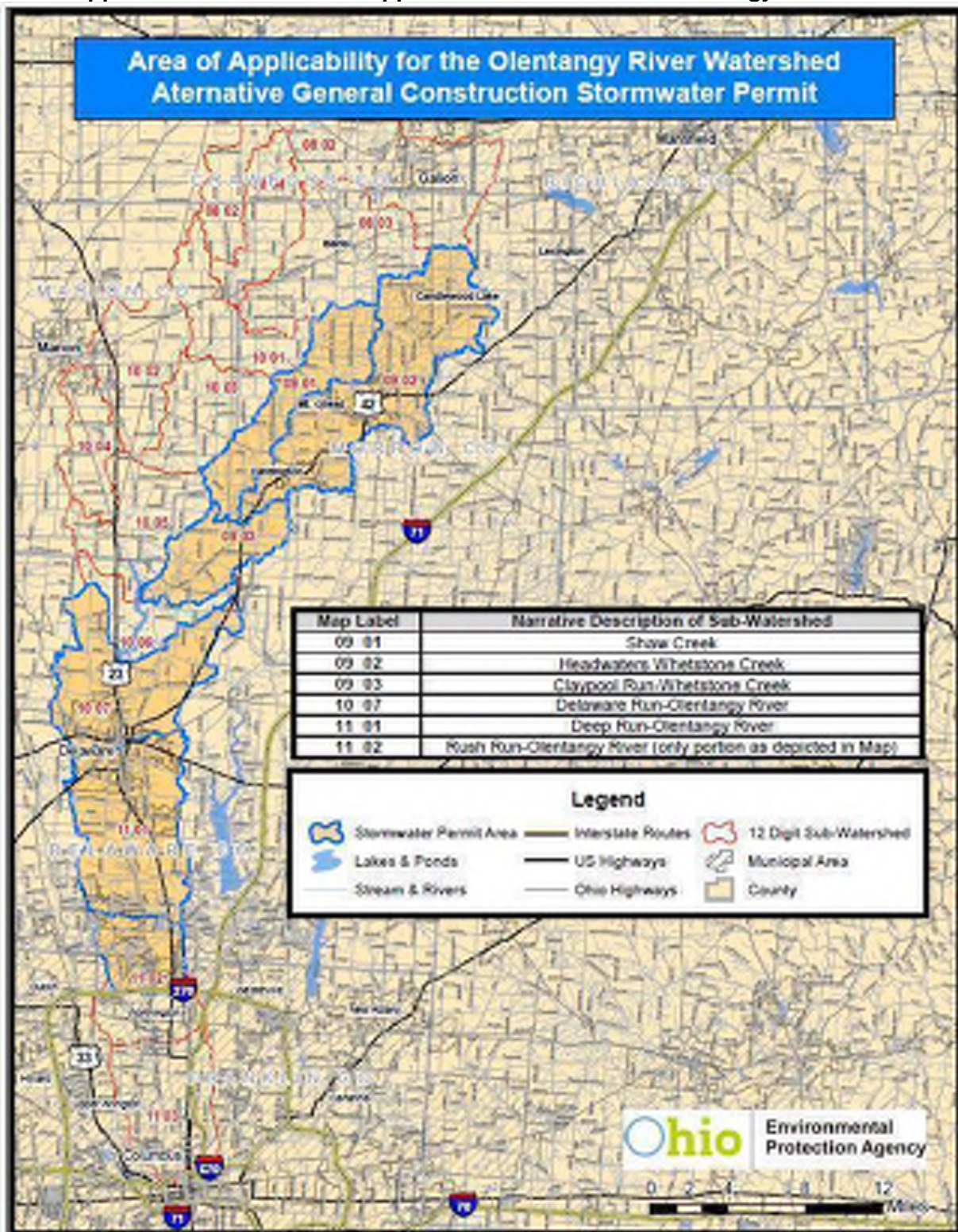

A more detailed map can be viewed at:
http://epa.ohio.gov/dsw/permits/GP_ConstructionSiteStormWater_Olentangy.aspx

Appendix B Attachment B

Part 1 Stream Assessment

This assessment will determine if a stream is considered a previously channelized, low-gradient headwater stream (a drainage ditch) which would be applicable for stream restoration in lieu of protecting an outer 'no build' setback as per Appendix B B.2i. and ii.

In the event the assessment of the stream meets all the criteria listed below, restoration as depicted in Part 2 of this attachment or natural channel design could be performed, provided 401/404 permits are authorized, and may be a means of reducing the setback distance required by B.2.i. (Appendix B).

Previously Modified, Low-Gradient Headwater Streams shall, for the purposes of this permit, be defined as having all of the following characteristics:

- Less than 10 square miles of drainage area;
- Low gradient and low stream power such that incision (down-cutting) is not evident;
- Entrenched such that the ratio of the frequently flooded width to the bankfull width is less than 2.2; and
- Straight with little or no sinuosity present such that the ratio of the bankfull channel length to the straight-line distance between two points is less than 1.02.

Part 2 Restoration

Restoration shall be accomplished by any natural channel design approach that will lead to a self-maintaining reach able to provide both local habitat and watershed services (e.g. self-purification and valley floodwater storage).

- a. Construction of a floodplain, channel and habitat via natural channel design;
- b. Floodplain excavation necessary to promote interaction between stream and floodplain;
- c. Include a water quality setback of 100 feet from top of the streambank on each side.

The primary target shall be a frequently flooded width of 10 times the channel's self-forming width. Five times the self-forming channel width may be acceptable if sufficient elements of natural channel design are included in the restoration project.

Appendix C Rainfall Intensity for Calculation of Water Quality Flow (WQF)

DURATION t_c (minutes)	WATER QUALITY INTENSITY [i_{wq}] (inches/hour)	DURATION t_c (minutes)	WATER QUALITY INTENSITY [i_{wq}] (inches/hour)
5	2.37	33	0.95
6	2.26	34	0.93
7	2.15	35	0.92
8	2.04	36	0.90
9	1.94	37	0.88
10	1.85	38	0.86
11	1.76	39	0.85
12	1.68	40	0.83
13	1.62	41	0.82
14	1.56	42	0.80
15	1.51	43	0.78
16	1.46	44	0.77
17	1.41	45	0.76
18	1.37	46	0.75
19	1.33	47	0.74
20	1.29	48	0.73
21	1.26	49	0.72
22	1.22	50	0.71
23	1.19	51	0.69
24	1.16	52	0.68
25	1.13	53	0.67
26	1.10	54	0.66
27	1.07	55	0.66
28	1.05	56	0.65
29	1.03	57	0.64
30	1.01	58	0.64
31	0.99	59	0.63
32	0.97	60	0.62

Note: For $t_c < 5$ minutes, use $i = 2.37$ in/hr; for $t_c > 60$ minutes, use $i = 0.62$ in/hr. For all other t_c , use the appropriate value from this table.

APPENDIX 2

Project Location Map, Soil Erosion and Sediment Control Plan, USDA Soils Map, Watershed (HUC-12) Map, and ODNR Rainwater and Land Development Manual Details

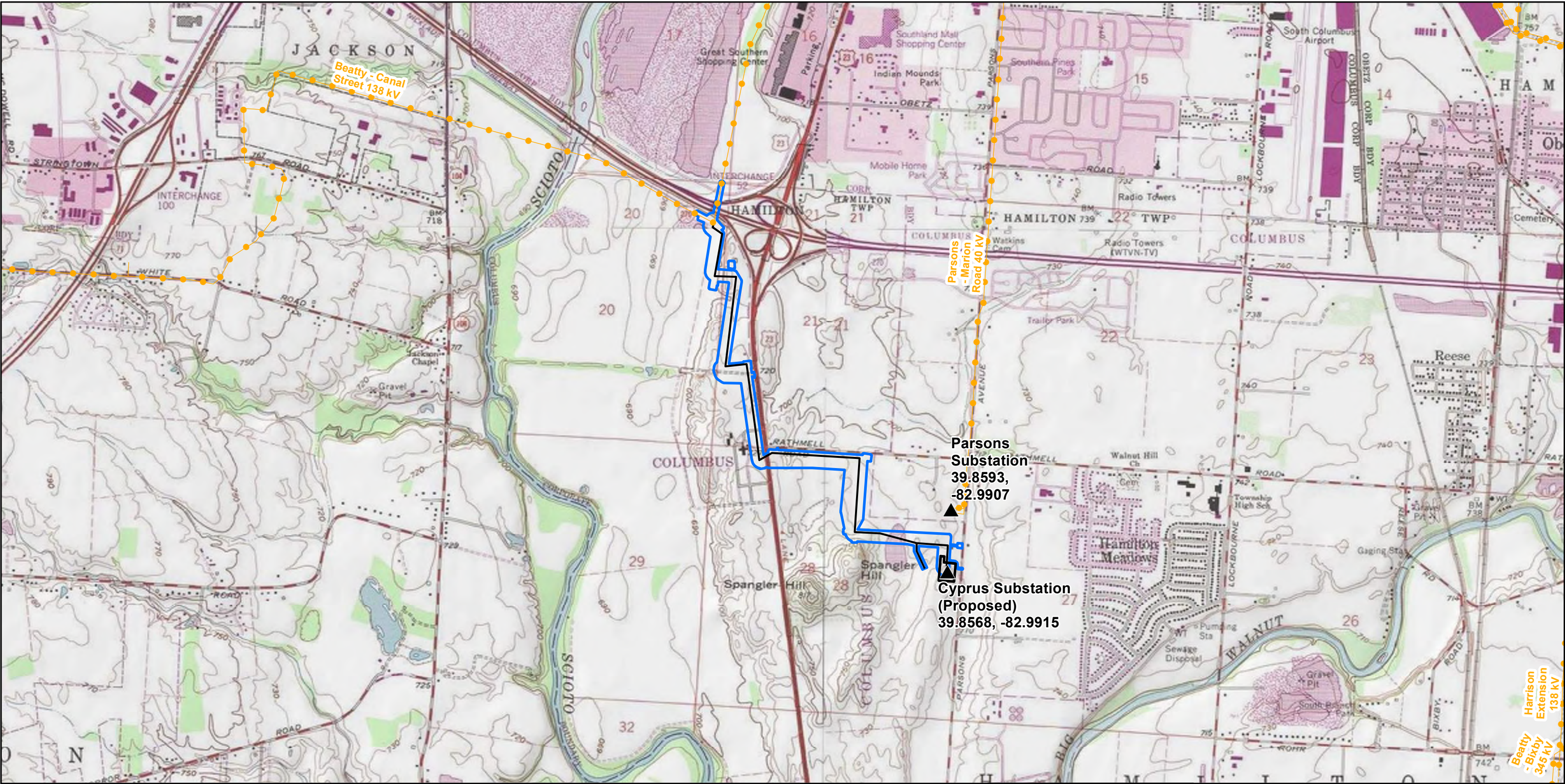

<p>▲ AEP Substation</p> <p>— Existing Transmission Line</p> <p>— Proposed Cyprus 138 kV Extension</p> <p>□ Environmental Survey Boundary</p> <p>□ Proposed Cyprus Station Boundary</p>	<p>Sources: Topo Quad (USGS)</p>		<p>Cyprus 138 kV Extension Project Figure 1. Project Location Map</p>	
	<p>Coordinate System: State Plane Ohio South NAD 1983</p>			
	<p>September 30, 2021</p>		<p>0 2,000 4,000 Feet</p>	

Access Road Notes:

- 1) Access roads are symbolized according to their material composition (see legend at bottom left).
- 2) The constructed width of each access road is site specific and indicated on the map sheet label corresponding to each access road. For example, D-15'-G where D = the existing roadway material (Dirt), 15' = the constructed width of the access road, and G = the roadway material to be installed (Gravel). See access road labeling on this page.
- 3) In areas of access road turns greater than 90 degrees – a wider roadway might be needed at that point (approximately 60' – 70' in width).
- 4) Standard depth of cover material. 6" of #2 stone and 3-4" of #304 as requested by TCR Supervisor.
- 5.  denotes locations where access roads change from one material to another

General Notes:

- 1) No new laydown, marshalling yard, equipment storage area, timber storage area, or any other ground disturbance is permitted unless shown on this Plan.
- 2) Provide any proposed laydown, marshalling yard, or other ground disturbance to the TCR and AEP Environmental Specialist, if not shown on this Plan.
- 3) Provide any access road modification or additions to the TCR or AEP Environmental Specialist, if not shown on this Plan.
- 4) Work completed within 100 feet of cemeteries or burials should be considered sensitive. Contact the responsible AEP Environmental Specialist before proceeding with any work.
- 5) Discovery during construction of any human or unidentified artifacts or other unknown objects that are unearthed or otherwise discovered requires construction to cease and immediate notification to the responsible AEP Environmental Specialist.
- 6) Any modifications or additions must be added to this Plan, field checked, and permits updated as needed prior to construction.
- 7) Equipment access to wetlands is not allowed unless on a permitted access road crossing with timber mats. Parking equipment on timber mats overnight within a wetland is strictly prohibited.
- 8) Contractor is responsible for determining whether matting used for stream/wetland crossings is adequate to safely support weight of construction equipment ahead of use.
- 9) Orange Barrier Fence (OBF) shall be installed along streams and wetlands to provide a visual boundary and assist the Contractor in avoiding impacts. If an OBF is being installed to avoid disturbance to a stream/wetland, then a sign shall be installed that states, "STOP, Wetland Area, DO NOT DISTURB or cross with equipment."
- 10) Unless otherwise shown, do not place silt fence, filter sock or OBF within sensitive areas (e.g. Wetland or Stream).
- 11) Where feasible, provide and maintain a 50-foot undisturbed natural buffer around streams and wetlands. If this is not feasible, stabilization measures shall be employed within two days of construction completion or within two days of the most recent disturbance if the area will remain idle for more than 14 days.
- 12) No mechanized clearing or grubbing is permitted in stream/wetland areas. If clearing is needed, then only hand clearing is allowed.
- 13) The stockpiling of soil, mulch, aggregate or other similar materials shall be completely surrounded by filter sock and, if needed, temporarily seeded in accordance with the stabilization requirements included in the Plan. Any stockpiled material that is not used during the project shall be removed from the site, unless otherwise directed by AEP.
- 14) Spills of hazardous substances such as oil, diesel fuel, hydraulic fluid, antifreeze or other objectionable hazardous substances that are of a quantity, type, duration and in a location as to damage the waters of the state, shall be immediately reported to AEP.
- 15) The Contractor is responsible for any existing culverts that are damaged by their activities, and the Contractor is responsible for determining whether an existing culvert crossing will support the weight of their construction equipment. The Contractor may mat such crossings to prevent damaging existing culverts. Culvert installation or replacement shall not be implemented without prior approval from the TCR and AEP Environmental Specialist.
- 16) For rebuilds and retirement projects that include the removal of wood poles treated with creosote, all such poles must be physically removed from the right-of-way and properly disposed of in accordance with all applicable laws and regulations unless the poles will be given to the landowner for reuse. Cut or otherwise removed creosote treated poles contain hazardous constituents and may not be left in place or disposed of with other clean wood waste.
- 17) The conditions and restrictions shown on these plans are a part of the approved permits and must be strictly followed.

Type of Access Road	Existing Roadway Material	Roadway Material to be Installed	Line Symbol
Existing Access Road	Asphalt, Gravel	Asphalt, Gravel	<div></div>
New Access Road	Dirt	Gravel	<div></div>
Timber Mat Access Road	Dirt	Timber Mat	<div></div>

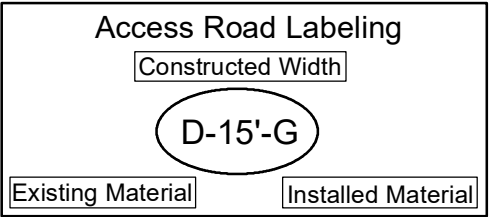

Franklin County, Ohio



Coordinate System:
State Plane Ohio South
NAD 1983

July 20, 2021



Cyprus 138 kV Extension Project

SWP3 General Notes



01020

Miles



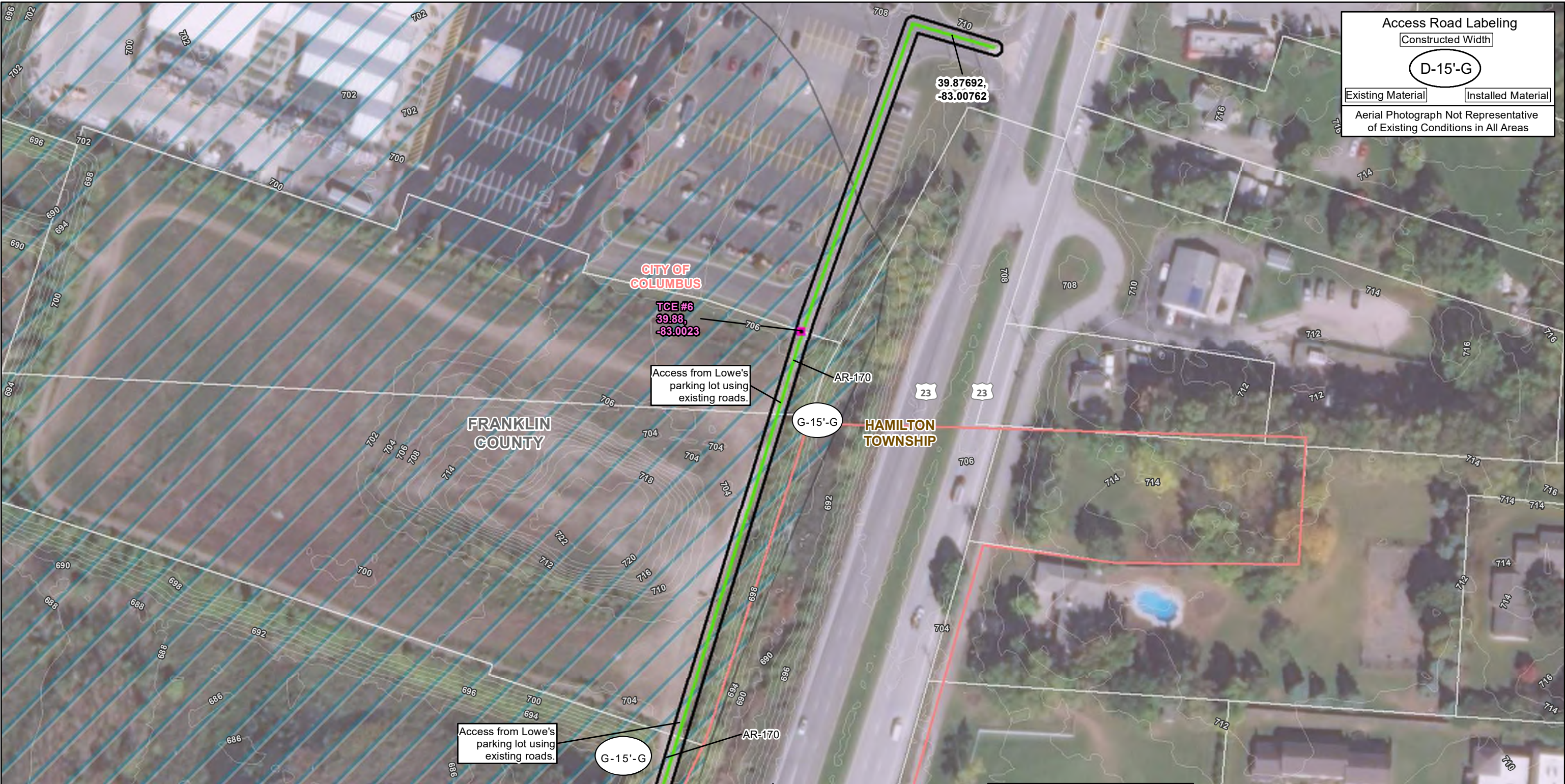

<ul style="list-style-type: none">▲ AEP Substation■ Existing Structure□ Proposed Structure■ Proposed Structure Replacement⬢ Assumed Guard Location⬢ Culvert⬢ Collector Well⬢ Monitoring Well	<ul style="list-style-type: none">— Proposed 138 kV Transmission Line— Existing Transmission Line— Proposed 100' ROW— Proposed Environmental Survey BoundaryⓄ Access Material ChangeⓄ Inlet Protection	<ul style="list-style-type: none">■ Temporary Construction Entrance⬢ Proposed Cyprus Station Boundary— Filter Sock— Orange Construction Fencing— Existing Access Road— Gravel Access Road	<ul style="list-style-type: none">— Matted Access Road— Field Delineated Drainage— Field Delineated StreamWork Pad (50' x 50', 75' x 75', or 100' x 100')— Gravel— Matted	<ul style="list-style-type: none">— Gravel Pull Pad (100' x 100' or Irregular Shaped)— Soil Stockpile— Culturally Sensitive Avoidance Area— Field Delineated Pond— Approximate Pond*— Field Delineated Waterway	<ul style="list-style-type: none">— Field Delineated Wetland— Approximate Wetland*— FEMA 100-Yr Floodplain— 2 ft. Contour— Columbus MS4 Boundary— Parcel Boundary— Municipal Boundary	<ul style="list-style-type: none">— Township Boundary— County BoundaryCity of Columbus Wellfield Protection Boundaries— 1,000 Foot Line (WPI)— 5-Year Travel Time Line (WP11)	<p>Sources: Contours (OGRIP 2020) Imagery (OGRIP 2019) Floodplain (FEMA 2020) Roads (ODOT 2021) Parcels (Franklin County 2020)</p> <p>Coordinate System: State Plane Ohio South NAD 1983</p> <p>Page 1 of 15</p> <p>January 26, 2022</p>		<p>Cyprus Extension 138 kV Transmission Line Project Figure 2. Soil Erosion and Sediment Control Plan</p> <div></div> <div></div>
---	---	--	---	--	---	--	---	--	---

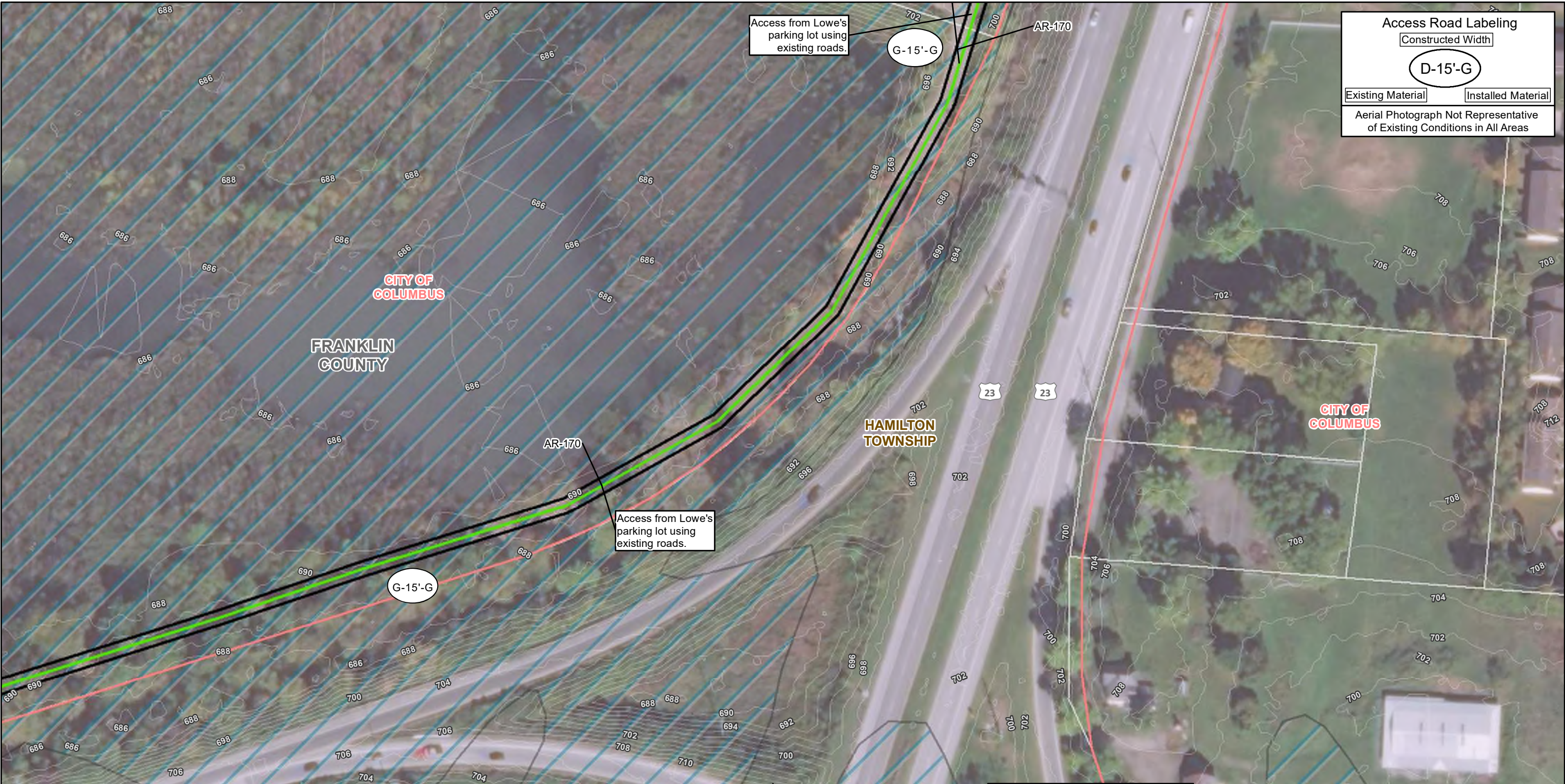

Access Road Labeling

Constructed Width

D-15'-G

Existing Material

Installed Material

Aerial Photograph Not Representative of Existing Conditions in All Areas

<p>▲ AEP Substation</p> <p>■ Existing Structure</p> <p>□ Proposed Structure</p> <p>▣ Proposed Structure Replacement</p> <p>⬢ Assumed Guard Location</p> <p>■ Culvert</p> <p>⬢ Collector Well</p> <p>⬢ Monitoring Well</p>	<p>Proposed 138 kV Transmission Line</p> <p>Existing Transmission Line</p> <p>Proposed 100' ROW</p> <p>Environmental Survey Boundary</p> <p>Access Material Change</p> <p>Inlet Protection</p>	<p>Temporary Construction Entrance</p> <p>Proposed Cyprus Station Boundary</p> <p>Filter Sock</p> <p>Orange Construction Fencing</p> <p>Existing Access Road</p> <p>Gravel Access Road</p>	<p>Matted Access Road</p> <p>Field Delineated Drainage</p> <p>Field Delineated Stream</p> <p>Work Pad (50' x 50', 75' x 75', or 100' x 100')</p> <p>Gravel</p> <p>Matted</p>	<p>Gravel Pull Pad (100' x 100' or Irregular Shaped)</p> <p>Soil Stockpile</p> <p>Culturally Sensitive Avoidance Area</p> <p>Field Delineated Pond</p> <p>Approximate Pond*</p> <p>Field Delineated Waterway</p>	<p>Field Delineated Wetland</p> <p>Approximate Wetland*</p> <p>FEMA 100-Yr Floodplain</p> <p>2 ft. Contour</p> <p>Columbus MS4 Boundary</p> <p>Parcel Boundary</p> <p>Municipal Boundary</p>	<p>Township Boundary</p> <p>County Boundary</p> <p>City of Columbus Wellfield Protection Boundaries</p> <p>1,000 Foot Line (WPI)</p> <p>5-Year Travel Time Line (WP11)</p>	<p>Sources:</p> <p>Contours (OGRIP 2020)</p> <p>Imagery (OGRIP 2019)</p> <p>Floodplain (FEMA 2020)</p> <p>Roads (ODOT 2021)</p> <p>Parcels (Franklin County 2020)</p>	<p>Coordinate System:</p> <p>State Plane Ohio South</p> <p>NAD 1983</p> <p>Page 2 of 15</p> <p>January 26, 2022</p>	<p>FRANKLIN COUNTY</p> <p>CITY OF COLUMBUS</p> <p>VILLAGE OF OBETZ</p> <p>CITY OF GROVE CITY</p>	<p>Cyprus Extension</p> <p>138 kV Transmission Line Project</p> <p>Figure 2.</p> <p>Soil Erosion and Sediment Control Plan</p>	<p>AEP OHIO</p> <p>wsp</p>	<p>0 100 200 Feet</p>
---	--	--	--	--	--	--	---	---	--	--	----------------------------	-----------------------

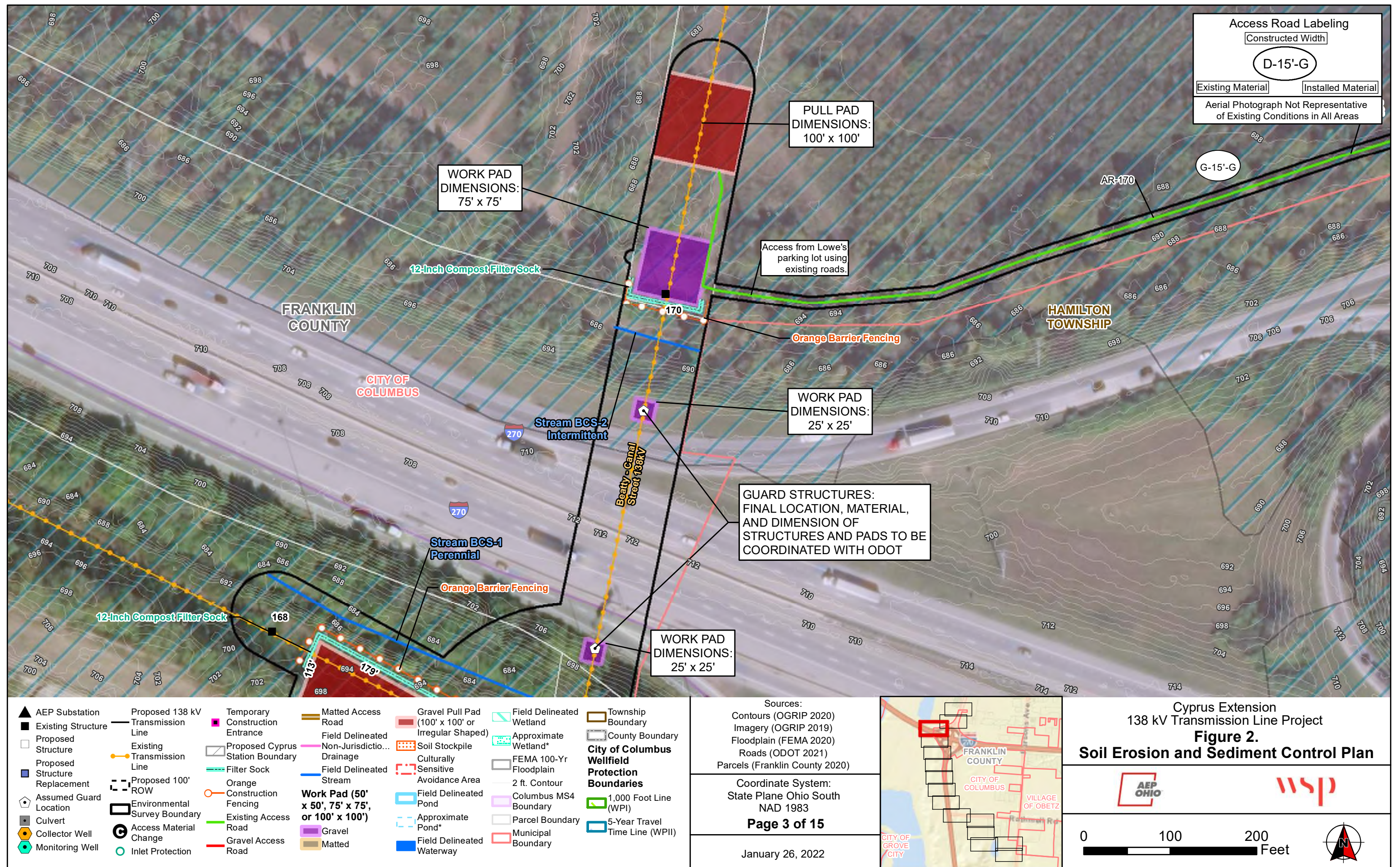

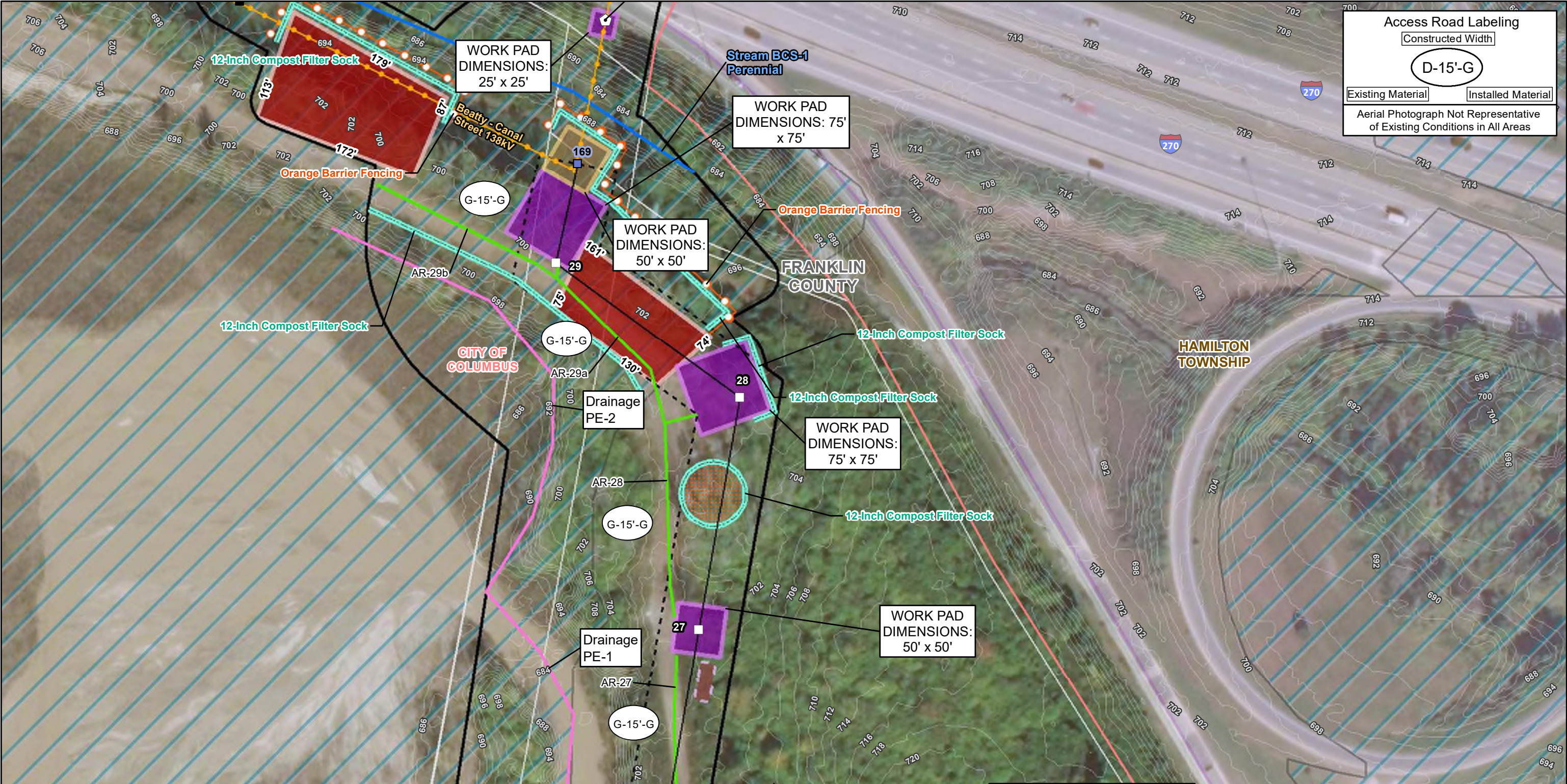

Access Road Labeling

Constructed Width

D-15'-G

Existing Material

Installed Material

Aerial Photograph Not Representative of Existing Conditions in All Areas

<ul style="list-style-type: none">▲ AEP Substation■ Existing Structure□ Proposed Structure■ Proposed Structure Replacement⬢ Assumed Guard Location■ Culvert⬢ Collector Well⬢ Monitoring Well	<ul style="list-style-type: none">— Proposed 138 kV Transmission Line— Existing Transmission Line— Proposed 100' ROW— Proposed Environmental Survey BoundaryⓄ Access Material ChangeⓄ Inlet Protection	<ul style="list-style-type: none">■ Temporary Construction Entrance⬢ Proposed Cyprus Station Boundary— Filter Sock⬢ Orange Construction Fencing— Existing Access Road— Gravel Access Road	<ul style="list-style-type: none">— Matted Access Road— Field Delineated Drainage— Field Delineated StreamWork Pad (50' x 50', 75' x 75', or 100' x 100')— Gravel— Matted	<ul style="list-style-type: none">— Gravel Pull Pad (100' x 100' or Irregular Shaped)— Soil Stockpile— Culturally Sensitive Avoidance Area— Field Delineated Pond— Approximate Pond*— Field Delineated Waterway	<ul style="list-style-type: none">— Field Delineated Wetland— Approximate Wetland*— FEMA 100-Yr Floodplain— 2 ft. Contour— Columbus MS4 Boundary— Parcel Boundary— Municipal Boundary	<ul style="list-style-type: none">— Township Boundary— County BoundaryCity of Columbus Wellfield Protection Boundaries— 1,000 Foot Line (WPI)— 5-Year Travel Time Line (WP11)	<p>Sources:</p> <ul style="list-style-type: none">Contours (OGRIP 2020)Imagery (OGRIP 2019)Floodplain (FEMA 2020)Roads (ODOT 2021)Parcels (Franklin County 2020) <p>Coordinate System:</p> <p>State Plane Ohio South</p> <p>NAD 1983</p> <p>Page 4 of 15</p> <p>January 26, 2022</p>		<p>Cyprus Extension 138 kV Transmission Line Project</p> <p>Figure 2.</p> <p>Soil Erosion and Sediment Control Plan</p> <p></p> <p></p> <p>0 100 200 Feet</p> <p></p>
---	---	--	---	--	---	--	---	--	---



▲ AEP Substation

■ Existing Structure

□ Proposed Structure

■ Proposed Structure Replacement

⬢ Assumed Guard Location

■ Culvert

⬢ Collector Well

⬢ Monitoring Well

Proposed 138 kV Transmission Line

Existing Transmission Line

Proposed 100' ROW

Environmental Survey Boundary

Access Material Change

Inlet Protection

Temporary Construction Entrance

Proposed Cyprus Station Boundary

Filter Sock

Orange Construction Fencing

Existing Access Road

Gravel Access Road

Matted Access Road

Field Delineated Drainage

Field Delineated Stream

Work Pad (50' x 50', 75' x 75', or 100' x 100')

Gravel

Matted

Gravel Pull Pad (100' x 100' or Irregular Shaped)

Soil Stockpile

Culturally Sensitive Avoidance Area

Field Delineated Pond

Approximate Pond*

Field Delineated Waterway

Field Delineated Wetland

Approximate Wetland*

FEMA 100-Yr Floodplain

2 ft. Contour

Columbus MS4 Boundary

Parcel Boundary

Municipal Boundary

Township Boundary

County Boundary

City of Columbus Wellfield Protection Boundaries

1,000 Foot Line (WPI)

5-Year Travel Time Line (WP11)

Sources:

Contours (OGRIP 2020)

Imagery (OGRIP 2019)

Floodplain (FEMA 2020)

Roads (ODOT 2021)

Parcels (Franklin County 2020)

Coordinate System:

State Plane Ohio South

NAD 1983

Page 5 of 15

January 26, 2022

FRANKLIN COUNTY

CITY OF COLUMBUS

VILLAGE OF OBETZ

CITY OF GROVE CITY

0 100 200 Feet

▲

Cyprus Extension
138 kV Transmission Line Project

Figure 2.
Soil Erosion and Sediment Control Plan

AEP OHIO

wsp

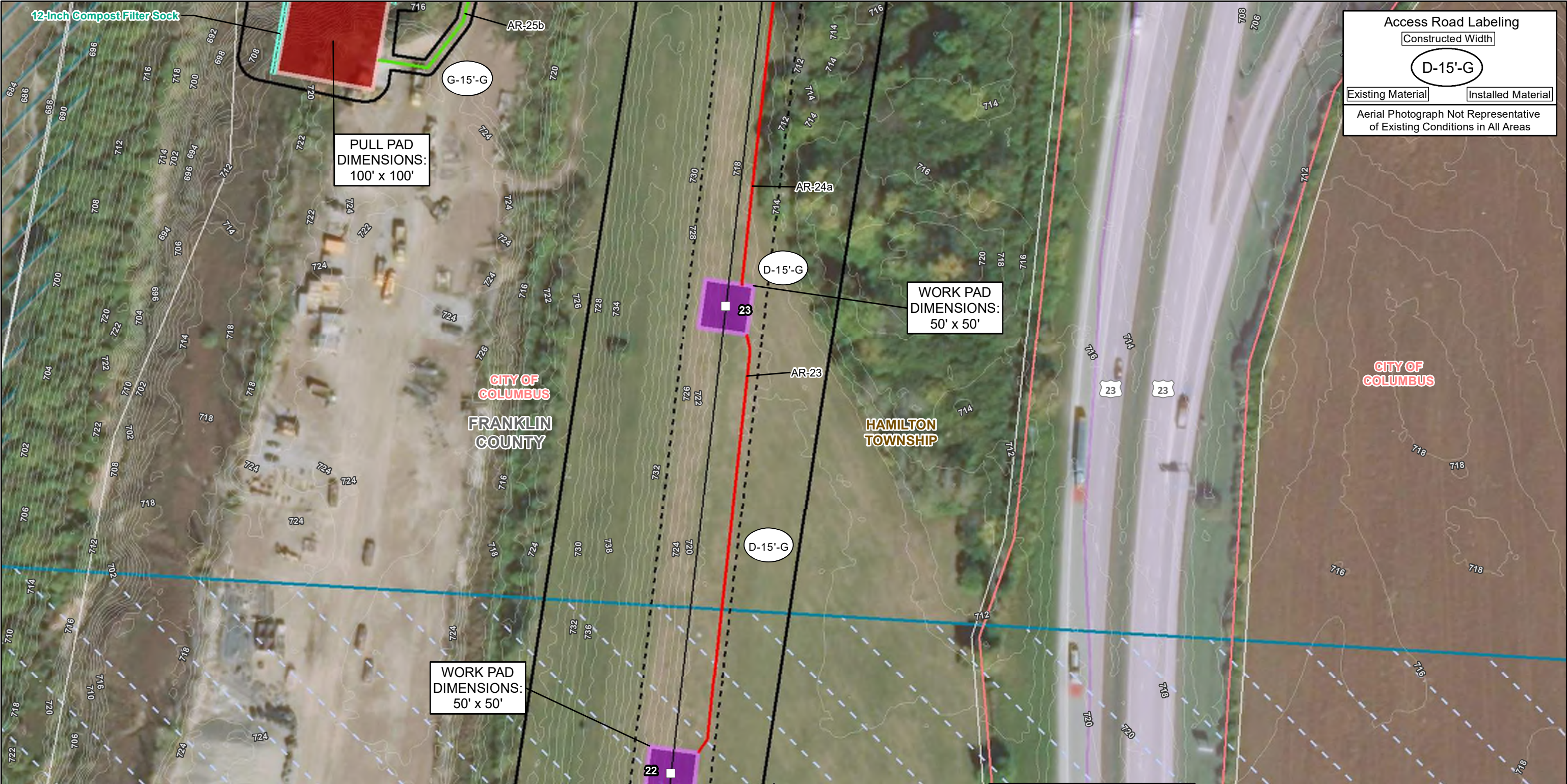

<p>▲ AEP Substation</p> <p>■ Existing Structure</p> <p>□ Proposed Structure</p> <p>■ Proposed Structure Replacement</p> <p>⬢ Assumed Guard Location</p> <p>■ Culvert</p> <p>⬢ Collector Well</p> <p>⬢ Monitoring Well</p> <p>— Proposed 138 kV Transmission Line</p> <p>— Existing Transmission Line</p> <p>— Proposed 100' ROW</p> <p>— Environmental Survey Boundary</p> <p>⊙ Access Material Change</p> <p>⊙ Inlet Protection</p> <p>■ Temporary Construction Entrance</p> <p>⬢ Proposed Cyprus Station Boundary</p> <p>— Filter Sock</p> <p>— Orange Construction Fencing</p> <p>— Existing Access Road</p> <p>— Gravel Access Road</p> <p>— Matted Access Road</p> <p>— Field Delineated Drainage</p> <p>— Field Delineated Stream</p> <p>■ Work Pad (50' x 50', 75' x 75', or 100' x 100')</p> <p>■ Gravel</p> <p>■ Matted</p> <p>■ Gravel Pull Pad (100' x 100' or Irregular Shaped)</p> <p>■ Soil Stockpile</p> <p>■ Culturally Sensitive Avoidance Area</p> <p>■ Field Delineated Pond</p> <p>■ Approximate Pond</p> <p>■ Field Delineated Waterway</p> <p>■ Field Delineated Wetland</p> <p>■ Approximate Wetland</p> <p>■ FEMA 100-Yr Floodplain</p> <p>■ 2 ft. Contour</p> <p>■ Columbus MS4 Boundary</p> <p>■ Parcel Boundary</p> <p>■ Municipal Boundary</p> <p>■ Township Boundary</p> <p>■ County Boundary</p> <p>■ City of Columbus Wellfield Protection Boundaries</p> <p>■ 1,000 Foot Line (WPI)</p> <p>■ 5-Year Travel Time Line (WP11)</p>				<p>Sources:</p> <p>Contours (OGRIP 2020)</p> <p>Imagery (OGRIP 2019)</p> <p>Floodplain (FEMA 2020)</p> <p>Roads (ODOT 2021)</p> <p>Parcels (Franklin County 2020)</p> <p>Coordinate System:</p> <p>State Plane Ohio South</p> <p>NAD 1983</p> <p>Page 6 of 15</p> <p>January 26, 2022</p>		<p>Cyprus Extension</p> <p>138 kV Transmission Line Project</p> <p>Figure 2.</p> <p>Soil Erosion and Sediment Control Plan</p> <p>AEP OHIO</p> <p>wsp</p> <p>0 100 200 Feet</p> <p>North Arrow</p>	
---	--	--	--	---	--	--	--

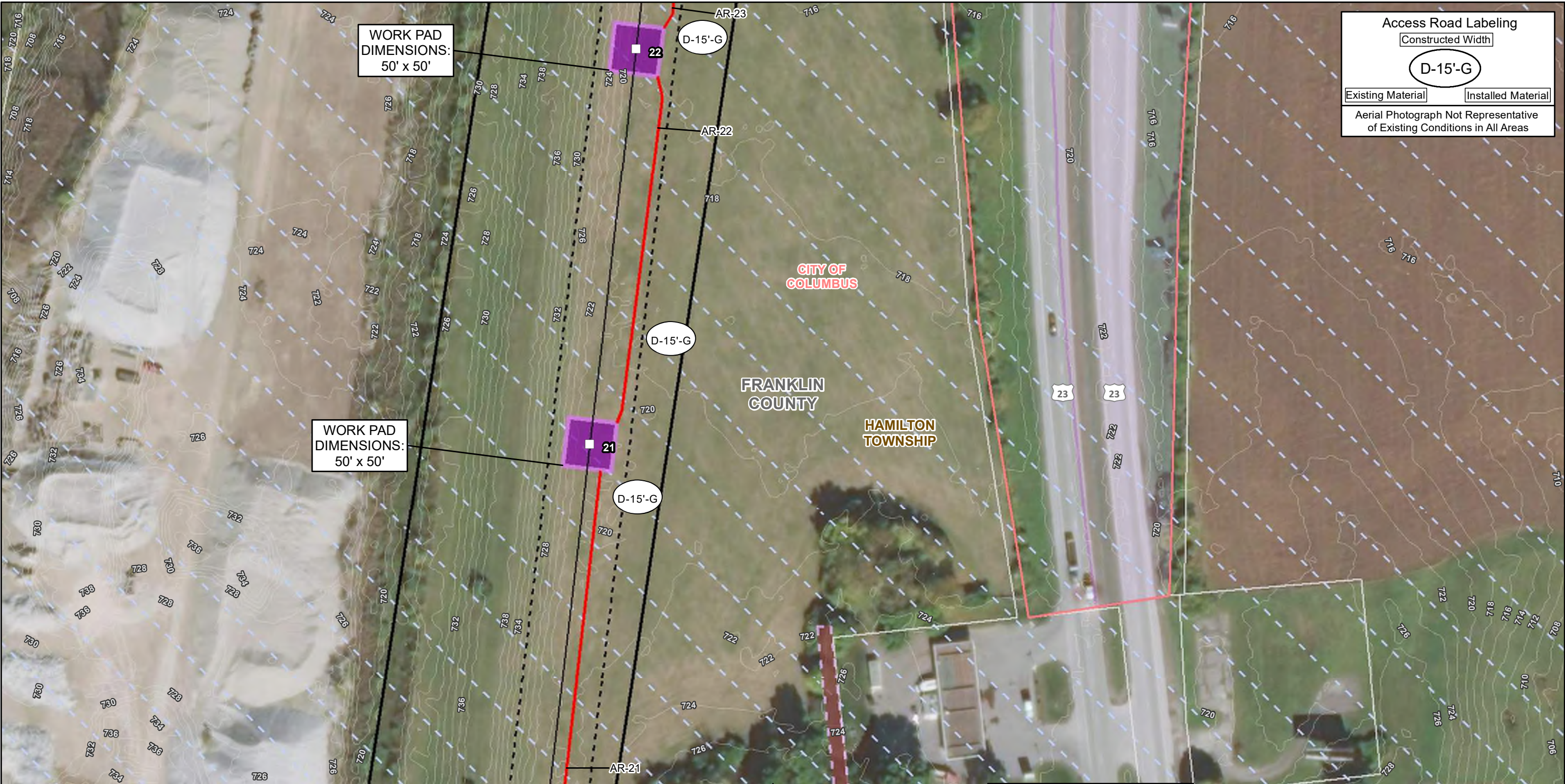

Access Road Labeling

Constructed Width

D-15'-G

Existing Material

Installed Material

Aerial Photograph Not Representative of Existing Conditions in All Areas

<p>▲ AEP Substation</p> <p>■ Existing Structure</p> <p>□ Proposed Structure</p> <p>■ Proposed Structure Replacement</p> <p>⬢ Assumed Guard Location</p> <p>⬢ Culvert</p> <p>⬢ Collector Well</p> <p>⬢ Monitoring Well</p>	<p>Proposed 138 kV Transmission Line</p> <p>Existing Transmission Line</p> <p>Proposed 100' ROW</p> <p>Proposed Cyprus Station Boundary</p> <p>Filter Sock</p> <p>Orange Construction Fencing</p> <p>Existing Access Road</p> <p>Gravel Access Road</p> <p>Inlet Protection</p>	<p>Temporary Construction Entrance</p> <p>Proposed Cyprus Station Boundary</p> <p>Filter Sock</p> <p>Orange Construction Fencing</p> <p>Existing Access Road</p> <p>Gravel Access Road</p> <p>Work Pad (50' x 50', 75' x 75', or 100' x 100')</p> <p>Gravel</p> <p>Matted</p>	<p>Matted Access Road</p> <p>Field Delineated Drainage</p> <p>Field Delineated Stream</p> <p>Gravel Pull Pad (100' x 100' or Irregular Shaped)</p> <p>Soil Stockpile</p> <p>Culturally Sensitive Avoidance Area</p> <p>Field Delineated Pond</p> <p>Approximate Pond*</p> <p>Field Delineated Waterway</p>	<p>Field Delineated Wetland</p> <p>Approximate Wetland*</p> <p>FEMA 100-Yr Floodplain</p> <p>2 ft. Contour</p> <p>Columbus MS4 Boundary</p> <p>Parcel Boundary</p> <p>Municipal Boundary</p> <p>Township Boundary</p> <p>County Boundary</p> <p>City of Columbus Wellfield Protection Boundaries</p> <p>1,000 Foot Line (WPI)</p> <p>5-Year Travel Time Line (WP11)</p>	<p>Sources:</p> <p>Contours (OGRIP 2020)</p> <p>Imagery (OGRIP 2019)</p> <p>Floodplain (FEMA 2020)</p> <p>Roads (ODOT 2021)</p> <p>Parcels (Franklin County 2020)</p> <p>Coordinate System:</p> <p>State Plane Ohio South</p> <p>NAD 1983</p> <p>Page 7 of 15</p> <p>January 26, 2022</p>	<p>Cyprus Extension</p> <p>138 kV Transmission Line Project</p> <p>Figure 2.</p> <p>Soil Erosion and Sediment Control Plan</p> <p>AEP OHIO</p> <p>WSP</p> <p>0 100 200 Feet</p> <p>North Arrow</p>
---	---	---	--	---	---	--



Access Road Labeling

Constructed Width

D-15'-G

Existing Material

Installed Material

Aerial Photograph Not Representative of Existing Conditions in All Areas

<p>▲ AEP Substation</p> <p>■ Existing Structure</p> <p>□ Proposed Structure</p> <p>■ Proposed Structure Replacement</p> <p>⬢ Assumed Guard Location</p> <p>⬢ Culvert</p> <p>⬢ Collector Well</p> <p>⬢ Monitoring Well</p>	<p>◇ Concrete Washout</p> <p>— Proposed 138 kV Transmission Line</p> <p>— Existing Transmission Line</p> <p>— Proposed 100' ROW</p> <p>— Environmental Survey Boundary</p> <p>Ⓢ Access Material Change</p>	<p>○ Inlet Protection</p> <p>○ Temporary Construction Entrance</p> <p>▭ Proposed Cyprus Station Boundary</p> <p>▭ Filter Sock</p> <p>○ Orange Construction Fencing</p> <p>— Existing Access Road</p>	<p>— Gravel Access Road</p> <p>— Matted Access Road</p> <p>▭ Field Delineated Drainage</p> <p>— Field Delineated Stream</p> <p>Work Pad (50' x 50', 75' x 75', or 100' x 100')</p> <p>▭ Gravel</p>	<p>▭ Matted Gravel Pull Pad (100' x 100' or Irregular Shaped)</p> <p>▭ Soil Stockpile</p> <p>▭ Culturally Sensitive Avoidance Area</p> <p>▭ Field Delineated Pond</p> <p>▭ Approximate Pond*</p>	<p>▭ Field Delineated Waterway</p> <p>▭ Field Delineated Wetland</p> <p>▭ Approximate Wetland*</p> <p>▭ FEMA 100-Yr Floodplain</p> <p>— 2 ft. Contour</p> <p>▭ Columbus MS4 Boundary</p> <p>▭ Parcel Boundary</p> <p>▭ Municipal Boundary</p>	<p>Sources:</p> <p>Contours (OGRIP 2020)</p> <p>Imagery (OGRIP 2019)</p> <p>Floodplain (FEMA 2020)</p> <p>Roads (ODOT 2021)</p> <p>Parcels (Franklin County 2020)</p> <p>Coordinate System:</p> <p>State Plane Ohio South</p> <p>NAD 1983</p> <p>Page 8 of 15</p> <p>January 26, 2022</p>	<p>Cyrus Extension</p> <p>138 kV Transmission Line Project</p> <p>Figure 2.</p> <p>Soil Erosion and Sediment Control Plan</p> <p>AEP OHIO</p> <p>WSP</p> <p>0 100 200 Feet</p> <p>North Arrow</p>
---	--	--	---	--	---	--	---

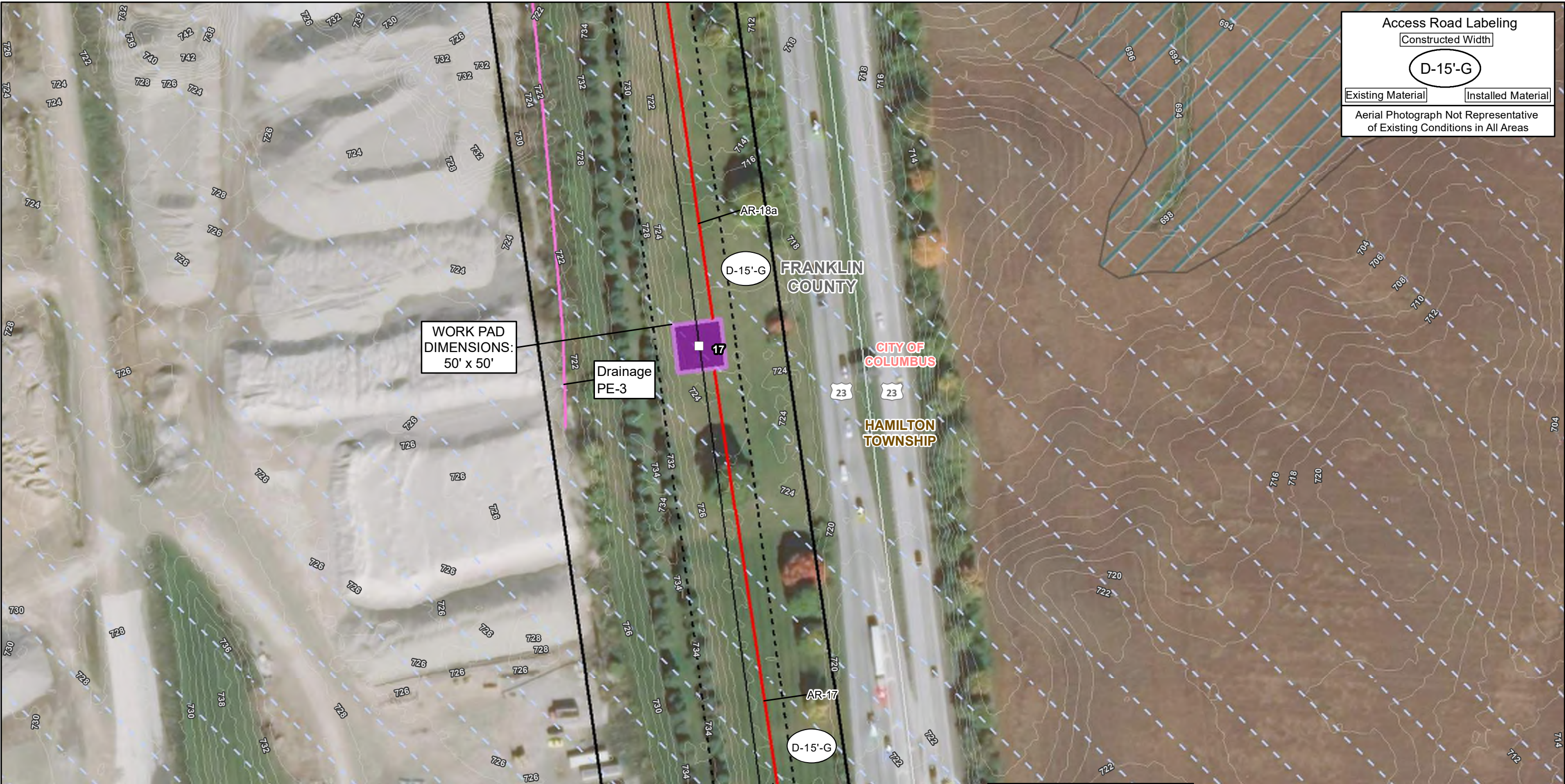

Access Road Labeling
Constructed Width
D-15'-G
Existing Material
Installed Material
Aerial Photograph Not Representative
of Existing Conditions in All Areas

<ul style="list-style-type: none">▲ AEP Substation■ Existing Structure□ Proposed Structure■ Proposed Structure Replacement⬢ Assumed Guard Location■ Culvert⬢ Collector Well⬢ Monitoring Well	<ul style="list-style-type: none">Proposed 138 kV Transmission LineExisting Transmission LineProposed 100' ROWProposed 100' ROWEnvironmental Survey BoundaryAccess Material ChangeInlet Protection	<ul style="list-style-type: none">Temporary Construction EntranceProposed Cyprus Station BoundaryFilter SockOrange Construction FencingExisting Access RoadGravel Access Road	<ul style="list-style-type: none">Matted Access RoadField Delineated Non-Jurisdictional StreamField Delineated StreamWork Pad (50' x 50', 75' x 75', or 100' x 100')GravelMatted	<ul style="list-style-type: none">Gravel Pull Pad (100' x 100' or Irregular Shaped)Soil StockpileCulturally Sensitive Avoidance AreaField Delineated PondApproximate Pond*Field Delineated Waterway	<ul style="list-style-type: none">Field Delineated WetlandApproximate Wetland*FEMA 100-Yr Floodplain2 ft. ContourColumbus MS4 BoundaryParcel BoundaryMunicipal Boundary	<ul style="list-style-type: none">Township BoundaryCounty BoundaryCity of Columbus Wellfield Protection Boundaries1,000 Foot Line (WPI)5-Year Travel Time Line (WP11)	<p>Sources: Contours (OGRIP 2020) Imagery (OGRIP 2019) Floodplain (FEMA 2020) Roads (ODOT 2021) Parcels (Franklin County 2020)</p> <p>Coordinate System: State Plane Ohio South NAD 1983</p> <p>Page 9 of 15</p> <p>January 26, 2022</p>		<p>Cyprus Extension 138 kV Transmission Line Project Figure 2. Soil Erosion and Sediment Control Plan</p> <p>AEP OHIO</p> <p>wsp</p> <p>0 100 200 Feet</p>
---	--	--	---	--	---	---	--	--	--

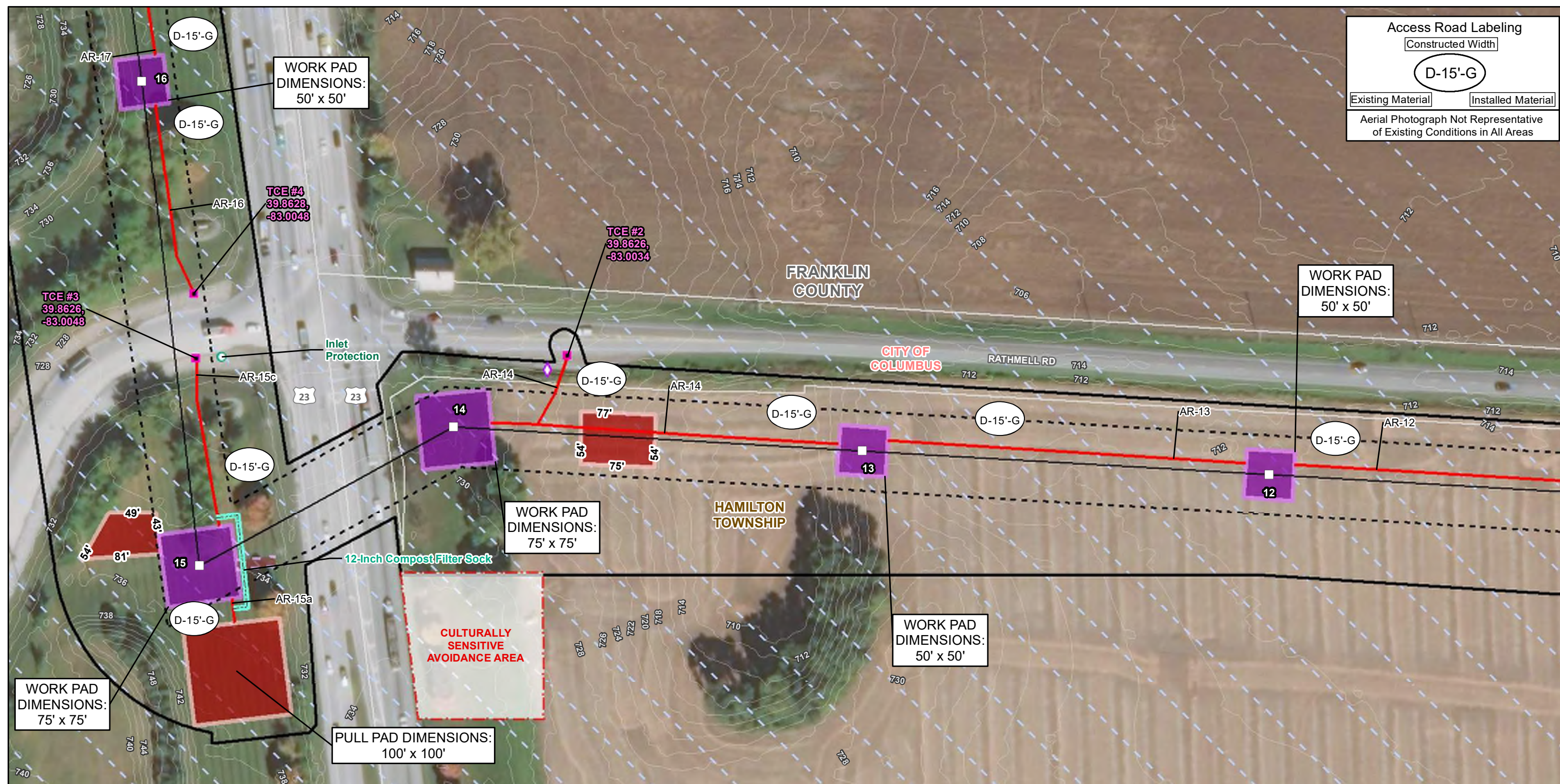

<ul style="list-style-type: none">▲ AEP Substation■ Existing Structure□ Proposed Structure▣ Proposed Structure Replacement⬢ Assumed Guard Location⬢ Culvert⬢ Collector Well⬢ Monitoring Well	<ul style="list-style-type: none">◇ Concrete Washout— Proposed 138 kV Transmission Line— Existing Transmission Line— Proposed 100' ROW— Environmental Survey Boundaryⓐ Access Material Change	<ul style="list-style-type: none">○ Inlet Protection■ Temporary Construction Entrance▢ Proposed Cyprus Station Boundary— Filter Sock— Orange Construction Fencing— Existing Access Road	<ul style="list-style-type: none">— Gravel Access Road— Matted Access Road— Field Delineated Drainage— Field Delineated Stream	<ul style="list-style-type: none">■ Matted Gravel Pull Pad (100' x 100' or Irregular Shaped)■ Soil Stockpile■ Culturally Sensitive Avoidance Area■ Field Delineated Pond■ Approximate Pond*	<ul style="list-style-type: none">■ Field Delineated Waterway■ Field Delineated Wetland■ Approximate Wetland*■ FEMA 100-Yr Floodplain— 2 ft. Contour■ Columbus MS4 Boundary■ Parcel Boundary	<ul style="list-style-type: none">▢ Municipal Boundary		
<p>Sources: Contours (OGRIP 2020) Imagery (OGRIP 2019) Floodplain (FEMA 2020) Roads (ODOT 2021) Parcels (Franklin County 2020)</p> <p>Coordinate System: State Plane Ohio South NAD 1983</p> <p>Page 10 of 15</p> <p>January 26, 2022</p>								<p>Cyprus Extension 138 kV Transmission Line Project Figure 2. Soil Erosion and Sediment Control Plan</p> <div></div> <p>0 100 200 Feet</p>

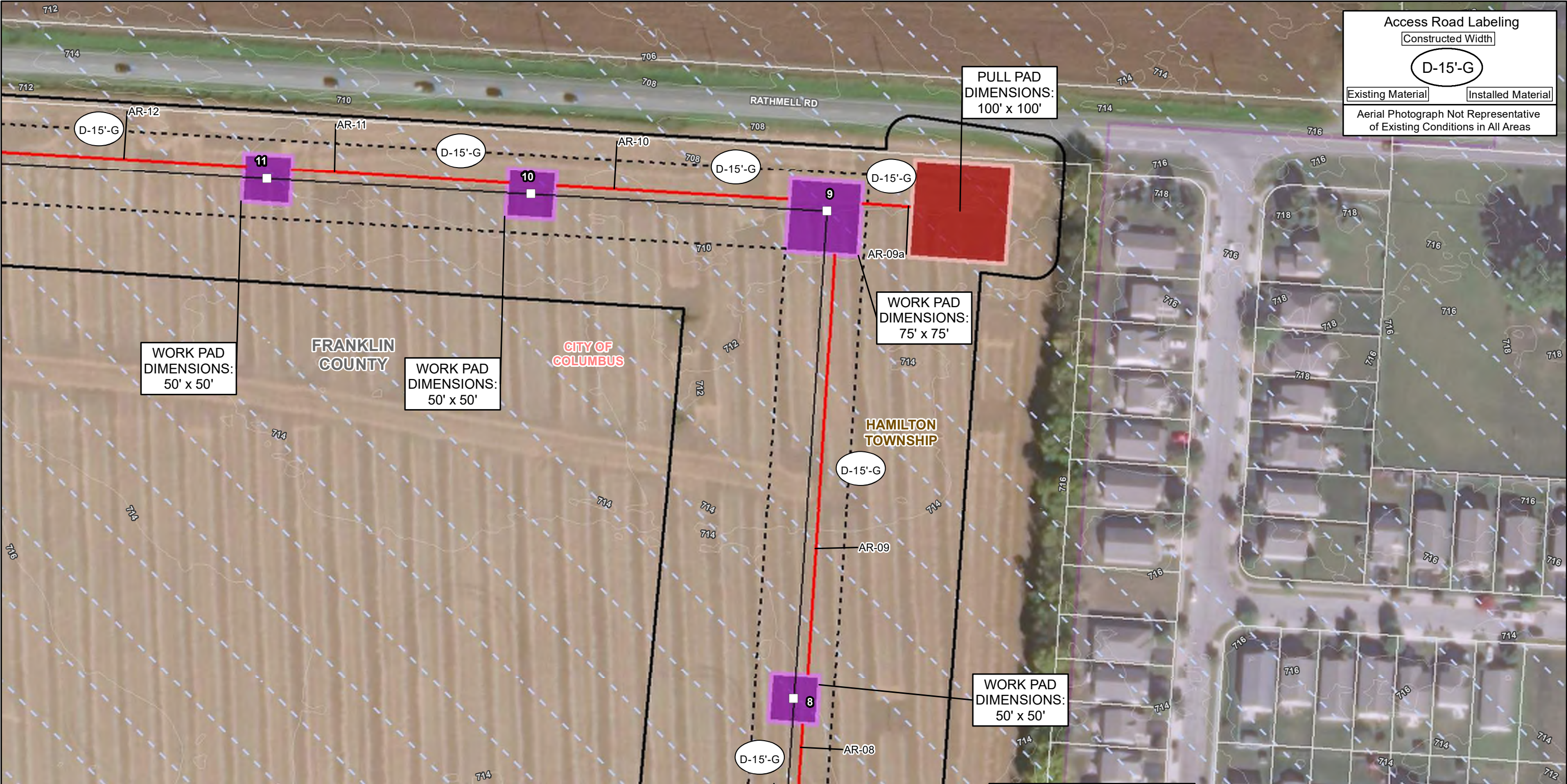

Access Road Labeling

Constructed Width

D-15'-G

Existing Material Installed Material

Aerial Photograph Not Representative of Existing Conditions in All Areas

<ul style="list-style-type: none">▲ AEP Substation■ Existing Structure□ Proposed Structure■ Proposed Structure Replacement⬢ Assumed Guard Location■ Culvert⬢ Collector Well⬢ Monitoring Well	<ul style="list-style-type: none">— Proposed 138 kV Transmission Line— Existing Transmission Line— Proposed 100' ROW— Environmental Survey BoundaryⓄ Access Material ChangeⓄ Inlet Protection	<ul style="list-style-type: none">■ Temporary Construction Entrance⬢ Proposed Cyprus Station Boundary— Filter Sock— Orange Construction Fencing— Existing Access Road— Gravel Access Road	<ul style="list-style-type: none">— Matted Access Road— Field Delineated Drainage— Field Delineated StreamWork Pad (50' x 50', 75' x 75', or 100' x 100')■ Gravel■ Matted	<ul style="list-style-type: none">■ Gravel Pull Pad (100' x 100' or Irregular Shaped)■ Soil Stockpile■ Culturally Sensitive Avoidance Area■ Field Delineated Pond■ Approximate Pond*■ Field Delineated Waterway	<ul style="list-style-type: none">■ Field Delineated Wetland■ Approximate Wetland*■ FEMA 100-Yr Floodplain— 2 ft. Contour■ Columbus MS4 Boundary■ Parcel Boundary■ Municipal Boundary	<ul style="list-style-type: none">■ Township Boundary■ County BoundaryCity of Columbus Wellfield Protection Boundaries■ 1,000 Foot Line (WPI)■ 5-Year Travel Time Line (WP11)	<p>Sources:</p> <ul style="list-style-type: none">Contours (OGRIP 2020)Imagery (OGRIP 2019)Floodplain (FEMA 2020)Roads (ODOT 2021)Parcels (Franklin County 2020) <p>Coordinate System:</p> <p>State Plane Ohio South NAD 1983</p> <p>Page 11 of 15</p> <p>January 26, 2022</p>		<p>Cyprus Extension 138 kV Transmission Line Project Figure 2. Soil Erosion and Sediment Control Plan</p> <div></div> <p>0 100 200 Feet</p>
---	--	--	---	--	---	--	---	--	---

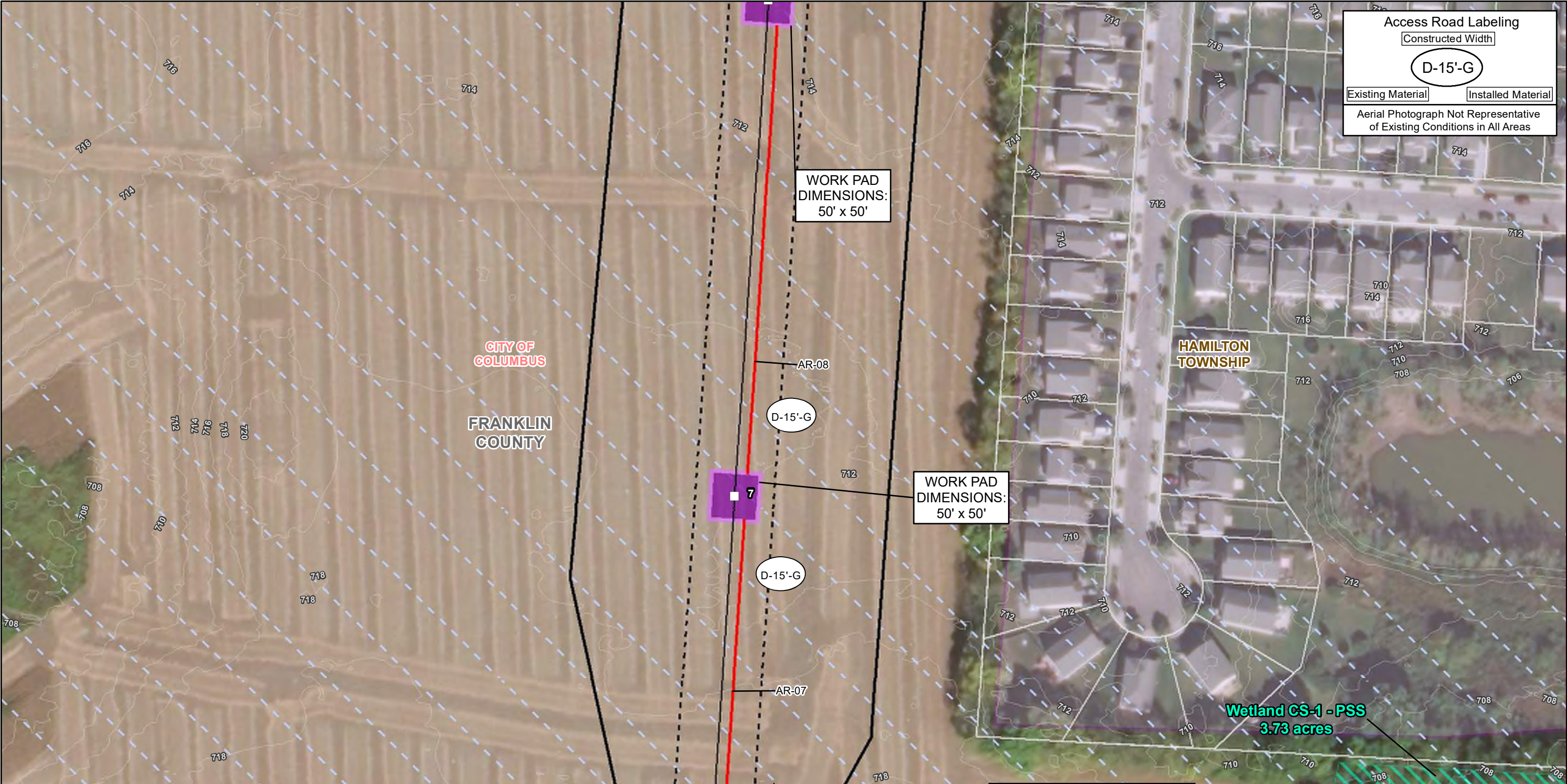

▲ AEP Substation

■ Existing Structure

□ Proposed Structure

■ Proposed Structure Replacement

⬢ Assumed Guard Location

■ Culvert

⬢ Collector Well

⬢ Monitoring Well

— Proposed 138 kV Transmission Line

— Existing Transmission Line

— Proposed 100' ROW

— Proposed Environmental Survey Boundary

Ⓞ Access Material Change

Ⓞ Inlet Protection

■ Temporary Construction Entrance

⬢ Proposed Cyprus Station Boundary

— Filter Sock

— Orange Construction Fencing

— Existing Access Road

— Gravel Access Road

— Matted Access Road

— Field Delineated Drainage

— Field Delineated Stream

Work Pad (50' x 50', 75' x 75', or 100' x 100')

■ Gravel

■ Matted

■ Gravel Pull Pad (100' x 100' or Irregular Shaped)

■ Soil Stockpile

■ Culturally Sensitive Avoidance Area

■ Field Delineated Pond

■ Approximate Pond*

■ Field Delineated Waterway

■ Field Delineated Wetland

■ Approximate Wetland*

■ FEMA 100-Yr Floodplain

— 2 ft. Contour

■ Columbus MS4 Boundary

■ Parcel Boundary

■ Municipal Boundary

■ Township Boundary

■ County Boundary

City of Columbus Wellfield Protection Boundaries

■ 1,000 Foot Line (WPI)

■ 5-Year Travel Time Line (WP11)

Sources:
Contours (OGRIP 2020)
Imagery (OGRIP 2019)
Floodplain (FEMA 2020)
Roads (ODOT 2021)
Parcels (Franklin County 2020)

Coordinate System:
State Plane Ohio South
NAD 1983

Page 12 of 15

January 26, 2022

FRANKLIN COUNTY
CITY OF COLUMBUS
VILLAGE OF OBETZ
CITY OF GROVE CITY

Cyprus Extension
138 kV Transmission Line Project
Figure 2.
Soil Erosion and Sediment Control Plan

AEP OHIO

wsp

0 100 200 Feet

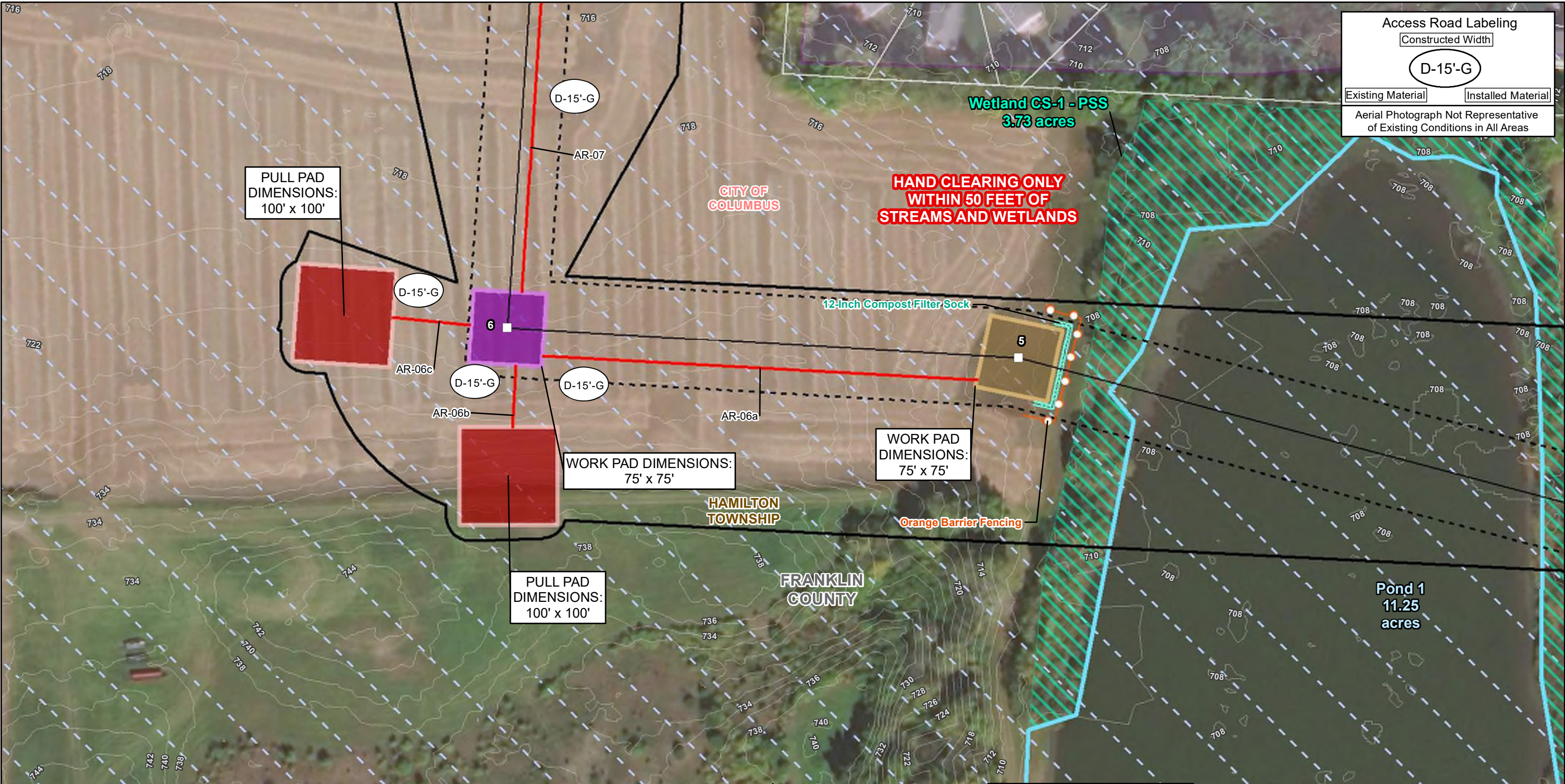

▲ AEP Substation

■ Existing Structure

□ Proposed Structure

■ Proposed Structure Replacement

⬢ Assumed Guard Location

■ Culvert

⬢ Collector Well

⬢ Monitoring Well

— Proposed 138 kV Transmission Line

— Existing Transmission Line

— Proposed 100' ROW

— Proposed Environmental Survey Boundary

Ⓞ Access Material Change

○ Inlet Protection

■ Temporary Construction Entrance

⬢ Proposed Cyprus Station Boundary

— Filter Sock

○ Orange Construction Fencing

— Existing Access Road

— Gravel Access Road

— Matted Access Road

— Field Delineated Drainage

— Field Delineated Stream

Work Pad (50' x 50', 75' x 75', or 100' x 100')

■ Gravel

■ Matted

■ Gravel Pull Pad (100' x 100' or Irregular Shaped)

■ Soil Stockpile

■ Culturally Sensitive Avoidance Area

■ Field Delineated Pond

■ Approximate Pond*

■ Field Delineated Waterway

■ Field Delineated Wetland

■ Approximate Wetland*

■ FEMA 100-Yr Floodplain

— 2 ft. Contour

■ Columbus MS4 Boundary

■ Parcel Boundary

■ Municipal Boundary

■ Township Boundary

■ County Boundary

City of Columbus Wellfield Protection Boundaries

■ 1,000 Foot Line (WPI)

■ 5-Year Travel Time Line (WP11)

Sources:
Contours (OGRIP 2020)
Imagery (OGRIP 2019)
Floodplain (FEMA 2020)
Roads (ODOT 2021)
Parcels (Franklin County 2020)

Coordinate System:
State Plane Ohio South
NAD 1983

Page 13 of 15

January 26, 2022

FRANKLIN COUNTY

CITY OF COLUMBUS

VILLAGE OF OBETZ

CITY OF GROVE CITY

Cyprus Extension
138 kV Transmission Line Project

Figure 2.
Soil Erosion and Sediment Control Plan

AEP OHIO



wsp

0100200

Feet

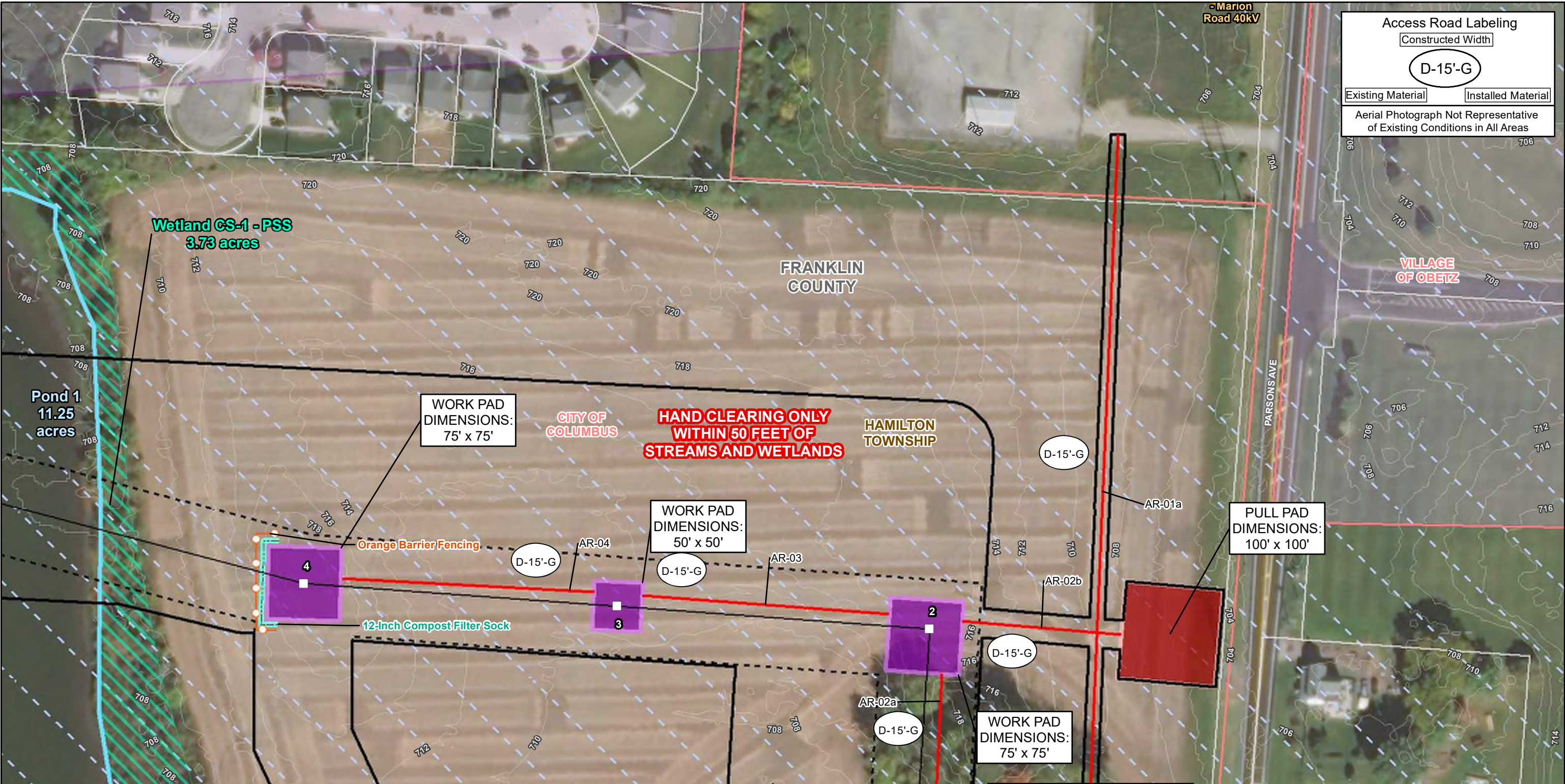
N



<ul style="list-style-type: none">▲ AEP Substation■ Existing Structure□ Proposed Structure■ Proposed Structure Replacement⬢ Assumed Guard Location⬢ Culvert⬢ Collector Well⬢ Monitoring Well	<ul style="list-style-type: none">— Proposed 138 kV Transmission Line— Existing Transmission Line— Proposed 100' ROW— Proposed Environmental Survey Boundary— Access Material Change— Inlet Protection	<ul style="list-style-type: none">■ Temporary Construction Entrance— Proposed Cyprus Station Boundary— Filter Sock— Orange Construction Fencing— Existing Access Road— Gravel Access Road	<ul style="list-style-type: none">— Matted Access Road— Field Delineated Drainage— Field Delineated Stream— Work Pad (50' x 50', 75' x 75', or 100' x 100')— Gravel— Matted	<ul style="list-style-type: none">— Gravel Pull Pad (100' x 100' or Irregular Shaped)— Soil Stockpile— Culturally Sensitive Avoidance Area— Field Delineated Pond— Approximate Pond*— Field Delineated Waterway	<ul style="list-style-type: none">— Field Delineated Wetland— Approximate Wetland*— FEMA 100-Yr Floodplain— 2 ft. Contour— Columbus MS4 Boundary— Parcel Boundary— Municipal Boundary	<ul style="list-style-type: none">— Township Boundary— County Boundary— City of Columbus Wellfield Protection Boundaries— 1,000 Foot Line (WPI)— 5-Year Travel Time Line (WP11)	<p>Sources: Contours (OGRIP 2020) Imagery (OGRIP 2019) Floodplain (FEMA 2020) Roads (ODOT 2021) Parcels (Franklin County 2020)</p> <p>Coordinate System: State Plane Ohio South NAD 1983</p> <p>Page 14 of 15</p> <p>January 26, 2022</p>		<p>Cyprus Extension 138 kV Transmission Line Project Figure 2. Soil Erosion and Sediment Control Plan</p> <p> </p> <p>0 100 200 Feet</p> <p></p>
---	---	--	--	--	---	---	---	--	---

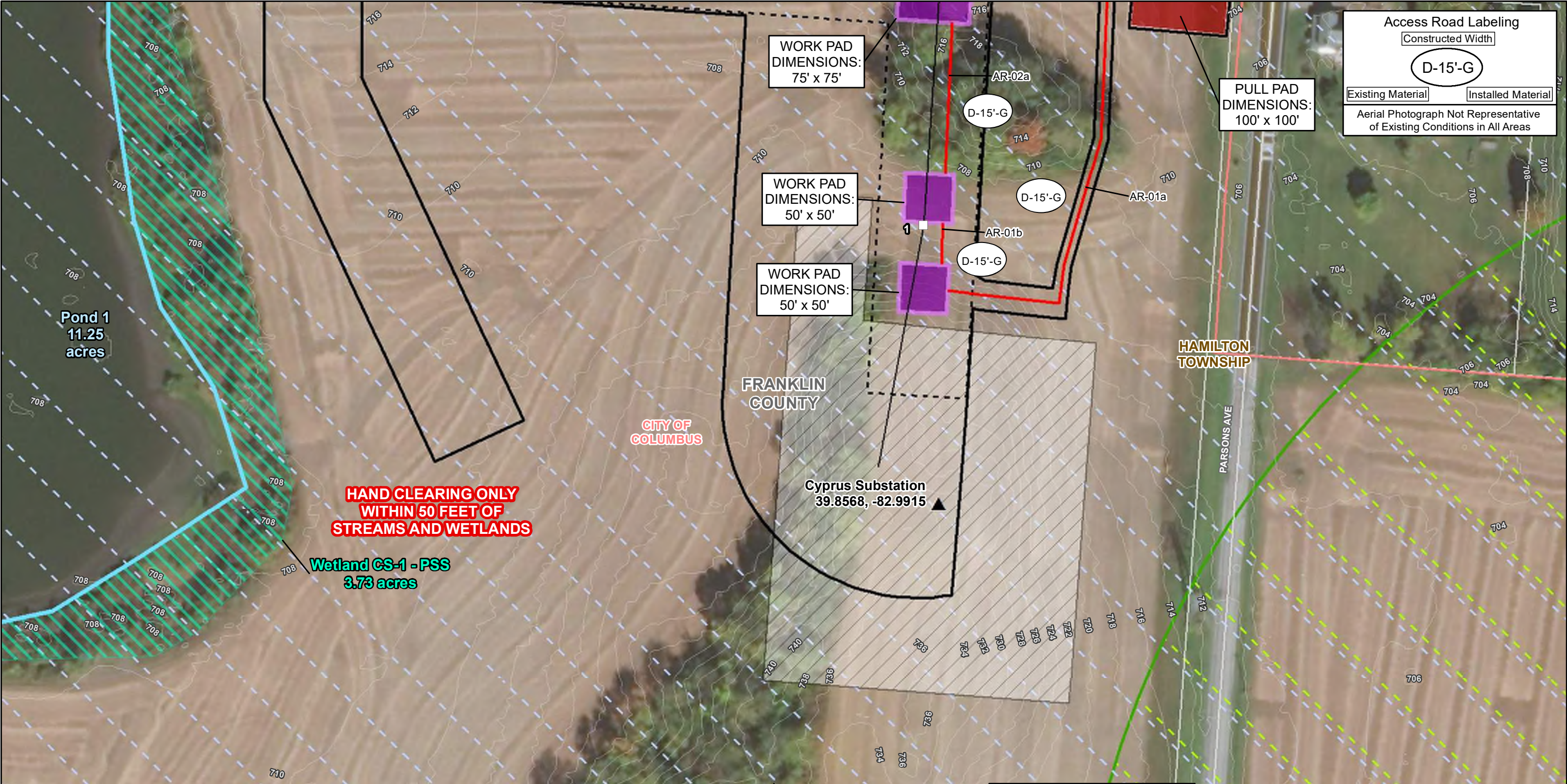

Access Road Labeling

Constructed Width

D-15'-G

Existing Material

Installed Material

Aerial Photograph Not Representative of Existing Conditions in All Areas

<p>▲ AEP Substation</p> <p>■ Existing Structure</p> <p>□ Proposed Structure</p> <p>■ Proposed Structure Replacement</p> <p>⬢ Assumed Guard Location</p> <p>■ Culvert</p> <p>⬢ Collector Well</p> <p>⬢ Monitoring Well</p>	<p>Proposed 138 kV Transmission Line</p> <p>Existing Transmission Line</p> <p>Proposed 100' ROW</p> <p>Proposed Cyprus Station Boundary</p> <p>Filter Sock</p> <p>Orange Construction Fencing</p> <p>Existing Access Road</p> <p>Gravel Access Road</p> <p>Inlet Protection</p>	<p>Temporary Construction Entrance</p> <p>Proposed Cyprus Station Boundary</p> <p>Field Delineated Stream</p> <p>Orange Construction Fencing</p> <p>Existing Access Road</p> <p>Gravel Access Road</p> <p>Inlet Protection</p>	<p>Matted Access Road</p> <p>Field Delineated Drainage</p> <p>Non-Jurisdictional Drainage</p> <p>Field Delineated Stream</p> <p>Work Pad (50' x 50', 75' x 75', or 100' x 100')</p> <p>Gravel</p> <p>Matted</p>	<p>Gravel Pull Pad (100' x 100' or Irregular Shaped)</p> <p>Soil Stockpile</p> <p>Culturally Sensitive Avoidance Area</p> <p>Field Delineated Pond</p> <p>Approximate Pond*</p> <p>Field Delineated Waterway</p>	<p>Field Delineated Wetland</p> <p>Approximate Wetland*</p> <p>FEMA 100-Yr Floodplain</p> <p>2 ft. Contour</p> <p>Columbus MS4 Boundary</p> <p>Parcel Boundary</p> <p>Municipal Boundary</p>	<p>Township Boundary</p> <p>County Boundary</p> <p>City of Columbus Wellfield Protection Boundaries</p> <p>1,000 Foot Line (WPI)</p> <p>5-Year Travel Time Line (WP11)</p>	<p>Sources:</p> <p>Contours (OGRIP 2020)</p> <p>Imagery (OGRIP 2019)</p> <p>Floodplain (FEMA 2020)</p> <p>Roads (ODOT 2021)</p> <p>Parcels (Franklin County 2020)</p>	<p>Coordinate System:</p> <p>State Plane Ohio South</p> <p>NAD 1983</p> <p>Page 15 of 15</p> <p>January 26, 2022</p>		<p>Cyprus Extension 138 kV Transmission Line Project</p> <p>Figure 2.</p> <p>Soil Erosion and Sediment Control Plan</p>			<p>0 100 200 Feet</p>	
---	---	--	---	--	--	--	---	--	--	---	--	--	-----------------------	--



- ▲ AEP Substation
- Proposed Cyprus 138 kV Extension
- Existing Transmission Line
- 100' ROW
- Environmental Survey Boundary
- Proposed Cyprus Station Boundary
- Soil Map Unit

Sources:
Imagery (ESRI 2019)
Soil Map Units (NRCS 2020)

Coordinate System:
State Plane Ohio South
NAD 1983

September 30, 2021

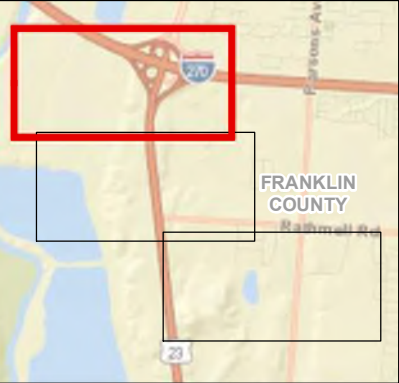



Cyprus 138 kV Extension Project
Figure 3. USDA Soils Map



0 400 800 Feet



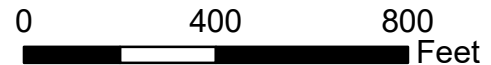

<p>▲ AEP Substation</p> <p>— Proposed Cyprus 138 kV Extension</p> <p>● Existing Transmission Line</p> <p>--- 100' ROW</p> <p>□ Environmental Survey Boundary</p> <p>□ Proposed Cyprus Station Boundary</p> <p>□ Soil Map Unit</p> <p>Page 2 of 3</p>	<p>Sources: Imagery (ESRI 2019) Soil Map Units (NRCS 2020)</p> <p>Coordinate System: State Plane Ohio South NAD 1983</p> <p>September 30, 2021</p>		<p>Cyprus 138 kV Extension Project Figure 3. USDA Soils Map</p> <div></div> <div></div>
---	--	--	--

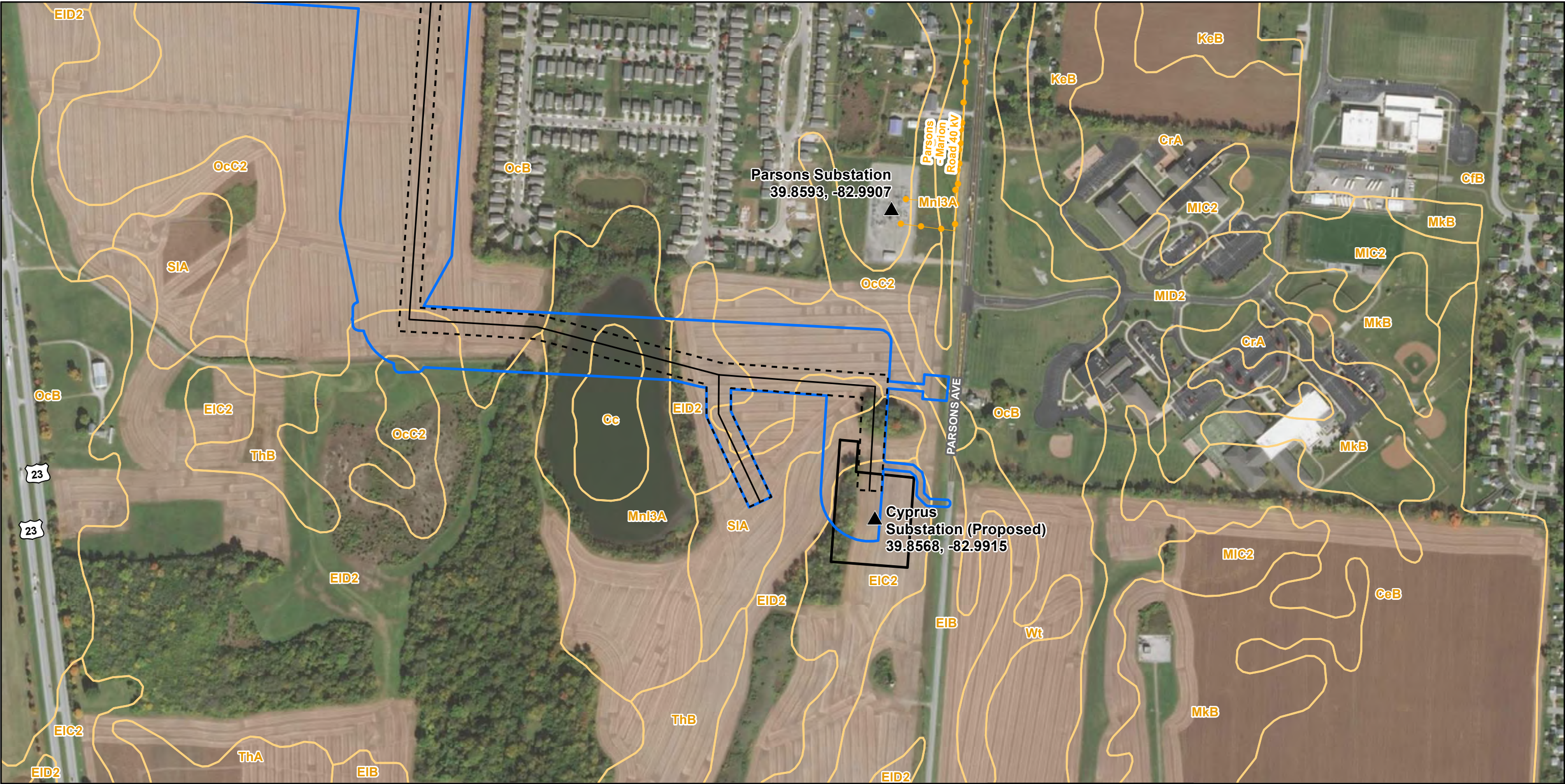

- ▲ AEP Substation
- Proposed Cyprus 138 kV Extension
- Existing Transmission Line
- - - 100' ROW
- Environmental Survey Boundary
- Proposed Cyprus Station Boundary
- Soil Map Unit

Sources:
Imagery (ESRI 2019)
Soil Map Units (NRCS 2020)

Coordinate System:
State Plane Ohio South
NAD 1983

September 30, 2021

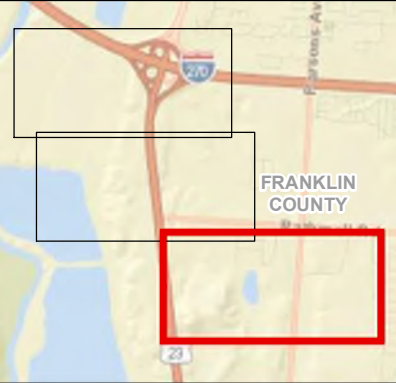



Cyprus 138 kV Extension Project
Figure 3. USDA Soils Map



0 400 800 Feet





<p>▲ AEP Substation</p> <p>— Proposed Cyprus 138 kV Extension</p> <p>● Existing Transmission Line</p> <p>- - - 100' ROW</p> <p>□ Environmental Survey Boundary</p> <p>□ Proposed Cyprus Station Boundary</p> <p>□ Watershed Boundary</p> <p>Page 1 of 3</p>	<p>Sources: Imagery (ESRI 2019) Watersheds (USGS 2020)</p> <p>Coordinate System: State Plane Ohio South NAD 1983</p> <p>September 30, 2021</p>		<p>Cyprus 138 kV Extension Project Figure 4. Watershed (HUC-12) Map</p> <div></div> <p>0 400 800 Feet</p> 
---	--	--	--

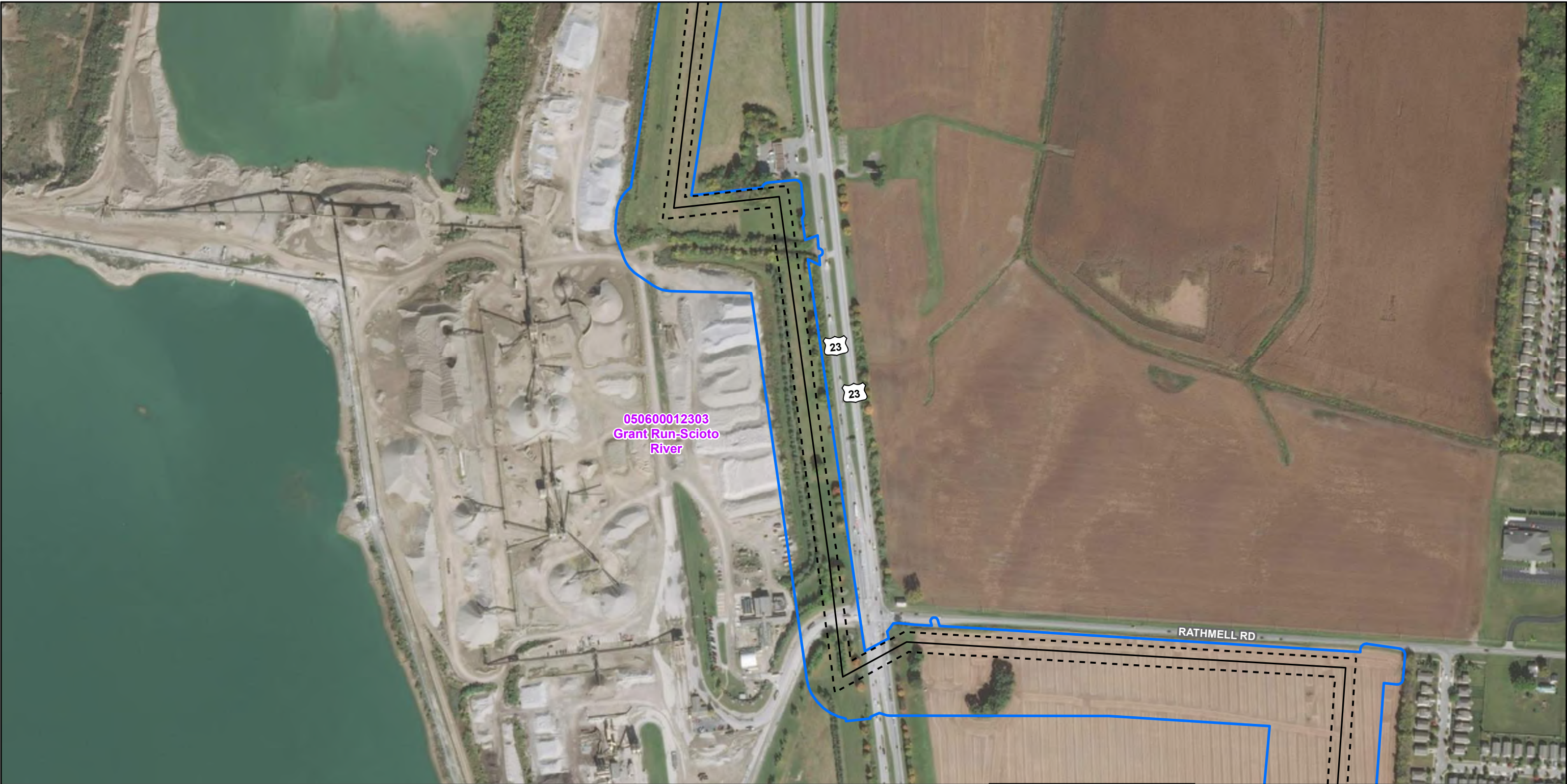

- ▲ AEP Substation
- Proposed Cyprus 138 kV Extension
- Existing Transmission Line
- - - 100' ROW
- Environmental Survey Boundary
- Proposed Cyprus Station Boundary
- Watershed Boundary

Sources:
Imagery (ESRI 2019)
Watersheds (USGS 2020)

Coordinate System:
State Plane Ohio South
NAD 1983

September 30, 2021

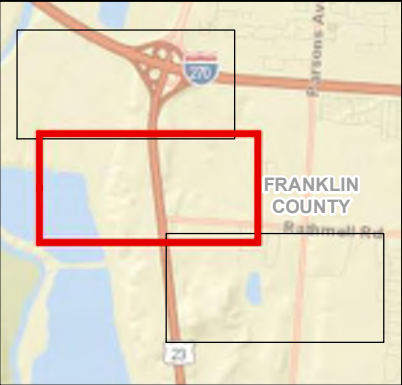

Cyprus 138 kV Extension Project
Figure 4. Watershed (HUC-12) Map



0 400 800 Feet



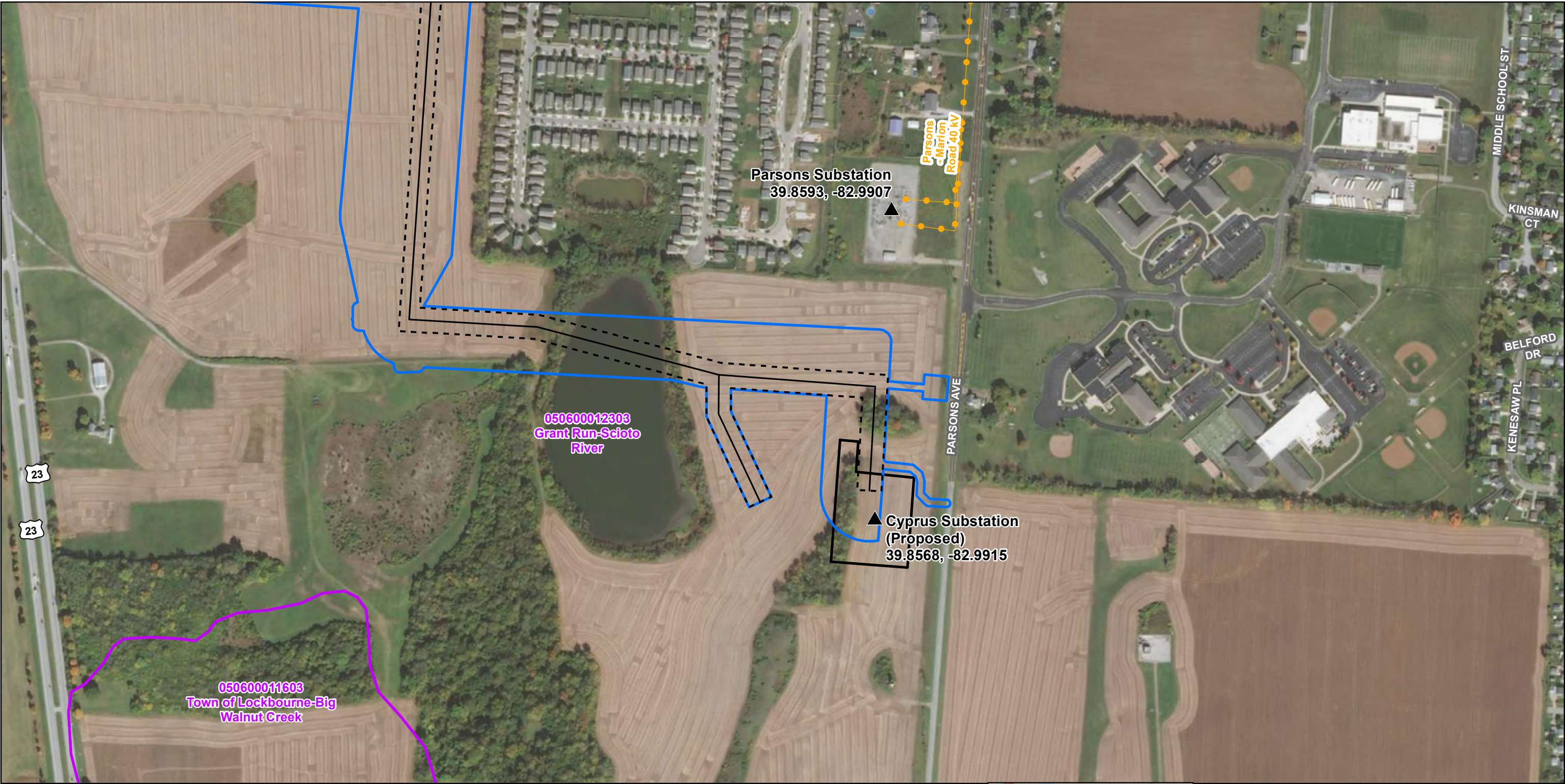

- ▲ AEP Substation
- Proposed Cyprus 138 kV Extension
- Existing Transmission Line
- - - 100' ROW
- Environmental Survey Boundary
- Proposed Cyprus Station Boundary
- Watershed Boundary

Sources:
Imagery (ESRI 2019)
Watersheds (USGS 2020)

Coordinate System:
State Plane Ohio South
NAD 1983

September 30, 2021

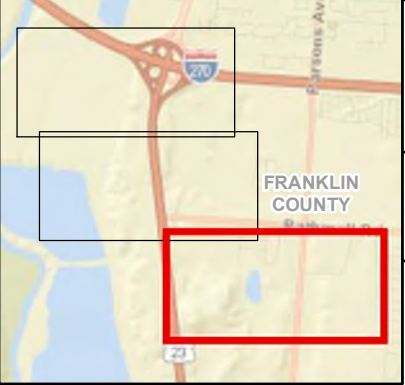

Cyprus 138 kV Extension Project
Figure 4. Watershed (HUC-12) Map



0 400 800 Feet



BMP Detail Sheets

Dewatering Measures

Storm Drain Inlet Protection

Filter Sock

Construction Entrance

Dust Control

Temporary Seeding

Permanent Seeding

Mulching

Concrete Washout

Additional Pollution Controls

Temporary Wetland and Stream Crossings

5.7 Dewatering Measures



Description

Dewatering measures provide a stable area for receiving and treating water pumped from excavation or work areas prior to being released off the site. These practices reduce sediment impacts to downstream water resources.

Conditions Where Practice Applies

De-watering measures are used whenever water, either surface or subsurface, prevents or hinders construction activities and has the potential of contributing sediment to streams. This practice is appropriate for any kind of pumping used in conjunction with construction activities.

Planning Considerations

Construction activities often require that water be pumped from an area to facilitate work. This water often has large amounts of suspended sediments. Rather than discharge this water directly to a stream, a means to settle or remove sediment must be provided.

A dewatering plan should be prepared utilizing ground water conditions and soils information to predict areas where de-watering will likely occur. Plans should include the length of time de-watering will occur, the method of de-watering (pumping, siphon...), the discharge point(s), methods to control sediment impacts and the contents of a written log to be kept on-site. These plans may need to be approved by local authorities prior to construction.

All dewatering discharges with suspended solids should pass through a practice to remove sediments. While a vegetated filter areas may be sufficient for some situations (e.g. short duration low pumping rates) many will need additional measures, such as sediment traps,

filter bag or flocculation. All structures must have adequate outlet protection to prevent gully erosion. Please note that the Ohio Environmental Protection Agency will find turbid discharges to the stream resulting from any dewatering activity a violation of Ohio Revised Code 6111.04 independent of the methods employed. Therefore even if one method is selected, additional measures may be required to fully treat turbid water.

The particle size distribution, that is the relative proportion of sands, silts and clays, of a soil that is suspended will determine the difficulty of removing sediments. Soils with coarser particle size distributions (large proportion of sand) will be easier to settle out with filter strips and settling ponds. Finer particle size distributions (predominantly silt and clays) will be increasingly difficult and may need a series of measures.

Ground Water Lowering: Often dewatering wells are established to lower the ground water table for utility installation or construction. Generally, this water is free from suspended solids and may be discharged to waters of the state provided the water is not contaminated.

Measures should be taken to ensure the discharge from the de-watering wells does not flow over disturbed areas and suspend sediments, resulting in contaminated discharge. Waterways established to transport dewatering flow should be protected from erosion from the point of discharge all the way to waters of the state. Extending hoses to waters of the state will ensure the discharge remains free from suspended solids. This practice is recommended for discharges of short duration.

Water pumped from wells is about 55° F, which may cause thermal impacts in some situations. High pumping rates near small streams in summer will have major changes in stream metabolism, i.e., throw off spawning. Where this potential occurs, groundwater should not be discharged directly to the stream but roughed through settling ponds or other shallow holding ponds.

The Ohio Department of Natural Resources, Division of Water requires a Water Withdraw Registration for the de-watering activities in the event the facility has the capacity of pumping in excess of 100, 000 gallons per day. This registration must be submitted to ODNR within 90 days following the completion of the project. A water withdraw registration can be obtained by contacting ODNR, Division of Water at 614-265-6735. Assistance regarding proper well installation and abandonment is also available.

Design Criteria

Vegetated Filter Areas: Densely vegetated areas may offer sufficient conditions to treat short duration discharges provided that: flow is not channelized directly to a water resource and the area encourages infiltration, slow overland flow and settling. A minimum of 100 feet is required to utilize a vegetated area. Dense grass or areas with natural depressions will provide the best conditions. Critical areas like wetlands (e.g. vernal pools) or areas with sensitive vegetation that will be damaged (smothering) by sedimentation should not be used.

Sediment trap or basin: In most cases, contaminated discharge should be directed to a sediment trap where the suspended solids can settle/filter out prior to the discharge to waters of the state. Sediment traps should have sufficient storage to receive all the discharged water from pumping and detain this water a minimum of 24 hours. The sediment storage volume is directly related to the pumping capacity and the amount of turbidity. The sediment pond should be designed to optimize the amount of travel time through the impoundment.

The sediment pond should not be more than 4 feet deep with the distance between the intake and outlet maximized to the extent practical.

Pump intakes should withdraw water from the surface of the trench or work area in order not to re-suspend or continually mix water. Continually drawing water from the floor of the area will draw the muddiest water and increase the amount of sediment that must be removed.

Geotextile Filter Bags are an increasingly common way to remove sediment from dewatering discharge. Commonly discharge is pumped into a filter bag chosen for the predominant sediment size. Filter bags are manufactured products made typically from woven monofilament polypropylene textile (coarse materials, e.g. sands) or non-woven geotextile (silts/clays). They are single use products that must be replaced when they become clogged or half full of sediment.

While they may be useful, they are generally high flow products, which have limited ability to treat fine-grained sediments. Gravity drained filter bags should apply the following:

- They should be placed outside of a vegetated filter area and not in close proximity to the stream or water resource.
- They must sit on a relatively flat grade so that water leaving the bag does not cause additional erosion. Placing the bag on a flat bed of aggregate will maximize the flow and useful surface area of the bag.
- They should be used in conjunction with a large vegetative buffer or a secondary pond or barrier

Enhanced Treatment Through Multiple Practices. The need for further reduction in turbidity will likely require more than one treatment measure. The following are devices or measures that when used in sequence with others will reduce turbidity.

Filter bags (gravity flow) are highly variable depending on the pore size and flow rate. Typically filter bags are limited to removing large particles (small sands and large silts).

Sediment traps, weir tanks, filter boxes are effective for the removal of large particles such as sand. Their effectiveness increases as detention times increase.

Sand Media Filters are effective for removal of smaller particles such as sand and large silts. These often have the ability to backflush and thus maintain effectiveness and flow rate.

Some commercially available additives are available for further decreasing turbidity. Chitosan and chitin based additives have been shown to significantly increase the effectiveness of filtration and settling. Chitosan (Poly-D-glucosamine) is a low-toxicity product extracted from Chitin (Poly-N-acetyl-D-glucosamine), a by-product of the shellfish industry. Other products such as anionic polyacrylamide (anionic PAM) are commercially available to increase settling. Often these are utilized through wet or dry dosing mechanisms or as water runs over a gel block upstream of a settling or filtration practice. Each product should be utilized within the manufacturer's specifications and tailored to the soil and site conditions.

Particulate filter units utilizing cartridges or enclosed filter bags can remove smaller particles depending on the filter size. This type of measure is usually necessary to treat clays. Filters may need to be changed daily or more frequently.

An example of an enhanced treatment might include: dewatering a trench with a trash pump to a settling tank or pit then pumping from the settling practice to a sand media filter or to a particulate filter.

Common Problems/Concerns

Complete settling of solids within the Sediment Basin does not occur prior to discharge. The length to width ratio of the pond must be increased to lengthen travel time through the structure. In addition, flocculent may be necessary to promote settlement.

Water discharged from subsurface/ground water pumping maybe significantly lower in temperature than that of the receiving stream. The water will need pre-conditioned in order to minimize the biological affects on the stream.

References

Virginia Department of Conservation and Recreation, 2002. *Erosion & Sediment Control Technical Bulletin #2: Application of Anionic Polyacrylimide for soil stabilization and stormwater management*. <http://www.dcr.state.va.us/sw/docs/anoinic.pdf>

Specifications
for
De-Watering

1. A de-watering plan shall be developed prior to the commencement of any pumping activities.
2. The de-watering plan shall include all pumps and related equipment necessary for the dewatering activities and designate areas for placement of practices. Outlets for practices shall be protected from scour either by riprap protection, fabric liner, or other acceptable method of outlet protection.
3. Water that is not discharged into a settling/treatment basin but directly into waters of the state shall be monitored hourly. Discharged water shall be within +/- 5° F of the receiving waters.
4. Settling basins shall not be greater than four (4) feet in depth. The basin shall be constructed for sediment storage as outlined in Chapter 6, SEDIMENT BASIN OR SEDIMENT TRAP. The inlet and outlet for the basin shall be located at the furthest points of the storage. A floating outlet shall be used to ensure that settled solids do not re-suspend during the discharge process. The settling basin shall be cleaned out when the storage has been reduced by 50% of its original capacity.
5. All necessary National, State and Local permits shall be secured prior to discharging into waters of the state

6.4 Storm Drain Inlet Protection



Description

Storm drain inlet protection devices remove sediment from storm water before it enters storm sewers and downstream areas. Inlet protection devices are sediment barriers that may be constructed of washed gravel or crushed stone, geotextile fabrics and other materials that are supported around or across storm drain inlets.

Inlet protection is installed to capture some sediment and reduce the maintenance of storm sewers and other underground piping systems prior to the site being stabilized. Due to their poorer effectiveness, inlet protection is considered a secondary sediment control to be used in conjunction with other more effective controls.

Condition Where Practice Applies

Storm drain inlet protection is applicable anywhere construction site runoff may enter closed conveyance systems through storm sewer inlets. Generally inlet protection is limited to areas draining less than 1 acre.

This practice is generally not recommended as a primary means of sediment control. Storm drain inlet protection has limited capacity to control silts and clays, and is most effective in capturing larger sand-sized particles. It should only be a primary means if it is not possible to divert the storm drainage to a sediment trap or sediment basin, or if it is to be used only for a short period of time during the construction process.

Planning Considerations

Inlet protection in effect blocks storm drain inlets. Therefore consider the effect of ponding muddy water on streets and nearby areas and plan accordingly. Although ponding is beneficial in the sediment removal process, this may pose hazardous conditions for street travel. Additional ponding capacity with related increase in effectiveness can be provided for some drop inlets by excavating around the inlet.

Utilizing inlet protection on long sloping streets may cause runoff to bypass inlets on the slope and cause extra water to accumulate in low areas. In order for the inlet protection to work ponding must be maintained at the practice.

The recommended geotextiles are suitable for retaining/trapping large particle size materials, such as sand while maintaining some flow. Only specialized geotextile materials are suitable for retaining clay, silt and other fine soils. These materials, however, are subject to clogging.

Apply storm drain inlet protection as soon as the surface inlet is capable of receiving storm water. Geotextiles utilized in inlet protection are manufactured to control the rate of storm water flow, to retain certain sizes of soil particles. The controlled flow and ponding assists in sediment deposition. Geotextile fabrics come in a variety of materials with permeability, strength and durability ratings. In all cases, follow the manufacturer's recommendations for the specific product application, as well as installation and maintenance requirements.

All inlet protection practices require frequent maintenance and cleaning to maintain sufficient flow rates and to prevent accumulation of mud on streets and other areas.

The following types of storm drain inlet protection are listed according to type of flows and situations where they will perform best. Note that straw bales are not suitable as storm drain inlet protection, since they are often cease to allow flow through once saturated and often leak where bales join. Different types of storm drain inlet protection available are as follows:

- A. Excavated Drop Inlet Sediment Trap. Where the storm sewer can be left below the final grade, a depression in the ground adjacent to the inlet can be an effective way of reducing sediment going to the storm sewer. Runoff is directed to the depression and a sediment barrier is maintained between the depression and the storm sewer.
- B. Geotextile Inlet Protection. This method consists of placing filter fence around the perimeter of the drop inlet and backfilling. Apply this method where the inlet drains overload flow or sheet flow from gentle slopes and sheet or overland flow.
- C. Geotextile-Stone Protection. These are used both on drop inlets and in street curbs and gutters where the ponding of water will not cause damage or inconvenience. This filter is simply constructed of geotextile materials over the inlet, with stone on top. Note: this practices does not have an opening for overflow and should not be placed where clogging and subsequent flooding would cause safety concerns or property damage.
- D. Geotextile-Stone Curb Inlet Protection. This method is used only on curb and gutter inlets and utilizes wire mesh, geotextile and stone over a wood frame. This practice should be used to prevent larger volumes of water from ponding in the street. If the overflow provided is insufficient, it may be modified according to this specification to accommodate greater flows.

- E. Block and Gravel Drop Inlet Protection. This practice utilizes a wall of cement blocks overlain with wire mesh and gravel around the perimeter to slow runoff before entering a storm drain. It is not recommended anywhere vehicle traffic will be operating.
- F. Manufactured Inlet Protection Devices. Any manufactured products utilized for inlet protection must be constructed of materials equally durable and effective as those provided in this practice. They must be able to be secured such that construction site runoff is intercepted, ponded and filtered prior to entering the storm drain except during extreme flows. Devices must allow the removal of captured material without falling into the catch basin.

Maintenance

Effective storm drain inlet protection collects sediment and therefore must be cleaned regularly to prevent clogging and subsequent flooding conditions, piping, or overtopping of the control structures. Sediment barriers that sag, fall over, or are not properly secured, must be promptly repaired or replaced.

Inlet protection shall be inspected weekly and after each rainfall event. Areas where there is active traffic shall be inspected daily. Repairs shall be made as needed to assure the practice is performing as intended. Sediment shall be removed when accumulation is one-half the height of the trap. Sediment shall not be washed into the inlet. Sediment shall be removed and placed in a location where it is stable and not subject to erosion.

Once the contributing drainage area has been properly stabilized, all filter material and collected sediment shall be removed and properly disposed.

Specifications
for

Excavated Drop Inlet Sediment Protection

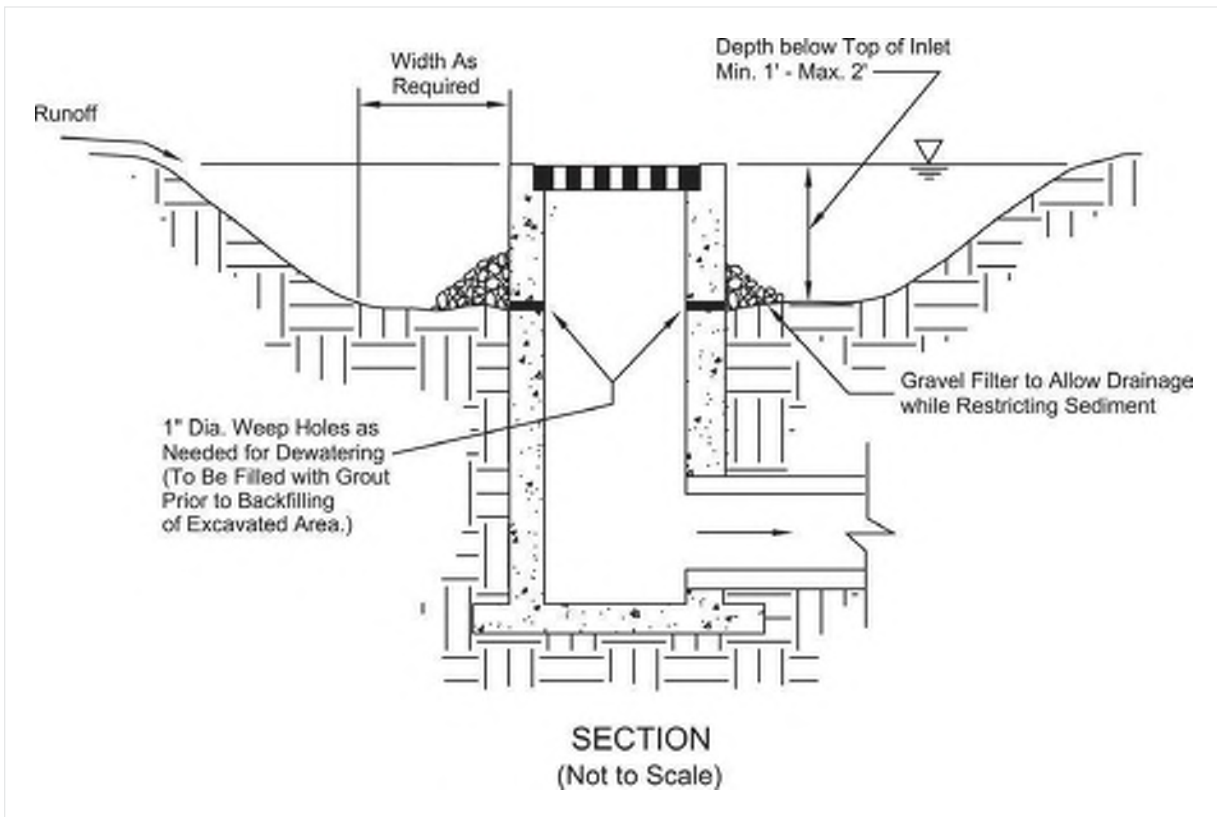

1. The excavated trap should be sized to provide a minimum storage capacity calculated at the rate of 135 cubic yards for one (1) acre of drainage area. A trap should be no less than one (1) foot, nor more than two (2) feet deep measured from the top of the inlet structure. Side slopes should not be steeper than 2:1.
2. The slopes of the trap may vary to fit the drainage area and terrain.
3. Where the area receives concentrated flows, such as in a highway median, provide the trap with a shape having a 2:1 ratio of length to width, with the length oriented in the direction of the flow.
4. Sediment should be removed and the trap restored to the original depth when the sediment has accumulated to 40% the design depth of the trap. Removed sediment should be spread in a suitable area and stabilized so it will not erode.
5. During final grading, the inlet should be protected with geotextile-stone inlet protection. Once final grading is achieved, sod or a suitable temporary erosion control material shall be implemented to protect the area until permanent vegetation is established.

Specifications
for
Geotextile Inlet Protection

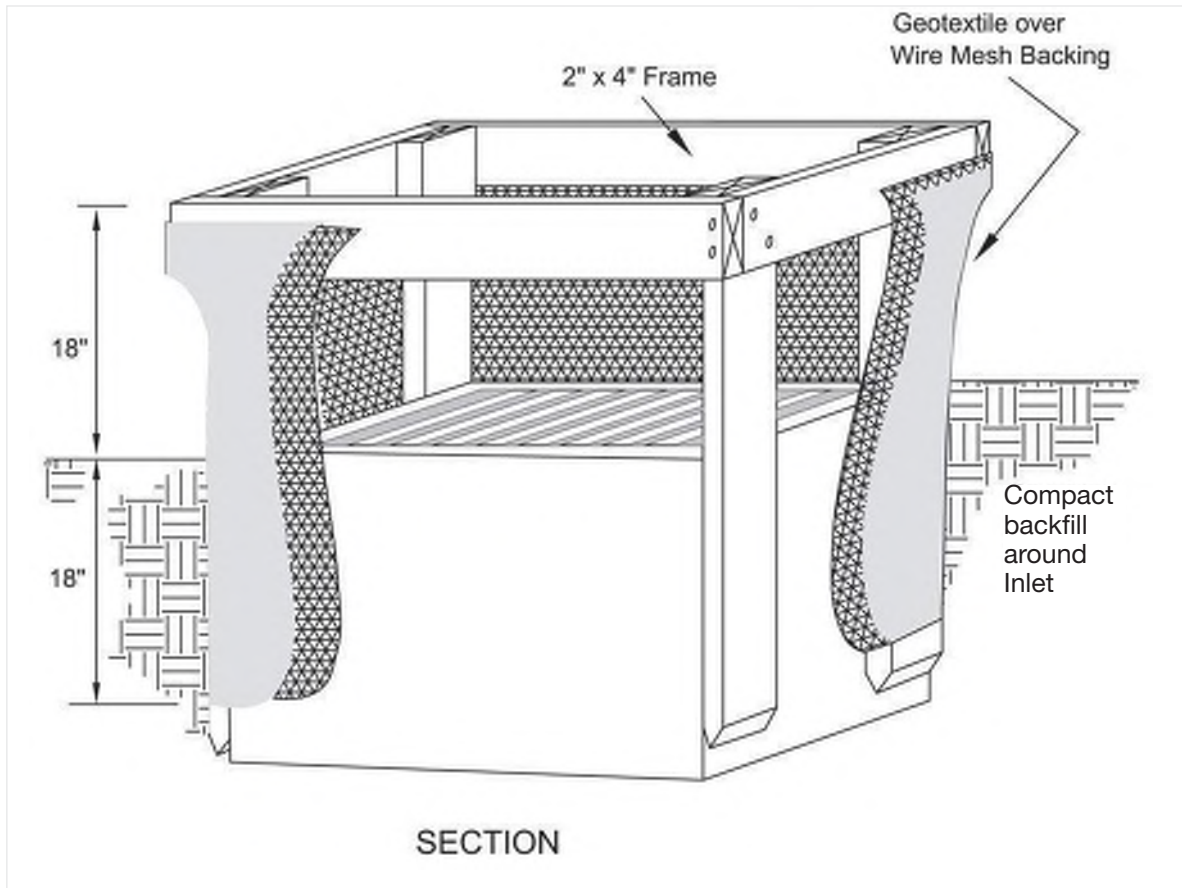

1. Inlet protection shall be constructed either before upslope land disturbance begins or before the inlet becomes functional.
2. The earth around the inlet shall be excavated completely to a depth at least 18 inches.
3. The wooden frame shall be constructed of 2-inch by 4-inch construction grade lumber. The 2-inch by 4-inch posts shall be driven one (1) ft. into the ground at four corners of the inlet and the top portion of 2-inch by 4-inch frame assembled using the overlap joint shown. The top of the frame shall be at least 6 inches below adjacent roads if ponded water will pose a safety hazard to traffic.
4. Wire mesh shall be of sufficient strength to support fabric with water fully impounded against it. It shall be stretched tightly around the frame and fastened securely to the frame.
5. Geotextile material shall have an equivalent opening size of 20-40 sieve and be resistant to sunlight. It shall be stretched tightly around the frame and fastened securely. It shall extend from the top of the frame to 18 inches below the inlet notch elevation. The geotextile shall overlap across one side of the inlet so the ends of the cloth are not fastened to the same post.
6. Backfill shall be placed around the inlet in compacted 6-inch layers until the earth is even with notch elevation on ends and top elevation on sides.
7. A compacted earth dike or check dam shall be constructed in the ditch line below the inlet if the inlet is not in a depression. The top of the dike shall be at least 6 inches higher than the top of the frame.

Specifications
for
Geotextile-Stone Inlet Protection

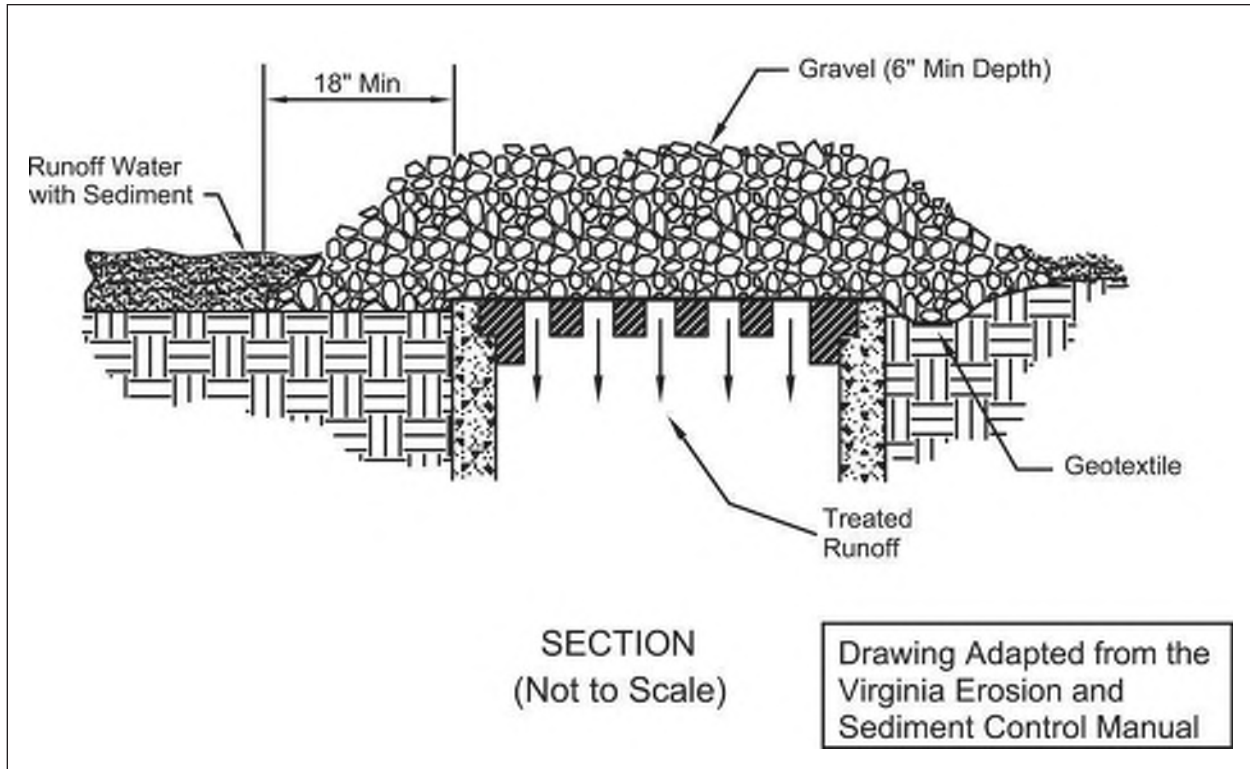

1. Inlet protection shall be constructed either before upslope land disturbance begins or before the inlet becomes functional.
2. Geotextile and/or wire material shall be placed over the top of the storm sewer and approximately six (6) inches of 2-inch or smaller clean aggregate placed on top. Extra support for geotextile is provided by placing hardware cloth or wire mesh across the inlet cover. The wire should be no larger than $\frac{1}{2}$ " mesh and should extend an extra 12 inches across the top and sides of the inlet cover.
3. Maintenance must be performed regularly, especially after storm events. When clogging of the stone or geotextile occurs, the material must be removed and replaced.

Specifications
for
Geotextile - Stone Inlet Protection for Curb Inlets

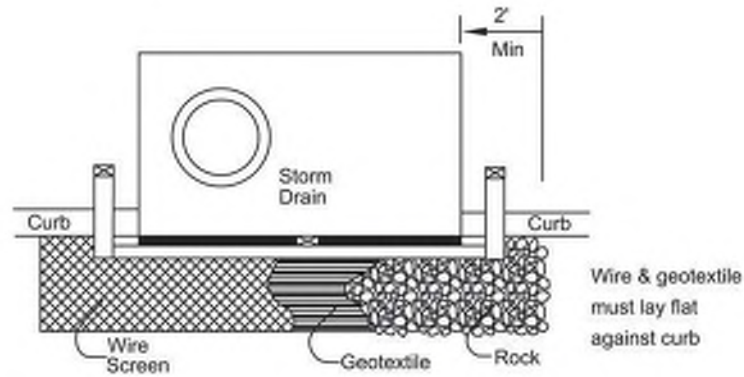

PLAN VIEW

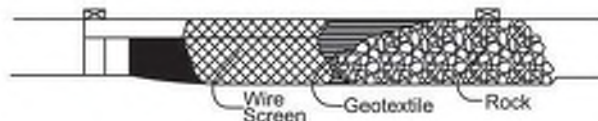

ELEVATION

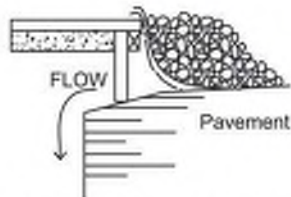

CROSS SECTION

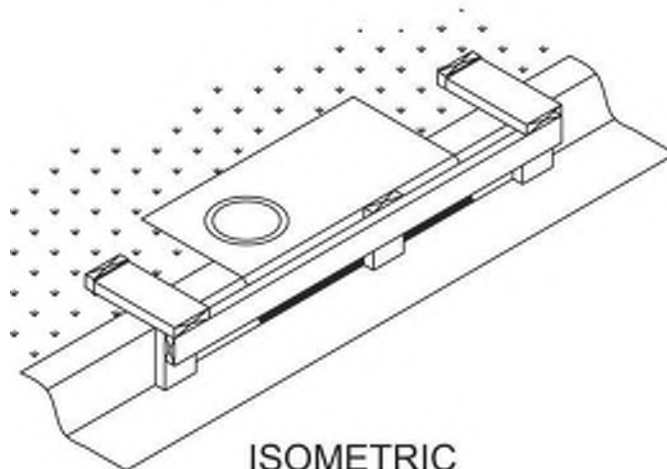

ISOMETRIC

Specifications
for

Geotextile-Stone Inlet Protection for Curb Inlets

1. Inlet protection shall be constructed either before upslope land disturbance begins or before the inlet becomes functional.
2. Construct a wooden frame of 2-by-4-in. construction-grade lumber. The end spacers shall be a minimum of 1 ft. beyond both ends of the throat opening. The anchors shall be nailed to 2-by-4-in. stakes driven on the opposite side of the curb.
3. The wire mesh shall be of sufficient strength to support fabric and stone. It shall be a continuous piece with a minimum width of 30 in. and 4 ft. longer than the throat length of the inlet, 2 ft. on each side.
4. Geotextile cloth shall have an equivalent opening size (EOS) of 20-40 sieve and be resistant to sunlight. It shall be at least the same size as the wire mesh.
5. The wire mesh and geotextile cloth shall be formed to the concrete gutter and against the face of the curb on both sides of the inlet and securely fastened to the 2-by-4-in. frame.
6. Two-inch stone shall be placed over the wire mesh and geotextile in such a manner as to prevent water from entering the inlet under or around the geotextile cloth.
7. This type of protection must be inspected frequently and the stone and/or geotextile replaced when clogged with sediment.

Specifications
for
Block and Gravel Drop Inlet Filter

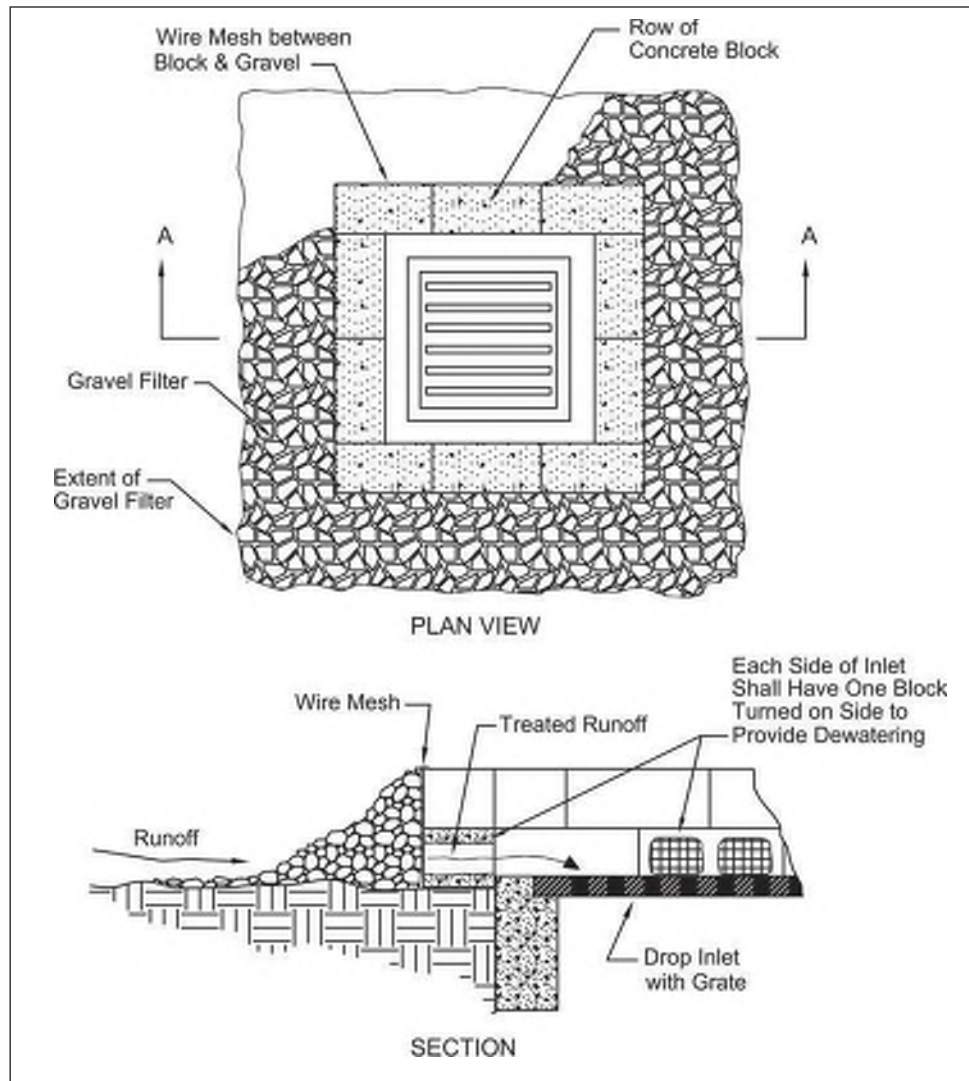

1. Place 4-inch by 8-inch by 12-inch concrete blocks lengthwise on their sides in a single row around the perimeter of the inlet, with the ends of adjacent blocks abutting. The height of the barrier can be varied, depending upon the design needs, by stacking combinations of the same size blocks. The barrier of blocks should be at least 12-inches high but no greater than 24-inches high.
2. Wire mesh should be placed over the outside vertical face (webbing) of the concrete blocks to prevent stone from being washed through the block cores. Hardware cloth or comparable wire mesh with $\frac{1}{2}$ -inch openings should be used.
3. Two-inch stone should be piled against the wire to the top of the block barrier, as shown below.
4. If the stone filter becomes clogged with sediment so that it no longer adequately performs its function, pull stone away from the blocks, clean and/or replace.

6.6 Filter Sock



Description

Filter socks are sediment-trapping devices using compost inserted into a flexible, permeable tube with a pneumatic blower device or equivalent. Filter socks trap sediment by filtering water passing through the berm and allowing water to pond, creating a settling of solids.

Conditions where practice applies

Filter socks are appropriate for limited drainage areas, requiring sediment control where runoff is in the form of sheet flow or in areas that silt fence is normally considered acceptable. The use of filter socks is applicable to slopes up to 2:1 (H:V), around inlets, and in other disturbed areas of construction sites requiring sediment control. Filter socks also may be useful in areas, where migration of aquatic life such as turtles, salamanders and other aquatic life would be impeded by the use of silt fence.

Planning Considerations

Filter socks are sediment barriers, capturing sediment by ponding and filtering water through the device during rain events. They may be a preferred alternative where equipment may drive near or over sediment barriers, as they are not as prone to complete failure as silt fence if this occurs during construction. Driving over filter socks is not recommended; but if it should occur, the filter sock should be inspected immediately, repaired and moved back into place as soon as possible.

Design Criteria

Typically, filter socks can handle the same water flow or slightly more than silt fence. For most applications, standard silt fence is replaced with 12" diameter filter socks. However, proper installation is especially important for them to work effectively.

Materials – Compost/mulch used for filter socks shall be weed free and derived from a well-decomposed source of organic matter. The compost shall be produced using an aerobic composting process meeting CFR 503 regulations, including time and temperature data indicating effective weed seed, pathogen and insect larvae kill. The compost shall be free of any refuse, contaminants or other materials toxic to plant growth. Non-composted products are not acceptable.

Materials should meet the following requirements: pH between 5.0-8.0; 100% passing a 2" sieve and a minimum of 70% greater than the 3/8" sieve; moisture content is less than 60%; material shall be relatively free (<1% by dry weight) of inert or foreign man made materials.

Level Contour – Place filter socks on the level contour of the land so that flows are dissipated into uniform sheet flow. Flow coming to filter socks must not be concentrated and the filter sock should lie perpendicular to flows.

Flat Slopes – When possible, place filter socks at a 5' or greater distance away from the toe of the slopes in order for the water coming from the slopes to maximize space available for sediment deposit (see the illustration). When this is not possible due to construction limitations, additional filter socks may be required upslope of the initial filter sock (see the chart below for appropriate slope lengths and spacing).

Flow Around Ends – In order to prevent water flowing around the ends of filter socks, the ends of the filter socks must be constructed pointing upslope so the ends are at a higher elevation.

Vegetation – For permanent areas, seeding filter socks is recommended to establish vegetation directly in the sock and immediately in front and back of the sock at a distance of 5 feet. Vegetating on and around the filter socks will assist in slowing down water for filtration creating a more effective longer-term sediment control.

Drainage Area: Generally filter socks are limited to ¼ to ½ acre drainage area per 100 foot of the sediment barrier. Specific guidance is given in the chart below.

Table 6.6.1 Maximum Slope Length Above Filter Sock and Recommended Diameter

Slope	Ratio (H:V)	8"	12"	18"	24"
0% - 2%	10% - 20%	125	250	300	350
10% - 20%	50:1 - 10:1	100	125	200	250
2% - 10%	10:1 - 5:1	75	100	150	200
20% - 33%	5:1 - 2:1		50	75	100
>50%	>2:1		25	50	75

Note: For larger drainage areas, see standards for temporary diversions, sediment traps and sediment basins.

Dispersing flow – Sheet flow and runoff should not exceed berm height or capacity in most storm events. If overflow of the berm is a possibility, a larger filter sock should be installed or an alternative sediment control should be used.

Maintenance – Filter socks should be regularly inspected to make sure they hold their shape, are ponding, and allowing adequate flow through. If ponding becomes excessive, filter socks should be replaced. Used filter socks may be cut and the compost dispersed and seeded to prevent captured sediment from being resuspended.

Removal – When construction is completed on site, the filter socks may be cut and dispersed with a loader, rake, bulldozer or other device to be incorporated into the soil or left on top of the soil for final seeding. The mesh netting material will be disposed of in normal trash container or removed by the contractor.

References

Standard Specification for Compost for Erosion/Sediment Control (Filter Berms) AASHTO Designation: MP-9 <http://www.iaasla.org/NEWS/FILES/AASHTO-Filterberm6.doc>

Specifications
for
Filter Sock

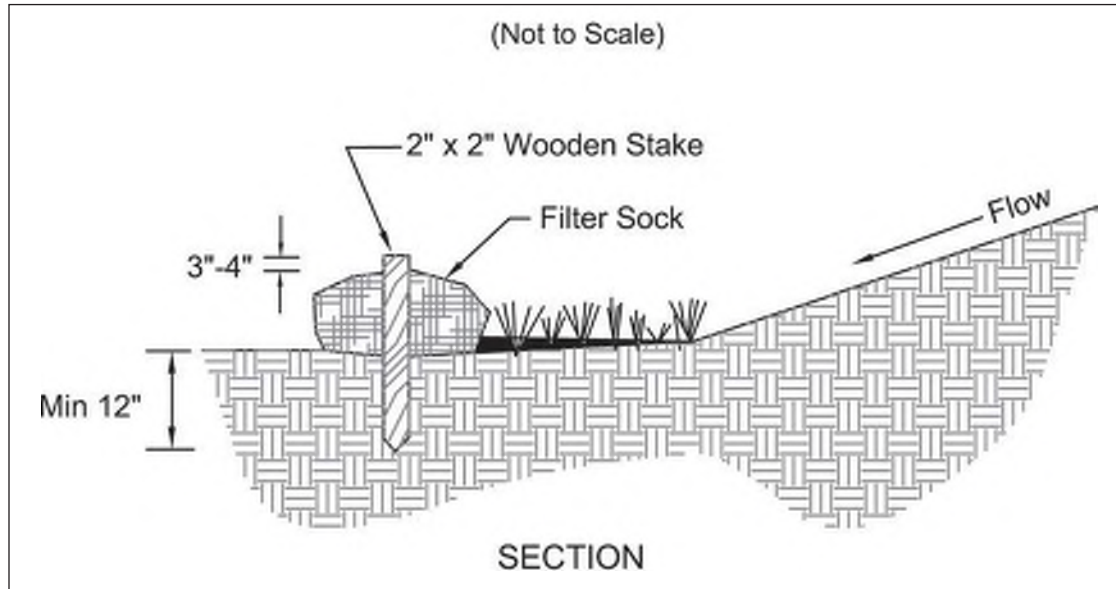

1. Materials – Compost used for filter socks shall be weed, pathogen and insect free and free of any refuse, contaminants or other materials toxic to plant growth. They shall be derived from a well-decomposed source of organic matter and consist of a particles ranging from 3/8" to 2".
2. Filter Socks shall be 3 or 5 mil continuous, tubular, HDPE 3/8" knitted mesh netting material, filled with compost passing the above specifications for compost products.

INSTALLATION:

3. Filter socks will be placed on a level line across slopes, generally parallel to the base of the slope or other affected area. On slopes approaching 2:1, additional socks shall be provided at the top and as needed mid-slope.
4. Filter socks intended to be left as a permanent filter or part of the natural landscape, shall be seeded at the time of installation for establishment of permanent vegetation.

5. Filter Socks are not to be used in concentrated flow situations or in runoff channels.

MAINTENANCE:

6. Routinely inspect filter socks after each significant rain, maintaining filter socks in a functional condition at all times.
7. Remove sediments collected at the base of the filter socks when they reach 1/3 of the exposed height of the practice.
8. Where the filter sock deteriorates or fails, it will be repaired or replaced with a more effective alternative.
9. Removal – Filter socks will be dispersed on site when no longer required in such as way as to facilitate and not obstruct seedings.

7.4 Construction Entrance



Description

A construction entrance is a stabilized pad of stone underlain with a geotextile and is used to reduce the amount of mud tracked off-site with construction traffic. Located at points of ingress/egress, the practice is used to reduce the amount of mud tracked off-site with construction traffic.

Conditions Where Practice Applies

A construction entrance is applicable where:

- Construction traffic leaves active construction areas and enters public roadways or areas unchecked by effective sediment controls;
- Areas where frequent vehicle and equipment access is expected and likely to contribute sediment to runoff, such as at the entrance to individual building lots.

Planning Considerations

Construction entrances address areas that contribute significant amounts of mud to runoff by providing a stable area for traffic. Although they allow some mud to be removed from construction vehicle tires before they enter a public roads, they should not be the only practice relied upon to manage off-site tracking. Since most mud is flung from tires as they reach higher speeds, restricting traffic to stabilized construction roads, entrances and away from muddy areas is necessary.

If a construction entrance is not sufficient to remove the majority of mud from wheels or there is an especially sensitive traffic situation on adjacent roads, wheel wash areas may be necessary. This requires an extended width pad to avoid conflicts with traffic, a supply of wash water and sufficient drainage to assure runoff is captured in a sediment pond or trap.

Proper installation of a construction entrance requires a geotextile and proper drainage to insure construction site runoff does not leave the site. The use of geotextile under the stone helps to prevent potholes from developing and will save the amount of stone needed during the life of the practice. Proper drainage may include culverts to direct water under the roadway or water bars to direct muddy water off the roadway toward sediment traps or ponds.

Design Criteria

The area of the entrance must be cleared of all vegetation, roots, and other objectionable material. Geotextile will then be placed the full width and length of the entrance.

Stone shall be placed to a depth of at least 6 inches. Roads subject to heavy duty loads should be increased to a minimum of 10 inches. Surface water shall be conveyed under the entrance, through culverts, or diverted via a water bars or mountable berms (minimum 5:1 slopes) so as to convey sediment laden runoff to sediment control practices or to allow clean water to pass by the entrance.

The stabilized construction entrance shall meet the specifications that follow.

Maintenance

The entrance shall be maintained in a condition that will prevent tracking or flow of mud onto public rights-of-way. This may require periodic top dressing with additional stone or the washing and reworking of existing stone as conditions demand and repair and/or cleanout of any structures used to trap sediment. All materials spilled, dropped, washed, or tracked from vehicles onto roadways or into storm drains must be removed immediately. The use of water trucks to remove materials dropped, washed, or tracked onto roadways will not be permitted under any circumstances.

Common Problems / Concerns

Mud is allowed to accumulate and is tracked on to public right-of-ways. The entrance and associated construction roads may need dressing with additional stone.

Soft depression areas develop in entrance area. Stone may not have been underlain with geotextile or insufficient stone base has been provided.

Specifications
for
Construction Entrance

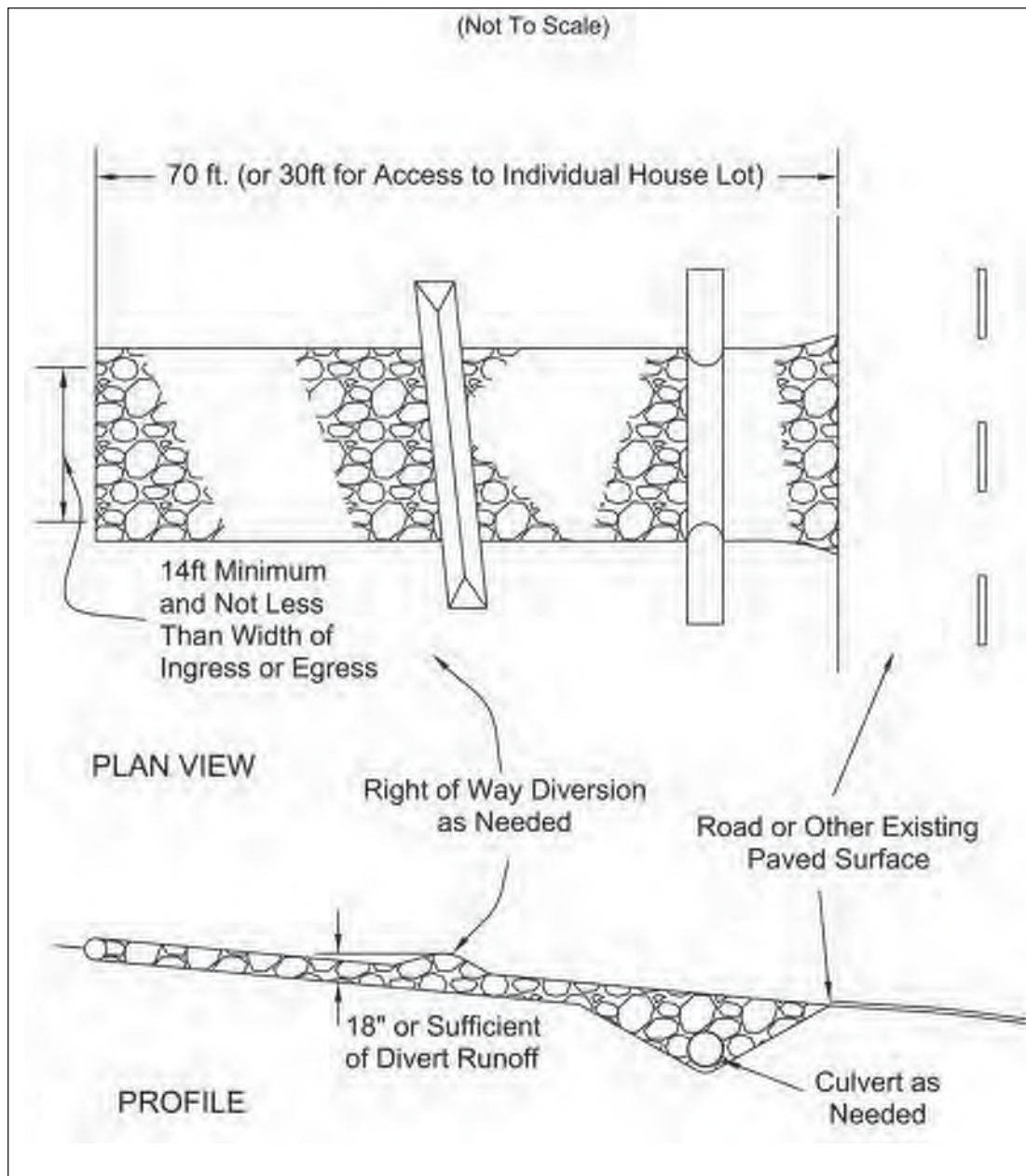

Specifications for **Construction Entrance**

1. **Stone Size**—ODOT # 2 (1.5-2.5 inch) stone shall be used, or recycled concrete equivalent.
2. **Length**—The Construction entrance shall be as long as required to stabilize high traffic areas but not less than 70 ft. (exception: apply 30 ft. minimum to single residence lots).
3. **Thickness** -The stone layer shall be at least 6 inches thick for light duty entrances or at least 10 inches for heavy duty use.
4. **Width** -The entrance shall be at least 14 feet wide, but not less than the full width at points where ingress or egress occurs.
5. **Geotextile** -A geotextile shall be laid over the entire area prior to placing stone. It shall be composed of strong rot-proof polymeric fibers and meet the following specifications:
 6. **Timing**—The construction entrance shall be installed as soon as is practicable before major grading activities.
 7. **Culvert** -A pipe or culvert shall be constructed under the entrance if needed to prevent surface water from flowing across the entrance or to prevent runoff from being directed out onto paved surfaces.
 8. **Water Bar** -A water bar shall be constructed as part of the construction entrance if needed to prevent surface runoff from flowing the length of the construction entrance and out onto paved surfaces.
 9. **Maintenance** -Top dressing of additional stone shall be applied as conditions demand. Mud spilled, dropped, washed or tracked onto public roads, or any surface where runoff is not checked by sediment controls, shall be removed immediately. Removal shall be accomplished by scraping or sweeping.
 10. Construction entrances shall not be relied upon to remove mud from vehicles and prevent off-site tracking. Vehicles that enter and leave the construction-site shall be restricted from muddy areas.
 11. **Removal**—the entrance shall remain in place until the disturbed area is stabilized or replaced with a permanent roadway or entrance.

Figure 7.4.1

Geotextile Specification for Construction Entrance	
Minimum Tensile Strength	200 lbs.
Minimum Puncture Strength	80 psi.
Minimum Tear Strength	50 lbs.
Minimum Burst Strength	320 psi.
Minimum Elongation	20%
Equivalent Opening Size	EOS < 0.6 mm.
Permittivity	1×10 ⁻³ cm/sec.

7.5 Dust Control



Description

Dust control involves preventing or reducing dust from exposed soils or other sources during land disturbing, demolition and construction activities to reduce the presence of airborne substances which may present health hazards, traffic safety problems or harm animal or plant life.

Conditions Where Practice Applies

In areas subject to surface and air movement of dust where on-site and off-site damage is likely to occur if preventive measures are not taken.

Planning Considerations

Construction activities inevitably result in the exposure and disturbance of soil. Fugitive dust results from both construction activities and as a result of wind erosion over the exposed earth surfaces. Large quantities of dust are typically generated in heavy construction activities, such as road construction and subdivision, commercial or industrial development, which involve disturbing significant areas of the soil surface. Research of construction sites has established an average dust emission rate of 1.2 tons/acre/month for active construction. Earth-moving activities comprise the major source of construction dust emissions, but traffic and general disturbance of the soil also generate significant dust emissions.

Planning for dust control involves limiting the amount of soil disturbance at any one time as a key objective. Therefore, phased clearing and grading operations (minimize disturbance-phasing) and the utilization of other stabilization practices can significantly reduce dust emissions. Undisturbed vegetative buffers (minimum 50-foot widths) left between graded areas and protected areas can also be very helpful in dust control by providing windbreaks and non-erosive areas.

Design Criteria

A number of measures can be utilized to limit dust either during or between construction stages or once construction is complete. Generally the same methods that are used to limit erosion by limiting exposure of soils to rainfall can be used to limit dust including: stabilizing exposed soils with mulch, vegetation or permanent cover. Additional methods particular to dust control include managing vehicles and construction traffic, road treatment and treatment of exposed soil with chemical stabilizers.

Vegetative Cover – The most effective way to prevent dust from exposed soil is to provide a dense cover of vegetation. In areas subject to little or no construction traffic, vegetative stabilization reduces dust drastically. Timely temporary and permanent seedings must be utilized to accomplish this. See TEMPORARY SEEDING & PERMANENT SEEDING.

Mulch - When properly applied, mulch offers a fast, effective means of controlling dust. Mulching is not recommended for areas within heavy traffic pathways. Binders or tackifiers should be used to tack organic mulches. See MULCHING.

Rough Graded Soils – Leaving the soil in a temporary state of rough grade, where clods rather than flattened soils predominate the surface can reduce the amount of dust generated from areas during periods of higher winds. This must be balanced by the need to reach a stage where the soil can be stabilized and may be only be necessary when high winds are predicted.

Watering - This is the most commonly used dust control practice. The site is sprinkled with water until the surface is wet before and during grading and is repeated as needed. It offers fast protection for haul roads and other heavy traffic routes. Watering should be done at a rate that prevents dust but does not cause soil erosion. Wetting agents are also available to increase the effectiveness of watering and must follow manufacturers instructions.

Chemical Stabilizers/Wetting Agents – Many products of this type are available and are usually most effective on typical mineral soils but may not be on predominantly organic soils such as muck. Users are advised to pay attention to the limitations and instructions regarding each product. The following table lists various adhesives and provides corresponding information on mixing and application:

Table 7.5.1 Adhesives for Dust Control

Adhesive	Water Dilution (Adhesive: Water)	Nozzle Type	Application Rate Gallon/Acre
Latex Emulsion	12.5:1	Fine	235
Resin in Water	4:1	Fine	300
Acrylic Emulsion (No-traffic)	7:1	Coarse	450
Acrylic Emulsion (Traffic)	3.5:1	Coarse	350

Stone - Stone can be used to stabilize roads or other areas during construction using crushed stone or coarse gravel. Research has shown the addition of bentonite to limestone roads (not igneous gravel) has shown benefits in reducing dust.

Windbreaks and Barriers – Where dust is a known problem, existing windbreak vegetation should be preserved. Maintaining existing rows of trees or constructing a wind fence, sediment fence, or similar barrier can help to control air currents and blowing soil. Place barriers perpendicular to prevailing air currents at intervals of about 15 times the barrier height.

Calcium Chloride - This chemical may be applied by mechanical spreader as loose, dry granules or flakes at a rate that keeps the surface moist but not so high as to cause water pollution or plant damage. Liquid application of a 35% calcium chloride solution is common. Note: application rates should be strictly in accordance with suppliers' specified rates.

Street Cleaning - Paved areas that have accumulated sediment from construction sites should be cleaned daily, or as needed, utilizing a street sweeper or bucket -type loader or scraper.

Operation and Maintenance

Most dust control measures, such as applications of water or road treatments will require monitoring and repeat applications as needed to accomplish good control.

Common Problems / Concerns

Vegetation is removed from large areas of the construction site and left barren for long periods of time.

Continuous, scheduled monitoring of the construction site conditions is not made.

Specifications for **Dust Control**

1. Vegetative Cover and/mulch – Apply temporary or permanent seeding and mulch to areas that will remain idle for over 21 days. Saving existing trees and large shrubs will also reduce soil and air movement across disturbed areas. See Temporary Seeding; Permanent Seeding; Mulching Practices; and Tree and Natural Area Protection practices.
2. Watering – Spray site with water until the surface is wet before and during grading and repeat as needed, especially on haul roads and other heavy traffic routes. Watering shall be done at a rate that prevents dust but does not cause soil erosion. Wetting agents shall be utilized according to manufacturers instructions.
3. Spray-On Adhesives – Apply adhesive according to the following table or manufacturers' instructions.
4. Stone – Graded roadways and other suitable areas will be stabilized using crushed stone or coarse gravel as soon as practicable after reaching an interim or final grade. Crushed stone or coarse gravel can be used as a permanent cover to provide control of soil emissions.
5. Barriers – Existing windbreak vegetation shall be marked and preserved. Snow fencing or other suitable barrier may be placed perpendicular to prevailing air currents at intervals of about 15 times the barrier height to control air currents and blowing soil.
6. Calcium Chloride - This chemical may be applied by mechanical spreader as loose, dry granules or flakes at a rate that keeps the surface moist but not so high as to cause water pollution or plant damage. Application rates should be strictly in accordance with suppliers' specified rates.
7. Operation and Maintenance - When Temporary Dust Control measures are used; repetitive treatment should be applied as needed to accomplish control.

Table 7.5.1 Adhesives for Dust Control

Adhesive	Water Dilution (Adhesive: Water)	Nozzle Type	Application Rate Gal./Ac.
Latex Emulsion	12.5:1	Fine	235
Resin in Water Acrylic Emulsion (No-traffic)	4:1	Fine	300
Acrylic Emulsion (No-traffic)	7:1	Coarse	450
Acrylic Emulsion (Traffic)	3.5:1	Coarse	350

Street Cleaning - Paved areas that have accumulated sediment from construction should be cleaned daily, or as needed, utilizing a street sweeper or bucket -type endloader or scraper.

7.8 Temporary Seeding



Description

Temporary seedings establish temporary cover on disturbed areas by planting appropriate rapidly growing annual grasses or small grains. Temporary seeding provides erosion control on areas in between construction operations. Grasses, which are quick growing, are seeded and usually mulched to provide prompt, temporary soil stabilization. It effectively minimizes the area of a construction site prone to erosion and should be used everywhere the sequence of construction operations allows vegetation to be established.

Conditions Where the Practice Applies

Temporary seeding should be applied on exposed soil where additional work (grading, etc.) is not scheduled for more than 21 days. Permanent seeding should be applied if the areas will be idle for more than one year.

Planning Considerations

This practice has the potential to drastically reduce the amount of sediment eroded from a construction site. Erosion control efficiencies greater than 90% will be achieved with proper applications of temporary seeding. Because practices used to trap sediment are usually much less effective, temporary seeding is to be used even on areas where runoff is treated by sediment trapping practices. Because temporary seeding is highly effective and practical on construction sites, its liberal use is highly recommended.

Design Criteria

Specifications follow these explanations of important aspects of temporary seeding.

Plant Selection: Select the plants appropriate from the table in the Specifications for Temporary seeding. Choose varieties of tall fescue that are endophyte free or have non-toxic endophytes. Seeding rates for dormant seedings are increased by 50 percent. More information on dormant seedings is given in the permanent seeding section.

The length of time the area will idle and the season in which seeding occurs should influence the selection of seeding species. For areas remaining idle for over a year, a mixture containing perennial ryegrass is recommended. Cereal grains (rye, oats and wheat) are included in some of the mixtures as cover crops. These are annual plants that will die after producing seed. Realize that oats will not over-winter and continue to grow as wheat and rye do.

Site preparation: Temporary seeding is best done on a prepared soil seedbed of loose pulverized soil. However, seedings should not be delayed, if additional grading operations are not possible. At a minimum, remove large rock or debris that will interfere with seeding operations. If the ground has become crusted, a disk or a harrow should be used to loosen the soil. Overall the best soil conditions will exist immediately after grading operations cease, when soils remain loose and moist.

Soil amendments: A soil test is necessary to adequately predict the need for lime and fertilizer. Seedings that are expected to be long lasting (over 1-3 months), should have lime and fertilizer applied as recommended by a soil test. In lieu of a soil test, fertilizer can be broadcast and worked into the top inch of soil at the rate of 6 pounds/1000 ft² or 250 pounds per acre of 10-10-10 or 12-12-12.

Seeding Methods: Seed shall be applied uniformly with a cyclone spreader, drill, culti-packer seeder, or hydroseeder. When feasible, seed that has been broadcast shall be covered by raking or dragging and then lightly tamped into place using a roller or cultipacker. If hydroseeding is used, the seed and fertilizer will be mixed on-site and the seeding shall be done immediately and without interruption.

Maintenance

Areas failing to establish vegetative cover adequate to prevent erosion shall be reseeded as soon as such areas are identified.

Seeding performed during hot and dry summer months shall be watered at a rate of 1 inch per week.

Common Problems / Concerns

- Insufficient topsoil or inadequately tilled, limed, and/ or fertilized seedbed results in poor establishment of vegetation.
- An overly high seeding rate of nurse crop (oat, rye or wheat) in the seed mixture results in over competition with the perennials.
- Seeding outside of seeding dates results in poor vegetation establishment and a decrease in plant hardiness.
- An inadequate rate of mulch results in poor germination and failure.

Specifications for Temporary Seeding

Table 7.8.1 Temporary Seeding Species Selection

Lbs/Ac.	Botanical Name	Common Name		
32	<i>Avena sativa</i>	Seed Oats		125 (1 bushel)
10	<i>Lolium multiflorum</i>	Annual Ryegrass		40
August 15th to November 1st	Perennial Ryegrass		1.25	40
	Tall Fescue		1.25	40
	Annual Ryegrass		1.25	40
	Annual Ryegrass		1.25	40
	Perennial Ryegrass		1.25	40
	Crimson Red Fescue		0.4	12
	Kentucky Bluegrass		0.4	12
	Oats		3	125 (1 bushel)
	Tall Fescue		1	40
	Annual Ryegrass		1	40
August 15th to November 1st	Fescue		3	114 (1 bushel)
	Tall Fescue		1	40
	Annual Ryegrass		1	40
	Upland		1	40
	Tall Fescue		1	40
	Annual Ryegrass		1	40
	Perennial Ryegrass		1	40
	Tall Fescue		1	40
	Annual Ryegrass		1	40
	Annual Ryegrass		1.25	40
November 1st to February 1st	Perennial Ryegrass		1.25	40
	Crimson Red Fescue		0.4	12
	Kentucky Bluegrass		0.4	12
	Upland Ryegrass		1	40
	Perennial Ryegrass		1.25	40
	Perennial Ryegrass		1.25	40
	Crimson Red Fescue		0.4	12
	Kentucky Bluegrass		0.4	12
	Upland Ryegrass		1	40
	Perennial Ryegrass		1.25	40

Note: 1 bushel = 60 lbs. of seed.

1. Structural erosion and sediment control practices such as diversions and sediment traps shall be installed and stabilized with temporary seeding prior to grading the rest of the construction site.
2. Temporary seed shall be applied between construction operations on soil that will not be graded or reworked for 21 days or greater. These idle areas shall be seeded within 7 days after grading.
3. The seedbed should be pulverized and loose to ensure the success of establishing vegetation. Temporary seeding should not be postponed if ideal seedbed preparation is not possible.
4. Soil Amendments—Temporary vegetation seeding rates shall establish adequate stands of vegetation, which may require the use of soil amendments. Base rates for lime and fertilizer shall be used.
5. Seeding Method—Seed shall be applied uniformly with a cyclone spreader, drill, cultipacker seeder, or hydroseeder. When feasible, seed that has been broadcast shall be covered by raking or dragging and then lightly tamped into place using a roller or cultipacker. If hydroseeding is used, the seed and fertilizer will be mixed on-site and the seeding shall be done immediately and without interruption.

Specifications
for
Temporary Seeding

Mulching Temporary Seeding

1. Applications of temporary seeding shall include mulch, which shall be applied during or immediately after seeding. Seedings made during optimum seeding dates on favorable, very flat soil conditions may not need mulch to achieve adequate stabilization.
2. Materials:
 - Straw—If straw is used, it shall be unrotted small-grain straw applied at a rate of 2 tons per acre or 90 lbs./ 1,000 sq. ft. (2-3 bales)
 - Hydroseeders—If wood cellulose fiber is used, it shall be used at 2000 lbs./ ac. or 46 lb./ 1,000-sq.-ft.
 - Other—Other acceptable mulches include mulch mattings applied according to manufacturer's recommendations or wood chips applied at 6 ton/ ac.
3. Straw Mulch shall be anchored immediately to minimize loss by wind or water. Anchoring methods:
 - Mechanical—A disk, crimper, or similar type tool shall be set straight to punch or anchor the mulch material into the soil. Straw mechanically anchored shall not be finely chopped but left to a length of approximately 6 inches.
 - Mulch Netting—Netting shall be used according to the manufacturers recommendations. Netting may be necessary to hold mulch in place in areas of concentrated runoff and on critical slopes.
 - Synthetic Binders—Synthetic binders such as Acrylic DLR (Agri-Tac), DCA-70, Petroset, Terra Track or equivalent may be used at rates recommended by the manufacturer.
 - Wood-Cellulose Fiber—Wood-cellulose fiber binder shall be applied at a net dry wt. of 750 lb./ac. The wood-cellulose fiber shall be mixed with water and the mixture shall contain a maximum of 50 lb. / 100 gal.

7.10 Permanent Seeding



Description

Perennial vegetation is established on areas that will not be re-disturbed for periods longer than 12 months. Permanent seeding includes site preparation, seedbed preparation, planting seed, mulching, irrigation and maintenance.

Permanent vegetation is used to stabilize soil, reduce erosion, prevent sediment pollution, reduce runoff by promoting infiltration, and provide stormwater quality benefits offered by dense grass cover.

Conditions Where Practice Applies

Permanent seeding should be applied to:

- Any disturbed areas or portions of construction sites at final grade. Permanent seeding should not be delayed on any one portion of the site at final grade while construction on another portion of the site is being completed. Permanent seeding shall be completed in phases, if necessary.
- Areas subject to grading activities but will remain dormant for a year or more.

Planning Considerations

Vegetation controls erosion by reducing the velocity and the volume of overland flow and protects bare soil surface from raindrop impact. A healthy, dense turf promotes infiltration and reduces the amount of runoff. The establishment of quality vegetation requires selection of the right plant materials for the site, adequate soil amendments, careful seedbed preparation, and maintenance.

Soil Compaction—Storm water quality and the amount of runoff both vary significantly with soil compaction. Non-compacted soils improve stormwater infiltration by promoting:

- dense vegetative growth;
- high soil infiltration & lower runoff rates;
- pollutant filtration, deposition & absorption; and
- beneficial biologic activity in the soil.

Construction activity creates highly compacted soils that restrict water infiltration and root growth. The best time for improving soil condition is during the establishment of permanent vegetation. It is highly recommended that subsoilers, plows, or other implements are specified as part of final seedbed preparation. Use discretion in slip-prone areas.

Minimum Soil Conditions—Vegetation cannot be expected to stabilize soil that is unstable due to its texture, structure, water movement or excessively steep slope. The following minimum soil conditions are needed for the establishment and maintenance of a long-lived vegetative cover. If these conditions cannot be met, see the standards and specifications for Topsoiling.

- Soils must include enough fine-grained material to hold at least a moderate amount of available moisture.
- The soil must be free from material that is toxic or otherwise harmful to plant growth.

Design Criteria

See specifications for permanent seeding below.

Maintenance

1. Expect emergence within 4 to 28 days after seeding, with legumes typically following grasses. Check permanent seedlings within 4 to 6 weeks after planting. Look for:
 - Vigorous seedlings;
 - Uniform ground surface coverage with at least 30% growth density;
 - Uniformity with legumes and grasses well intermixed;
 - Green, not yellow, leaves. Perennials should remain green throughout the summer, at least at the plant bases.
2. Permanent seeding shall not be considered established for at least 1 full year from the time of planting. Inspect the seeding for soil erosion or plant loss during this first year. Repair bare and sparse areas. Fill gullies. Re-fertilize, re-seed, and re-mulch if required. Consider no-till planting. A minimum of 70% growth density, based on a visual inspection, must exist for an adequate permanent vegetative planting.
 - If stand is inadequate or plant cover is patchy, identify the cause of failure and take corrective action: choice of plant materials, lime and fertilizer quantities, poor seedbed preparation, or weather. If vegetation fails to grow, have the soil tested to determine whether pH is in the correct range or nutrient deficiency is a problem.
 - Depending on stand conditions, repair with complete seedbed preparation, then over-seed or re-seed.
 - If it is the wrong time of year to plant desired species, over-seed with small grain cover crop to thicken the stand until timing is right to plant perennials or use temporary seeding. See Temporary Seeding standard.

Specifications for Permanent Seeding

Site Preparation

1. Subsoiler, plow, or other implement shall be used to reduce soil compaction and allow maximum infiltration. (Maximizing infiltration will help control both runoff rate and water quality.) Subsoiling should be done when the soil moisture is low enough to allow the soil to crack or fracture. Subsoiling shall not be done on slip-prone areas where soil preparation should be limited to what is necessary for establishing vegetation.
2. The site shall be graded as needed to permit the use of conventional equipment for seedbed preparation and seeding.
3. Topsoil shall be applied where needed to establish vegetation.

Seedbed Preparation

1. Lime—Agricultural ground limestone shall be applied to acid soil as recommended by a soil test. In lieu of a soil test, lime shall be applied at the rate of 100 pounds per 1,000-sq. ft. or 2 tons per acre.
2. Fertilizer—Fertilizer shall be applied as recommended by a soil test. In place of a soil test, fertilizer shall be applied at a rate of 25 pounds per 1,000-sq. ft. or 1000 pounds per acre of a 10-10-10 or 12-12-12 analyses.
3. The lime and fertilizer shall be worked into the soil with a disk harrow, spring-tooth harrow, or other suitable field implement to a depth of 3 inches. On sloping land, the soil shall be worked on the contour.

Seeding Dates and Soil Conditions

Seeding should be done March 1 to May 31 or August 1 to September 30. If seeding occurs outside of the above-specified dates, additional mulch and irrigation may be required to ensure a minimum of 80% germination. Tillage for seedbed preparation should be done when the soil is dry enough to crumble and not form ribbons when compressed by hand. For winter seeding, see the following section on dormant seeding.

Dormant Seedings

1. Seedings should not be made from October 1 through November 20. During this period, the seeds are likely to germinate but probably will not be able to survive the winter.
2. The following methods may be used for “Dormant Seeding”:

- From October 1 through November 20, prepare the seedbed, add the required amounts of lime and fertilizer, then mulch and anchor. After November 20, and before March 15, broadcast the selected seed mixture. Increase the seeding rates by 50% for this type of seeding.
- From November 20 through March 15, when soil conditions permit, prepare the seedbed, lime and fertilize, apply the selected seed mixture, mulch and anchor. Increase the seeding rates by 50% for this type of seeding.
- Apply seed uniformly with a cyclone seeder, drill, cultipacker seeder, or hydro-seeder (slurry may include seed and fertilizer) on a firm, moist seedbed.
- Where feasible, except when a cultipacker type seeder is used, the seedbed should be firmed following seeding operations with a cultipacker, roller, or light drag. On sloping land, seeding operations should be on the contour where feasible.

Mulching

1. Mulch material shall be applied immediately after seeding. Dormant seeding shall be mulched. 100% of the ground surface shall be covered with an approved material.
2. Materials
 - Straw—If straw is used it shall be unrotted small-grain straw applied at the rate of 2 tons per acre or 90 pounds (two to three bales) per 1,000-sq. ft. The mulch shall be spread uniformly by hand or mechanically applied so the soil surface is covered. For uniform distribution of hand-spread mulch, divide area into approximately 1,000-sq.-ft. sections and spread two 45-lb. bales of straw in each section.
 - Hydroseeders—If wood cellulose fiber is used, it shall be applied at 2,000 lb./ac. or 46 lb./1,000 sq. ft.
 - Other—Other acceptable mulches include rolled erosion control mattings or blankets applied according to manufacturer's recommendations or wood chips applied at 6 tons per acre.

3. Straw and Mulch Anchoring Methods

Straw mulch shall be anchored immediately to minimize loss by wind or water.

- **Mechanical**—A disk, crimper, or similar type tool shall be set straight to punch or anchor the mulch material into the soil. Straw mechanically anchored shall not be finely chopped but, generally, be left longer than 6 inches.
- **Mulch Netting**—Netting shall be used according to the manufacturer's recommendations. Netting may be necessary to hold mulch in place in areas of concentrated runoff and on critical slopes.
- **Asphalt Emulsion**—Asphalt shall be applied as recommended by the manufacture or at the rate of 160 gallons per acre.

- **Synthetic Binders**—Synthetic binders such as Acrylic DLR (Agri-Tac), DCA-70, Petroset, Terra Tack or equivalent may be used at rates specified by the manufacturer.
- **Wood Cellulose Fiber**—Wood cellulose fiber shall be applied at a net dry weight of 750 pounds per acre. The wood cellulose fiber shall be mixed with water with the mixture containing a maximum of 50 pounds cellulose per 100 gallons of water.

Irrigation

Permanent seeding shall include irrigation to establish vegetation during dry weather or on adverse site conditions, which require adequate moisture for seed germination and plant growth.

Irrigation rates shall be monitored to prevent erosion and damage to seeded areas from excessive runoff.

AEP PERMANENT SEED MIXES

Slope Stability & Natural Corridors Seed Mix

Temporary Matrix		
oz/ac	Grasses	
512	<i>Avena sativa</i>	Seed Oats
160	<i>Lolium multiflorum</i>	Annual Ryegrass
Permanent Matrix		
oz/acre	Grasses	
16	<i>Andropogon gerardii</i>	Big Bluestem
16	<i>Bouteloua curtipendula</i>	Side-Oats Grama
48	<i>Elymus canadensis</i>	Canada Wild Rye
48	<i>Elymus virginicus</i>	Virginia Wild Rye
32	<i>Schizachyrium scoparium</i>	Little Bluestem
16	<i>Sorghastrum nutans</i>	Indian Grass
oz/acre	Forbs	
1	<i>Monarda fistulosa</i>	Bergamot
2	<i>Coreopsis lanceolata</i>	Lanceleaf coreopsis
4	<i>Rudbeckia hirta</i>	Black-eyed Susan
2	<i>Solidago nemoralis</i>	Grey Goldenrod
2	<i>Solidago speciosa</i>	Showy Goldenrod

Lawn Mix – Sun to partial shade

lbs/acre	Grasses	
20	<i>Lolium multiflorum</i>	Annual Ryegrass
100	<i>Poa pratensis</i>	Kentucky Bluegrass
100	<i>Lolium perenne</i>	Perennial Ryegrass

Lawn Mix –Shade

lbs/acre	Grasses	
20	<i>Lolium multiflorum</i>	Annual Ryegrass
100	<i>Poa pratensis</i>	Kentucky Bluegrass
100	<i>Festuca rubra</i>	Creeping Red Fescue

Swale and Retention Area Seed Mix

Temporary Matrix		
oz/ac	Grasses	
512	<i>Avena sativa</i>	Seed Oats
160	<i>Lolium multiflorum</i>	Annual Ryegrass
Permanent Matrix		
oz/acre	Grasses	
8	<i>Carex frankii</i>	Frank's Sedge
2	<i>Eleocharis obtusa</i>	BluntSpike Rush
8	<i>Carex vulpinoidea</i>	Fox Sedge
32	<i>Panicum virgatum</i>	Switchgrass
2	<i>Scirpus acutus</i>	Hard Stem Rush
oz/acre	Forbs	
2	<i>Asclepias incarnata</i>	Swamp milkweed
2	<i>Aster novae-angliae</i>	New England Aster
2	<i>Eupatorium perfoliatum</i>	Boneset
1	<i>Helenium autumnale</i>	Autumn Sneezeweed
2	<i>Monarda fistulosa</i>	Bergamot
2	<i>Ratibida pinnata</i>	Yellow Coneflower
2	<i>Rudbeckia subtomentosa</i>	Sweet Black-Eyed Susan

Farm Lane Area Seed Mix

Temporary Matrix		
oz/ac	Grasses	
512	<i>Avena sativa</i>	Seed Oats
160	<i>Lolium multiflorum</i>	Annual Ryegrass
Permanent Matrix		
oz/acre		
64	<i>Trifolium pratense</i>	Red Clover
32	<i>Trifolium repens</i>	White Clover

7.9 Mulching



Description

A protective layer of mulch, usually of straw, applied to bare soil is used to abate erosion by shielding it from raindrop impact. Mulch also helps establish vegetation by conserving moisture and creating favorable conditions for seeds to germinate.

Conditions Where Practice Applies

Mulch should be used liberally throughout construction to limit the areas that are bare and susceptible to erosion. Mulch can be used in conjunction with seeding to establish vegetation or by itself to provide erosion control when the season does not allow grass to grow. Mulch and other vegetative practices must be applied on all disturbed portions of construction-sites that will not be re-disturbed for more than 21 days.

Design Criteria

See specifications for Mulching.

Maintenance

Additional mulching is necessary to cover exposed soil conditions when observed during routine maintenance inspections.

Common Problems / Concerns

The application of synthetic binders must be conducted in such a manner as to not be introduced into watercourses.

Weather considerations must be addressed to ensure the application of synthetic binders are not washed away and introduced into watercourses.

The use of a mulch cover is not recommended for areas, which will exhibit higher velocities than 3.5 feet/second. An erosion control matting is recommended for areas which will exhibit higher velocities.

Areas which have been mulched should be inspected and maintained if necessary every 7 days or within 24 hours of a rain event greater than or equal to 0.5 inches to ensure adequate protection.

Specifications
for
Mulching

1. Mulch and other appropriate vegetative practices shall be applied to disturbed areas within 7 days of grading if the area is to remain dormant (undisturbed) for more than 21 days or on areas and portions of the site which can be brought to final grade.
2. Mulch shall consist of one of the following:
 - Straw - Straw shall be unrotted small grain straw applied at the rate of 2 tons/ac. or 90 lb./1,000 sq. ft. (two to three bales). The straw mulch shall be spread uniformly by hand or mechanically so the soil surface is covered. For uniform distribution of hand-spread mulch, divide area into approximately 1,000 sq.ft. sections and place two 45-lb. bales of straw in each section.
 - Hydroseeders - Wood cellulose fiber should be used at 2,000 lb./ac. or 46 lb./1,000 sq. ft.
 - Other - Acceptable mulches include mulch mattings and rolled erosion control products applied according to manufacturer's recommendations or wood mulch/chips applied at 10-20 tons/ac.
3. Mulch Anchoring - Mulch shall be anchored immediately to minimize loss by wind or runoff. The following are acceptable methods for anchoring mulch.
 - Mechanical - Use a disk, crimper, or similar type tool set straight to punch or anchor the mulch material into the soil. Straw mechanically anchored shall not be finely chopped but be left generally longer than 6 inches.
 - Mulch Nettings - Use according to the manufacturer's recommendations, following all placement and anchoring requirements. Use in areas of water concentration and steep slopes to hold mulch in place.
 - Synthetic Binders - For straw mulch, synthetic binders such as Acrylic DLR (Agri-Tac), DCA-70, Petroset, Terra Tack or equal may be used at rates recommended by the manufacturer. All applications of Sythetic Binders must be conducted in such a manner where there is no contact with waters of the state.
 - Wood Cellulose Fiber - Wood cellulose fiber may be used for anchoring straw. The fiber binder shall be applied at a net dry weight of 750 lb./acre. The wood cellulose fiber shall be mixed with water and the mixture shall contain a maximum of 50 lb./100 gal. of wood cellulose fiber.

SITE MANAGEMENT MEASURES

Concrete Washout



Concrete washout areas are designated locations within a construction site that are either a prefabricated unit or a designed measure that is constructed to contain concrete washout. Concrete washout systems are typically used to contain washout water when chutes and hoppers are rinsed following delivery.

Purpose

Concrete washout systems are implemented to reduce the discharge of pollutants that are associated with concrete washout waste through consolidation of solids and retention of liquids. Uncured concrete and associated liquids are highly alkaline which may leach into the soil and contaminate ground water or discharge to a waterbody or wetland which can elevate the pH and be harmful to aquatic life. Performing concrete washout in designated areas and into specifically designed systems reduces the impact concrete washout will have on the environment.

Specifications

Site Management

- Complete construction/installation of the system and have washout locations operational prior to concrete delivery.
- Do not wash out concrete trucks or equipment into storm drains, wetlands, streams, rivers, creeks, ditches, or streets.
- Never wash out into a storm sewer drainage system. These systems are typically connected to a natural conveyance system.
- Where necessary, provide stable ingress and egress (see **Temporary Construction Ingress/Egress Pad** on page 17).
- It is recommended that washout systems be restricted to washing concrete from mixer and pump trucks and not used to dispose of excess concrete or

residual loads due to potential to exceed the design capacity of the washout system. Small amounts of excess or residual concrete (not washout water) may be disposed of in areas that will not result in flow to an area that is to be protected.

- Install systems at strategic locations that are convenient and in close proximity to work areas and in sufficient number to accommodate the demand for disposal.
- Install signage identifying the location of concrete washout systems.

Location

- Locate concrete washout systems at least 50 feet from any creeks, wetlands, ditches, karst features, or storm drains/manmade conveyance systems.
- To the extent practical, locate concrete washout systems in relatively flat areas that have established vegetative cover and do not receive runoff from adjacent land areas.
- Locate in areas that provide easy access for concrete trucks and other construction equipment.
- Locate away from other construction traffic to reduce the potential for damage to the system.

General Design Considerations

- The structure or system shall be designed to contain the anticipated washout water associated with construction activities.
- The system shall be designed, to the extent practical, to eliminate runoff from entering the washout system.
- Runoff from a rainstorm or snowmelt should not carry wastes away from the washout location.
- Washout will not impact future land uses (i.e., open spaces, landscaped areas, home sites, parks).
- Washout systems/containment measures may also be utilized on smaller individual building sites. The design and size of the system can be adjusted to accommodate the expected capacity.

Prefabricated Washout Systems/Containers

- Self-contained sturdy containment systems that are delivered to a site and located at strategic locations for concrete disposal.

- These systems are manufactured to resist damage from construction equipment and protect against leaks or spills.
- Manufacturer or supplier provides the containers. The project site manager maintains the system or the supplier provides complete service that includes maintenance and disposal.
- Units are often available with or without ramps. Units with ramps lend themselves to accommodate pump trucks.
- Maintain according to the manufacturer's recommendations.

Designed and Installed Units

These units are designed and installed on site. They tend to be less reliable than prefabricated systems and are often prone to failure. Concrete washout systems can be constructed above or below grade. It is not uncommon to have a system that is partly below grade with an additional containment structure above grade.

- Washout systems shall utilize a pit or bermed area designed and maintained at a capacity to contain all liquid and concrete waste generated by washout operations.
- The volume of the system must also be designed to contain runoff that drains to the system and rainfall that enters the system for a two-year frequency, 24-hour storm event.

■ Below Grade System

- ◆ A washout system installed below grade should be a minimum of ten feet wide by ten feet long, but sized to contain all liquid and waste that is expected to be generated between scheduled cleanout periods. The size of the pit may be limited by the size of polyethylene available. The polyethylene lining should be of adequate size to extend over the entire excavation.
- ◆ Include a minimum 12-inch freeboard to reasonably ensure that the structure will not overtop during a rain event.
- ◆ Line the pit with ten millimeter polyethylene lining to control seepage.
- ◆ The bottom of excavated pit should be above the seasonal high water table.

■ Above Grade System

- ◆ A system designed and built above grade should be a minimum of ten feet wide by ten feet long, but sized to contain all liquid and waste that is expected to be generated between scheduled cleanout periods. The size of the containment system may be limited by the size of

polyethylene available. The polyethylene lining should be of adequate size to extend over the berm or containment system.

- ◆ The system design may utilize an earthen berm, straw bales, sandbags, or other acceptable barriers that will maintain its shape and integrity and support the polyethylene lining.
- ◆ Include a minimum four-inch freeboard as part of the design.

Washout Procedures

- Do not leave excess mud in the chutes or hopper after the pour. Every effort should be made to empty the chutes and hopper at the pour. The less material left in the chutes and hopper, the quicker and easier the cleanout. Small amounts of excess concrete (not washout water) may be disposed of in areas that will not result in flow to an area that is to be protected.
- At the washout location, scrape as much material from the chutes as possible before washing them. Use non-water cleaning methods to minimize the chance for waste to flow off site.
- Remove as much mud as possible when washing out.
- Stop washing out in an area if you observe water running off the designated area or if the containment system is leaking or overflowing and ineffective.
- Do not back flush equipment at the project site. Back flushing should be restricted to the plant as it generates large volumes of waste that more than likely will exceed the capacity of most washout systems. If an emergency arises, back flush should only be performed with the permission of an on-site manager for the project.
- Do not use additives with wash water. Do not use solvents or acids that may be used at the target plant.

Materials

- Minimum of ten millimeter polyethylene sheeting that is free of holes, tears, and other defects. The sheeting selected should be of an appropriate size to fit the washout system without seams or overlap of the lining (**designed and installed systems**).
- Signage.
- Orange safety fencing or equivalent.
- Straw bales, sandbags (bags should be ultraviolet-stabilized geotextile fabric), soil material, or other appropriate materials that can be used to construct a containment system (**above grade systems**).

- Metal pins or staples at a minimum of six inches in length, sandbags, or alternative fastener to secure polyethylene lining to the containment system.
- Non-collapsing and non-water holding cover for use during rain events (optional).

Installation

Prefabricated Washout Systems/Containers

- Install and locate according to the manufacturer's recommendations.

Designed and Installed Systems

- Utilize and follow the design in the storm water pollution prevention plan to install the system.
- Dependent upon the type of system, either excavate the pit or install the containment system.
- A base shall be constructed and prepared that is free of rocks and other debris that may cause tears or punctures in the polyethylene lining.
- Install the polyethylene lining. For excavated systems, the lining should extend over the entire excavation. The lining for bermed systems should be installed over the pooling area with enough material to extend the lining over the berm or containment system. The lining should be secured with pins, staples, or other fasteners.
- Place flags, safety fencing, or equivalent to provide a barrier to construction equipment and other traffic.
- Place a non-collapsing, non-water holding cover over the washout facility prior to a predicted rainfall event to prevent accumulation of water and possible overflow of the system (optional).
- Install signage that identifies concrete washout areas.
- Post signs directing contractors and suppliers to designated locations.
- Where necessary, provide stable ingress and egress (see **Temporary Construction Ingress/Egress Pad** on page 17) or alternative approach pad for concrete washout systems.

Maintenance

- Inspect daily and after each storm event.
- Inspect the integrity of the overall structure including, where applicable, the containment system.
- Inspect the system for leaks, spills, and tracking of soil by equipment.
- Inspect the polyethylene lining for failure, including tears and punctures.
- Once concrete wastes harden, remove and dispose of the material.
- Excess concrete should be removed when the washout system reaches 50 percent of the design capacity. Use of the system should be discontinued until appropriate measures can be initiated to clean the structure. Prefabricated systems should also utilize this criterion, unless the manufacturer has alternate specifications.
- Upon removal of the solids, inspect the structure. Repair the structure as needed or construct a new system.
- Dispose of all concrete in a legal manner. Reuse the material on site, recycle, or haul the material to an approved construction/demolition landfill site. Recycling of material is encouraged. The waste material can be used for multiple applications including but not limited to roadbeds and building. The availability for recycling should be checked locally.
- The plastic liner should be replaced after every cleaning; the removal of material will usually damage the lining.
- The concrete washout system should be repaired or enlarged as necessary to maintain capacity for concrete waste.
- Concrete washout systems are designed to promote evaporation. However, if the liquids do not evaporate and the system is near capacity it may be necessary to vacuum or remove the liquids and dispose of them in an acceptable method. Disposal may be allowed at the local sanitary sewer authority provided their National Pollutant Discharge Elimination System permits allow for acceptance of this material. Another option would be to utilize a secondary containment system or basin for further dewatering.
- Prefabricated units are often pumped and the company supplying the unit provides this service.
- Inspect construction activities on a regular basis to ensure suppliers, contractors, and others are utilizing designated washout areas. If concrete waste is being disposed of improperly, identify the violators and take appropriate action.

CONCRETE WASHOUT

- When concrete washout systems are no longer required, the concrete washout systems shall be closed. Dispose of all hardened concrete and other materials used to construct the system.
- Holes, depressions and other land disturbances associated with the system should be backfilled, graded, and stabilized.

Concrete Washout (Above Grade System) Worksheet

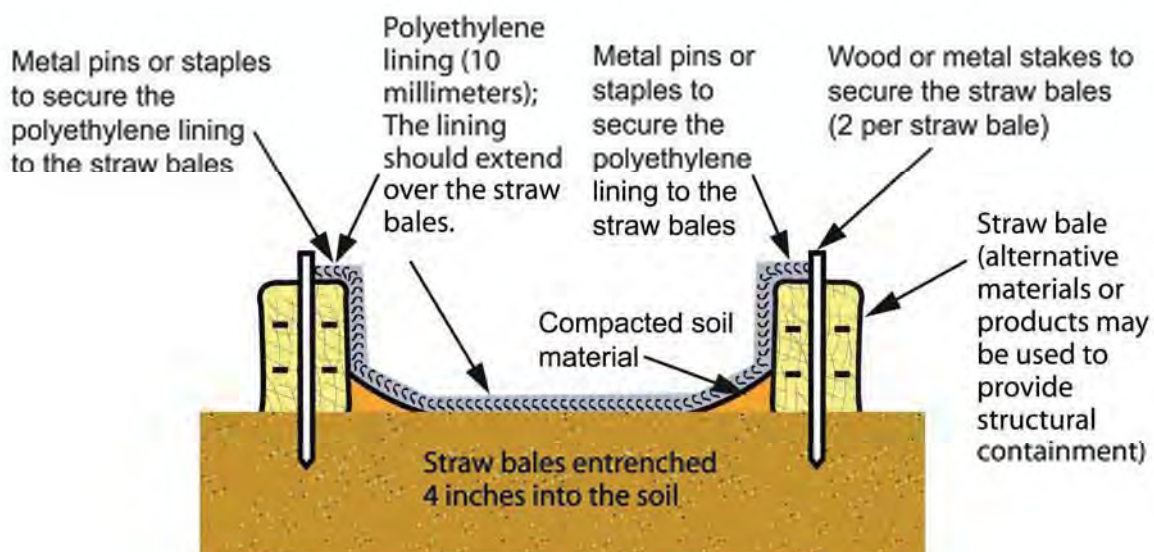
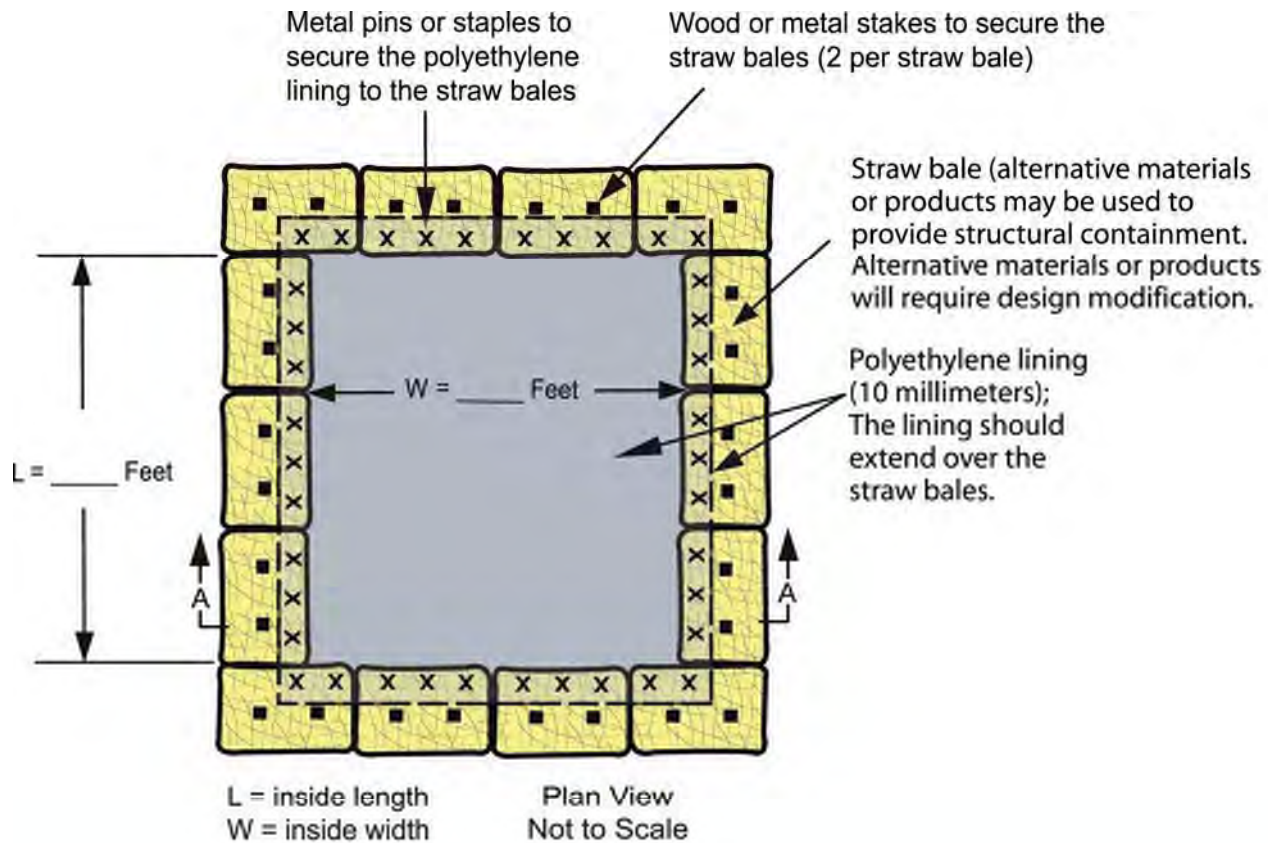

CONCRETE WASHOUT

Concrete Washout (Below Grade System) Worksheet

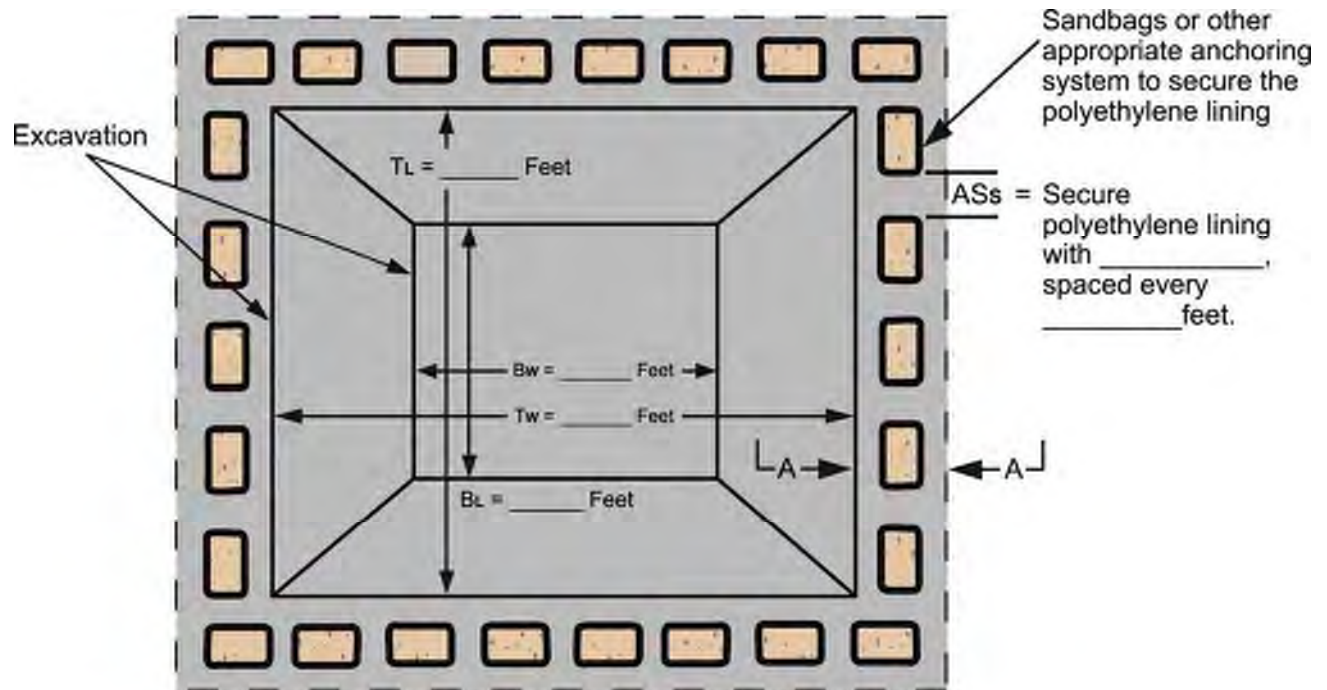

TL = Top Length of Excavation
 BL = Bottom Length of Excavation
 Tw = Top Width of Excavation
 Bw = Bottom Width of Excavation
 ASs = Anchoring System
 type and spacing

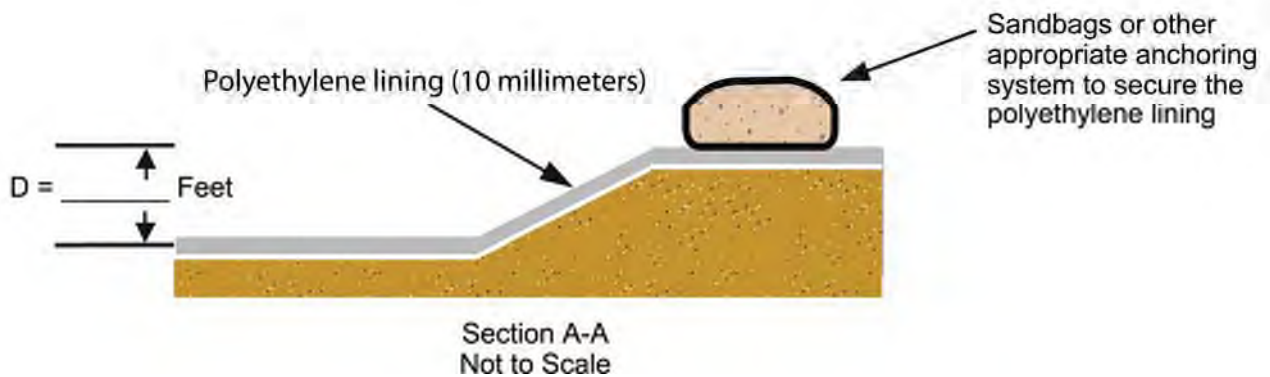

8.1 Additional Construction Site Pollution Controls



Description

Although sediment is the primary pollutant of concern resulting from construction activity, other pollutants need to be considered as well. These include petrochemicals: fuel, oil, and asphalt; and construction chemicals and materials: paints, solvents, fertilizer, soil additives, concrete wash water, etc. Also included are solid wastes and construction debris. Keeping these substances from polluting runoff can be accomplished to a large extent through good housekeeping and following the manufacturer's recommendations for their use and disposal.

Condition Where Practice Applies

Wastes generated by construction activities (i.e. construction materials such as paints, solvents, fuels, concrete, wood, etc.) must be disposed of in accordance with ORC 3734 and ORC 3714. Hazardous and toxic substances are used on virtually all construction-sites. Good management of these substances is always needed.

Planning Considerations

Good erosion and sediment control will prevent some pollutants in addition to sediment from leaving the site; however, pollutants carried in solution or as surface films on runoff water will be carried through most erosion and sediment control practices. These pollutants become nearly impossible to control once carried offsite in runoff. Adding to the problem is the fact that construction wastes, many containing toxic chemicals, are routinely buried on-site, dumped on the ground, poured down a storm drain, or disposed of with construction debris. So while typical erosion and sediment-control practices are important for controlling other pollutants, additional preventative measures are needed.

Reducing pollutants other than sediments depends heavily on construction personnel and how they carry out their operations. To help facilitate this, plans should contain standard notes clearly stating requirements to contractors. It also may be appropriate to include requirements for specific provisions for hazardous materials storage, handling and disposal.

Requirements

1. **Educate Construction Personnel**, including subcontractors who may use or handle hazardous or toxic materials, making them aware of the following general guidelines:

Disposal and Handling of Hazardous and Other Construction Waste	
DO:	<ul style="list-style-type: none"> • Prevent spills • Use products up • Follow label directions for disposal • Remove lids from empty bottles and cans when disposing in trash • Recycle wastes whenever possible
DON'T	<ul style="list-style-type: none"> • Don't pour into waterways, storm drains or onto the ground • Don't pour down the sink, floor drain or septic tanks • Don't bury chemicals or containers • Don't burn chemicals or containers • Don't mix chemicals together

2. Waste disposal containers shall be provided for the proper collection of all waste material including construction debris, sanitary garbage, petroleum products and any hazardous materials to be used on-site. Containers shall be covered and not leaking. All waste material shall be disposed of at facilities approved for that material. Construction Demolition and Debris (CD&D) waste must be disposed of in accordance with ORC 3714 at an approved Ohio EPA CD&D landfill.

3. **No construction related waste materials are to be buried on-site.** By exception, clean fill (bricks, hardened concrete, soil) may be utilized in a way that does not encroach upon natural wetlands, streams or their floodplains. Filling of stream side areas is Fill may not result in the contamination of waters of the state. unless prohibited by local ordinance or zoning.
4. **Construction and Demolition Debris (CD&D) Disposal.** CD&D waste must be disposed of in accordance with ORC 3714 at an approved Ohio EPA CD&D landfill. CD&D waste is defined as all materials attached to a structure, which is being demolished (for materials containing asbestos see Item 12).
5. **Handling Construction Chemicals.** Mixing, pumping, transferring or other handling of construction chemicals such as fertilizer, lime, asphalt, concrete drying compounds, and all other potentially hazardous materials shall be performed in an area away from any watercourse, ditch or storm drain.

- 6. Equipment Fueling and Maintenance**, oil changing, etc., shall be performed away from watercourses, ditches or storm drains, in an area designated for that purpose. The designated area shall be equipped for recycling oil and catching spills. Secondary containment shall be provided for all fuel oil storage tanks. These areas must be inspected every seven days and within 24 hrs. of a 0.5 inch or greater rain event to ensure there are no exposed materials which would contaminate storm water. Site operators must be aware that Spill Prevention Control and Countermeasures (SPCC) requirements may apply. An SPCC plan is required for sites with one single aboveground tank of 660 gallons or more, accumulative aboveground storage of 1330 gallons or more, or 42,000 gallons of underground storage. Soils that have become contaminated must be disposed of accordance with Item 8 “Contaminated Soils”.
- 7. Concrete Wash Water/Wash Outs.** Concrete wash water shall not be allowed to flow to streams, ditches, storm drains, or any other water conveyance. A sump or pit with no potential for discharge shall be constructed if needed to contain concrete wash water. Field tile or other subsurface drainage structures within 10 ft. of the sump shall be cut and plugged. For small projects, truck chutes may be rinsed on the lot away from any water conveyances.
- 8. Contaminated Soils.** If substances such as oil, diesel fuel, hydraulic fluid, antifreeze, etc. are spilled, leaked, or released onto the soil, the soil should be dug up and disposed of at licensed sanitary landfill or other approved petroleum contaminated soil remediation facility (not a construction/demolition debris landfill). Please be aware that storm water run off associated with contaminated soils are not authorized under Ohio EPA’s General Storm Water Permit associated with Construction Activities. In the event there are large extensive areas of contaminated soils additional measures above and beyond the conditions of Ohio EPA’s General Construction Storm Water Permit will be required. Depending on the extent of contamination, additional treatment and/or collection and disposal may be required. All storm water discharges associated with the contaminated soils must be authorized under an alternate NPDES (National Pollutant Discharge Elimination System) Permit.
- 9. Spill Reporting Requirements:** Spills on pavement shall be absorbed with sawdust, kitty litter or other absorbant material and disposed of with the trash at a licensed sanitary landfill. Hazardous or industrial wastes such as most solvents, gasoline, oil-based paints, and cement curing compounds require special handling. Spills shall be reported to Ohio EPA (1-800-282-9378). Spills of 25 gallons or more of petroleum products shall be reported to Ohio EPA (1-800-282-9378), the local fire department, and the Local Emergency Planning Committee within 30 min. of the discovery of the release. All spills, which result in contact with waters of the state, must be reported to OHIO EPA’s Hotline.
- 10. Open Burning.** No materials may be burned which contain rubber, grease, asphalt, or petroleum products such as tires, cars, autoparts, plastics or plastic coated wire. (See OAC 3745-19) Open burning is not allowed in restricted areas. Restricted areas are defined as: 1) within corporation limits; 2) within 1000 feet outside a municipal corporation having a population of 1000 to 10,000; and 3) a one mile zone outside of a

corporation of 10, 000 or more. Outside a restricted area, no open burning can take place within a 1000 feet of an inhabited building located off the property where the fire is set. Open burning is permissible in a restricted area for the following activities: heating tar, welding and acetylene torches, smudge pots and similar occupational needs, and heating for warmth or outdoor barbeques. Outside of restricted areas, open burning is permissible for landscape wastes (plant material), land-clearing wastes (plant material, with prior written permission from Ohio EPA), and agricultural wastes (material generated by crop, horticultural, or livestock production practices. This includes fence posts and scrap lumber, but not buildings).

- 11. Dust Control/Suppressants.** Dust control is required to prevent nuisance conditions. Dust controls must be used in accordance with the manufacturer's specifications and not be applied in a manner, which would result in a discharge to waters of the state. Isolation distances from bridges, catch basins, and other drainageways must be observed. Application (excluding water) may not occur when precipitation is imminent as noted in the short term forecast. Used oil may not be applied for dust control.
- 12. Other Air Permitting Requirements:** All contractors and sub contractors must be made aware that certain activities associated with construction will require air permits. Activities including but not limited to mobile concrete batch plants, mobile asphalt plants, concrete crushers, large generators, etc., will require specific Ohio EPA Air Permits for installation and operation. These activities must seek authorization from the corresponding district of Ohio EPA. Notification for Restoration and Demolition must be submitted to Ohio EPA for all commercial sites to determine if asbestos corrective actions are required.
- 13. Process Waste Water/Leachate Management.** All contractors shall be made aware that Ohio EPA's Construction General Permit only allows the discharge of storm water. Other waste streams/discharges including but not limited to vehicle and/or equipment washing, leachate associated with on-site waste disposal, concrete wash outs, etc are a process wastewater. They are not authorized for discharge under the General Storm Water Permit associated with Construction Activities. All process wastewaters must be collected and properly disposed at an approved disposal facility. In the event there are leachate outbreaks associated with onsite disposal, measures must be taken to isolate this discharge for collection and proper disposal. Investigative measures and corrective actions must be implemented to identify and eliminate the source of all leachate outbreaks.
- 14. Permit To Install (PTI) Requirements:** All contractors and sub contractors must be made aware that a PTI must be submitted and approved by Ohio EPA prior to the construction of all centralized sanitary systems, including sewer extensions, and sewerage systems (except those serving one, two, and three family dwellings) and potable water lines. The issuance of an Ohio EPA Construction General Storm Water Permit does not authorize the installation of any sewerage system where Ohio EPA has not approved a PTI.

Specifications
for

Additional Construction Site Pollution Controls

1. Construction personnel, including subcontractors who may use or handle hazardous or toxic materials, shall be made aware of the following general guidelines regarding disposal and handling of hazardous and construction wastes:
 - Prevent spills
 - Use products up
 - Follow label directions for disposal
 - Remove lids from empty bottles and cans when disposing in trash
 - Recycle wastes whenever possible
 - Don't pour into waterways, storm drains or onto the ground
 - Don't pour down the sink, floor drain or septic tanks
 - Don't bury chemicals or containers
 - Don't burn chemicals or containers
 - Don't mix chemicals together
2. **Containers shall be provided for the proper collection of all waste material including construction debris, trash, petroleum products and any hazardous materials used on-site.** Containers shall be covered and not leaking. All waste material shall be disposed of at facilities approved for that material. Construction Demolition and Debris (CD&D) waste must be disposed of at an Ohio EPA approved CD&D landfill.
3. **No construction related waste materials are to be buried on-site.** By exception, clean fill (bricks, hardened concrete, soil) may be utilized in a way which does not encroach upon natural wetlands, streams or floodplains or result in the contamination of waters of the state.
4. **Handling Construction Chemicals.** Mixing, pumping, transferring or other handling of construction chemicals such as fertilizer, lime, asphalt, concrete drying compounds, and all other potentially hazardous materials shall be performed in an area away from any watercourse, ditch or storm drain.
5. **Equipment Fueling and Maintenance,** oil changing, etc., shall be performed away from watercourses, ditches or storm drains, in an area designated for that purpose. The designated area shall be equipped for recycling oil and catching spills. Secondary containment shall be provided for all fuel oil storage tanks. These areas must be inspected every seven days and within 24 hrs. of a 0.5 inch or greater rain event to ensure there are no exposed materials which would contaminate storm water. Site operators must be aware that Spill Prevention Control and Countermeasures (SPCC) requirements may apply. An SPCC plan is required for sites with one single above ground tank of 660

gallons or more, accumulative above ground storage of 1330 gallons or more, or 42,000 gallons of underground storage. Contaminated soils must be disposed of in accordance with Item 8.

6. **Concrete Wash Water** shall not be allowed to flow to streams, ditches, storm drains, or any other water conveyance. A sump or pit with no potential for discharge shall be constructed if needed to contain concrete wash water. Field tile or other subsurface drainage structures within 10 ft. of the sump shall be cut and plugged. For small projects, truck chutes may be rinsed away from any water conveyances.
7. **Spill Reporting Requirements:** Spills on pavement shall be absorbed with sawdust or kitty litter and disposed of with the trash at a licensed sanitary landfill. Hazardous or industrial wastes such as most solvents, gasoline, oil-based paints, and cement curing compounds require special handling. Spills shall be reported to Ohio EPA (1-800-282-9378). Spills of 25 gallons or more of petroleum products shall be reported to Ohio EPA, the local fire department, and the Local Emergency Planning Committee within 30 min. of the discovery of the release. All spills which contact waters of the state must be reported to Ohio EPA.
8. **Contaminated Soils.** If substances such as oil, diesel fuel, hydraulic fluid, antifreeze, etc. are spilled, leaked, or released onto the soil, the soil should be dug up and disposed of at licensed sanitary landfill or other approved petroleum contaminated soil remediation facility. (not a construction/demolition debris landfill). Note that storm water run off associated with contaminated soils are not be authorized under Ohio EPA's General Storm Water Permit associated with Construction Activities.
9. **Open Burning.** No materials containing rubber, grease, asphalt, or petroleum products, such as tires, autoparts, plastics or plastic coated wire may be burned (OAC 3745-19). Open burning is not allowed in restricted areas, which are defined as: 1) within corporation limits; 2) within 1000 feet outside a municipal corporation having a population of 1000 to 10,000; and 3) a one mile zone outside of a corporation of 10,000 or more. Outside of restricted areas, no open burning is allowed within a 1000 feet of an inhabited building on another property. Open burning is permissible in a restricted area for: heating tar, welding, smudge pots and similar occupational needs, and heating for warmth or outdoor barbecues. Outside of restricted areas, open burning is permissible for landscape or land-clearing wastes (plant material, with prior written permission from Ohio EPA), and agricultural wastes, excluding buildings.
10. **Dust Control or dust suppressants** shall be used to prevent nuisance conditions, in accordance with the manufacturer's specifications and in a manner, which prevent a discharge to waters of the state. Sufficient distance must be provided between applications and nearby bridges, catch basins, and other waterways. Application (excluding water) may not occur when rain is imminent as noted in the short term forecast. Used oil may not be applied for dust control.
11. **Other Air Permitting Requirements:** Certain activities associated with construction will require air permits including but not limited to: mobile concrete batch plants, mobile asphalt plants, concrete crushers, large generators, etc. These activities will require specific Ohio EPA Air Permits for installation and operation. Operators must seek authorization from the corresponding district of Ohio EPA. For demolition of all

Temporary Wetland and Stream Crossings

Temporary wetland and stream crossings will be installed in the ROW across unavoidable wetlands and streams to provide temporary construction access with minimal impact. The crossings shall consist of pre-fabricated wood matting. For stream crossings, a 4' wide timber mat should be used to parallel to the stream support the mat placed perpendicular to the stream as shown in the drawing below. Geotextile fabric should be used under the matting in wetland areas. After construction is completed, the wood mats and any geotextile fabric shall be removed and if placement or removal of the mats has resulted in disturbance to the vegetation, the area shall be seeded with an appropriate wetland mix.

Stream Detail

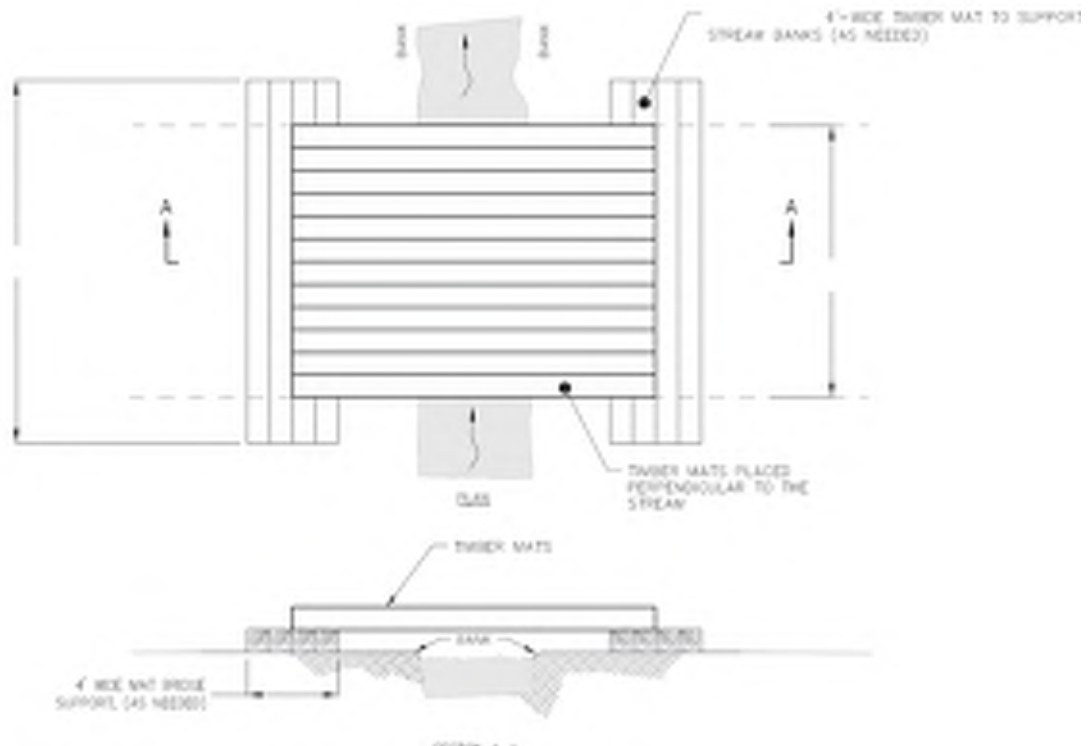

APPENDIX 3

SWP3 Inspection Forms and SWP3 Amendments, Grading, and
Stabilization Log

AEP OHIO TRANSMISSION COMPANY, INC.
CYPRUS EXTENSION 138 KV TRANSMISSION LINE PROJECT
STORM WATER POLLUTION PREVENTION PLAN (SWP3) INSPECTION FORM

Date: _____ Inspector's Name/Title: _____

Inspector's Company: _____

Inspector Qualified in accordance with Part VII.BB of Permit: ☐ Yes ☐ No (Document Qualifications in Appendix 3 of SWP3)

Inspection Type: ☐ Weekly (once every seven calendar days)

☐ Storm Event (0.5 inch or greater) Date: _____ Amount: _____ Duration: _____

Rain Event(s) Since Last Inspection:

Date: _____ Amount: _____ Duration: _____	Date: _____ Amount: _____ Duration: _____
Date: _____ Amount: _____ Duration: _____	Date: _____ Amount: _____ Duration: _____

Did any discharges occur during these events? ☐ No ☐ Yes, Location: _____

Current Weather: ☐ Clear ☐ Cloudy ☐ Fog ☐ Rain ☐ Snow ☐ Sleet ☐ High Winds ☐ Other: _____ Temp: _____

Current Discharges: ☐ No ☐ Yes, Location: _____

Evidence of Sediment/Pollutants Leaving the Site? ☐ No ☐ Yes, Location: _____

Has Seeding Taken Place? ☐ No ☐ Yes, Location/Seed tag photo included: _____

Erosion and Sediment Control Features / BMPs Inspected:

☐ **Silt Fence / Filter Sock (Mark which one applies)**

Location(s) (Structure # (STR#)): _____

Properly anchored/installed: ☐ Yes ☐ No Repairs Needed: ☐ Yes ☐ No

Sediment Removal Required (Sediment one-half height for fence & one-third height for sock): ☐ Yes ☐ No

Action Required/Taken/Location(s): _____

☐ **Orange Barrier Fence**

Location(s) (Wetland / Access Road / STR#): _____

Properly anchored/installed: ☐ Yes ☐ No Repairs Needed: ☐ Yes ☐ No

Action Required/Taken/Location(s): _____

☐ **Construction Entrance**

Location(s) (Reference intersection of road and nearest STR#): _____

Entrance Stabilized: ☐ Yes ☐ No Evidence of mud tracked on roadway: ☐ Yes ☐ No

Action Required/Taken/Location(s): _____

☐ **Material Storage Areas (Including waste containers, fuel areas)**

Material Storage Areas located on site and shown on the SWP3: ☐ Yes ☐ No

Materials properly contained and labeled: ☐ Yes ☐ No Evidence of spills or releases: ☐ Yes ☐ No

Action Required/Taken/Location(s): _____

☐ **Concrete Washouts**

Location(s) (Access Road / STR#): _____

Properly installed and located at least 50 feet from wetlands/streams/ditches/storm drains: ☐ Yes ☐ No

Replacement needed (concrete reaches 50 percent of the system): ☐ Yes ☐ No

Action Required/Taken/Location(s): _____

Comments / Additional Control Measures Recommended: _____

If BMP modifications are made, you must update the SWP3 drawings and document changes on the SWP3 amendment log.

Inspector's Signature: _____

Date: _____

**AEP OHIO TRANSMISSION COMPANY, INC.
CYPRUS EXTENSION 138 KV TRANSMISSION LINE PROJECT**

**STORM WATER POLLUTION PREVENTION PLAN
AMENDMENTS, GRADING, AND STABILIZATION LOG**

Date: _____ Inspector's Name/Title: _____

Location and Description of Grading and Stabilization Activities

Amendments to SWP3:

Date: _____ Inspector's Name/Title: _____

Location and Description of Grading and Stabilization Activities

Amendments to SWP3:

Date: _____ Inspector's Name/Title: _____

Location and Description of Grading and Stabilization Activities

Amendments to SWP3:

AEP OHIO TRANSMISSION COMPANY, INC. CYPRUS EXTENSION 138 KV TRANSMISSION LINE PROJECT

SUMMARY SWP3 INSPECTION RECORDS – FOR TCRs

I have completed a review of the SWP3 inspections completed on the project for the period of _____ to _____.

The following major observations were made relating to the implementation of the SWP3 and review of the inspection log.

Inspector Qualifications:

- ☐ The inspections were performed by “qualified inspection personnel” knowledgeable in the principles of erosion and sediment control and skilled in assessing the effectiveness of control measures.
- ☐ The inspections were NOT performed by “qualified inspection personnel” knowledgeable in the principles of erosion and sediment control and skilled in assessing the effectiveness of control measures.
- ☐ Corrective Measures were taken on _____ to provide “qualified inspection personnel” at the site.

Permit Compliance Observations:

- ☐ The project was in compliance with the SWP3 and permit during the review period.
- ☐ The project was NOT in compliance with the SWP3 and permit during the review period as noted below:
 - ☐ Non-compliance issues included:

- ☐ Corrective Measures were taken on _____ to correct the above non-compliance issues.

I certify under penalty of law that this document and all attachments were prepared under my direction or supervision in accordance with a system designed to assure that qualified personnel properly gathered and evaluated the information submitted. Based on my inquiry of the person or persons who manage the system, or those persons directly responsible for gathering the information, the information submitted is, to the best of my knowledge and belief, true, accurate, and complete. I am aware that there are significant penalties for submitting false information, including the possibility of fine and imprisonment for knowing violations.

Name: _____

Title: _____

Signature: _____

Date: _____

APPENDIX 4

Duty to Inform Contractors and Subcontractors Signature Form

AEP OHIO TRANSMISSION COMPANY, INC. CYPRUS EXTENSION 138 KV TRANSMISSION LINE PROJECT

DUTY TO INFORM CONTRACTORS AND SUBCONTRACTORS SIGNATURE FORM

By signing below, I acknowledge that I have been informed of the terms and conditions of the Ohio Environmental Protection Agency's General NPDES Permit for Storm Water Associated with Construction Activity, and have reviewed and understand the conditions and responsibilities of the Storm Water Pollution Prevention Plan for the AEP Ohio Transmission Company, Inc. Cyprus Extension 138 kV Transmission Line Project. I understand that Inspectors shall meet the qualifications outlined in Part VII.BB. of Ohio EPA Permit No.: OHC000005.

[illegible]

APPENDIX 5

City of Columbus SWPPP

Record Issuance

You have paid a fee associated to this Record.
Please print a copy of this receipt and retain a copy your records.

Thank you for using our online services.

Your Record Number is 22660-19517.

You will need this number to check the status of your application or to schedule/check results of inspections. Please print a copy of your record and post it in the work area.

A licensed professional is now authorized to proceed with work at the designated location.

Your record type requires a follow-up inspection once work is completed. You may schedule the inspection now or return to schedule the inspection upon completion of the work. Choose "View Record Details" to Schedule Inspections, check status, or make other updates.

[View Record Details »](#)

(You must post the record in the work area.)

CYPRUS EXTENSION 138KV TRANSMISSION LINE PROJECT

PROJECT DESCRIPTION:

THE CYPRUS EXTENSION TRANSMISSION LINE PROJECT (PROJECT) INVOLVES THE CONSTRUCTION OF 138 KV TRANSMISSION LINE FROM THE PROPOSED CYPRUS SUBSTATION (APPROXIMATE COORDINATE (39.856125°,-82.991078°) , APPROXIMATELY 2.26-MILES TO THE EXISTING BEATTY – CANAL STREET 138 KV TRANSMISSION LINE (APPROXIMATE COORDINATE 39.875375°,-83.008178°) CROSSING I-270 AND WEST OF US 23 (FIGURE 1, APPENDIX A). THE PROJECT IS LOCATED IN HAMILTON TOWNSHIP, FRANKLIN COUNTY, OHIO. CONSTRUCTION OF THE PROJECT WILL INVOLVE THE INSTALLATION OF 29 STRUCTURES OVER APPROXIMATELY 2.26 MILES. APPROXIMATELY 1.9 MILES OF PROPOSED TEMPORARY ACCESS ROADS WILL ALSO BE ESTABLISHED TO FACILITATE CONSTRUCTION ACTIVITIES. THE TOTAL PROJECT AREA IS ESTIMATED AT 28 ACRES AND THE MAXIMUM AREA OF DISTURBED SOIL IS APPROXIMATELY 10 ACRES.

BECAUSE THIS IS A LINEAR PROJECT WITH TEMPORARY ACCESS ROADS AND WORK PADS, THERE WILL BE NO POST-CONSTRUCTION INCREASE IN RUNOFF. THE PRE-CONSTRUCTION AND POST-CONSTRUCTION RUNOFF COEFFICIENT ARE APPROXIMATELY 0.45

EXISTING LAND USE: PRIMARILY AGRICULTURAL LANDS AND DEVELOPED OPEN SPACE WITH SMALL SECTIONS OF DEVELOPED INDUSTRIAL AREAS, SCRUB/SHRUBS AND WOODLANDS

ADJACENT LAND USE: PRIMARILY INDUSTRIAL AND AGRICULTURAL.

RECEIVING WATERS: THE PROJECT IS LOCATED IN THE GRANT RUN-SCIOTO RIVER WATERSHED (HUC-12: 050600012303) WHICH ULTIMATELY DRAINS TO THE OHIO RIVER. THE SITE IS PARTIAL LOCATED IN THE CITY OF COLUMBUS MS4.

DELINEATED WETLANDS		
WETLAND ID	COWARDIN CLASSIFICATION	ORAM CATEGORY
WETLAND CS-1	PFO	2

DELINEATED PONDS		
POND ID	DELINEATED AREA	WOUS
POND 1	0.88	NO

DELINEATED STREAMS				
Stream ID	Name	Type	Ohio EPA Permitting Eligibility	Stream Stability
Stream BCS-1	UNT to Scioto River	Perennial	Ineligible	18
Stream BCS-2	UNT to Scioto River	Intermittent	Ineligible	45

THE UNITED STATES DEPARTMENT OF AGRICULTURE (USDA) NATURAL RESOURCES CONSERVATION SERVICE (NRCS) WEB SOIL SURVEY WAS USED TO DETERMINE SOIL TYPES WITHIN THE PROJECT AREA. A COPY OF THE WEB-BASED SOIL MAP IS INCLUDED IN THE APPENDIX. SOILS IN THE PROJECT AREA ARE SHOWN IN THE SOIL TYPES TABLE BELOW.

SOIL TYPES			
Map Unit Symbol	Map Unit Description	Drainage Class	Hydric Soil?
EIB	Eldean silt loam, 2 to 6 percent slopes	Well Drained	No
EIC2	Eldean silt loam, 6 to 12 percent slopes, eroded	Well Drained	No
EID2	Eldean silt loam, 12 to 18 percent slopes, eroded	Well Drained	No
KeB	Kendallville silt loam, 2 to 6 percent slopes	Well Drained	No
KeC2	Kendallville silt loam, 6 to 12 percent slopes, eroded	Well Drained	No
MkB	Miamian silt loam, 2 to 6 percent slopes	Well Drained	No
MD2	Miamian silty clay loam, 12 to 18 percent slopes, eroded	Very Poorly Drained	No
Mnt3A	Minster silty clay loam, till substratum, 0 to 1 percent slopes	Very Poorly Drained	Yes
OcA	Ockley silt loam, Southern Ohio Till Plain, 0 to 2 percent slopes	Well Drained	No
OcB	Ockley silt loam, Southern Ohio Till Plain, 2 to 6 percent slopes	Well Drained	No
OcC2	Ockley silt loam, 6 to 12 percent slopes, eroded	Well Drained	No
SIA	Sleeth silt loam, Southern Ohio Till Plain, 0 to 2 percent slopes	Somewhat Poorly Drained ¹	No
WeB	Wea silt loam, 2 to 6 percent slopes	Well Drained	No

STORMWATER POLLUTION PREVENTION PLAN

JANUARY 2022

CITY ID: CC00000

OHIO EPA FACILITY PERMIT NUMBER: 4GC08247*AG

OHIO EPA PERMIT EFFECTIVE DATE: JAN 25, 2022

FRANKLIN COUNTY, OHIO (39.856125°,-82.991078°)

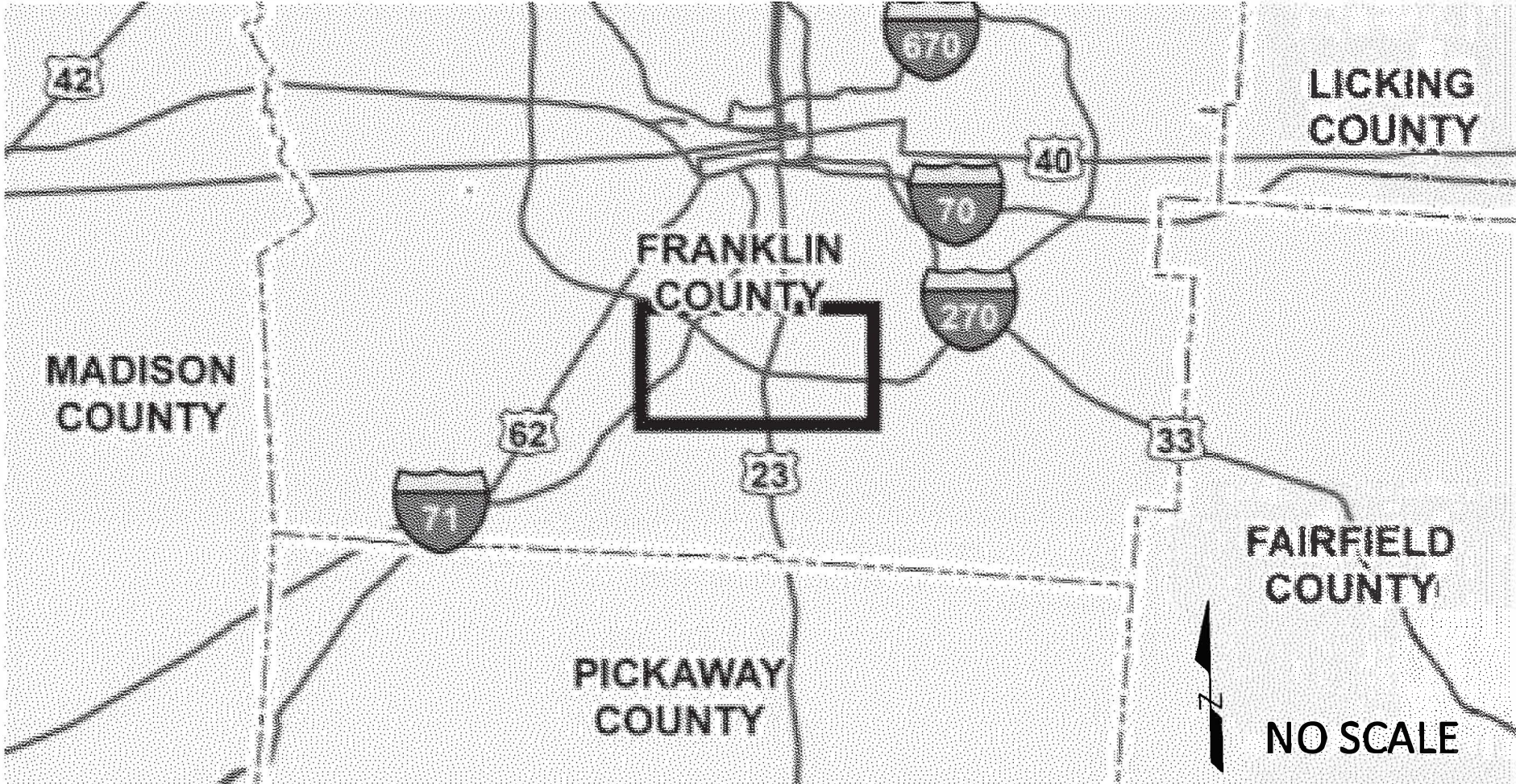

SHEET INDEX

1. COVER.
2. GENERAL NOTES & DETAILS.
3. GENERAL NOTES & DETAILS.
4. PROJECT LOCATION MAP.
- 5-12. EROSION AND SEDIMENT CONTROL MAPS.
13. WELLFIELD PROTECTION BOUNDARY MAP.

TOTAL SITE AREA: 28 ACRES
TOTAL DISTURBED AREA: 10 ACRES
(NO SINGLE DRAINAGE AREA DISTURBANCE OVER ONE ACRE)
IMPERVIOUS SURFACE: NO CHANGE

PLAN DESIGNER:

WSP USA
312 ELM STREET, SUITE 2500
CINCINNATI, OH 45202
NATHAN ZINK PE, NATHAN.ZINK@WSP.COM

OWNER:

AEP OHIO TRANSMISSION COMPANY, INC
8600 SMITH'S MILL ROAD
NEW ALBANY, OH 43054
AMY TOOHEY, AHTOOHEY@AEP.COM

Implementation Schedule	
Task	Date
Identify environmental avoidance areas in the field [i.e. wetlands, 50' stream buffers, other environmental commitments]	January 2022
Mobilize construction equipment	January 2022
Forestry clearing/grubbing to begin	January 2022
Install [erosion controls/BMPs] filter sock, timber matting, and temporary construction entrances, as needed	January 2022
Excavate foundations for new poles, install new poles	February 2022
Install temporary seed and mulch, as needed, during Project activities	February 2022
Grade pole locations to pre-existing conditions	May 2022
Install permanent seed and mulch	June 2022
Remove matting and temporary BMPs	July 2022
Repair/restore all remaining disturbed areas	July 2022
Seed and mulch all remaining disturbed areas	July 2022
Construction demobilization	August 2022
Inspection with AEP and SWP3 contractor	August 2022

WELLFIELD PROTECTION NOTE:

SITE IS LOCATED WITHIN THE WELLFIELD PROTECTION AREA AS ESTABLISHED BY CHAPTER 1115 OF THE CITY OF COLUMBUS CODES. AS SUCH, ALL CONSTRUCTION ACTIVITIES MUST BE DONE IN COMPLIANCE WITH CHAPTER 1115. FOR ANY QUESTIONS, CONTACT THE WELLFIELD PROTECTION COORDINATOR FOR THE CITY OF COLUMBUS LOCATED AT THE PARSONS AVENUE WATER PLANT, 5600 PARSONS AVENUE, LOCKBOURNE, OHIO 43137. PHONE: (614) 645-3227; EMAIL: REANDREWS@COLUMBUS.GOV.

STORMWATER POLLUTION PREVENTION PLAN NOTES:

1. ALL EROSION AND SEDIMENTATION CONTROL PRACTICES ARE SUBJECT TO FIELD MODIFICATIONS AT THE DISCRETION OF THE CITY OF COLUMBUS AND THE OHIO EPA. THE SWPPP IS REQUIRED TO BE KEPT UP-TO-DATE TO REFLECT APPROVED MODIFICATIONS.
2. THE SWPPP PLAN VIEW AND NOTES ARE DETAIL SHEETS ARE A COMPONENT OF THE OVERALL SWPPP. THE SWPPP AND OHIO EPA NOI APPROVAL LETTER MUST MAINTAINED ONSITE AT ALL TIMES AND MADE READILY AVAILABLE UPON THE CITY OF COLUMBUS AND OHIO EPA REQUEST.
3. DIRECT DISCHARGE OF SEDIMENT LADEN WATER TO THE CITY'S SEWER SYSTEM OR A RECEIVING STREAM IS A VIOLATION OF OHIO EPA AND CITY OF COLUMBUS REGULATIONS. THE CONTRACTOR WILL BE HELD LIABLE FOR THE VIOLATION AND SUBSEQUENT FINES.

INSPECTION:

ALL EROSION AND SEDIMENT CONTROL MEASURES SHALL BE INSPECTED:

- ONCE EVERY SEVEN CALENDAR DAYS; AND,
- AFTER ANY STORM EVENT GREATER THAN ONE-HALF INCH OF RAIN PER 24-HOUR PERIOD BY THE END OF THE NEXT CALENDAR DAY, EXCLUDING WEEKENDS AND HOLIDAYS UNLESS WORK IS SCHEDULED.

AN INSPECTION REPORT SHALL BE MADE AFTER EACH INSPECTION.

*THE CONTRACTOR SHALL SELECT AT LEAST TWO QUALIFIED INDIVIDUALS RESPONSIBLE FOR INSPECTIONS, MAINTENANCE, AND REPAIR ACTIVITIES, AND FILLING OUT THE SWP3 INSPECTION FORM AND SWP3 AMENDMENTS, GRADING, AND STABILIZATION LOG. PERSONNEL SELECTED FOR THESE RESPONSIBILITIES SHALL BE KNOWLEDGEABLE AND EXPERIENCED IN ALL INSPECTION AND MAINTENANCE PRACTICES NECESSARY FOR KEEPING THE EROSION AND SEDIMENT CONTROLS IN GOOD WORKING ORDER.

*IF AN INSPECTION REVEALS THAT A CONTROL IS IN NEED OF REPAIR OR MAINTENANCE, WITH THE EXCEPTION OF A SEDIMENT SETTLING POND, IT SHALL BE REPAIRED OR MAINTAINED WITHIN THREE CALENDAR DAYS OF THE INSPECTION. SEDIMENT PONDS WILL BE REPAIRED OR MAINTAINED WITHIN 10 CALENDAR DAYS OF THE INSPECTION. IF AN INSPECTION REVEALS THAT A CONTROL FAILS TO PERFORM ITS INTENDED FUNCTION AND THAT ANOTHER, MORE APPROPRIATE CONTROL IS REQUIRED, THE SWP3 SHALL BE AMENDED AND THE NEW CONTROL SHALL BE INSTALLED WITHIN 10 CALENDAR DAYS OF THE INSPECTION. IF AN INSPECTION REVEALS A CONTROL HAS BEEN INSTALLED INAPPROPRIATELY OR INCORRECTLY, THE CONTROL WILL BE REPLACED OR MODIFIED FOR SITE CONDITIONS.

*WHEN CONTROLS ARE MODIFIED, THE EROSION CONTROL DRAWINGS ASSOCIATED WITH THE SWP3 WILL BE UPDATED TO REFLECT THE MODIFICATIONS, AND THE CHANGES WILL BE REFLECTED USING THE SWP3 AMENDMENTS, GRADING, AND STABILIZATION LOG IN APPENDIX 3.

*THE PERMITTEE SHALL MAINTAIN THE SWP3 INSPECTION FORMS FOR THREE YEARS FOLLOWING THE SUBMITTAL OF A NOTICE OF TERMINATION (NOT) FORM. THE INSPECTION FORMS SHALL BE SIGNED IN ACCORDANCE WITH PART V.G OF OHIO EPA GENERAL PERMIT OHC000005.

REVISIONS

NO.	DESCRIPTION	APPROVAL/DATE

SWPPP CERTIFICATION
I CERTIFY UNDER PENALTY OF LAW THAT THIS DOCUMENT AND ALL ATTACHMENTS WERE PREPARED UNDER MY DIRECTION OR SUPERVISION IN ACCORDANCE WITH A SYSTEM DESIGNED TO ASSURE THAT QUALIFIED PERSONNEL PROPERLY GATHERED AND EVALUATED THE INFORMATION SUBMITTED. BASED ON MY INQUIRY OF THE PERSON OR PERSONS WHO MANAGE THE SYSTEM OR THOSE PERSONS DIRECTLY RESPONSIBLE FOR GATHERING THE INFORMATION, THE INFORMATION SUBMITTED IS, TO THE BEST OF MY KNOWLEDGE AND BELIEF, TRUE, ACCURATE AND COMPLETE. I AM AWARE THAT THERE ARE SIGNIFICANT PENALTIES FOR SUBMITTING FALSE INFORMATION, INCLUDING THE POSSIBILITY OF FINE AND IMPRISONMENT FOR KNOWING VIOLATIONS.

SWPPP PREPARED BY: WSP USA

SIGNATURE: 
DATE: 01/26/2022
PRINTED NAME: NATHAN ZINK
EMAIL: NATHAN.ZINK@WSP.COM

PLAN PREPARED BY:

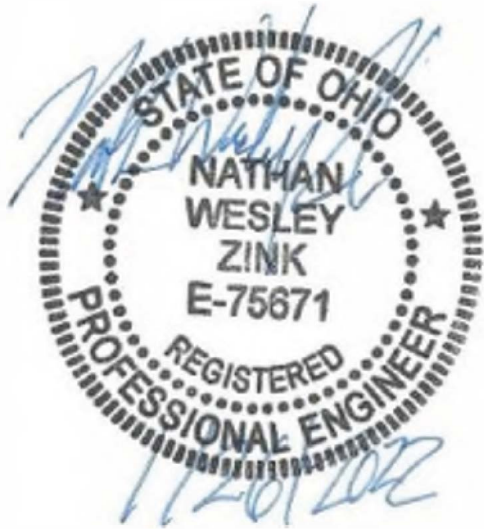

REGISTERED ENGINEER

NUMBER

DATE

CYPRUS EXTENSION 138KV TRANSMISSION LINE PROJECT
CITY OF COLUMBUS STORMWATER POLLUTION PREVENTION PLAN
CITY ID: CC00000
OHIO EPA FACILITY PERMIT NUMBER: 4GC08247*AG
COVER PAGE



SCALE: NOT TO SCALE

- GENERAL NOTES (cont.):**
- THE CITY OF COLUMBUS CONSTRUCTION AND MATERIALS SPECIFICATIONS (CMSC), 2018 EDITION, REVISION (06/01/2021), INCLUDING ALL REVISIONS AND SUPPLEMENTS THERETO, SHALL GOVERN ALL CONSTRUCTION ITEMS THAT ARE A PART OF THIS PLAN UNLESS NOTED OTHERWISE. [NOTE REVISION AS PER DPU ADMINISTRATOR 10/3/2018]
 - THE CONTRACTOR SHALL NOTIFY THE FOLLOWING DIVISIONS AT LEAST 24-HOURS IN ADVANCE OF ANTICIPATED START OF CONSTRUCTION:

DIVISION OF SEWERAGE AND DRAINAGE (614) 645-7102

DIVISION OF DESIGN AND CONSTRUCTION (614) 645-0433
 - THE CONTRACTOR IS RESPONSIBLE FOR THE INVESTIGATION, LOCATION, SUPPORT, PROTECTION, AND RESTORATION OF ALL EXISTING UTILITIES AND APPURTENANCES WHETHER SHOWN ON THESE PLANS OR NOT. THE CONTRACTOR SHALL EXPOSE ALL UTILITIES OR STRUCTURES PRIOR TO CONSTRUCTION TO VERIFY THE VERTICAL AND HORIZONTAL EFFECT ON THE PROPOSED CONSTRUCTION. THE CONTRACTOR SHALL CALL, TOLL FREE, THE OHIO UTILITIES PROTECTION SERVICE (1-800-362-2764) 48-HOURS PRIOR TO CONSTRUCTION AND SHALL NOTIFY ALL UTILITY COMPANIES AT LEAST 48-HOURS PRIOR TO WORK IN THE VICINITY OF THEIR UNDERGROUND LINES.
 - CONSTRUCTION OF THIS PROJECT MAY NOT BEGIN UNTIL THE EASEMENTS INDICATED HAVE BEEN RECORDED BY THE CITY.
 - THE DEVELOPER/OWNER SHALL, PRIOR TO ANY CONSTRUCTION OPERATION, DEPOSIT WITH THE CITY THE TOTAL ESTIMATED COSTS FOR INSPECTION AND WHERE REQUIRED A REPAVING GUARANTEE.
 - ANY MODIFICATION TO THE WORK AS SHOWN ON THESE DRAWINGS MUST HAVE PRIOR WRITTEN APPROVAL BY THE ADMINISTRATOR, DIVISION OF SEWERAGE AND DRAINAGE.
 - ALL PLASTIC SEWER LINES SHALL BE DEFLECTION TESTED AFTER INSTALLATION IN CONFORMANCE WITH THE REQUIREMENTS OF ITEM 901 OF THE CITY OF COLUMBUS, CONSTRUCTION AND MATERIAL SPECIFICATIONS, CURRENT VERSION.
 - ALL CONCRETE PIPE, STORM AND SANITARY SEWER STRUCTURES WILL BE STAMPED OR HAVE SUCH IDENTIFICATION NOTING THAT SAID PIPE, STORM AND SANITARY STRUCTURES HAVE BEEN INSPECTED BY THE CITY OF COLUMBUS AND MEETS THEIR SPECIFICATIONS. PIPE AND STRUCTURES WITHOUT PROPER IDENTIFICATION WILL NOT BE PERMITTED FOR INSTALLATION.
 - EROSION AND SEDIMENT CONTROL MEASURES ARE REQUIRED AS PART OF THIS PROJECT. EROSION AND SEDIMENT CONTROL MEASURES SPECIFIC TO THIS SITE MAY BE FOUND ON THE EROSION AND SEDIMENT CONTROL SHEETS OF THIS PLAN.
 - LAND-DISTURBING ACTIVITIES MUST COMPLY WITH ALL PROVISIONS OF THE DIVISION OF SEWERAGE AND DRAINAGE REGULATION FOR CONTROL OF STORMWATER POLLUTION FROM LAND DISTURBANCE. ALL LAND DISTURBING ACTIVITIES SHALL BE SUBJECT TO INSPECTION AND SITE INVESTIGATION BY THE CITY OF COLUMBUS AND/OR THE OHIO EPA.
 - IT IS THE RESPONSIBILITY OF THE SITE OWNER TO NOTIFY THE CITY OF COLUMBUS TWO WORKING DAYS PRIOR TO COMMENCEMENT OF INITIAL SITE LAND DISTURBANCE ON ANY SITE OF ONE OR MORE ACRES. THIS INCLUDES SITE CLEARING, GRUBBING AND ANY EARTH MOVING. PRIMARY EROSION AND SEDIMENT CONTROL PRACTICES ARE MANDATED BY REGULATION TO BE IN PLACE FROM THE BEGINNING OF THE CONSTRUCTION ACTIVITY. PLEASE CONTACT THE STORMWATER AND REGULATORY MANAGEMENT SECTION AT (614) 645- 6311. DETAILS OF THIS REQUIREMENT MAY BE FOUND IN THE REGULATION FOR CONTROL OF STORMWATER POLLUTION FROM LAND DISTURBANCE. FAILURE TO COMPLY MAY RESULT IN ENFORCEMENT ACTION.

REVISIONS		
NO.	DESCRIPTION	APPROVAL/DATE

- DIRECT DISCHARGE OF SEDIMENT LADEN WATER TO THE CITY SEWER SYSTEM OR A RECIEVING STREAM IS A VIOLATION OF OHIO EPA AND CITY OF COLUMBUS REGULATIONS. THE CONTRACTOR WILL BE HELD LIABLE FOR THE VIOLATION AND SUBSEQUENT FINES.
- THE AMOUNT OF FILL WITHIN DESIGNATED FEMA FLOODPLAIN AREAS ONSITE IS 00 C.Y. THE AMOUNT OF FILL COMPENSATED WITHIN DESIGNATED FEMA FLOODPLAIN AREAS ONSITE IS 00 C.Y.
- NO NEW LAYDOWN, MARSHALLING YARD, EQUIPMENT STORAGE AREA, TIMBER STORAGE AREA, OR ANY OTHER GROUND DISTURBANCE IS PERMITTED UNLESS SHOWN ON THIS PLAN.
- PROVIDE ANY PROPOSED LAYDOWN, MARSHALLING YARD, OR OTHER GROUND DISTURBANCE TO THE TCR AND AEP ENVIRONMENTAL SPECIALIST, IF NOT SHOWN ON THIS PLAN.
- PROVIDE ANY ACCESS ROAD MODIFICATION OR ADDITIONS TO THE TCR OR AEP ENVIRONMENTAL SPECIALIST, IF NOT SHOWN ON THIS PLAN.
- WORK COMPLETED WITHIN 100 FEET OF CEMETERIES OR BURIALS SHOULD BE CONSIDERED SENSITIVE. CONTACT THE RESPONSIBLE AEP ENVIRONMENTAL SPECIALIST BEFORE PROCEEDING WITH ANY WORK.
- DISCOVERY DURING CONSTRUCTION OF ANY HUMAN OR UNIDENTIFIED ARTIFACTS OR OTHER UNKNOWN OBJECTS THAT ARE UNEARTHED OR OTHERWISE DISCOVERED REQUIRES CONSTRUCTION TO CEASE AND IMMEDIATE NOTIFICATION TO THE RESPONSIBLE AEP ENVIRONMENTAL SPECIALIST.
- ANY MODIFICATIONS OR ADDITIONS MUST BE ADDED TO THIS PLAN, FIELD CHECKED, AND PERMITS UPDATED AS NEEDED PRIOR TO CONSTRUCTION.
- EQUIPMENT ACCESS TO WETLANDS IS NOT ALLOWED UNLESS ON A PERMITTED ACCESS ROAD CROSSING WITH TIMBER MATS. PARKING EQUIPMENT ON TIMBER MATS OVERNIGHT WITHIN A WETLAND IS STRICTLY PROHIBITED.
- CONTRACTOR IS RESPONSIBLE FOR DETERMINING WHETHER MATTING USED FOR STREAM/WETLAND CROSSINGS IS ADEQUATE TO SAFELY SUPPORT WEIGHT OF CONSTRUCTION EQUIPMENT AHEAD OF USE.
- ORANGE BARRIER FENCE (OBF) SHALL BE INSTALLED ALONG STREAMS AND WETLANDS TO PROVIDE A VISUAL BOUNDARY AND ASSIST THE CONTRACTOR IN AVOIDING IMPACTS. IF AN OBF IS BEING INSTALLED TO AVOID DISTURBANCE TO A STREAM/WETLAND, THEN A SIGN SHALL BE INSTALLED THAT STATES, “STOP, WETLAND AREA, DO NOT DISTURB OR CROSS WITH EQUIPMENT.”
- UNLESS OTHERWISE SHOWN, DO NOT PLACE SILT FENCE, FILTER SOCK OR OBF WITHIN SENSITIVE AREAS (E.G. WETLAND OR STREAM).
- WHERE FEASIBLE, PROVIDE AND MAINTAIN A 50-FOOT UNDISTURBED NATURAL BUFFER AROUND STREAMS AND WETLANDS. IF THIS IS NOT FEASIBLE, STABILIZATION MEASURES SHALL BE EMPLOYED WITHIN TWO DAYS OF CONSTRUCTION COMPLETION OR WITHIN TWO DAYS OF THE MOST RECENT DISTURBANCE IF THE AREA WILL REMAIN IDLE FOR MORE THAN 14 DAYS.
- NO MECHANIZED CLEARING OR GRUBBING IS PERMITTED IN STREAM/WETLAND AREAS. IF CLEARING IS NEEDED, THEN ONLY HAND CLEARING IS ALLOWED.
- THE STOCKPILING OF SOIL, MULCH, AGGREGATE OR OTHER SIMILAR MATERIALS SHALL BE COMPLETELY SURROUNDED BY FILTER SOCK AND, IF NEEDED, TEMPORARILY SEEDED IN ACCORDANCE WITH THE STABILIZATION REQUIREMENTS INCLUDED IN THE PLAN. ANY STOCKPILED MATERIAL THAT IS NOT USED DURING THE PROJECT SHALL BE REMOVED FROM THE SITE, UNLESS OTHERWISE DIRECTED BY AEP.
- SPILLS OF HAZARDOUS SUBSTANCES SUCH AS OIL, DIESEL FUEL, HYDRAULIC FLUID, ANTIFREEZE OR OTHER OBJECTIONABLE HAZARDOUS SUBSTANCES THAT ARE OF A QUANTITY, TYPE, DURATION AND IN A LOCATION AS TO DAMAGE THE WATERS OF THE STATE, SHALL BE IMMEDIATELY REPORTED TO AEP, OHIO EPA (1-800-282-9378), NATIONAL RESPONSE CENTER (1-800-424-8802), AND THE SEWER MAINTENANCE OPERATIONS CENTER (614-645-7102).
- THE CONTRACTOR IS RESPONSIBLE FOR ANY EXISTING CULVERTS THAT ARE DAMAGED BY THEIR ACTIVITIES, AND THE CONTRACTOR IS RESPONSIBLE FOR DETERMINING WHETHER AN EXISTING CULVERT CROSSING WILL SUPPORT THE WEIGHT OF THEIR CONSTRUCTION EQUIPMENT. THE CONTRACTOR MAY MAT SUCH CROSSINGS TO PREVENT DAMAGING EXISTING CULVERTS. CULVERT INSTALLATION OR REPLACEMENT SHALL NOT BE IMPLEMENTED WITHOUT PRIOR APPROVAL FROM THE TCR AND AEP ENVIRONMENTAL SPECIALIST.
- FOR REBUILDS AND RETIREMENT PROJECTS THAT INCLUDE THE REMOVAL OF WOOD POLES TREATED WITH CREOSOTE, ALL SUCH POLES MUST BE PHYSICALLY REMOVED FROM THE RIGHT-OF-WAY AND PROPERLY DISPOSED

- OF IN ACCORDANCE WITH ALL APPLICABLE LAWS AND REGULATIONS UNLESS THE POLES WILL BE GIVEN TO THE LANDOWNER FOR REUSE. CUT OR OTHERWISE REMOVED CREOSOTE TREATED POLES CONTAIN HAZARDOUS CONSTITUENTS AND MAY NOT BE LEFT IN PLACE OR DISPOSED OF WITH OTHER CLEAN WOOD WASTE.
- STREET CLEANING IS REQUIRED DURING OPERATIONS WITH THE HIGH POTENTIAL TO PRODUCE MUD TRACK-OUT, SUCH AS SOIL IMPORT AND EXPORT ACTIVITIES. THIS INCLUDES SWEEPING, POWER CLEANING AND (IF NECESSARY) MANUAL REMOVAL OF DIRT OR MUD IN THE STREET GUTTERS. CLEANING SHALL BE PERFORMED AT A FREQUENCY SUFFICIENT TO PREVENT THE MIGRATION OF TRACK-OUT BEYOND THE LIMITS OF CONTROLS IDENTIFIED IN THE SWPPP, AND THIS MAY REQUIRE MULTIPLE CLEANINGS EACH DAY. STREET CLEANING SHALL OCCUR ON AN AS-NEEDED BASIS DURING THE REMAINDER OF CONSTRUCTION ACTIVITIES.
 - THE CONDITIONS AND RESTRICTIONS SHOWN ON THESE PLANS ARE A PART OF THE APPROVED PERMITS AND MUST BE STRICTLY FOLLOWED.

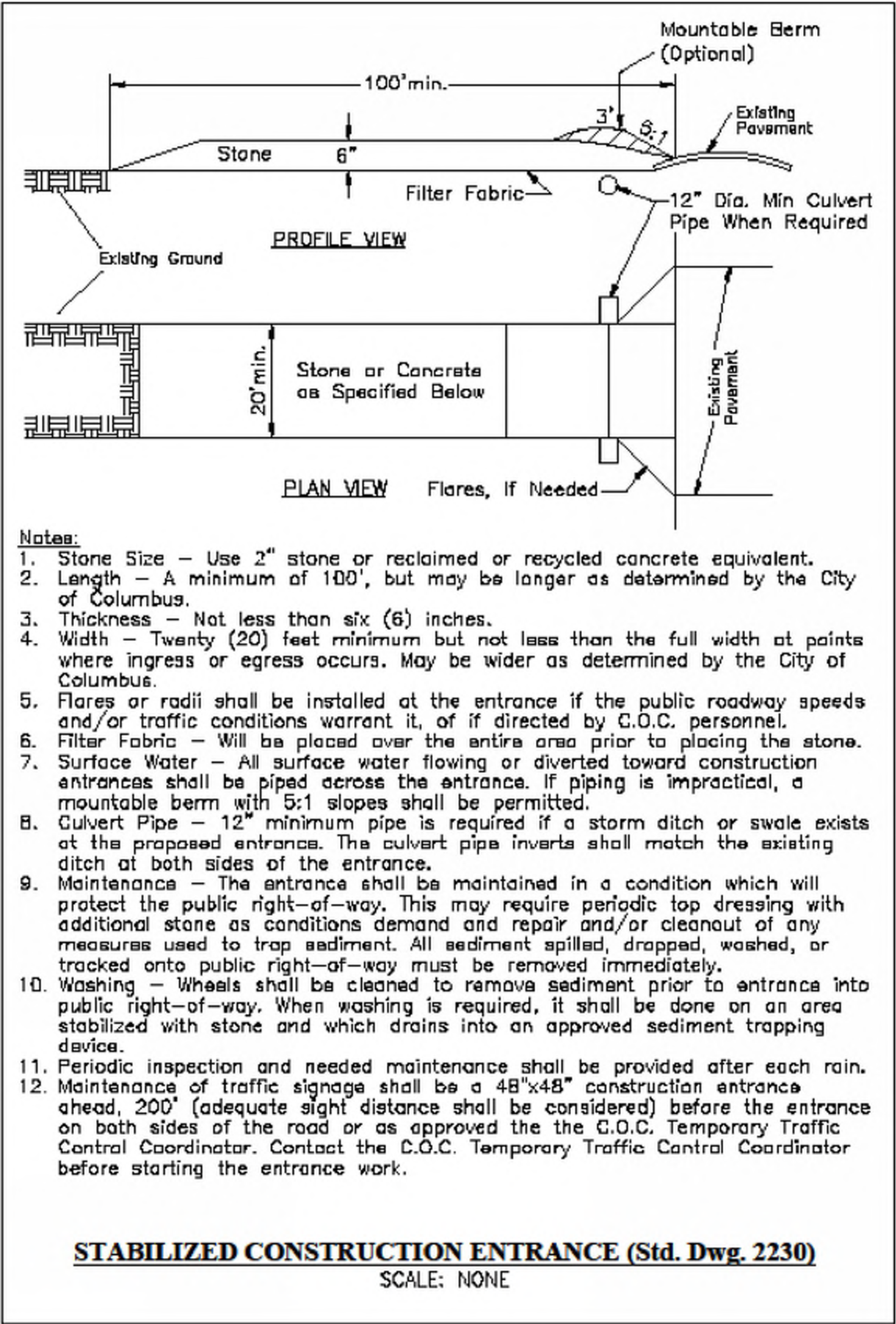

NON-SEDIMENT POLLUTANT CONTROLS
WASTE DISPOSAL: WASTE DISPOSAL CONTAINERS SHALL BE PROVIDED FOR PROPER COLLECTION OF ALL WASTE MATERIAL INCLUDING SANITARY GARBAGE, PETROLEUM PRODUCTS AND ANY MATERIALS TO BE USED ONSITE (EXCLUDING INERT WASTE/MATERIALS SUCH AS CONSTRUCTION DEBRIS THAT WOULD NOT BE EXPECTED TO CONTRIBUTE POLLUTION TO STORM WATER). CONTAINERS SHALL BE COVERED AND NOT LEAKING. NO CONSTRUCTION WASTE MATERIALS SHALL BE BURIED ON-SITE. ALL WASTE MATERIALS SHALL BE DISPOSED OF IN THE MANNER SPECIFIED BY LOCAL OR STATE REGULATIONS OR BY THE MANUFACTURER. NO SOLID OR LIQUID WASTES WILL BE DISCHARGED IN STORM WATER RUNOFF.
OFF-SITE TRAFFIC AND DUST CONTROL: ANY PAVED ROADS ADJACENT TO THE SITE ENTRANCE SHALL BE SWEEPED TO REMOVE ANY EXCESS MUD, DIRT, OR ROCK TRACKED FROM THE SITE, AS NECESSARY. DUMP TRUCKS HAULING MATERIALS TO OR FROM THE SITE SHALL BE COVERED WITH A TARPULIN. DUST CONTROL SHALL BE OBSERVED BOTH ON AND OFF THE SITE FOR THE DURATION OF THE PROJECT. DUST AND SEDIMENTATION WILL BE MINIMIZED BY LIMITING EARTH-MOVING ACTIVITIES, SITE TRAFFIC, AND SOIL AND VEGETATION DISTURBANCES THROUGHOUT THE SITE. CHEMICAL STABILIZERS AND ADHESIVES WILL NOT BE USED UNLESS WRITTEN PERMISSION IS RECEIVED FROM AEP ENVIRONMENTAL REPRESENTATIVE.
CONCRETE WASHOUTS: CONCRETE WASHOUTS WILL BE LOCATED IN UPLAND AREAS OUTSIDE OF WETLANDS OR FLOOD ZONES. UNDER NO CIRCUMSTANCES WILL CONCRETE TRUCKS WASH OUT INTO A DRAINAGE CHANNEL, STORM SEWER OR SURFACE WATER.

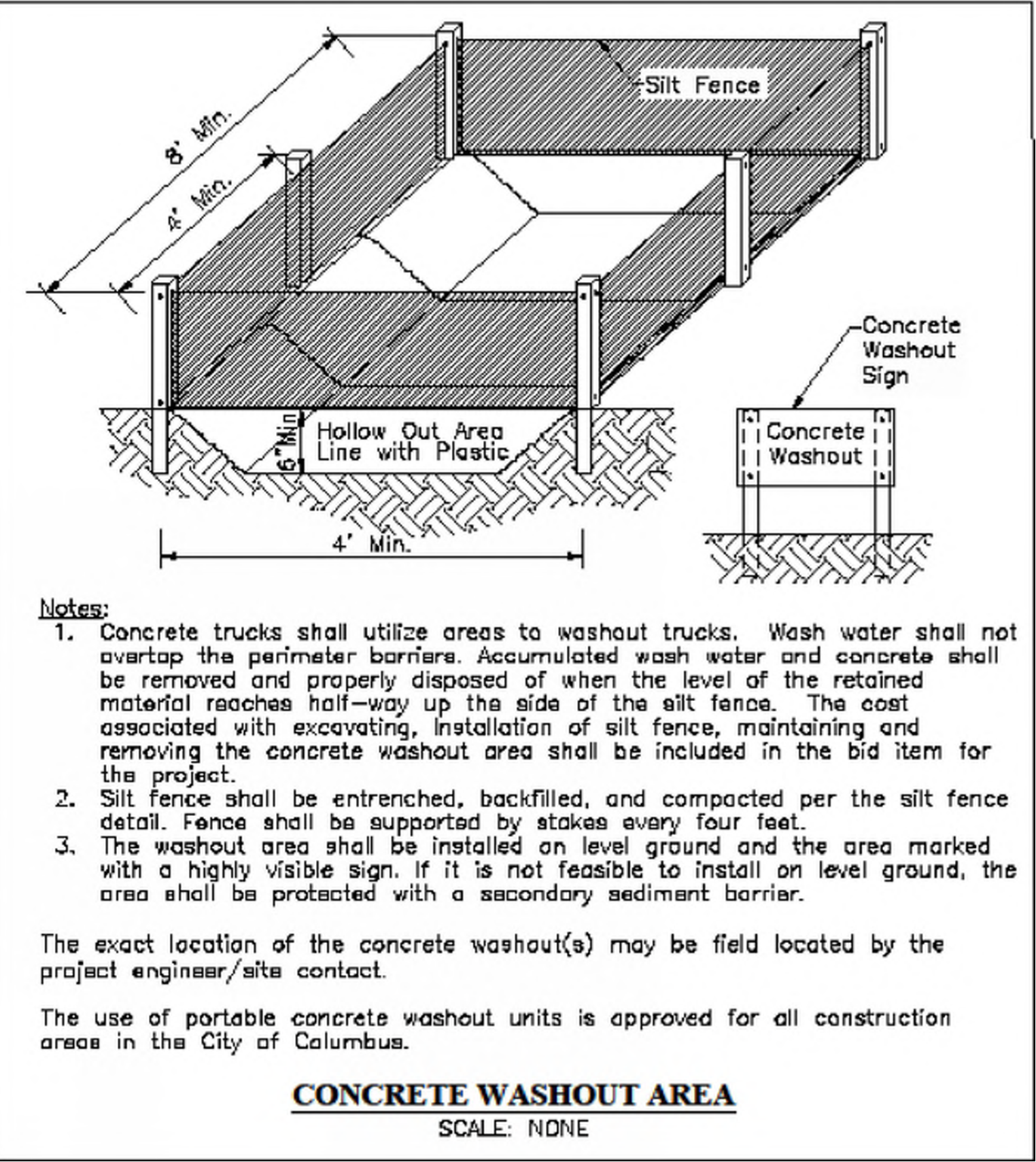

PLAN PREPARED BY:



REGISTERED ENGINEER NUMBER DATE

CYPRUS EXTENSION 138KV TRANSMISSION LINE PROJECT
CITY OF COLUMBUS STORMWATER POLLUTION PREVENTION PLAN
CITY ID: CC00000
OHIO EPA FACILITY PERMIT NUMBER: 4GC08247*AG
GENERAL NOTES AND DETAILS

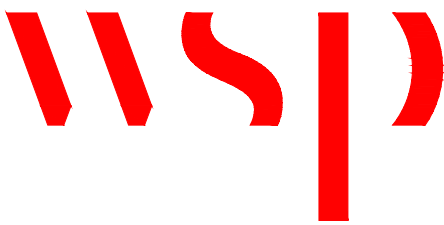

SCALE: NOT TO SCALE

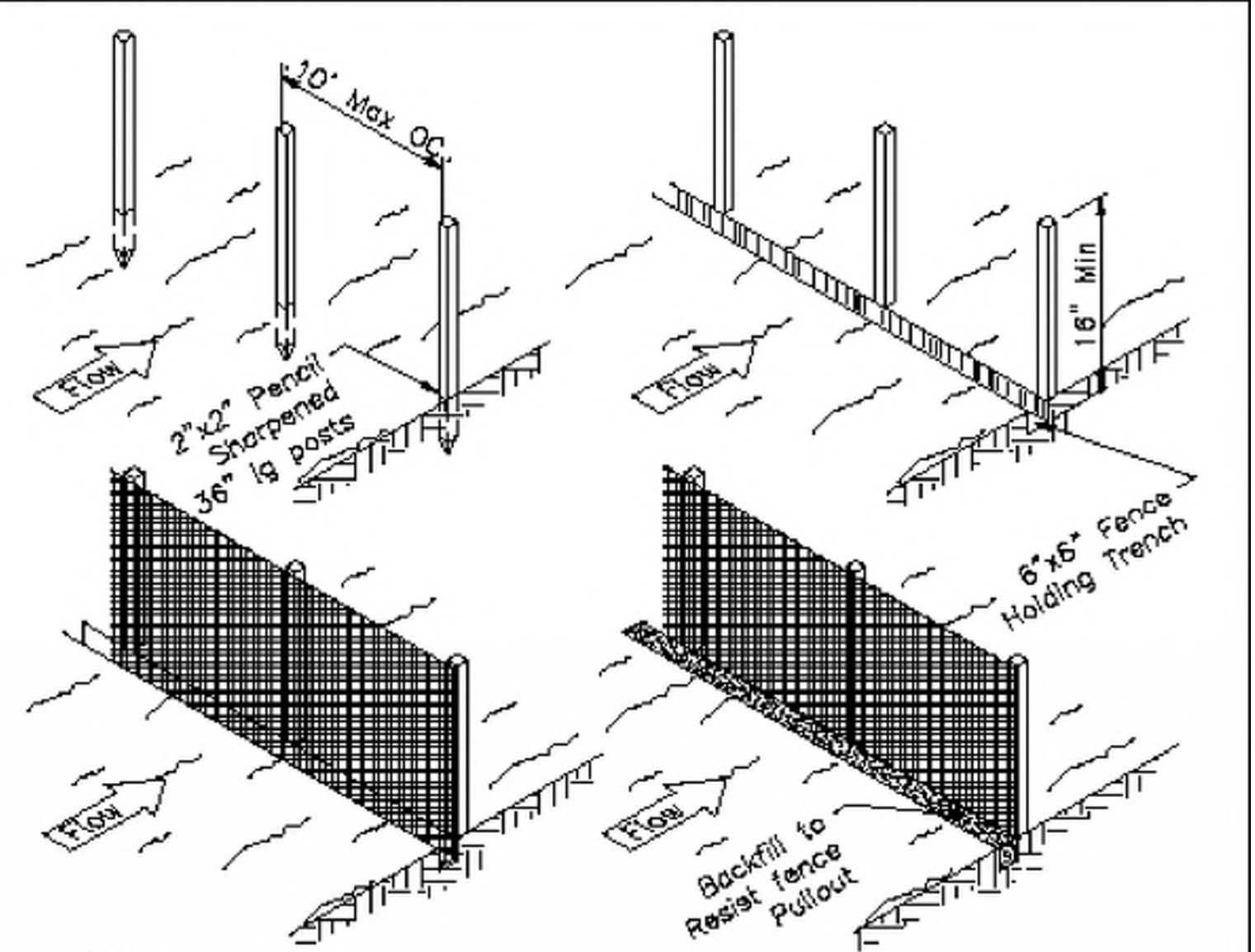
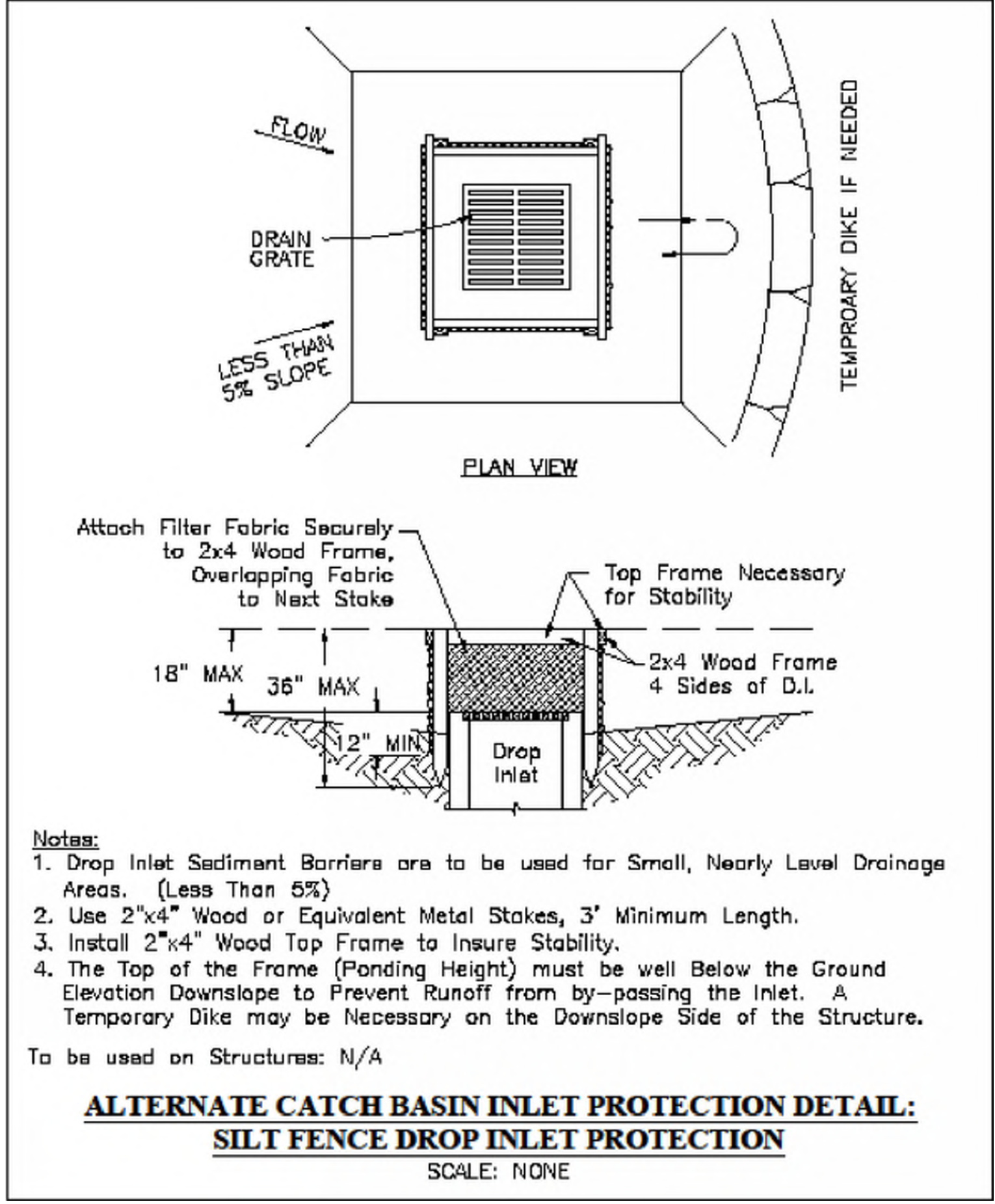
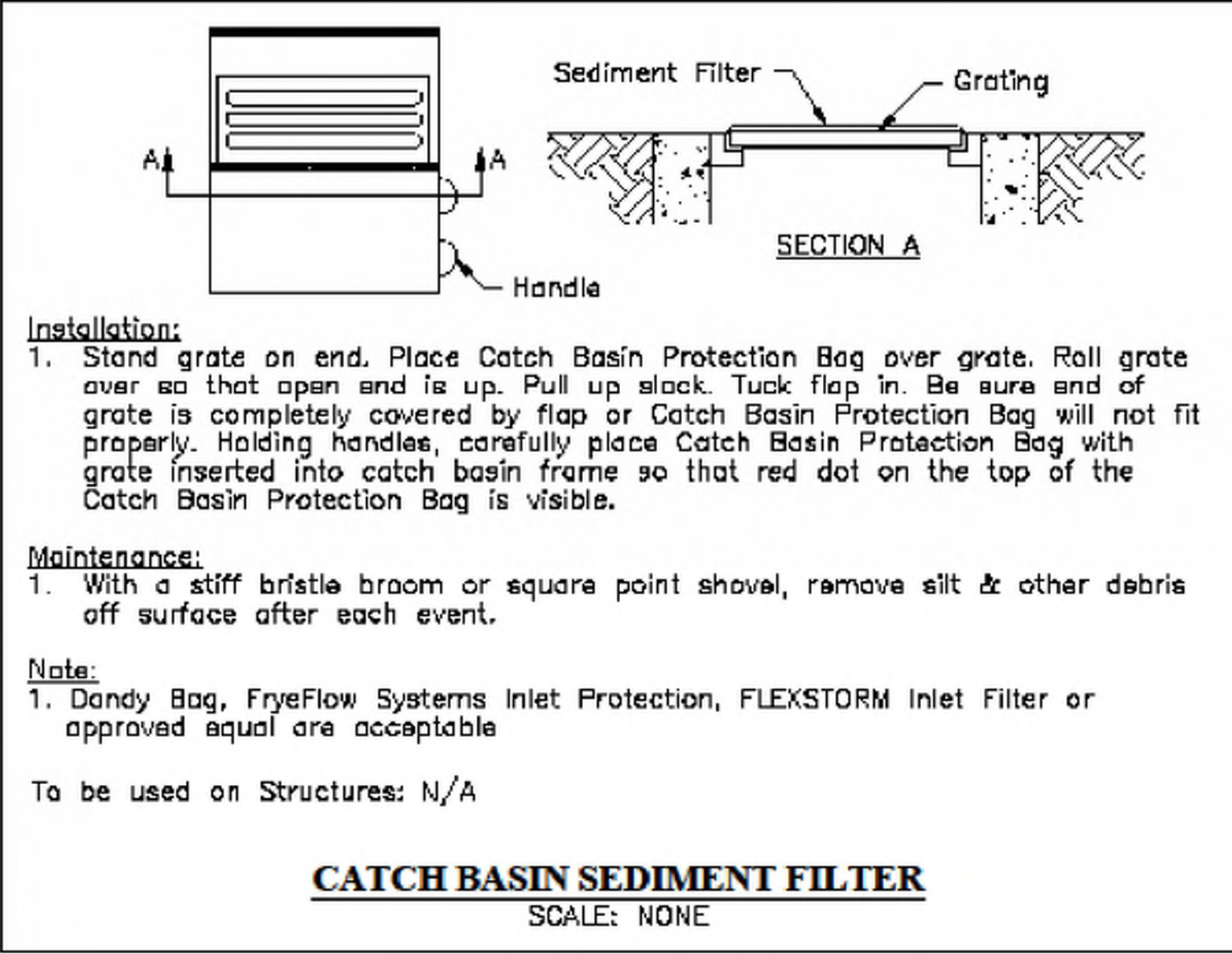

Material Properties:

- The filter fabric shall be purchased in a continuous roll cut to the length of the barrier to avoid the use of joints. When joints are necessary, filter cloth shall be spliced together only at a support post, with a minimum of a 6 inch overlap, and securely sealed. At a minimum, filter fabric shall meet the guidelines set forth by the Ohio EPA Rainwater and Land Development Manual.
- Posts shall be spaced a maximum of 10 feet apart at the barrier location and driven securely into the ground (minimum of 18-inches). Wood posts will be a minimum of 32" long.
- A trench shall be excavated approximately 6-inches wide and 6 inches deep along the line of posts and upslope from the barrier.
- The standard strength filter fabric shall be stapled or wired to the fence, and 8-inches of the fabric shall be extended into the trench. The fabric shall not extend more than 36-inches above the original ground surface.
- Filter fabric shall not be stapled to existing trees.
- The trench shall be backfilled and soil compacted over the filter fabric.
- Silt fences shall be removed when they have served their useful purpose, but not before the upslope area has been permanently stabilized.
- Silt fences and filter barriers shall be inspected immediately after each rainfall and at least daily during prolonged rainfall. Any required repairs shall be made immediately.
- To prevent water ponded by the silt fence from flowing around the ends, each end shall be constructed upslope so that the ends are at a higher elevation.

Maintenance:

- Should the fabric on a silt fence or filter barrier decompose or become ineffective prior to the end of the expected usable life and the barrier is still necessary, the fabric shall be replaced promptly.
- Sediment deposits should be removed after each storm event. They must be removed when deposits reach approximately one-half the height of the barrier.
- Any sediment deposits remaining in place after the silt fence or filter barrier is no longer required shall be dressed to conform with the existing grade, prepared and seeded.

Notes:

- The use of straw wattles has proven to be a versatile and effective ESC BMP, especially in residential settings. Straw wattles may be substituted for silt fence in linear installation. Straw wattles or compost filter socks have to be a minimum of 12 inches in diameter now (OEPA).
- For minimum criteria for the Silt Fence Fabric, reference the Ohio EPA Rainwater and Land Development Manual.

SEDIMENT BARRIER - SILT FENCE
SCALE: NONE

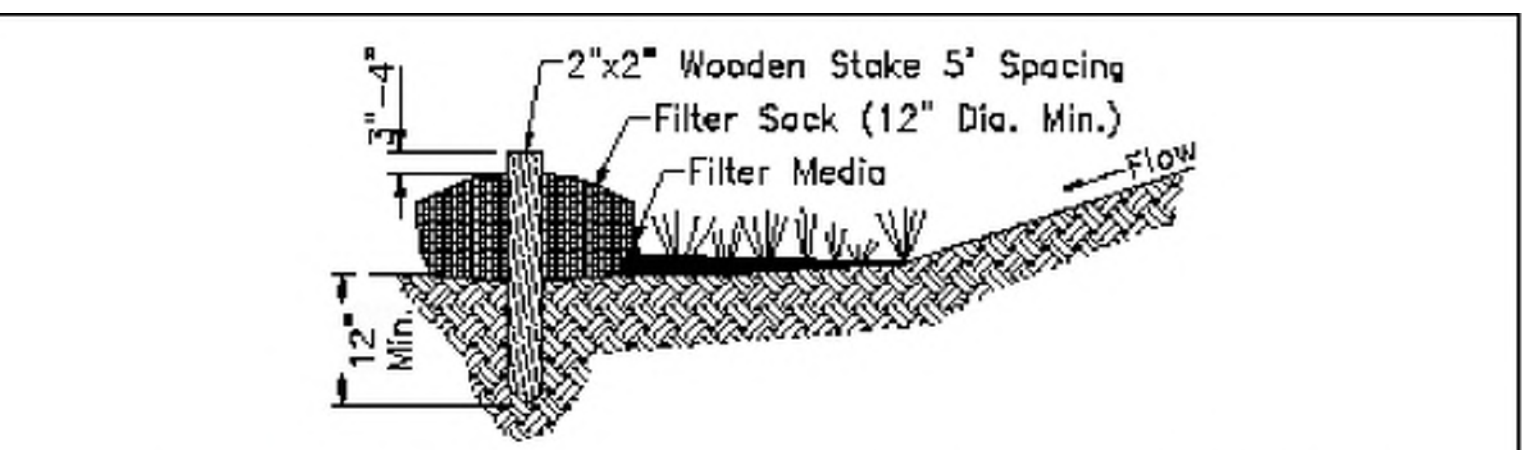

- Materials – Compost used for filter socks shall be weed, pathogen and insect free and free of any refuse, contaminants or other materials toxic to plant growth. They shall be derived from a well-decomposed source of organic matter and consist of a particles ranging from 3/8" to 2".
- Filter socks shall be 3 or 5 mil continuous, tubular, HDPE 3/8" knitted mesh netting material, filled with compost passing the above specifications for compost products.

Installation:

- Filter socks will be placed on a level line across slopes, generally parallel to the base of the slope or other affected area. On slopes approaching 2:1, additional socks shall be provided at the top and as needed midslope.
- Upon installation of the filter sock, additional filter media (matching the media inside of the sock) shall be placed on the upland side of the filter sock. Filter media shall extend halfway up the sock and slope at a maximum of 45 degrees to existing ground elevation.
- Filter socks intended to be left as a permanent filter or part of the natural landscape, shall be seeded at the time of installation for establishment of permanent vegetation.
- Filter socks are not to be used in concentrated flow situations or in runoff channels.

Maintenance:

- Routinely inspect filter socks after each significant rain, maintaining filter socks in a functional condition at all times.
- Remove sediments collected at the base of the filter socks when they reach 1/3 of the exposed height of the practice.
- Where the filter sock deteriorates or fails, it will be repaired or replaced with a more effective alternative.
- Removal – Filter socks will be dispersed on site when no longer required in such as way as to facilitate and not obstruct seedings.

SEDIMENT BARRIER - COMPOST FILTER SOCK
SCALE: NONE

VEGETATION ESTABLISHMENT

The limits of seeding and mulching are as shown within the plan as indicated by the limits of disturbance. All areas not designated to be seeded shall remain under natural ground cover. Those areas disturbed outside the seeding limits shall be seeded and mulched at the Contractor's expense. Seeding Provided Per Item 659.

"Temporary Vegetation" – Disturbed areas not at final grade shall be stabilized with temporary vegetation per the timeframes identified within Table 1. Seeding to establish temporary vegetated cover shall be applied at the following rates:

March 1 to August 15		August 15 to November 1	
Seed: Oats	X lbs./X Sq.Ft.	Seed: Annual Rye	X lbs./X Sq.Ft.
Fertilizer: (12:12:12)	X lbs./X Sq.Ft.	Fertilizer: (12:12:12)	X lbs./X Sq.Ft.
Mulch:(Straw or Hay)	X tons/acre	Mulch:(Straw or Hay)	X tons/acre

November 1 to March 1
Mulch (ONLY):(Straw or Hay) X tons/acre

"Permanent Vegetation"– Disturbed areas at final grade shall be stabilized with permanent vegetation per the timeframes identified within Table 1. The establishment of permanent vegetation shall be done between March 15 and September 15. If seeding is done between September 15 and March 15, it shall be classified as "Temporary Seeding." Permanent seed shall be 40% Kentucky Bluegrass, 40% Creeping Red Fescue, 20% Annual Ryegrass. Establishment of permanent vegetation shall consist of fertilizing, watering, and seeding rates indicated under Item 659.

Rates of application of Item 659:
Seed: X lbs./X Sq.Ft.
Fertilizer: (12:12:12) X lbs./X Sq.Ft.
Mulch: Straw (Hay) X tons/acre (X tons/acre)

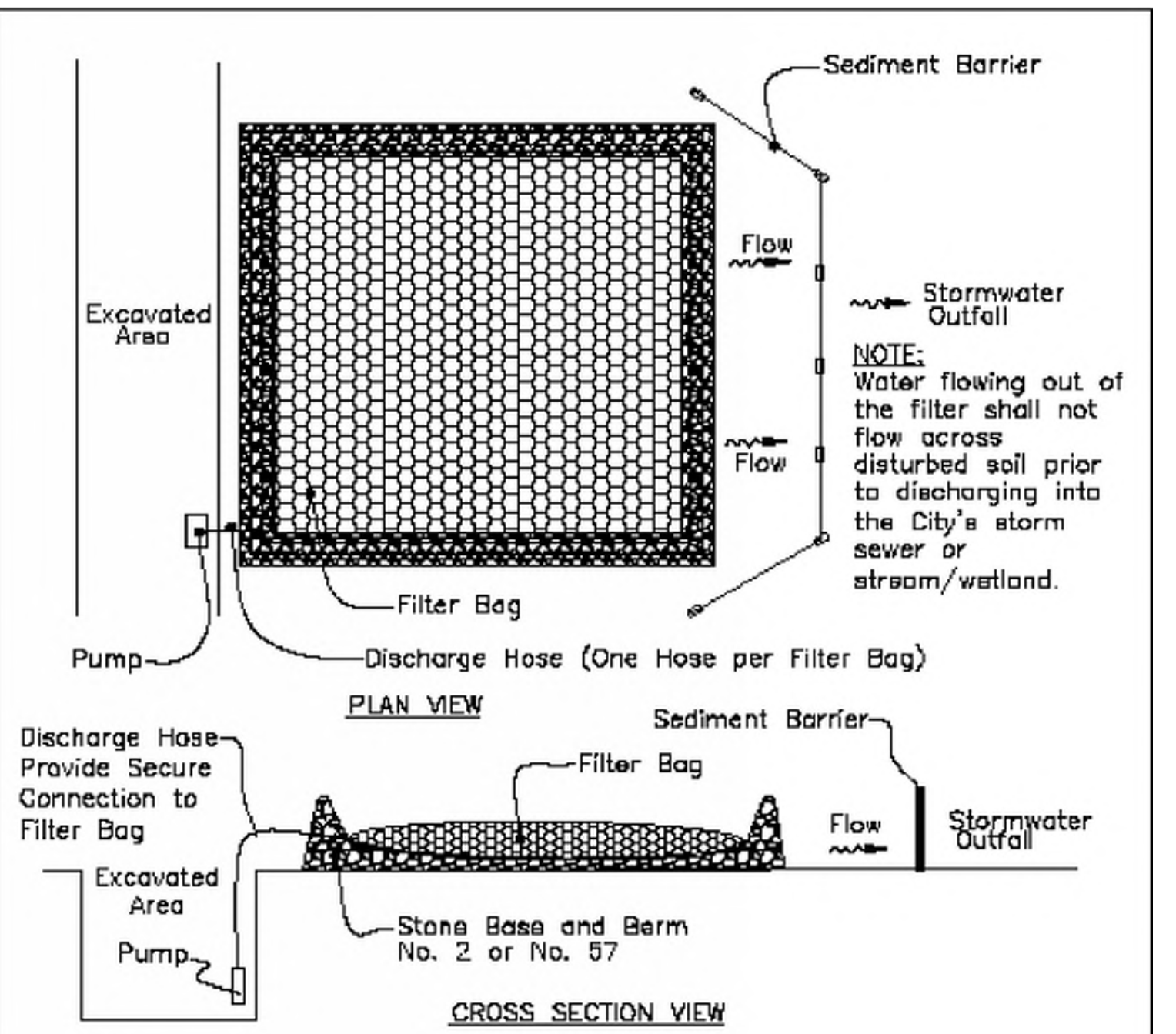

Installation:

- Stand grate on end. Place Catch Basin Protection Bag over grate. Roll grate over so that open end is up. Pull up slack. Tuck flap in. Be sure end of grate is completely covered by flap or Catch Basin Protection Bag will not fit properly. Holding handles, carefully place Catch Basin Protection Bag with grate inserted into catch basin frame so that red dot on the top of the Catch Basin Protection Bag is visible.

Maintenance:

- With a stiff bristle broom or square point shovel, remove silt & other debris off surface after each event.

Note:

- Dandy Bag, FryeFlow Systems Inlet Protection, FLEXSTORM Inlet Filter or approved equal are acceptable

To be used on Structures: N/A

DEWATERING FILTER BAG
SCALE: NONE

Maintenance:

- With a stiff bristle broom or square point shovel, remove silt & other debris off surface after each event.

The Contractor shall contact the project inspector/engineer for consultative services if dewatering activities overwhelm the filter bag and perimeter controls. A Special Waste Evaluation Requests Form (SWERF permit) is required for dewatering into the sanitary sewer system.

DEWATERING FILTER BAG
SCALE: NONE

TABLE 1 - DISTURBED AREA STABILIZATION TIMEFRAME REQUIREMENTS	
AREA REQUIRING PERMANENT STABILIZATION	TIME FRAME TO APPLY EROSION CONTROL
Any areas that will lie dormant for one year or more	Within seven days of the most recent disturbance
Any areas within 50 feet of a surface water of the state and at final grade	Within two days of reaching final grade
Any areas at final grade	Within seven days of reaching final grade
AREA REQUIRING TEMPORARY STABILIZATION	TIME FRAME TO APPLY EROSION CONTROL
Any areas within 50 feet of a surface water of the state and at final grade	Within two days of the most recent disturbance if the area will remain idle for more than 14 days
For all construction activities, any disturbed areas that will be dormant for more than 14 days but less than one year, and not within 50 feet of a surface water of the state	Within seven days of the most recent disturbance within the area
Disturbed areas that will be idle over winter	Prior to the onset of winter weather



REVISIONS		
NO.	DESCRIPTION	APPROVAL/DATE

PLAN PREPARED BY:



REGISTERED ENGINEER NUMBER DATE

CYPRUS EXTENSION 138KV TRANSMISSION LINE PROJECT
CITY OF COLUMBUS STORMWATER POLLUTION PREVENTION PLAN
CITY ID: CC00000
OHIO EPA FACILITY PERMIT NUMBER: 4GC08247*AG
GENERAL NOTES AND DETAILS



SCALE: NOT TO SCALE



<p>Legend:</p> <ul style="list-style-type: none">▲ AEP Substation●-● Existing Overhead Transmission Line▬ Proposed Cyprus 138 kV Extension■ Project Area▭ Municipal Boundary▭ Township Boundary▭ County Boundary▭ HUC12 Watershed Boundary▭ FIRM Panel Boundary▨ 100-year Floodplain▨ Floodway	<p>Sources: ESRI 2019 and 2021 NFHL (2021 FEMA) NHD (2021 USGS)</p> <p>Coordinate System: State Plane Ohio South NAD 1983</p> <p>January 27, 2022</p>	<p>Project Location Map</p>	<p>Cyprus Extension 138 kV Transmission Line Project</p> <p>Project Location Map</p> <p>AEP OHIO</p> <p>wsp</p> <p>0 500 1,000 1,500 2,000 Feet</p> <p>1:6,000 (at original document size of 22x34)</p> <p></p>
---	---	------------------------------------	---

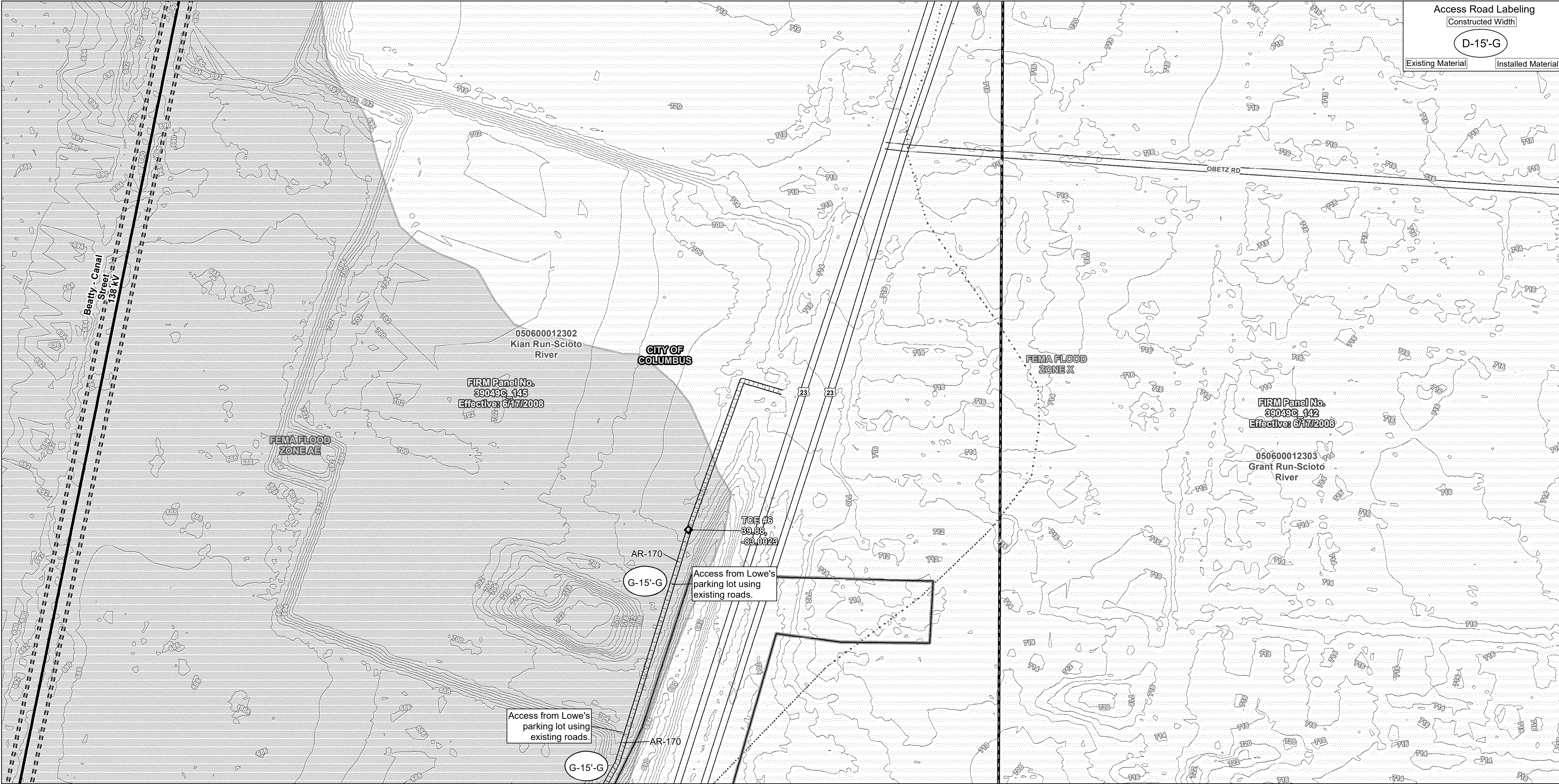

<ul style="list-style-type: none">Existing StructureProposed Structure ReplacementProposed StructureAssumed Guard LocationCollector WellMonitoring WellCulvertInlet ProtectionTemporary Construction EntranceAccess Material ChangeAEP SubstationExisting Overhead Transmission Line	<ul style="list-style-type: none">Proposed Cyprus 138 kV ExtensionFilter SockOrange Construction FencingExisting Access RoadGravel Access RoadDelineated Non-Jurisdictional DrainageDelineated StreamProposed Cyprus Station BoundaryExisting 50' ROWProposed 100' ROWDistribution Access PadSoil Stockpile	<ul style="list-style-type: none">GravelTimberGravel Pull Pad (100' x 100' or Irregular Shaped)Sediment Barrier Drainage AreaInlet Drainage AreaMunicipal BoundaryTownship BoundaryCounty BoundaryParcel BoundaryMS4 BoundaryHUC12 Watershed Boundary100-year FloodplainFloodway	<ul style="list-style-type: none">FIRM Panel BoundaryNRCS Soil BoundaryCulturally Sensitive Avoidance AreaField Delineated PondField Delineated Wetland1,000 Foot Wellfield Protection Boundary
---	--	--	--

Sources:
Census Boundaries (ESRI 2021)
Transportation (ODOT 2021)

Page 1 of 8

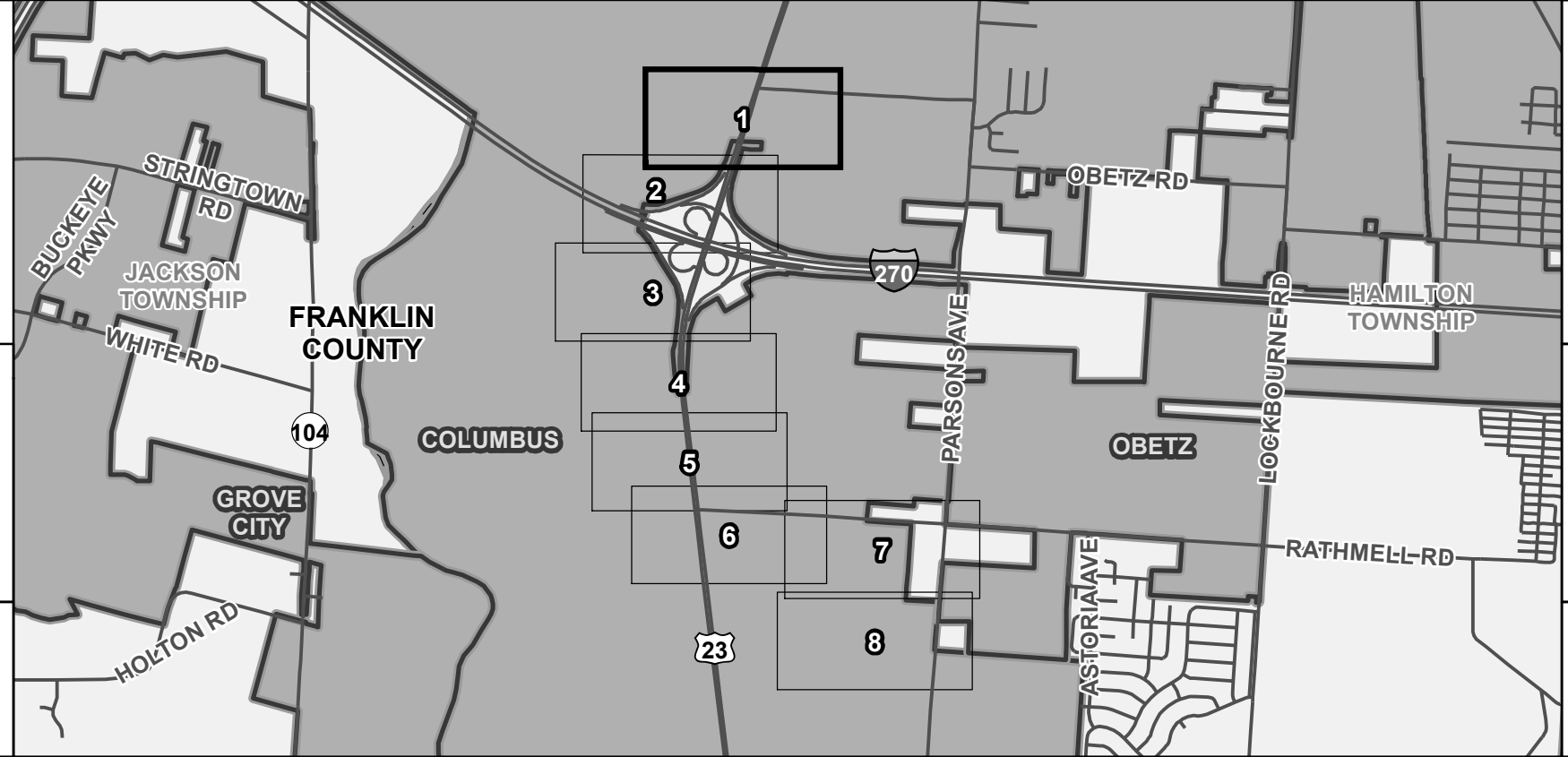

Coordinate System:
State Plane Ohio South
NAD 1983

January 27, 2022



Cyprus Extension 138 kV Transmission Line Project

Erosion and Sediment Control Plan



0

80

160

240

320

Feet

1:1,200 (at original document size of 22x34)



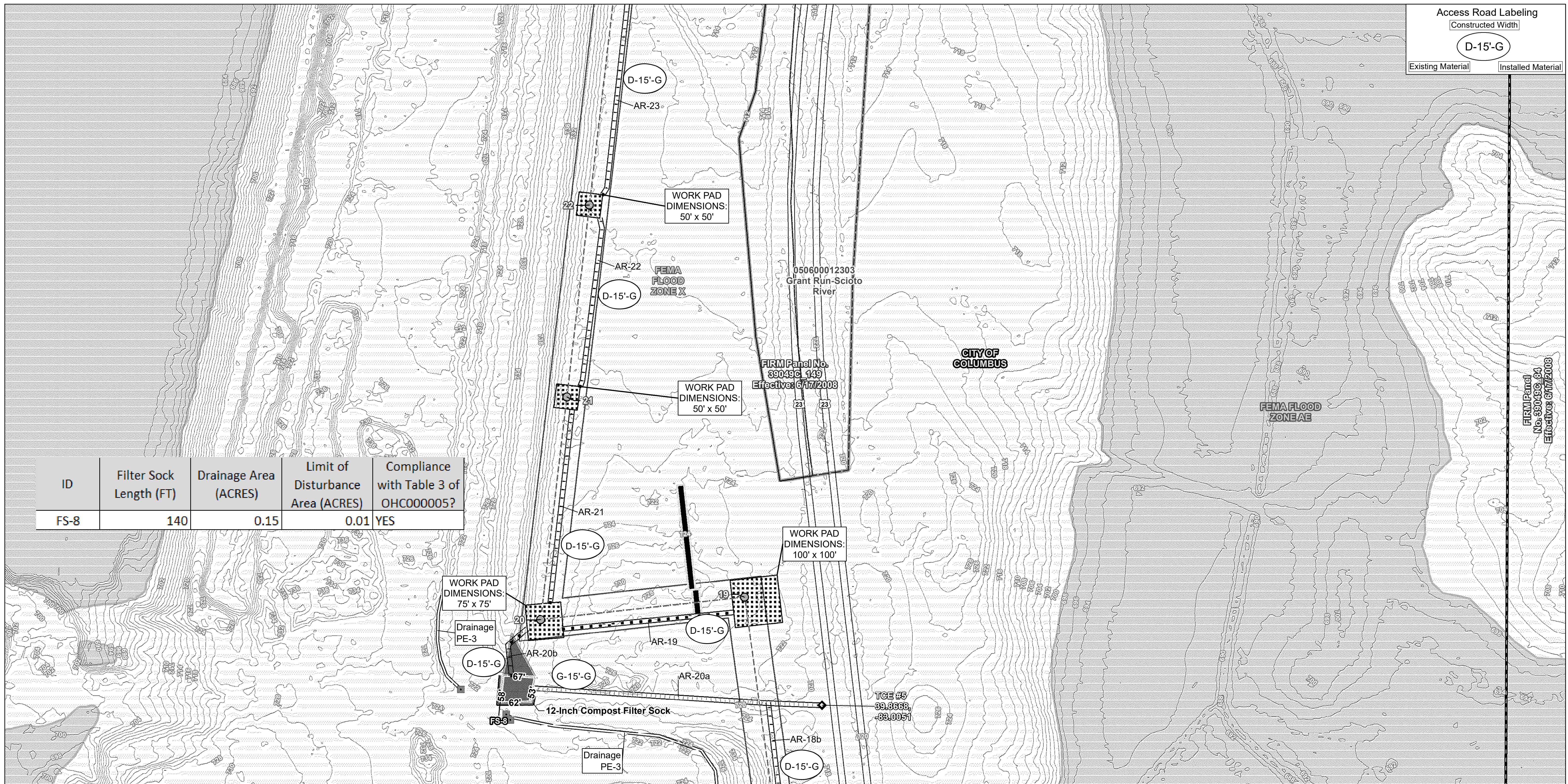

ID	Filter Sock Length (FT)	Drainage Area (ACRES)	Limit of Disturbance Area (ACRES)	Compliance with Table 3 of OHC000005?
FS-8	140	0.15	0.01	YES

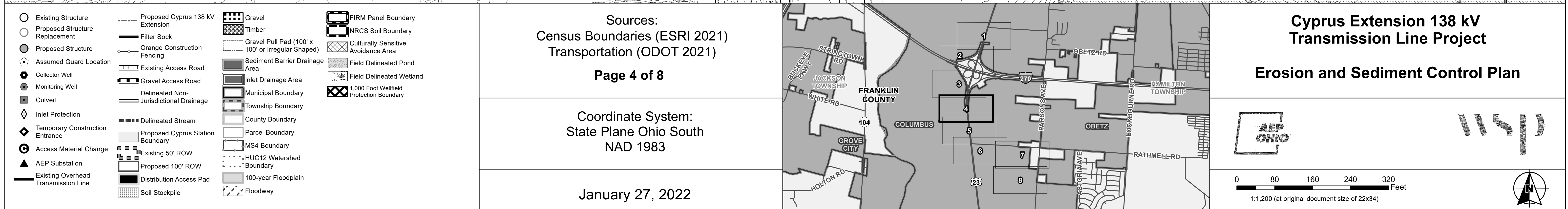

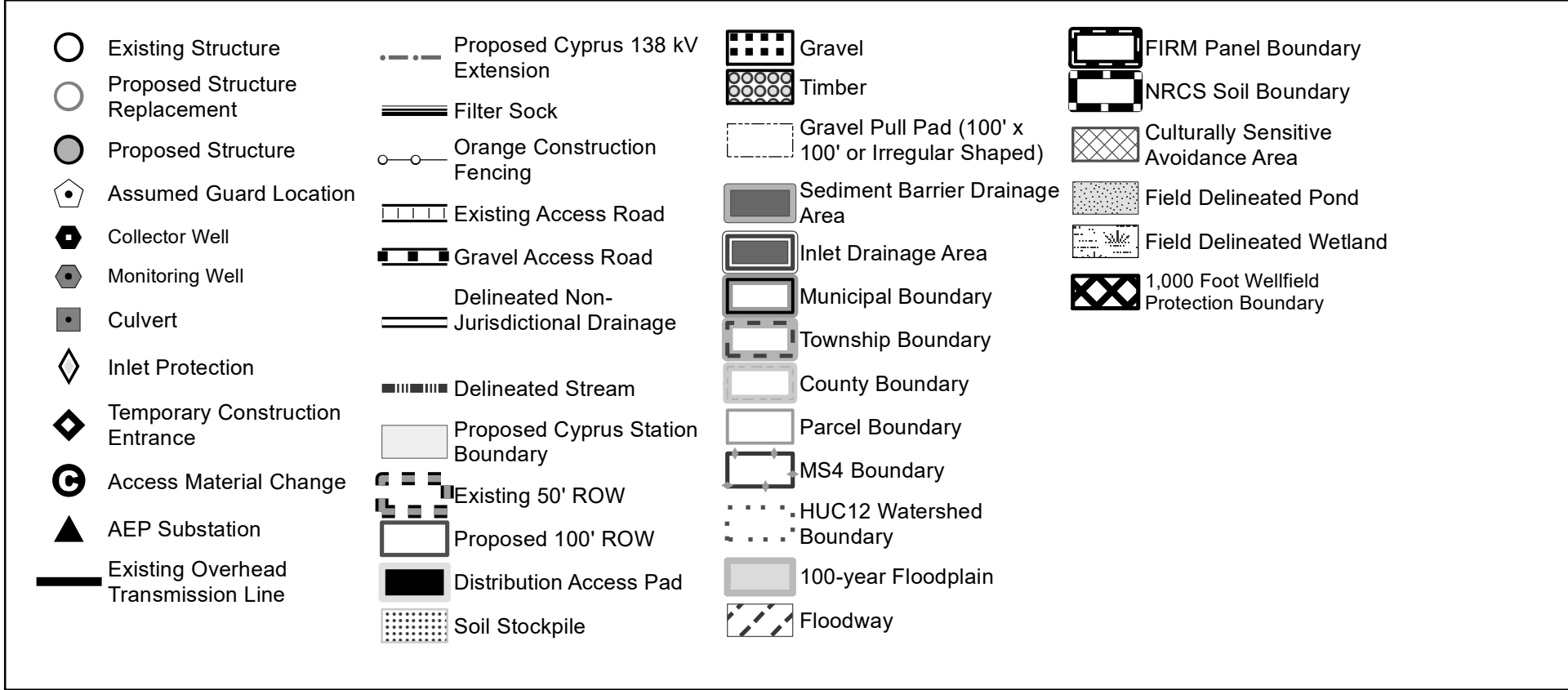

Sources:
Census Boundaries (ESRI 2021)
Transportation (ODOT 2021)

Page 7 of 8

Coordinate System:
State Plane Ohio South
NAD 1983

January 27, 2022

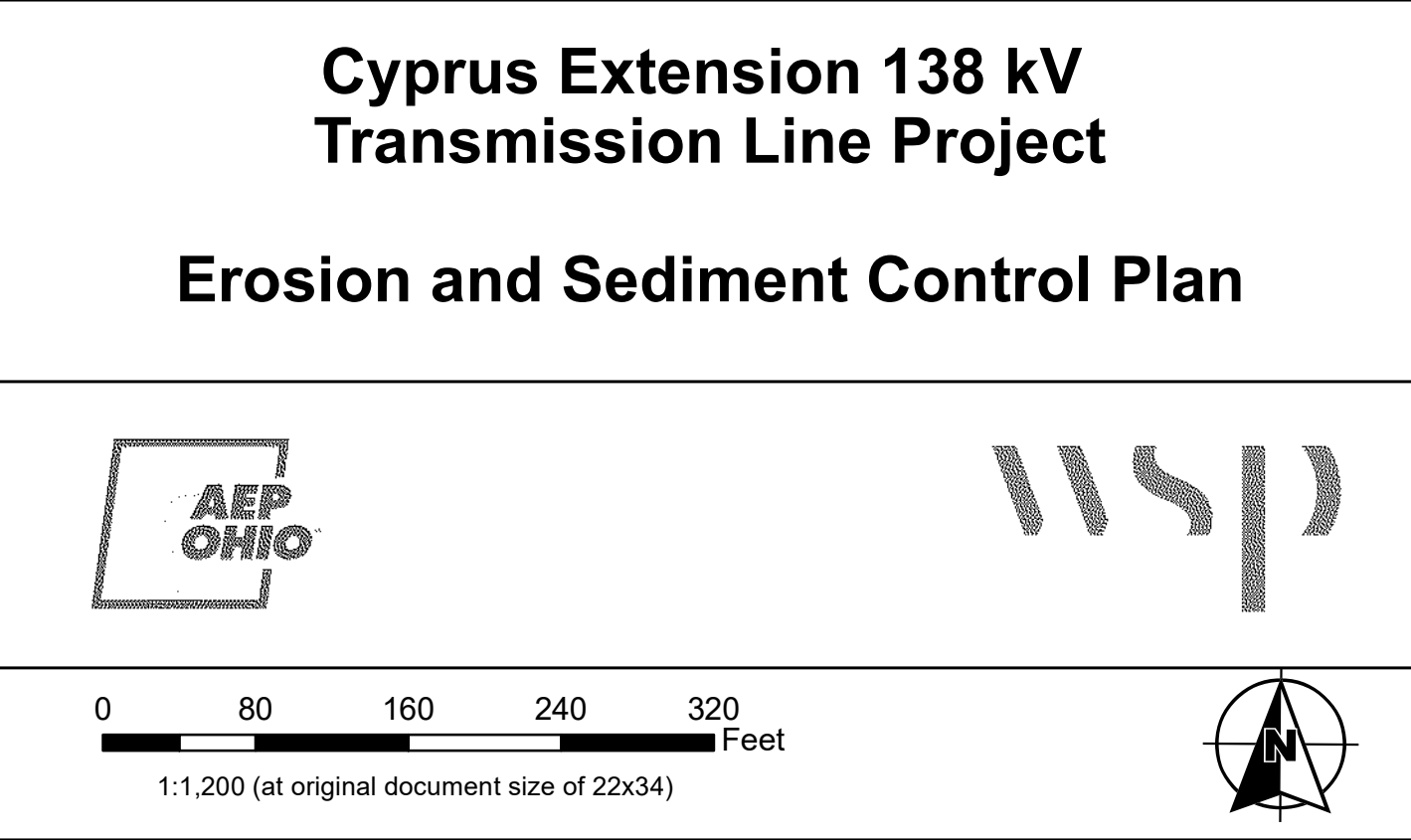
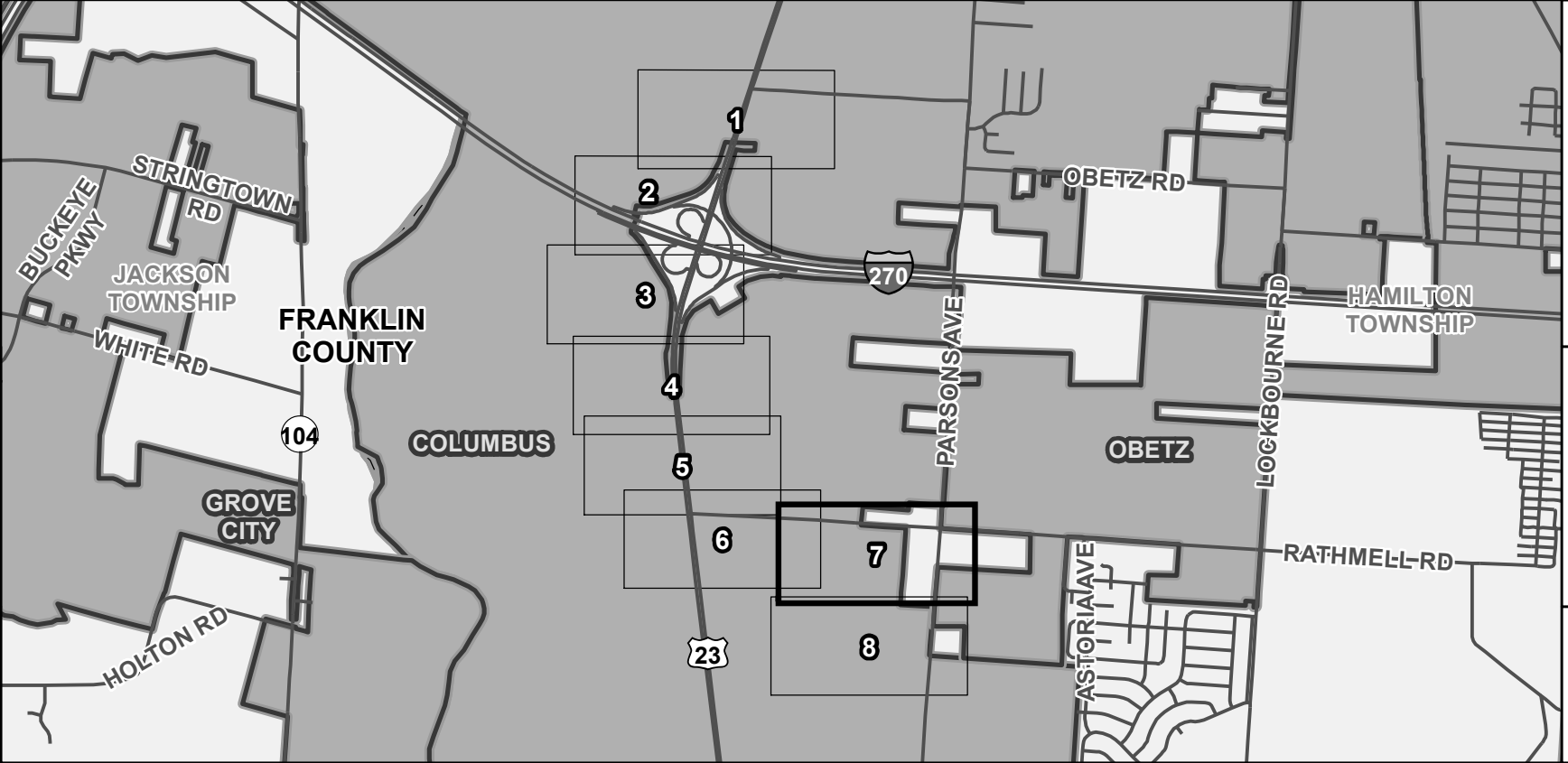

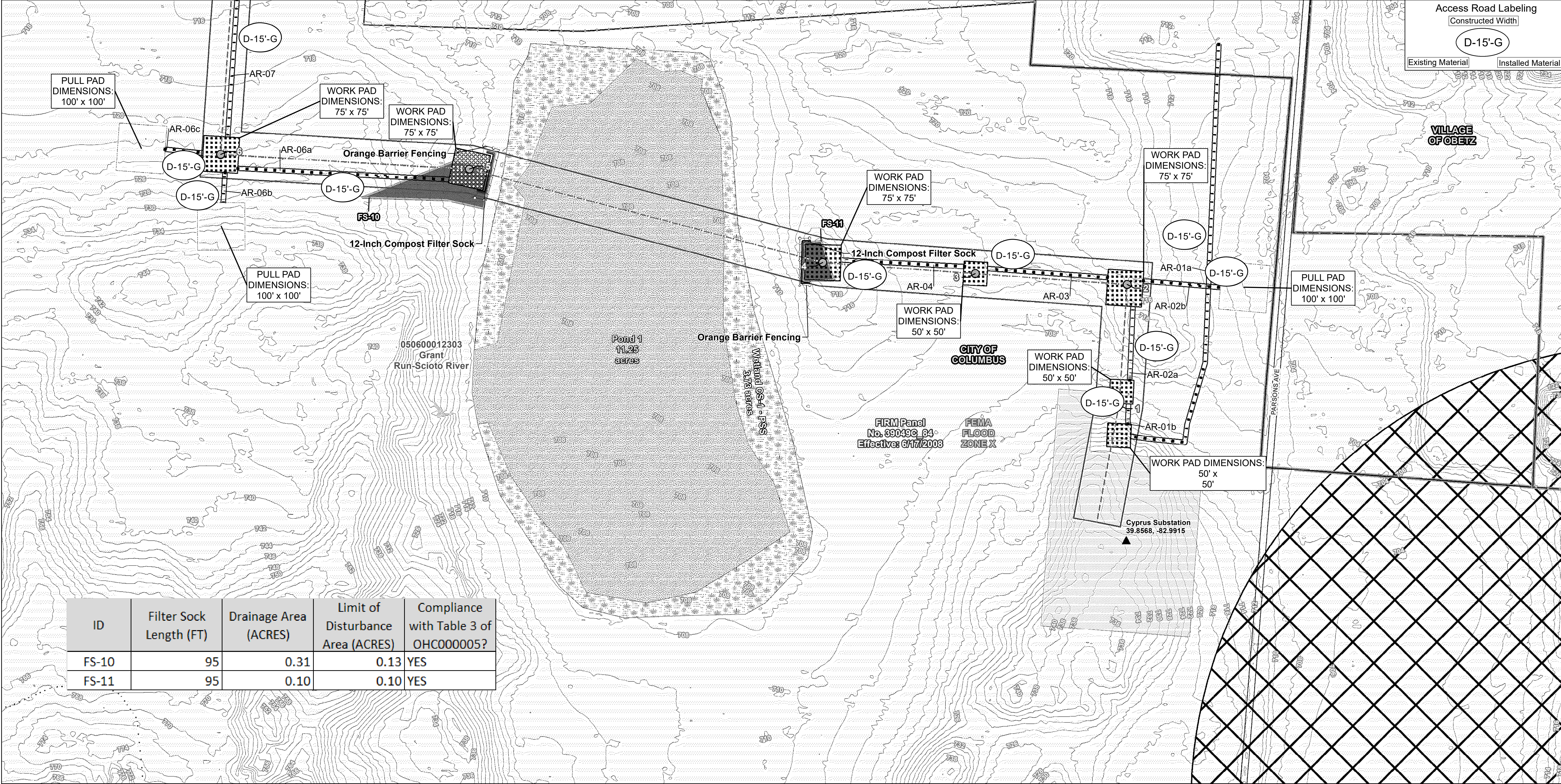

ID	Filter Sock Length (FT)	Drainage Area (ACRES)	Limit of Disturbance Area (ACRES)	Compliance with Table 3 of OHC000005?
FS-10	95	0.31	0.13	YES
FS-11	95	0.10	0.10	YES

Sources:
Census Boundaries (ESRI 2021)
Transportation (ODOT 2021)

Page 8 of 8

Coordinate System:
State Plane Ohio South
NAD 1983

January 27, 2022

Cyprus Extension 138 kV
Transmission Line Project

Erosion and Sediment Control Plan

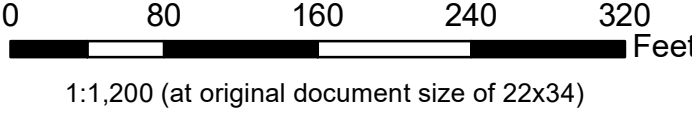

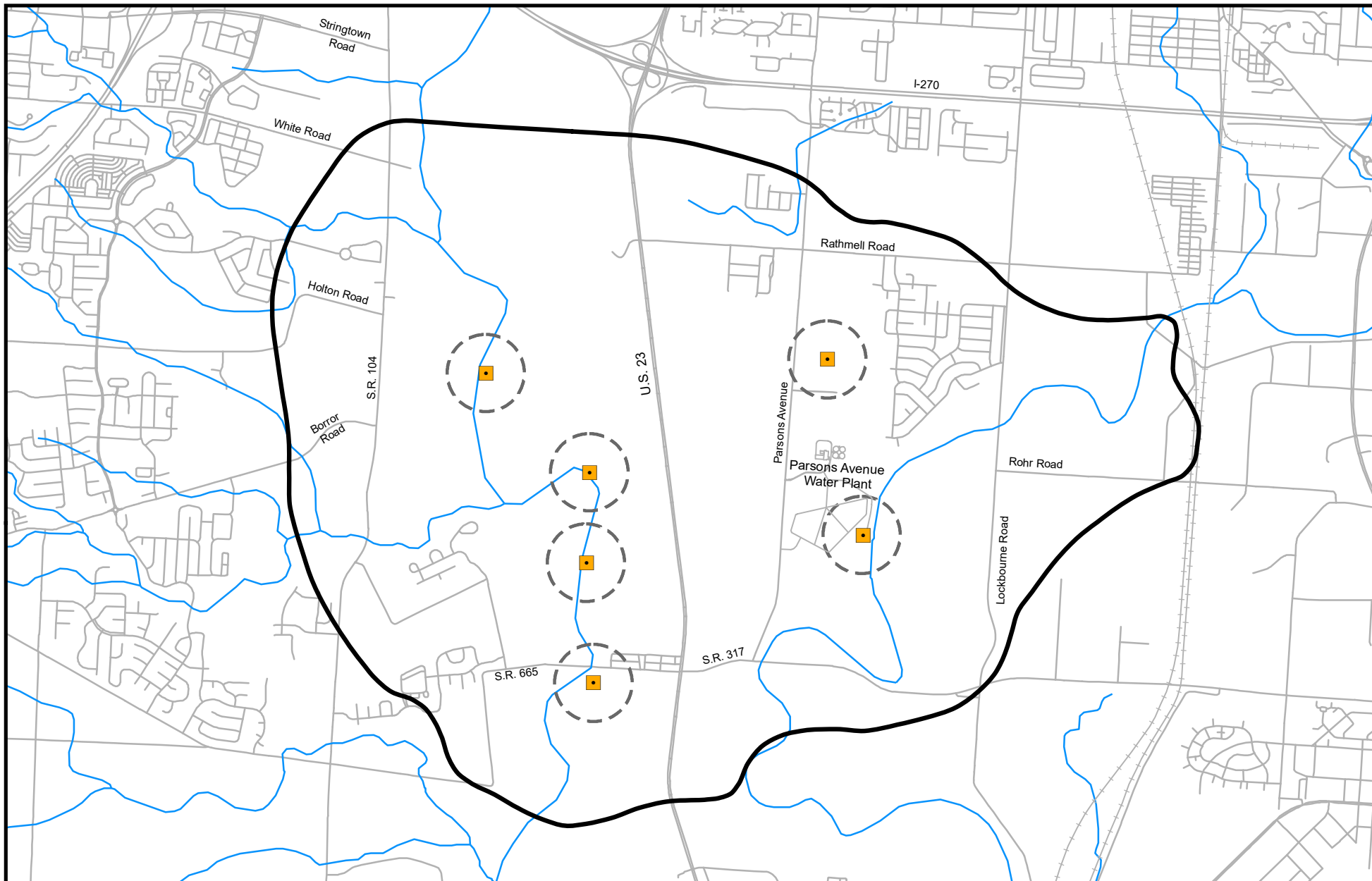

Legend

- Collector Wells
- +—+— Railroads
- Roads
- Streams

- Wellfield Protection Boundaries
- - - 1,000 Foot Line (WPI)
- 5-Year Travel Time Line (WPII)

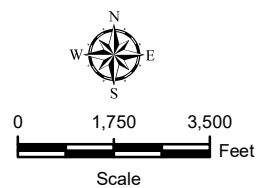

Map Date: 5/11/2021

City of Columbus, Ohio

Department of Public Utilities
Division of Water



Wellfield Protection Boundaries

**This foregoing document was electronically filed with the Public Utilities
Commission of Ohio Docketing Information System on**

4/18/2022 4:25:08 PM

in

Case No(s). 22-0090-EL-BNR

Summary: Notice Proof of Compliance with Condition electronically filed by Hector Garcia-Santana on behalf of Ohio Power Company