

From: jalthaus@hancockswcd.com
Date: April 14, 2022 at 10:47:02 AM EDT
To: dnoel1979@gmail.com
Subject: Watershed Map

Dear Deidra,

I am attaching the watershed map that we had talked about. The watershed outlined in the red outline contains 4,812 acres. The smaller watershed at the bottom right in green contains 1,808 acres. Then the other smaller watershed in green to the middle of the large watershed contains 1,899 acres. If you would like to see something different or a close up of the map please feel free to let me know. The watershed map points were delineated using USGS Stream Stats.

Thanks,

Jason Althaus
District Technician
Hancock SWCD
7868 CR. 140, Suite E
Findlay, Ohio 45840
(419) 422-6569

Rocky Ford

Deidra Noel

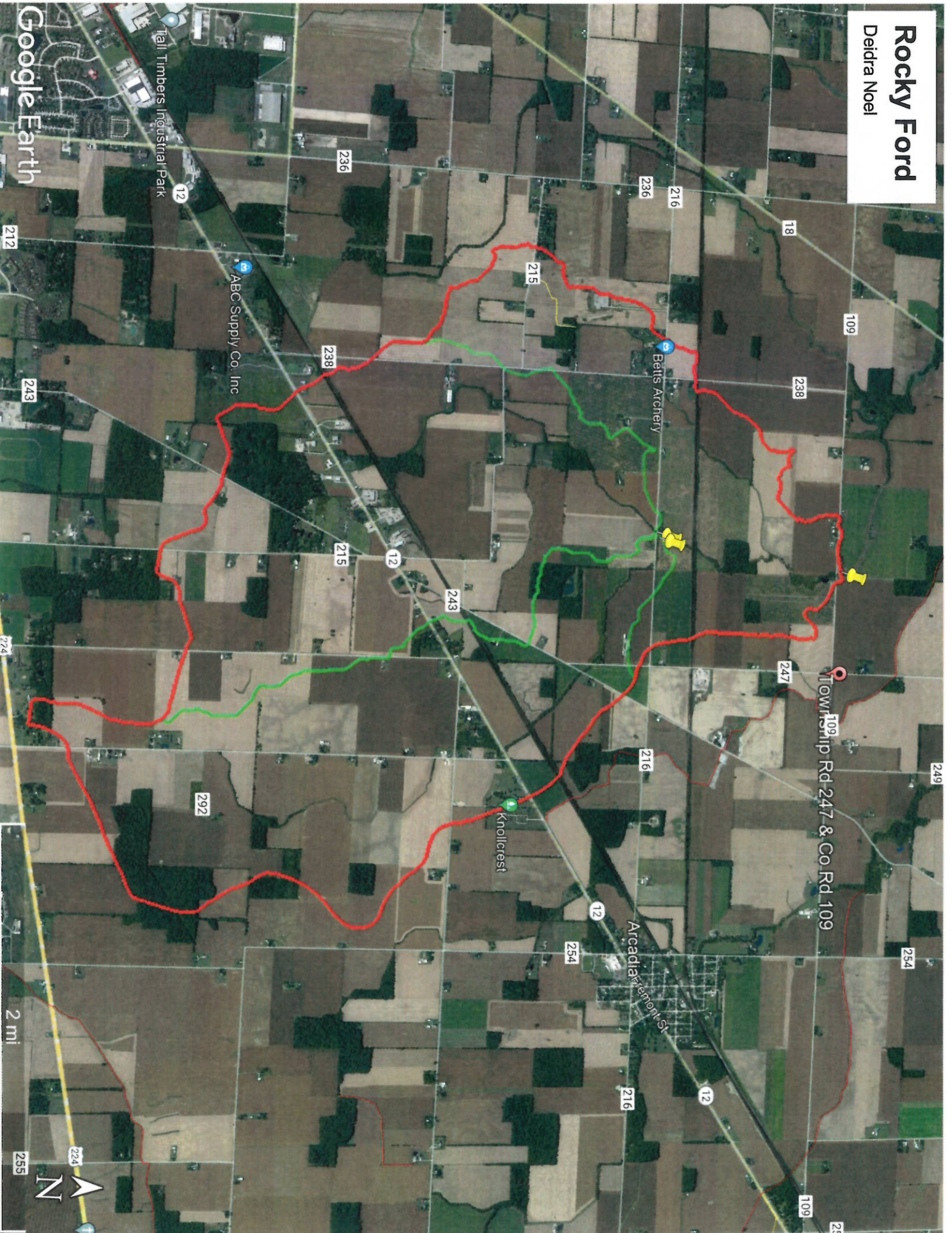

**This foregoing document was electronically filed with the Public Utilities
Commission of Ohio Docketing Information System on**

4/18/2022 3:51:16 PM

in

Case No(s). 21-0277-EL-BGN

Summary: Exhibit Additional Exhibit for Direct Testimony electronically filed by
Deidra Noel on behalf of Noel, Deidra