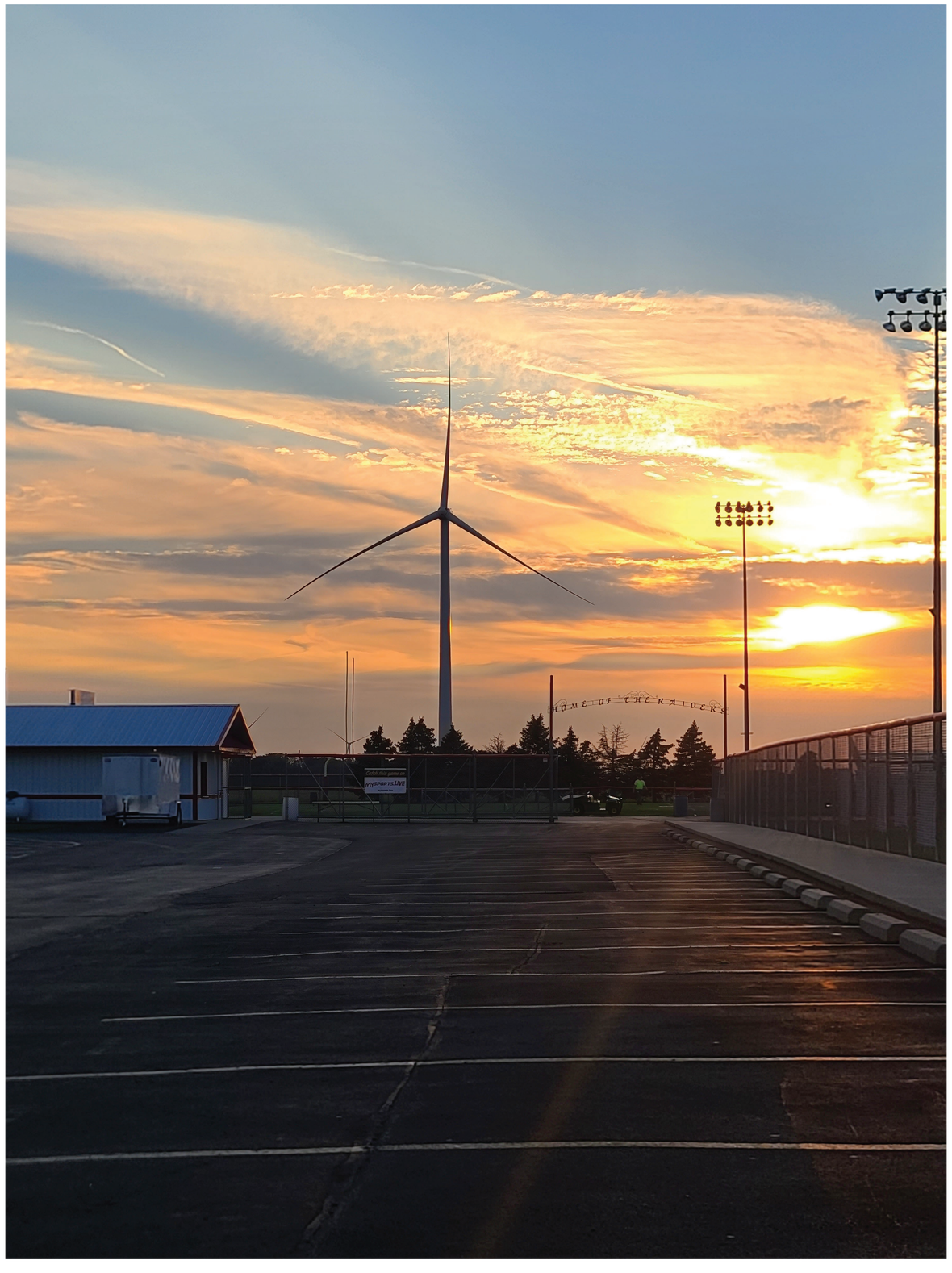
HOME OF THE RAIDERS

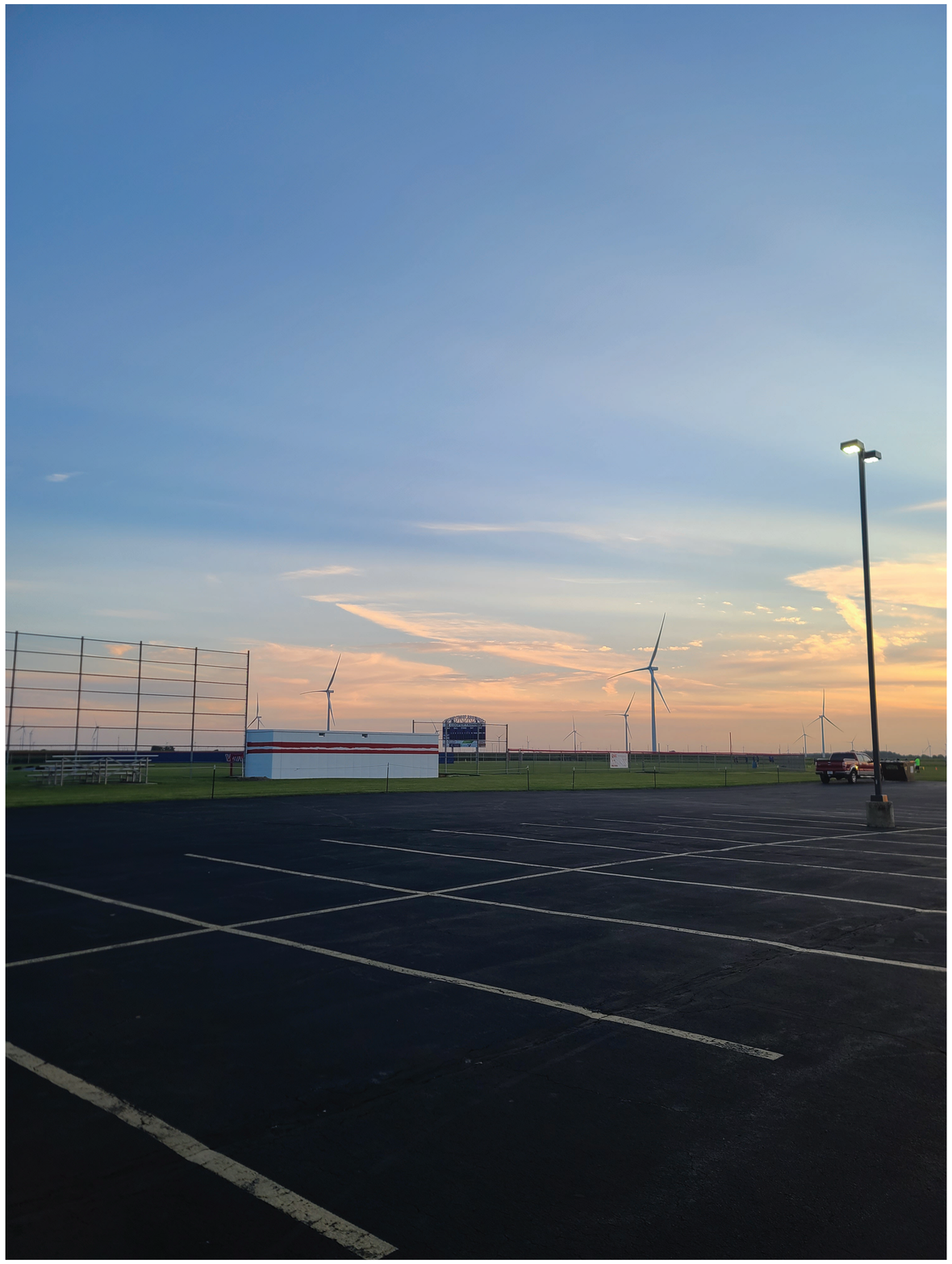

This foregoing document was electronically filed with the Public Utilities

Commission of Ohio Docketing Information System on

1/24/2022 11:56:01 AM

in

Case No(s). 20-0417-EL-BGN

Summary: Public Comment of Ginna Hinchcliff & Chase Dunderman (Part 2), via website, electronically filed by Docketing Staff on behalf of Docketing