Exhibit E

Public Information Meeting Summary

Scioto Farms Solar Project
Scioto Farms Solar Project, LLC
Public Information Meeting Summary

September 14, 2021
6:00 pm – 8:00 pm
Hampton Inn Hotel, Circleville, OH

Scioto Farms Solar Project, LLC (the Applicant) hosted a public information meeting for the Scioto Farms Solar Project (Project) at the Hampton Inn in Circleville, Ohio on September 14, 2021, from 6:00 pm to 8:00 pm. The PIM was an open house style and included education stations related to a variety of topics. Representatives for the Applicant were available to answer questions from the public related to the Project. A copy of the posters presented at each station are included as Attachment A to this summary. Approximately 46 people attended the open house.

In addition to the in-person conversations at the PIM, the Applicant promoted submitting comments using the paper comment cards available at the meeting. Eight comment cards were received during the PIM. Questions and concerns raised during the PIM or through the comment cards included property values, visual impacts, drainage, agricultural impacts, decommissioning, public health, and wildlife impacts. More specifically:

- How does this project effect my power bill?
- What is the construction process?
- What is the size of the panels, height?
- Does Senate Bill 52 have any influence on this project?
- How will the project be fenced, entire project, property?
- What is the generated power that will travel through the electrical lines?
- Will the visual aesthetics decrease neighboring property value?
- What studies will be available discussing property value?
- What are the safety plans if the project lights the grass on fire?
- Will this impact migrating birds?
- Who sets the property tax millage rates? Why is the township being shorted?
- How many feet are road setbacks?
- How do you get electricity across the road?
- What happens if the company goes bankrupt?
- Will drain patterns change due to panels be present as opposed to grain? Impact waterways, erosion?
- What are the effects on wildlife?
- Any effects to water contamination? Any emission of harmful chemicals?
- How did the project pass through township zoning?
- Loss of cropland
- Impacts to helicopter flight paths used for Life Flight

Attachment A
PIM Posters

Candela Renewables, established in 2018, is the most accomplished team of utility-scale solar power plant developers in North America.

Members of the team have previously created over **7,000 MW** of contracted projects in final development, construction, or operation.

Candela currently holds a portfolio of **8,000 MW solar projects** together with **4,600 MW of energy storage** projects spanning 9 states in the U.S., of which 25 projects totaling 3,200 MW of solar and 2,000 MW of storage could be operational before 2026.

We are technology agnostic, flexible in our approach and well capitalized through our partnership with Naturgy Energy Group.

Naturgy + Candela RENEWABLES

Copyright Candela Renewables, Inc., 2021

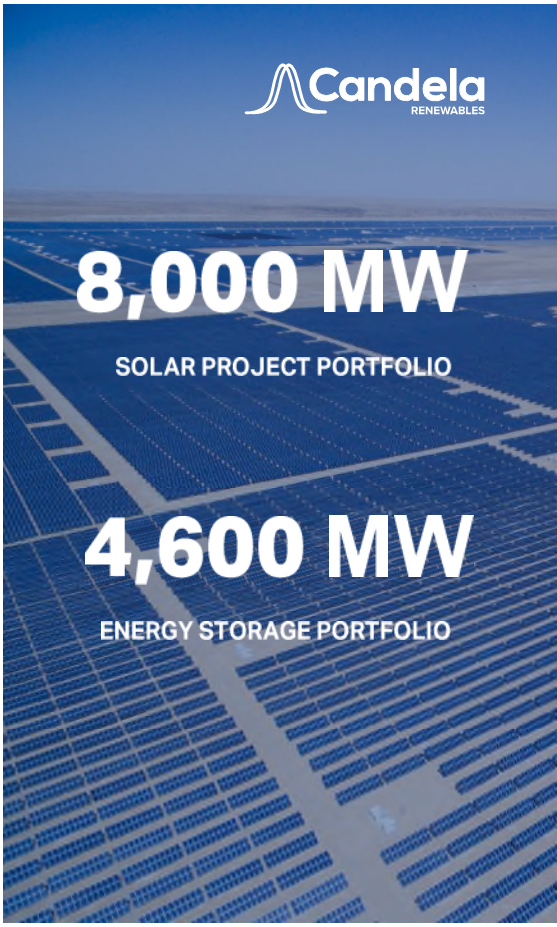

Selected Active Development Portfolio

Deep knowledge of energy markets enabling timely and cost-effective solar solutions for regulators, customers and consumers throughout the U.S.

CAISO
8 Projects | 2,150 MW

SOUTHWEST
5 Projects |1,100 MW

ERCOT
3 Projects | 750 MW

SOUTHEAST
2 Projects | 150 MW

NYISO
4 Projects | 80 MW

PJM
5 Projects | 546 MW

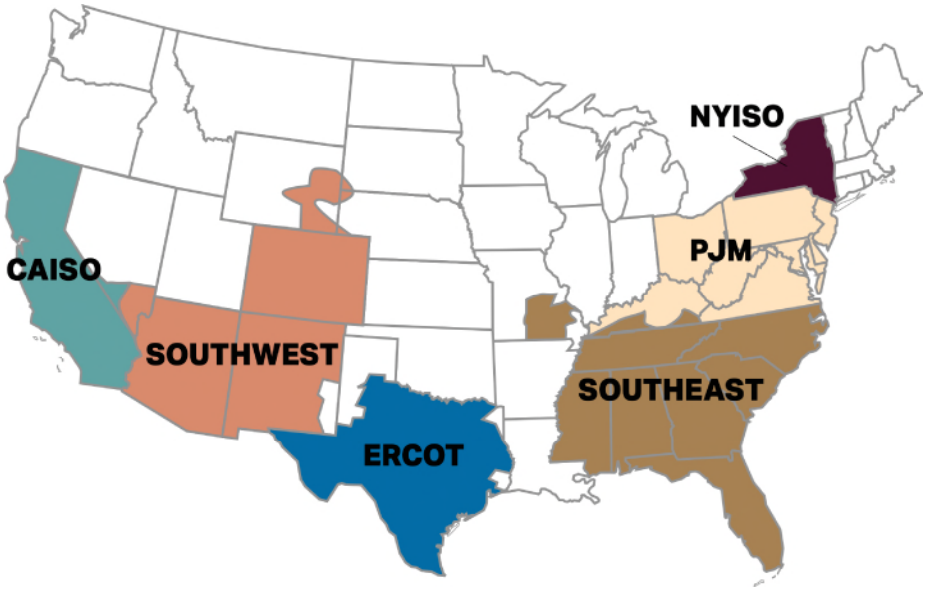

Copyright Candela Renewables, Inc., 2021

Anticipated Project Permitting & Construction Schedule

OCTOBER 2021	Scioto Farms Application Submittal
DECEMBER 2021	OPSB Completeness Review
FEBRUARY/MARCH 2022	OPSB Staff Report
APRIL 2022	Public Hearing
MAY 2022	Adjudicatory Hearing
JULY 2022	Certificate Issuance
FOURTH QUARTER 2022	Start of Construction
FIRST QUARTER 2024	Commercial Operation

Stantec + Candela RENEWABLES

Project Studies & Plans

ENGINEERING

- Hydrology Study
- Geotechnical Study*
- Road Use/Transportation Assessment
- Alta Survey
- Decommissioning Plan
- Frac-out Plan

ENVIRONMENTAL

- Wetland and Stream Delineation Study
- Threatened and Endangered Species Assessment
- USFWS and ODNR Consultation
- Glare Hazard Assessment
- Sound Assessment
- Vegetation Management Plan
- Drain Tile Assessment

CULTURAL/ VISUAL

- Archaeology Study*
- History/Architecture Study
- Visual Resources Assessment
- Visual Impact Mitigation Plan
- Landscape Plan

INTERCONNECTION

- PJM Feasibility Study
- PJM System Impact Study

COMMUNITY RESOURCES

- Complaint Resolution Plan
- Economic Impact Assessment

**To be completed after harvest*

Stantec + Candela RENEWABLES

Overview of Photovoltaic Solar Farm

Modules

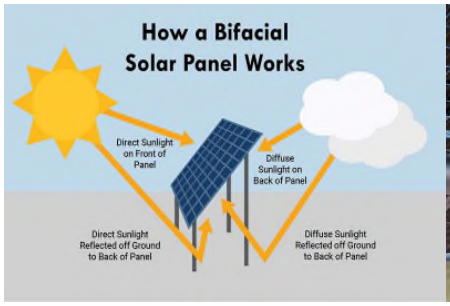

Tracker

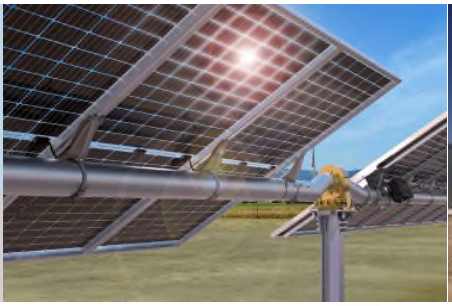

Central Inverter

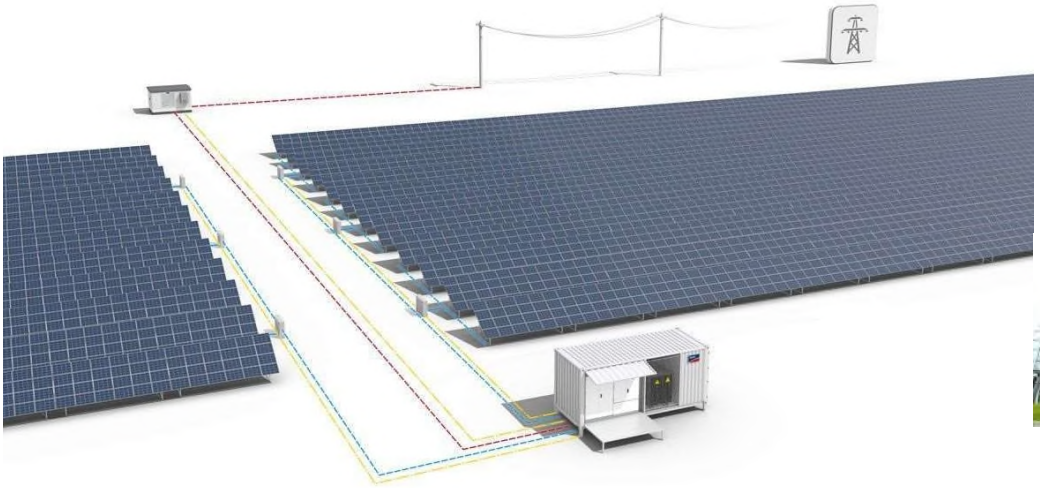

Project Substation

Technology

Modules laid out in rows running north-south, with single-axis tracking technology rotating from east to west to follow the sun throughout the day.

Construction

A 110 MW solar farm is typically constructed over a period of 9 to 12 months, with an average of 250 construction jobs at a time. Activities include site prep and installation of components. Special attention will be paid to drain tiles, dust control and sensitive species.

Plot Date: 09/10/2021 - 10:56am
Drawing name: C:\Local_Drives\Misc\Scioto Farms\CAD\dwg\Sheets\2028113286_C100.dwg
Xrefs: 2028113286_XEXT, 2028113286_XSNO, TB-36x24-Meguon

THE CONTRACTOR SHALL VERIFY AND BE RESPONSIBLE FOR ALL DIMENSIONS. DO NOT SCALE THE DRAWING - ANY ERRORS OR OMISSIONS SHALL BE REPORTED TO STANTEC WITHOUT DELAY.
THE COPYRIGHTS TO ALL DESIGNS AND DRAWINGS ARE THE PROPERTY OF STANTEC. REPRODUCTION OR USE FOR ANY PURPOSE OTHER THAN THAT AUTHORIZED BY STANTEC IS FORBIDDEN.

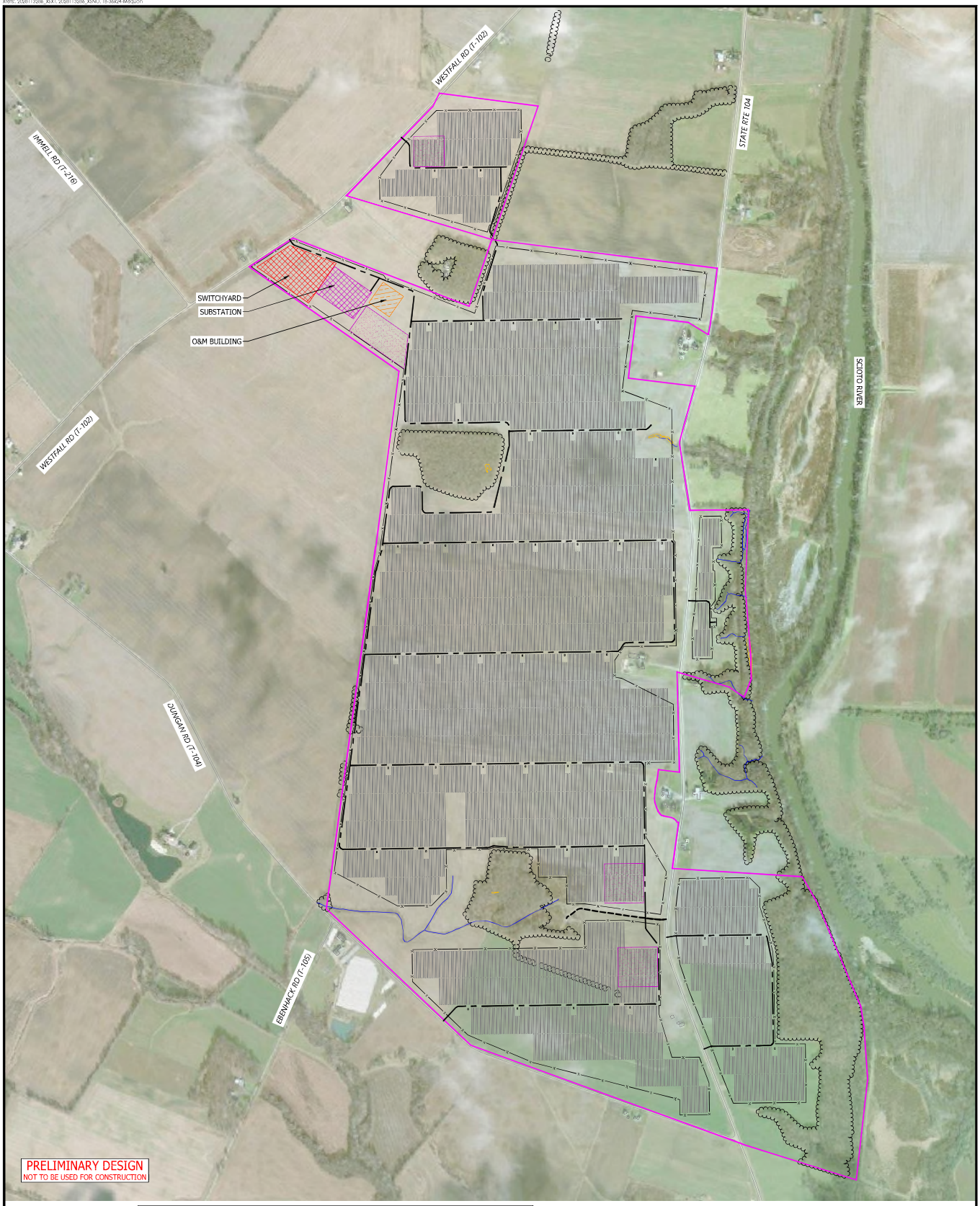

PRELIMINARY EQUIPMENT & QUANTITIES SUMMARY

AC SYSTEM SIZE (MW) @ POI	110
MODULE QUANTITY	330,000
STRING QUANTITY	12,200
INVERTER QUANTITY	43
PILE QUANTITY*	45,250
SECURITY FENCE	10.8 (MI)
INTERNAL/PERIMETER ACCESS ROADS	7.7 (MI)
CONSTRUCTION LAYDOWN YARDS	20 AC (5 YARDS @ 4 AC EA)
O&M FACILITY WITH PARKING	5 AC

LEGEND

- EXISTING TREELINE
- EXISTING WATERWAY
- EXISTING WETLAND
- SWITCHYARD
- SUBSTATION
- O&M BUILDING
- TEMPORARY LAYDOWN YARD
- ACCESS ROADS
- PROJECT BOUNDARY
- PROJECT FENCE
- SOLAR PANEL AREA

DATE OF ISSUANCE	
SEPTEMBER 10, 2021	
NO	REVISION	DATE
SURVEY	
DRAWN	
DESIGNED	
CHECKED	
APPROVED	
PROJ. NO. 2028113286	
SHEET NUMBER	
C1.00	

N

0 500 1000

PRELIMINARY SITE DESIGN

SCIOTO FARMS SOLAR PROJECT
CANDELA RENEWABLES
PICKAWAY COUNTY, OHIO

PRELIMINARY DESIGN
NOT TO BE USED FOR CONSTRUCTION

Stantec
6800 College Boulevard, Suite 730
Overland Park, KS 66211
www.stantec.com

Local Benefits

Scioto Farms Solar Project will generate capital investment, hundreds of temporary construction jobs, environmental benefits, and other potential benefits to the County and local community.

SCIOTO FARMS SOLAR PROJECT
110 MW PV SOLAR
ESTIMATED ANNUAL PILOT REVENUE

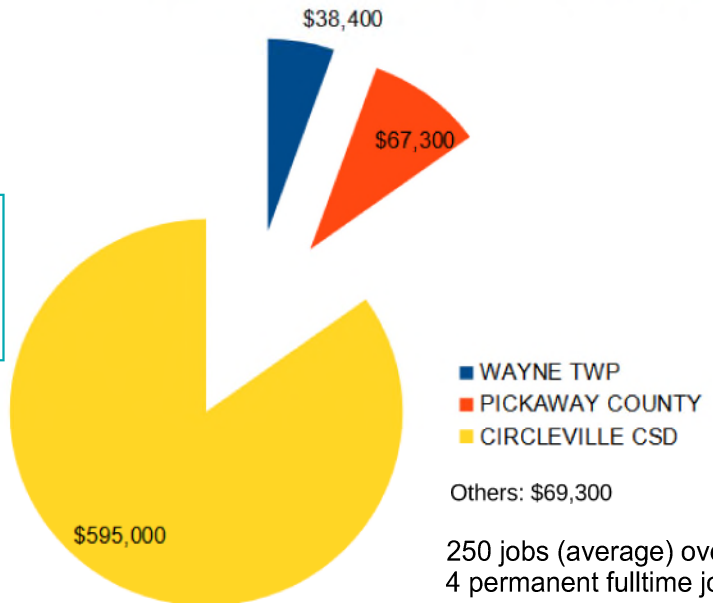

Others: $69,300

Life of Project
(40 years)
WAYNE TWP: $1,536,000
PICKAWAY COUNTY: $2,692,000
CIRCLEVILLE CSD: $23,800,000

250 jobs (average) over 1 year construction period
4 permanent fulltime jobs over 40 years of operations

Assumptions
1. We assume the project will remain in operation and certified as a qualified energy project for the life of the project.
2. We assume tax rates and/or number of political subdivisions entitled to PILOT proceeds will not change over the life of the project. Changes in relative tax rates between the applicable subdivisions will impact distribution of PILOT revenue.
3. We assume there will be no change in laws applicable to distribution of PILOT revenue.
4. We applied 2020 rates as published by the Department of Taxation. 2021 rates are not yet available.
5. The project may be subject to additional service payments. This calculation is not a projection of the overall amount of PILOTS and/or taxes applicable to the project.
6. We assume the a solar project with a size of 110 MW of nameplate capacity.

This foregoing document was electronically filed with the Public Utilities

Commission of Ohio Docketing Information System on

12/13/2021 2:08:11 PM

in

Case No(s). 21-0868-EL-BGN

Summary: Application Exhibit E - Public Information Meeting Summary electronically filed by Teresa Orahood on behalf of Sommer Sheely