

Figures

- Figure 3-1 Project Two-Mile Radius Map**
- Figure 3-2 Project Site Layout Map**
- Figure 4-1 Project Constraints Map**
- Figure 7-1 FAA Airports**
- Figure 8-1 Sensitive Receptors**
- Figure 8-2 Water Wells, Source Water Protections Areas and Floodplains**
- Figure 8-3 Geological and Topographic Features**
- Figure 8-4 Ecological Communities**
- Figure 8-5 Field Survey**
- Figure 8-6 Land Use**
- Figure 8-7 Cultural and Archaeological**
- Figure 8-8 Agricultural Lands**

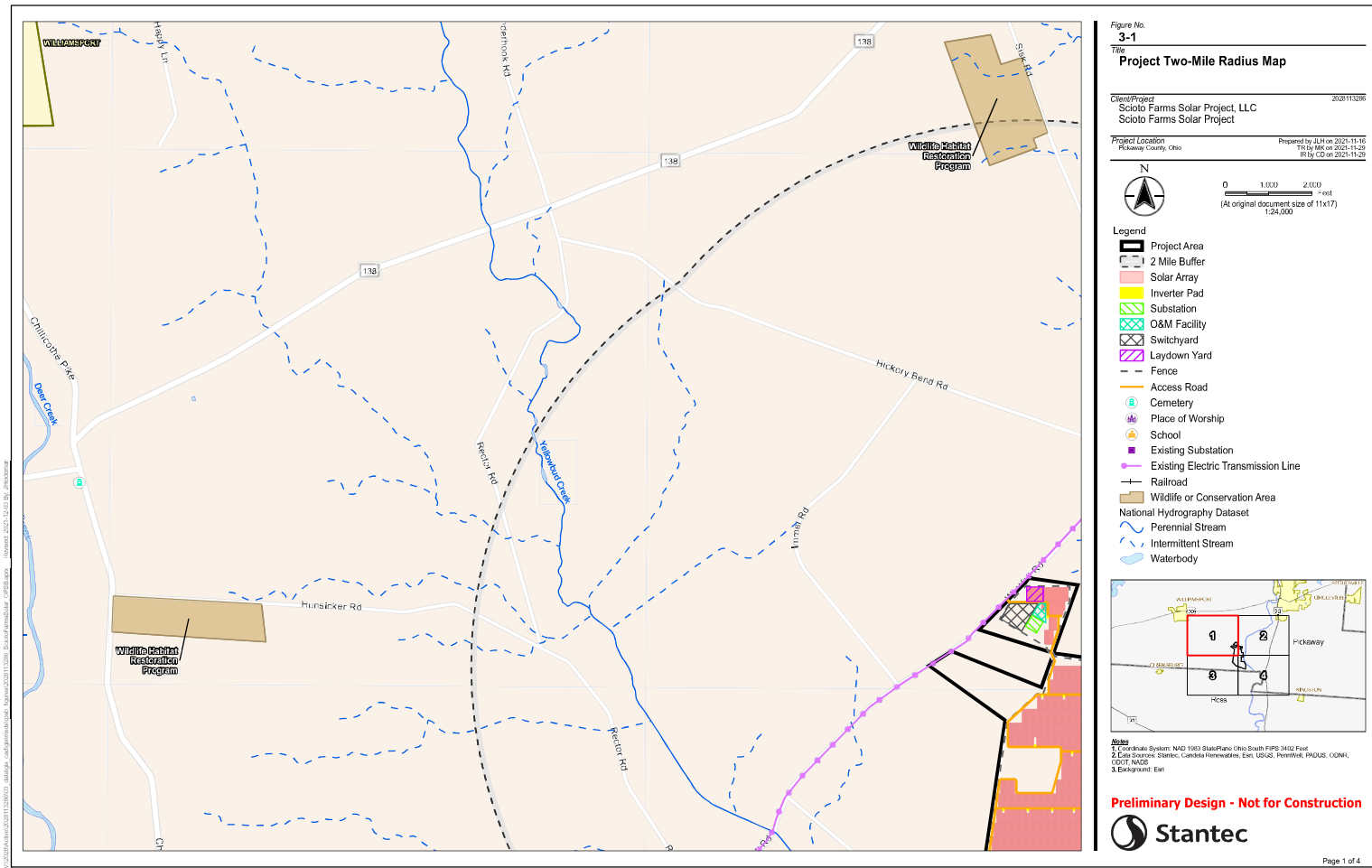

Disclaimer: This document has been prepared based on information provided by others as cited in the Notes section. Stantec has not verified the accuracy and/or completeness of this information and shall not be responsible for any errors or omissions which may be incorporated herein as a result. Stantec assumes no responsibility for data supplied in electronic format, and the recipient accepts full responsibility for verifying the accuracy and completeness of the data.

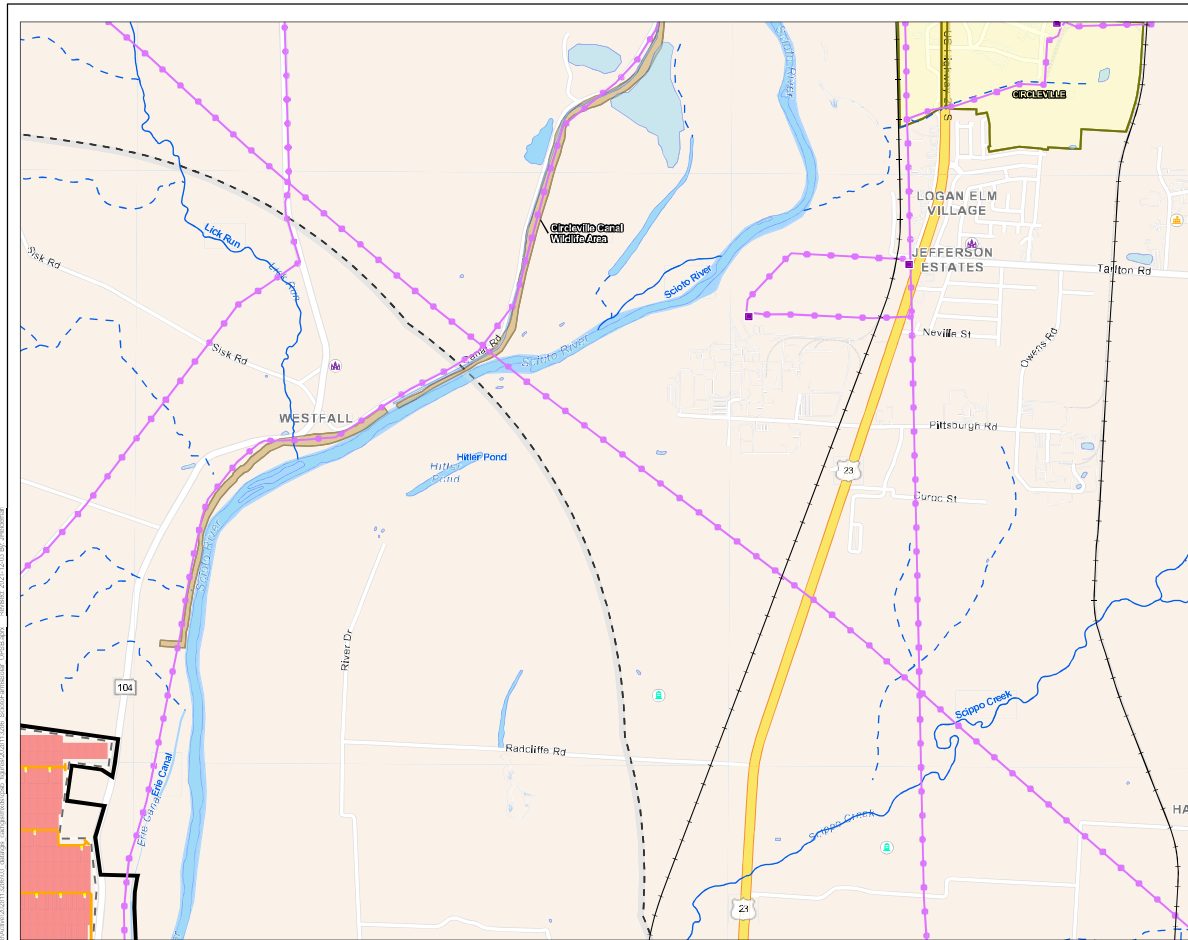

Figure No.
3-1

Title
Project Two-Mile Radius Map

Client/Project
Scioto Farms Solar Project, LLC
Scioto Farms Solar Project

Project Location
Pickaway County, Ohio

Prepared by JLM on 2021-11-16
TR by JLM on 2021-11-22
IR by CD on 2021-11-29

N

0 1,000 2,000 Feet
(At original document size of 11x17)
1:24,000

Legend

- Project Area
- 2 Mile Buffer
- Solar Array
- Inverter Pad
- Substation
- O&M Facility
- Switchyard
- Laydown Yard
- Fence
- Access Road
- Cemetery
- Place of Worship
- School
- Existing Substation
- Existing Electric Transmission Line
- Railroad
- Wildlife or Conservation Area
- National Hydrography Dataset
- Perennial Stream
- Intermittent Stream
- Waterbody

Inset Map

1 2 3 4 5 6 7 8 9 10 11 12

Scale

1. Coordinate System: NAD 1983 StatePlane Ohio South FIPS 3402 Foot
2. Data Sources: Stantec, Cananda Newswater, Esri, USGS, Perennial, PROUS, ODNH, ODOT, NAD83
3. Background: Esri

Preliminary Design - Not for Construction

Stantec

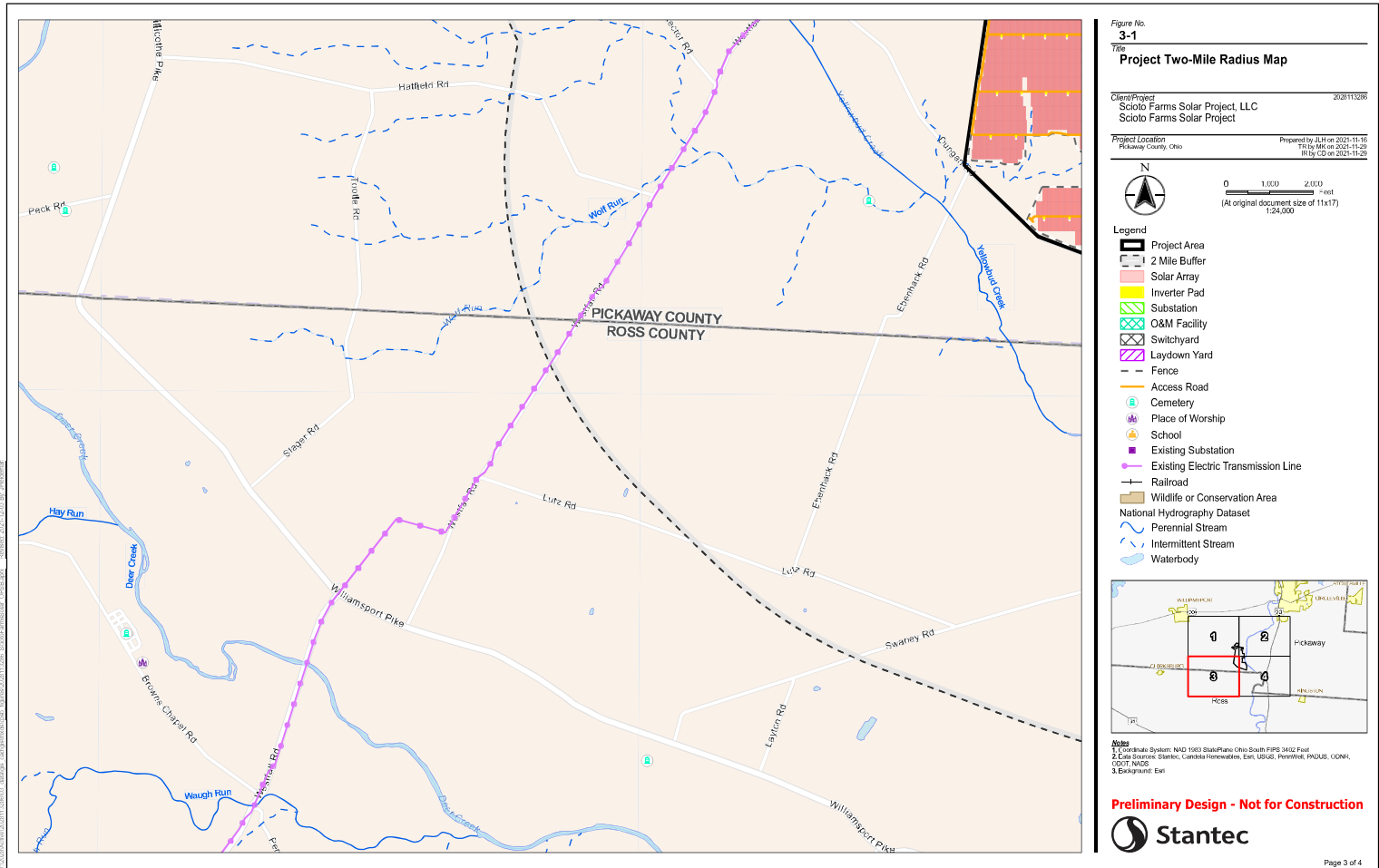

Disclaimer: This document has been prepared based on information provided by others as cited in the Notes section. Stantec has not verified the accuracy and/or completeness of this information and shall not be responsible for any errors or omissions which may be incorporated herein as a result. Stantec assumes no responsibility for data supplied in electronic format, and the recipient accepts full responsibility for verifying the accuracy and completeness of the data.

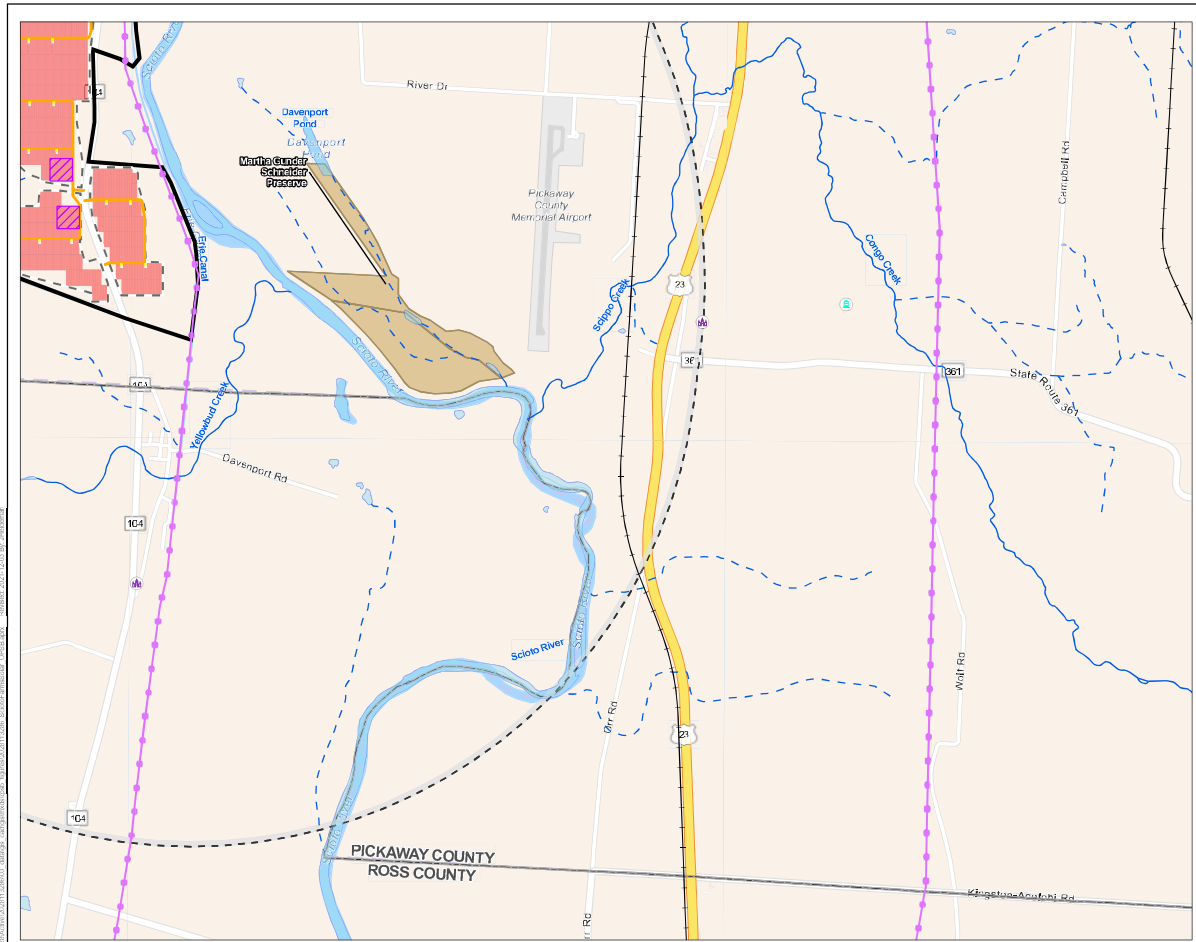

Figure No. 3-1
Title Project Two-Mile Radius Map

Client/Project Scioto Farms Solar Project, LLC
Scioto Farms Solar Project

Project Location Pickaway County, Ohio

Prepared by JLM on 2021-11-16
Reviewed by JLM on 2021-11-22
Reviewed by CD on 2021-11-29

0 1,000 2,000 Feet
(At original document size of 11x17)
1:24,000

Legend

- Project Area
- 2 Mile Buffer
- Solar Array
- Inverter Pad
- Substation
- O&M Facility
- Switchyard
- Laydown Yard
- Fence
- Access Road
- Cemetery
- Place of Worship
- School
- Existing Substation
- Existing Electric Transmission Line
- Railroad
- Wildlife or Conservation Area
- National Hydrography Dataset
- Perennial Stream
- Intermittent Stream
- Waterbody

Scale

1. Coordinate System: NAD 1983 StatePlane Ohio South FIPS 3402 Feet
2. Data Sources: Stantec, Cananda Renewable, Esri, USGS, Perennial, PROUS, CONR, ODOT, NAD83
3. Background: Esri

Preliminary Design - Not for Construction

Stantec

Page 4 of 4

Disclaimer: This document has been prepared based on information provided by others as cited in the Notes section. Stantec has not verified the accuracy and/or completeness of the information and shall not be responsible for any errors or omissions which may be incorporated herein as a result. Stantec assumes no responsibility for data supplied in electronic format, and the recipient accepts full responsibility for verifying the accuracy and completeness of the data.

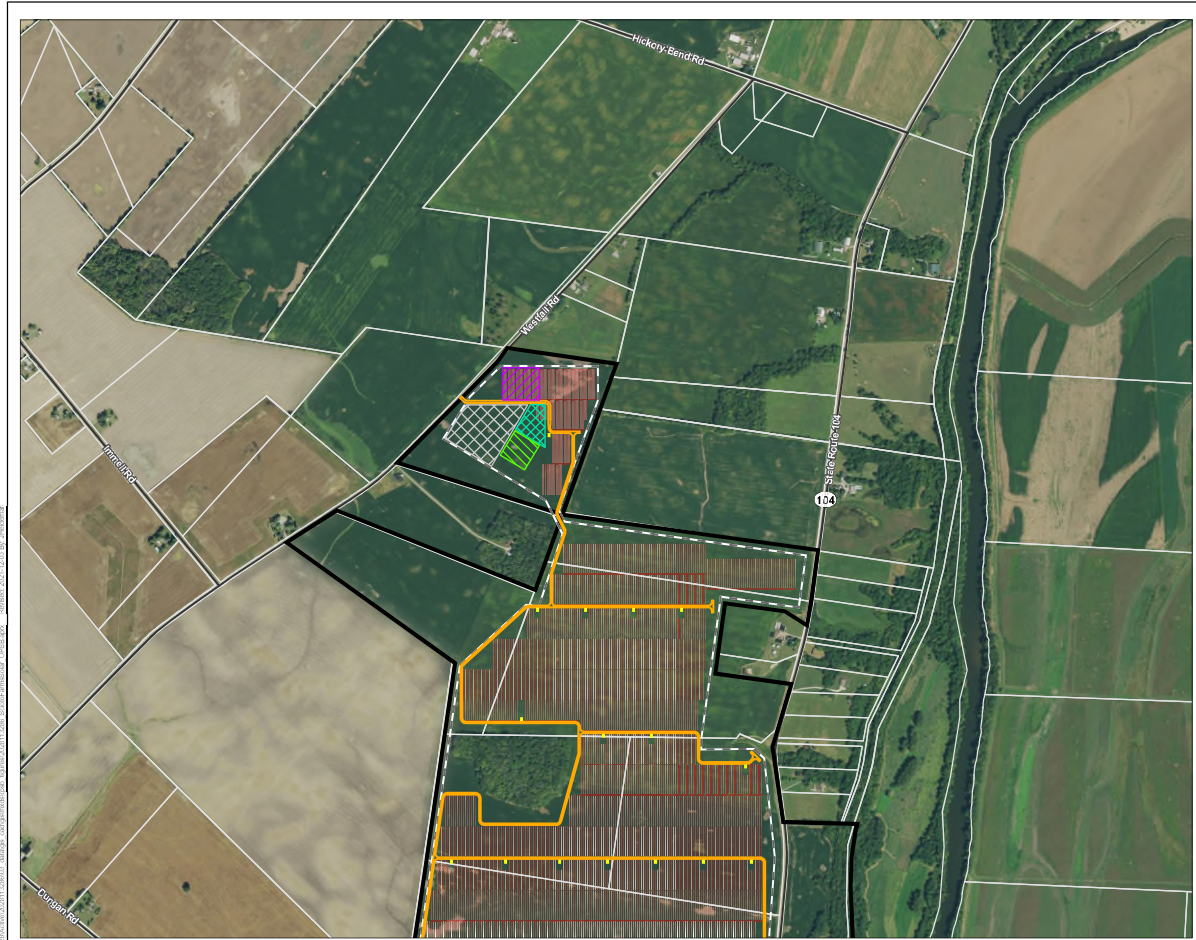

Figure No.

3-2

Title

Project Site Layout Map

Client/Project
Scioto Farms Solar Project, LLC
Scioto Farms Solar Project

20201113206

Project Location
Pickaway County, Ohio

Prepared by JLM on 2021-11-16
By GME on 2021-11-22
By CD on 2021-11-29



(At original document size of 11x17)
1:12,000

Legend

- Project Area
- Parcel Boundary
- Solar Array
- Inverter Pad
- Substation
- O&M Facility
- Switchyard
- Laydown Yard
- Fence
- Access Road

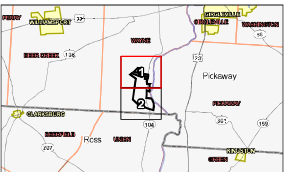

Notes
1. Coordinate System: NAD 1983 StatePlane Ohio South FIPS 3402 Foot
2. Data Sources: Stantec, Cananda Horowitz, USGS, Pickaway Co, Row Co, NADS
3. Cartography: 2019 NADP

Preliminary Design - Not for Construction



Figure 3-3: Scioto Farms Solar Project Schedule

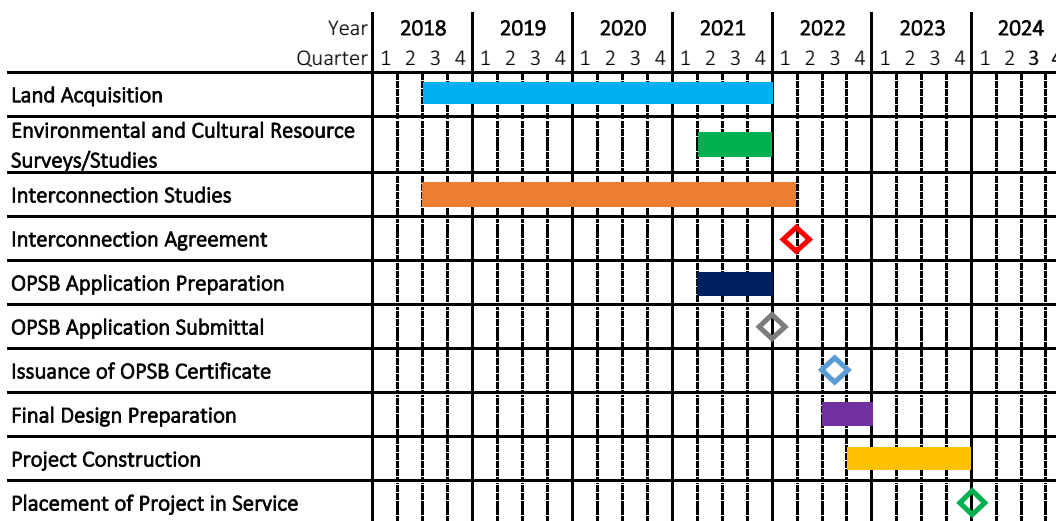

Key:

Milestone



Task



V:\2020\RA\active\20201120\003_scioto_farms_solar\figure\20201120\003_scioto_farms_solar_CRSB.aprx
Revised: 2021-12-08 By: JHedeman

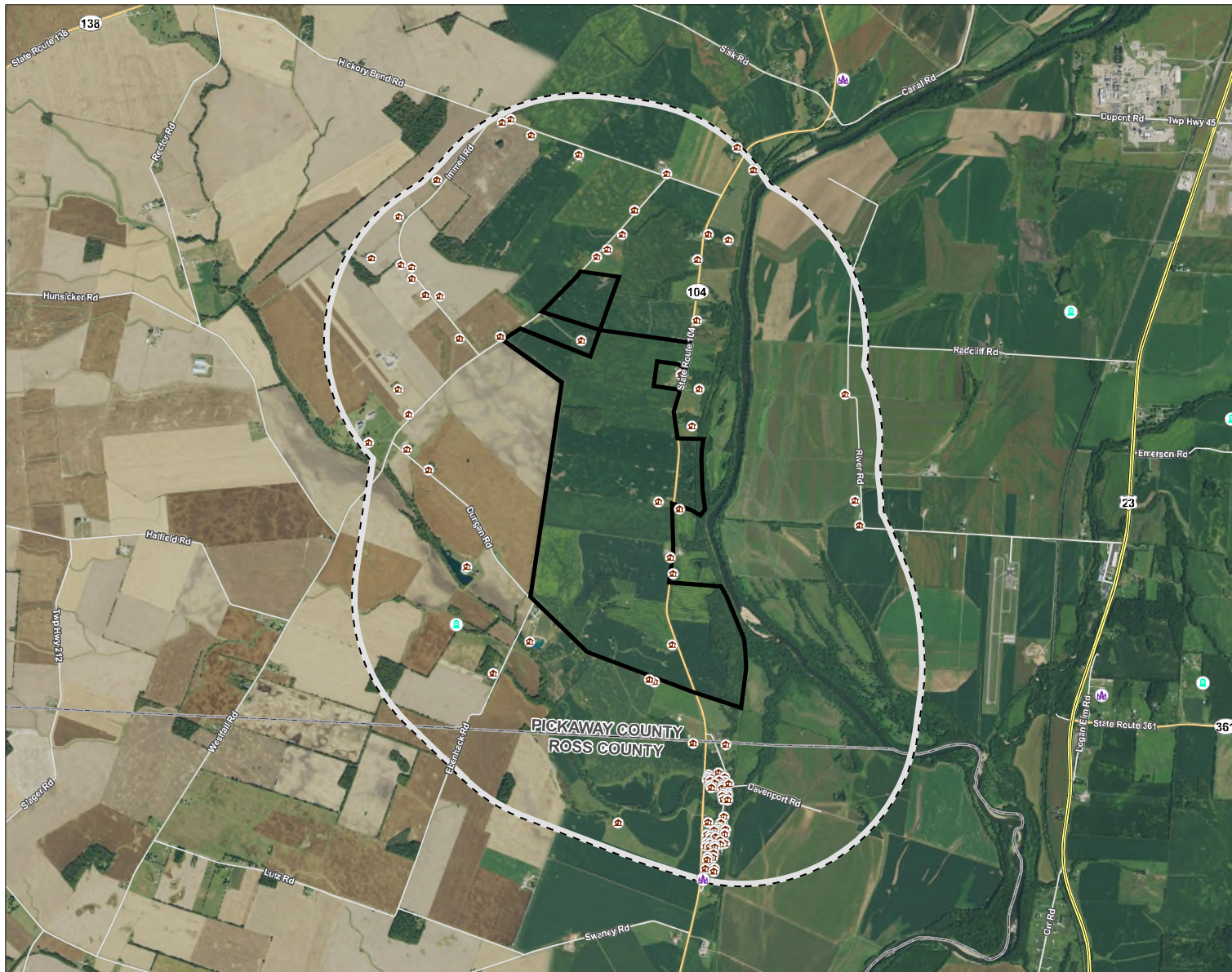

Figure No.

8-1

Title

Sensitive Receptors Map

Client/Project
Scioto Farms Solar Project, LLC
Scioto Farms Solar Project

2028113286

Project Location
Pickaway County, Ohio

Prepared by JH on 2021-11-16
TR by MK on 2021-12-03
IR by CD on 2021-12-05



0 1,500 3,000 Feet
(At original document size of 11x17)
1:36,000

Legend

- Project Area
- 1 Mile Buffer
- Cemetery
- Place of Worship
- School*
- Residence

*No features within data frame

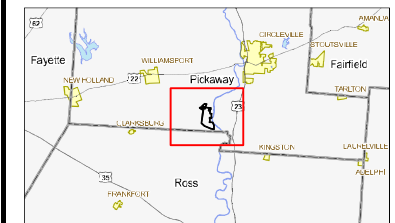

Notes
1. Coordinate System: NAD 1983 StatePlane Ohio South FIPS 3402 Feet
2. Data Sources: Stantec, Canoeia Renewables, Esri, USGS, NAUS
3. Imagery: 2019 NAIP



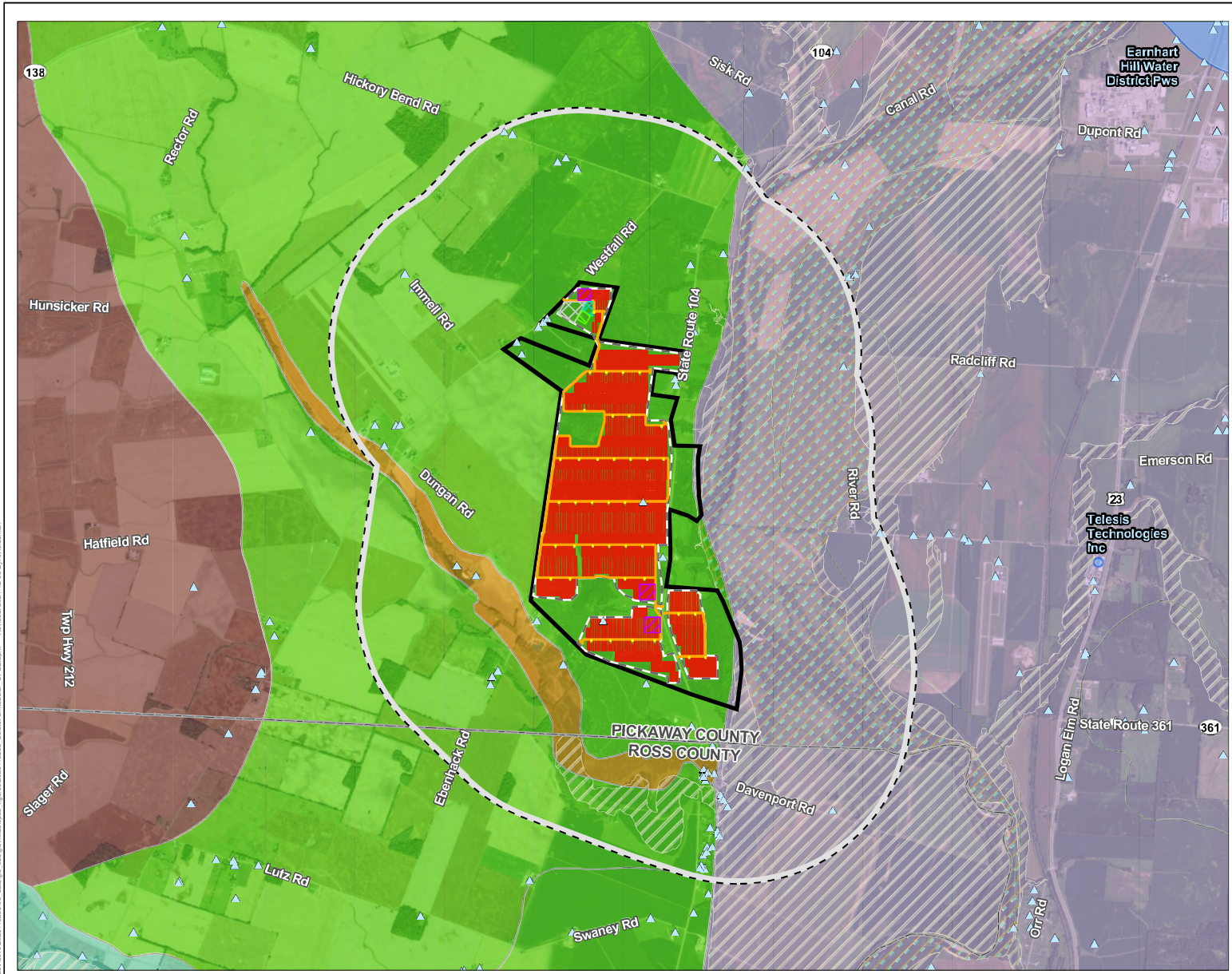
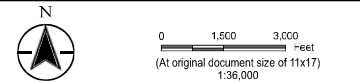

Figure No. 8-2

Aquifers, Water Wells, Source Water Protection Areas, and Floodplains Map

Client/Project: Scioto Farms Solar Project, LLC
Scioto Farms Solar Project

Project Location: Pickaway County, Ohio
Prepared by: JLIH on 2021-11-16
TR by MK on 2021-12-03
IR by CD on 2021-12-05



- Legend**
- Project Area
 - 1 Mile Buffer
 - Solar Array
 - Inverter Pad
 - Substation
 - O&M Facility
 - Switchyard
 - Laydown Yard
 - Fence
 - Access Road
 - Water Well
 - Source Water Protection Area
 - Unconsolidated Aquifer
 - Deer Creek Buried Valley Aquifer
 - Prairie Complex Aquifer
 - Prairie Ground Moraine Aquifer
 - Scioto Alluvial Aquifer
 - Scioto Buried Valley Aquifer
 - FEMA Flood Hazard Area
 - 100-year Floodplain
 - Floodway

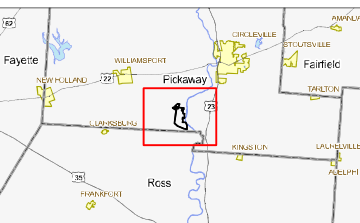

Notes
1. Coordinate System: NAD 1983 StatePlane Ohio South FIPS 3402 Feet
2. Data Sources: Stantec, Canoeia Renewables, USGS, FEMA, OURN, NAUS
3. Imaginography: 2019 NAIP

Preliminary Design - Not for Construction

Stantec

V:\2028\Active\2028113286\03_data\gis_cad\gis\mxd\scpsb_figures\2028113286_SciotoFarmsSolar_OPSE.aprx Revised: 2021-12-09 By: JHeideman

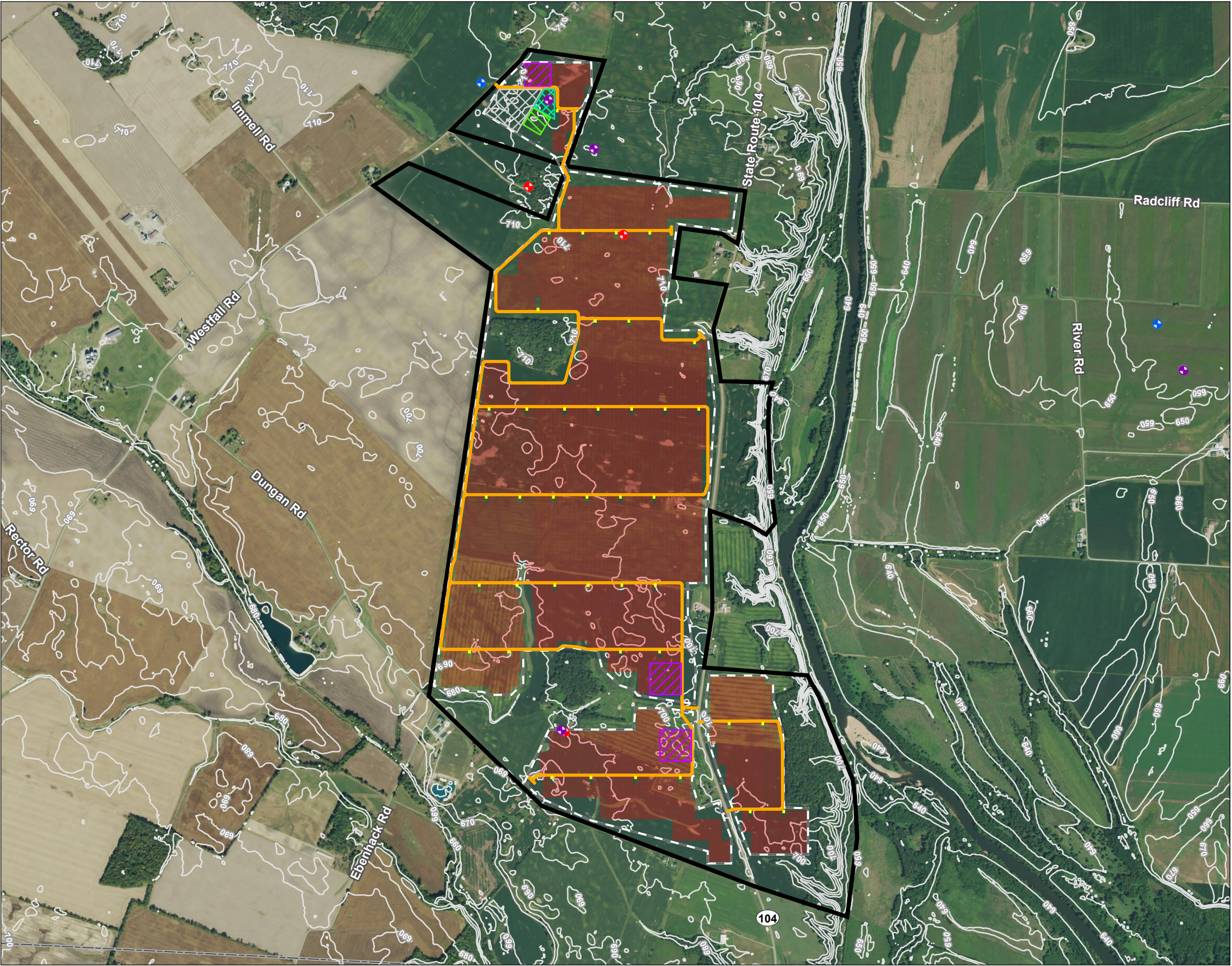

Figure No.
8-3
Title
Geological and Topographic Features Map

Client/Project
Scioto Farms Solar Project, LLC
Scioto Farms Solar Project

2028113286

Project Location
Pickaway County, Ohio

Prepared by JLH on 2021-11-16
TR by MK on 2021-12-03
IR by CD on 2021-12-05

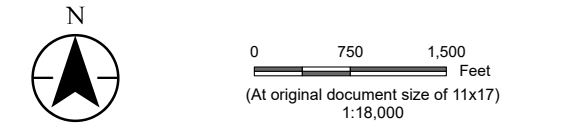

- Legend
- Project Area
 - Solar Array
 - Inverter Pad
 - Substation
 - O&M Facility
 - Switchyard
 - Laydown Yard
 - Fence
 - Access Road
 - 10ft Elevation Contour
 - Oil/Gas Pipeline*
- Oil and Gas Well Status
- Dry Hole
 - Plugged
 - Expired Permit/Not Drilled

*No features within data frame

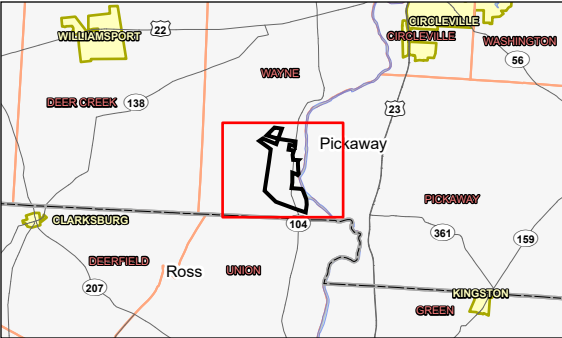

Notes
1. Coordinate System: NAD 1983 StatePlane Ohio South FIPS 3402 Feet
2. Data Sources: Stantec, Candela Renewables, USGS, ODNr, EIA, NADS
3. Orthophotography: 2019 NAIP

Preliminary Design - Not for Construction

 **Stantec**

V:\2020\RA\RA\20201120\0603_data\gaia\cadd\wv\ecob\figure\0208112086_SciotoFarmsSolar_OPRB.aprx
Revision: 2021-12-03 By: JHedeman

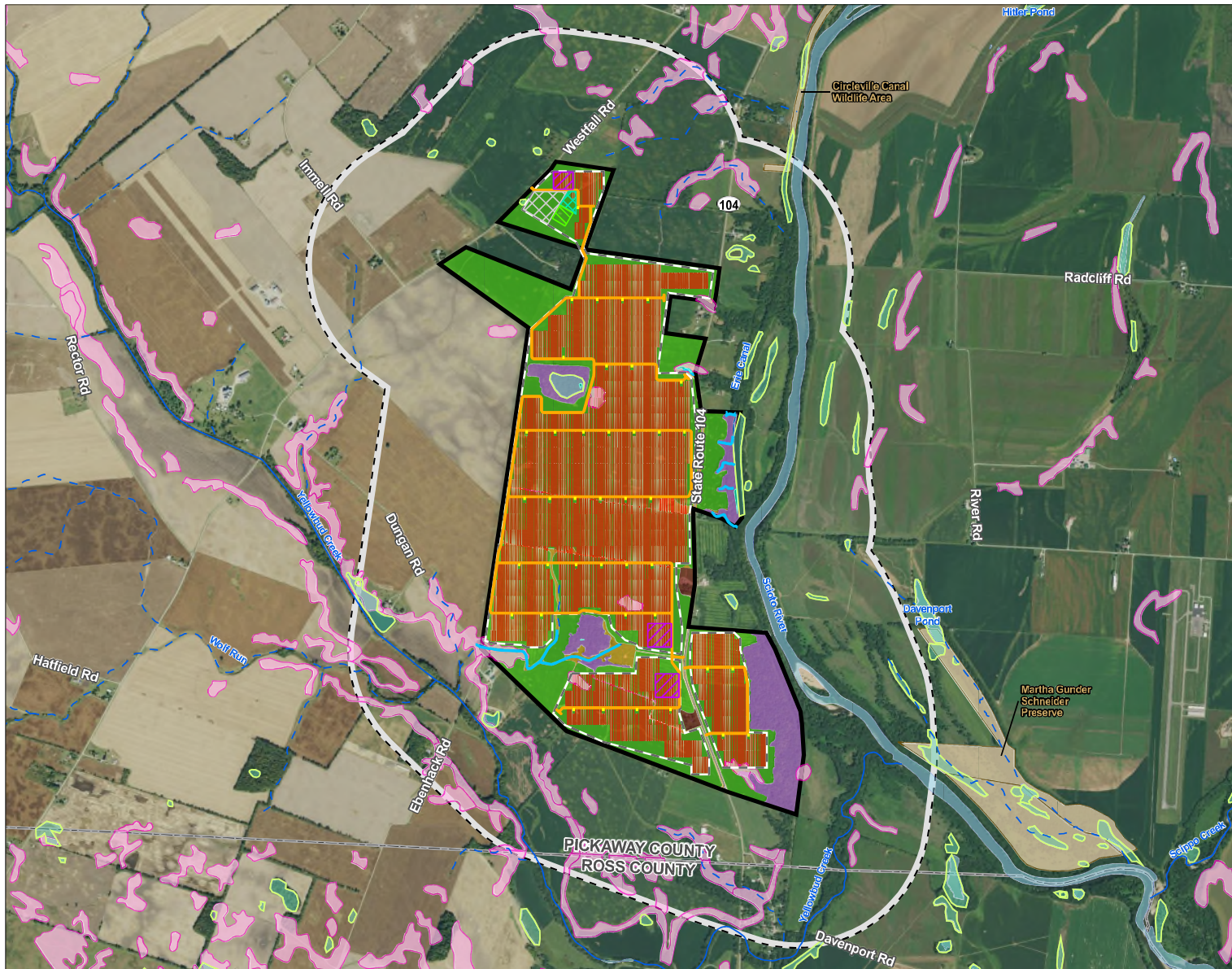

Figure No.

8-4

Title
Ecological Communities Map

Client/Project
Scioto Farms Solar Project, LLC
Scioto Farms Solar Project

2028113286

Project Location
Pickaway County, Ohio

Prepared by JLIH on 2021-11-16
TR by CA on 2021-12-02
IK by CU on 2021-12-03



0 1,000 2,000
feet
(At original document size of 11x17)
1:24,000

Legend

- | | |
|-------------------------------------|---------------------------|
| Project Area | Field Delineated Waterway |
| 0.5 Mile Buffer | Field Delineated Wetland |
| Solar Array | Habitat Area |
| Inverter Pad | Agricultural Field |
| Substation | Old Field |
| O&M Facility | Maintained Lawn |
| Switchyard | Forested Area/ Treeline |
| Laydown Yard | Existing Roadway |
| Fence | Open Water |
| Access Road | |
| Recreation Area | |
| Highly Erodible Soil | |
| National Wetlands Inventory Feature | |
| National Hydrography Dataset | |
| Perennial Stream | |
| Intermittent Stream | |
| Waterbody | |

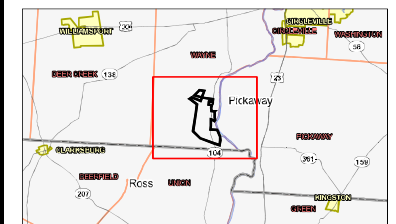

Notes
1. Coordinate System: NAD 1983 StatePlane Ohio South FIPS 3402 Feet
2. Data Sources: Stantec, Canoeia Renewables, USGS, USFWS, NRCIS, NAUS
3. Imaginography: 2019 NAVI

Preliminary Design - Not for Construction



\\02020RA\active\20281120\8603_cad\gimweb\kiosk_figures\202811208603_SciotoFarmsSolar_CPRSD.aprx, Revised: 2021-12-03 By: JHedeman

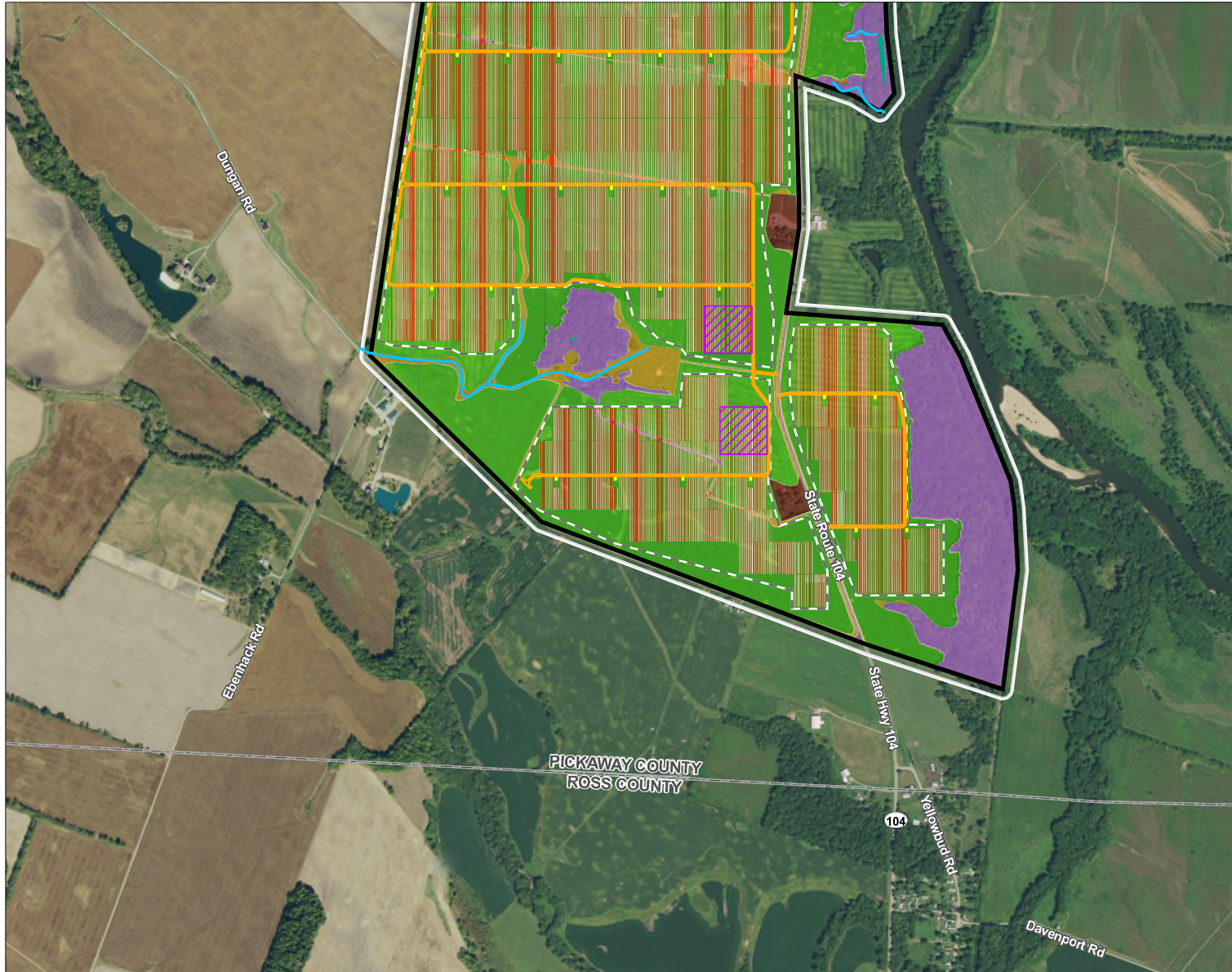

Figure No.
8-5

Title
Field Survey Map

Client/Project
Scioto Farms Solar Project, LLC
Scioto Farms Solar Project

2028113286

Project Location
Pickaway County, Ohio

Prepared by JLIH on 2021-11-16
TK by CA on 2021-12-02
IK by CU on 2021-12-03



0 500 1,000 Feet
(At original document size of 11x17)
1:12,000

Legend

- Project Area
- 100 Foot Buffer
- Solar Array
- Inverter Pad
- Substation
- O&M Facility
- Switchyard
- Laydown Yard
- Fence
- Access Road
- Field Delineated Waterway
- Wetland
- Habitat Area
 - Agricultural Field
 - Old Field
 - Maintained Lawn
 - Forested Area/Treeline
 - Existing Roadway
 - Open Water

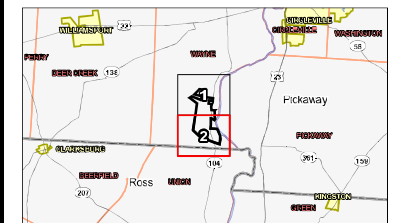

Notes
1. Coordinate System: NAD 1983 StatePlane Ohio South FIPS 3402 Feet
2. Data Sources: Stantec, Canoeia Renewables, uSGS, NAUS
3. Imaginography: 2019 NAIP

Preliminary Design - Not for Construction



V:\2020\BAA\20201120\8003_safegear_cadd\unv\kiosk\figure\20201120\8003_Scioto Farms Solar_CRSB.aprx
Revised: 2021-12-08 By: JHedman

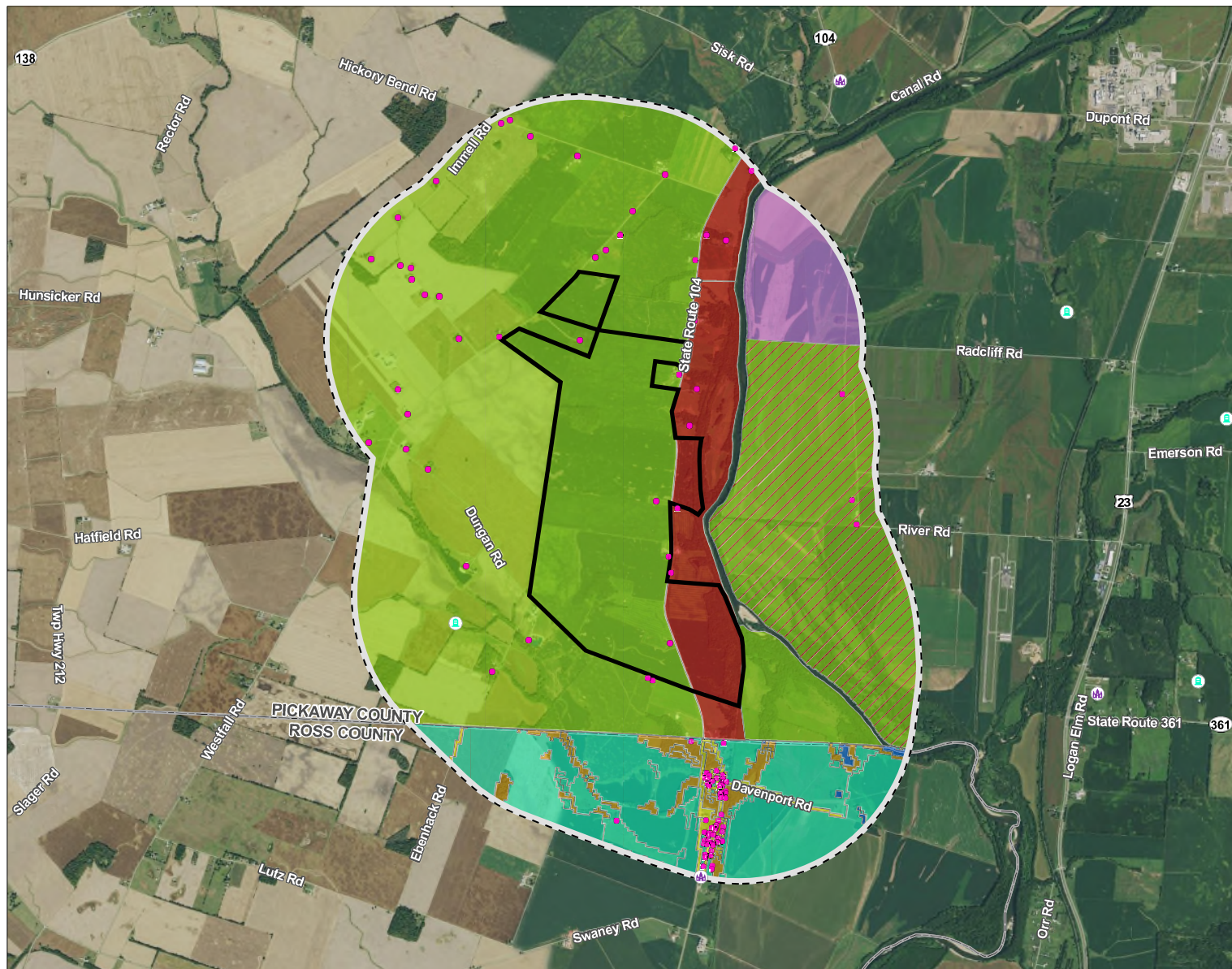

Figure No.

8-6

Title

Land Use Map

Client/Project
Scioto Farms Solar Project, LLC
Scioto Farms Solar Project

2028113286

Project Location
Pickaway County, Ohio

Prepared by JH on 2021-11-16
TK by JC on 2021-12-08
IK by CU on 2021-12-08



0 1,500 3,000 Feet
(At original document size of 11x17)
1:36,000

Legend

- Project Area
- 1 Mile Buffer
- Residence
- Cemetery
- Place of Worship
- School*
- Zoning District (Pickaway County)
 - Agricultural District
 - Residential and Agricultural District
 - Residential District
 - Planned Industrial District
- Land Use (Ross County)
 - Agricultural Land
 - Forested Land
 - Developed Land
 - Open Water

*No features within data frame

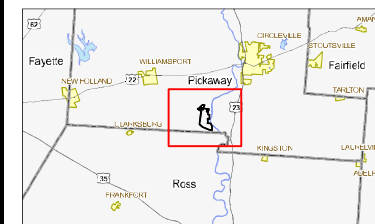

Notes
1. Coordinate System: NAD 1983 StatePlane Ohio South FIPS 3402 Feet
2. Data Sources: Stantec, Canoeia Renewables, ESRI, NLCU, Pickaway Co, USGS, NAUS
3. Imaginography: 2019 NAIP



V:\2020\RA\active\202811328603_dadgja_cadgja\mxd\scs\figure\2028113286_SciotoFarmsSolar_OPRB.aprx Revised: 2021-12-10 By: JHeideman

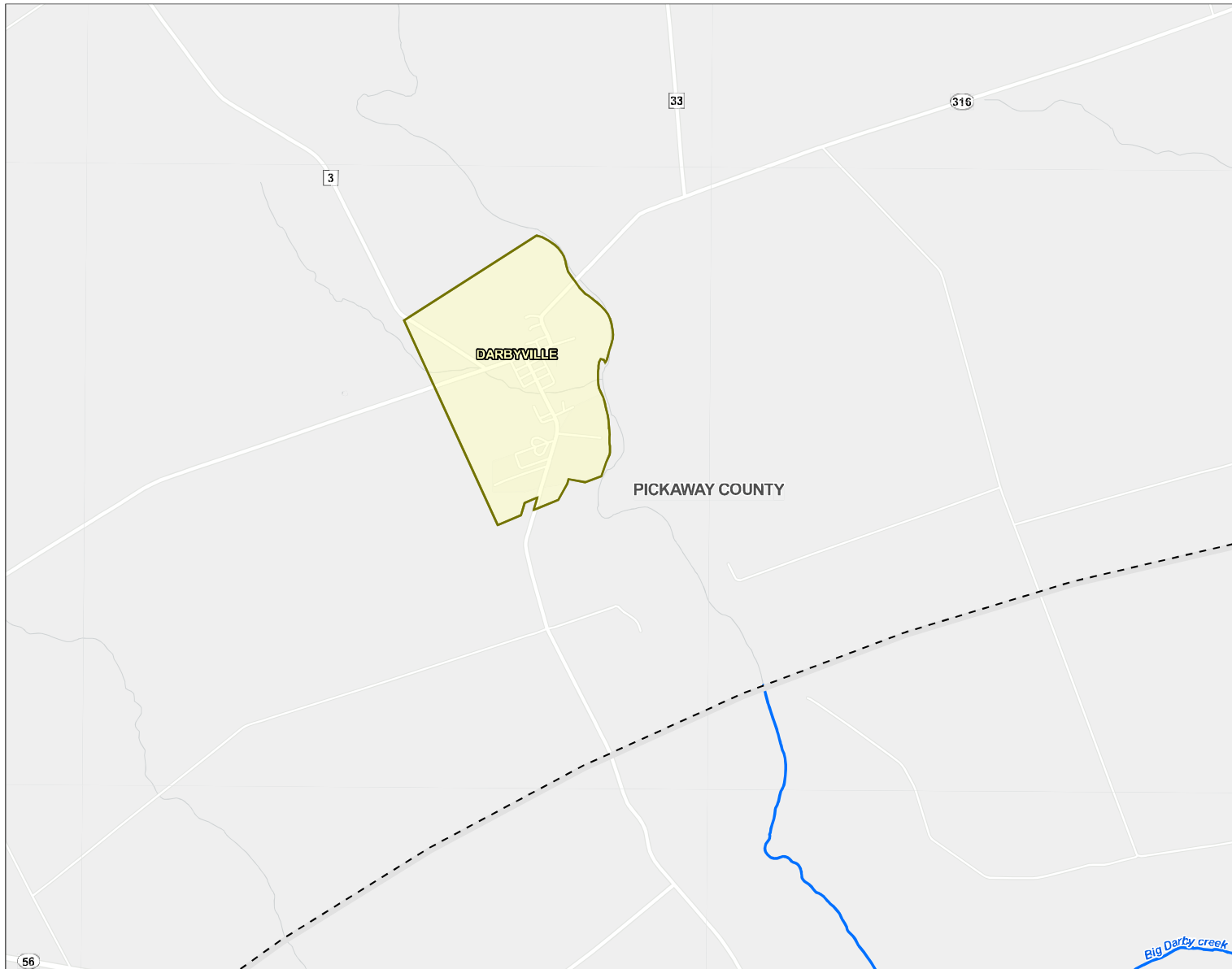

Figure No.
8-7

Title
Cultural and Recreational Map

Client/Project
Scioto Farms Solar Project, LLC
Scioto Farms Solar Project
2028113286

Project Location
Pickaway County, Ohio
Prepared by JLIH on 2021-11-16
TK by CA on 2021-12-08
IK by GD on 2021-12-09



0 1,000 2,000
feet
(At original document size of 11x17)
1:24,000

Legend

- Project Area
- 10 Mile Buffer
- NRHP Eligible Site
- NRHP Listed Property Location
- NRHP Listed Property Boundary
- NRHP Historic District
- Railroad
- Wild and Scenic River
- Recreation Area
- ODNR Land
- Municipal Boundary

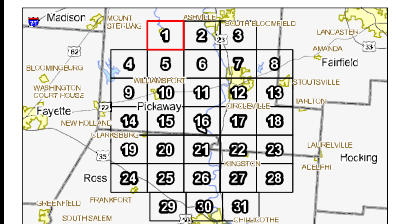

Notes
1. Coordinate System: NAD 1983 StatePlane Ohio South FIPS 3402 Feet
2. Data Sources: Stantec, Canoeia Renewables, USGS, OUNH, ODO, OSHPO, NAUS
3. Background: Esri



Disclaimer: This document has been prepared based on information provided by others as cited in the Notes section. Stantec has not verified the accuracy and/or completeness of this information and shall not be responsible for any errors or omissions which may be incorporated herein as a result. Stantec assumes no responsibility for data supplied in electronic format, and the recipient accepts full responsibility for verifying the accuracy and completeness of the data.

V:\2020\RA\env\202811328603_scioto_farms_solar\fig\env\202811328603_scioto_farms_solar\OPRISB.aprx
Revised: 2021-12-10 By: JHedeman

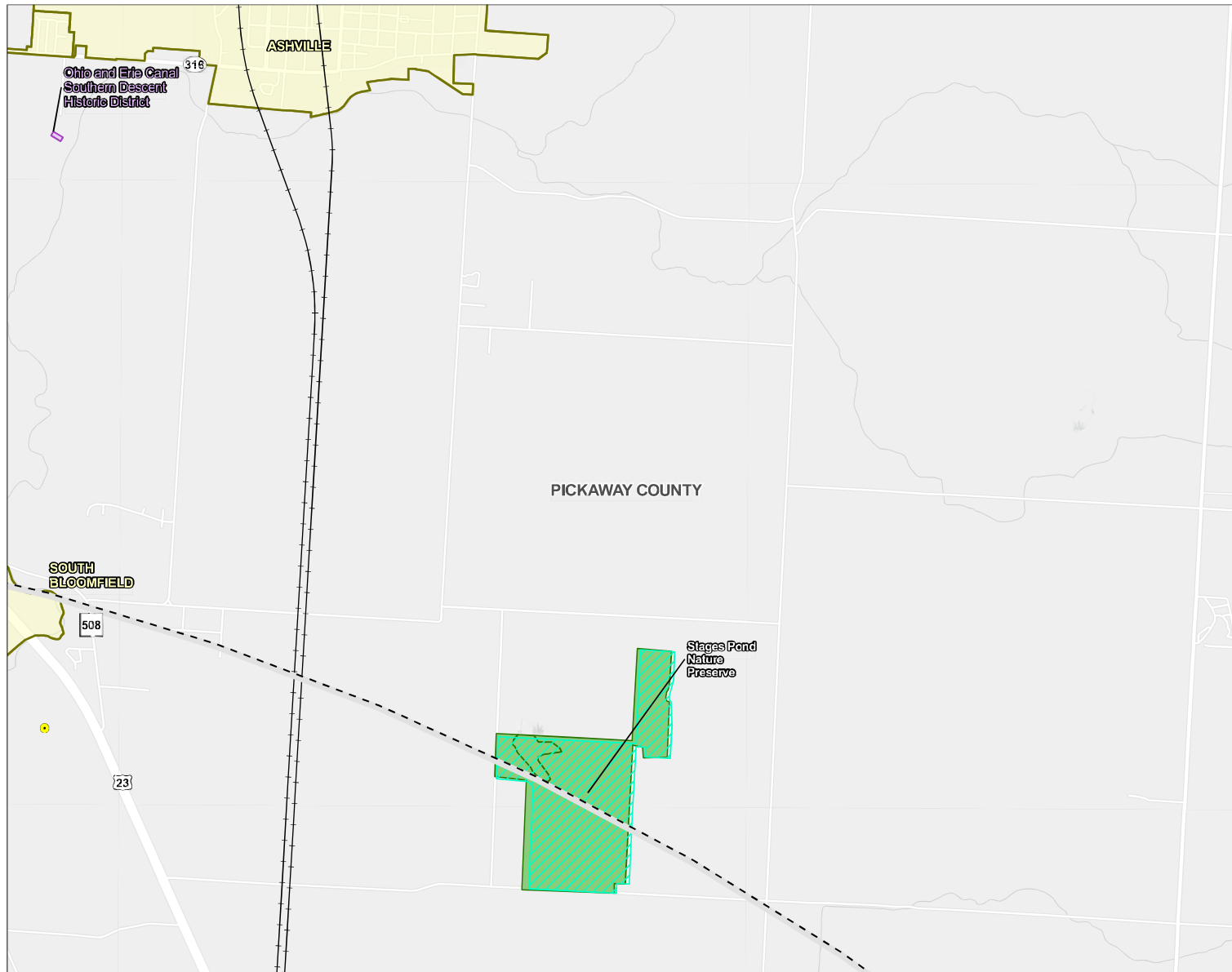

Figure No.

8-7

Title

Cultural and Recreational Map

Client/Project
Scioto Farms Solar Project, LLC
Scioto Farms Solar Project

2028113286

Project Location
Pickaway County, Ohio

Prepared by JLIH on 2021-11-16
TR by CA on 2021-12-08
IK by GD on 2021-12-09



0 1,000 2,000
feet
(At original document size of 11x17)
1:24,000

Legend

- Project Area
- 10 Mile Buffer
- NRHP Eligible Site
- NRHP Listed Property Location
- NRHP Listed Property Boundary
- NRHP Historic District
- Railroad
- Wild and Scenic River
- Recreation Area
- ODNR Land
- Municipal Boundary

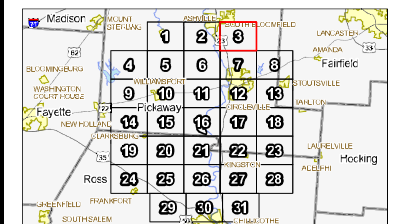

Notes
1. Coordinate System: NAD 1983 StatePlane Ohio South FIPS 3402 Feet
2. Data Sources: Stantec, Canoeia Renewables, USGS, ODNH, ODOH, OSHPO, NAUS
3. Background: Esri



Disclaimer: This document has been prepared based on information provided by others as cited in the Notes section. Stantec has not verified the accuracy and/or completeness of this information and shall not be responsible for any errors or omissions which may be incorporated herein as a result. Stantec assumes no responsibility for data supplied in electronic format, and the recipient accepts full responsibility for verifying the accuracy and completeness of the data.

V:\2020RA\active\202811328603_data\gis\cadd\mxd\scs\figure\2028113286_SciotoFarmsSolar_OPRIS.aprx Revised: 2021-12-10 By: JHeideman



Figure No.
8-7

Title
Cultural and Recreational Map

Client/Project
Scioto Farms Solar Project, LLC
Scioto Farms Solar Project

2028113286

Project Location
Pickaway County, Ohio

Prepared by JLIH on 2021-11-16
TK by CA on 2021-12-08
IK by GD on 2021-12-09



0 1,000 2,000 feet
(At original document size of 11x17)
1:24,000

Legend

- Project Area
- 10 Mile Buffer
- NRHP Eligible Site
- NRHP Listed Property Location
- NRHP Listed Property Boundary
- NRHP Historic District
- Railroad
- Wild and Scenic River
- Recreation Area
- ODNR Land
- Municipal Boundary

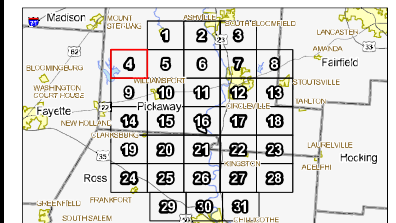

Notes
1. Coordinate System: NAD 1983 StatePlane Ohio South FIPS 3402 Feet
2. Data Sources: Stantec, Canoeia Renewables, USGS, ODNH, OGA, OSHPO, NAUS
3. Background: Esri



Disclaimer: This document has been prepared based on information provided by others as cited in the Notes section. Stantec has not verified the accuracy and/or completeness of this information and shall not be responsible for any errors or omissions which may be incorporated herein as a result. Stantec assumes no responsibility for data supplied in electronic format, and the recipient accepts full responsibility for verifying the accuracy and completeness of the data.

V:\2020RA\active\202811328603_data\figs\cultural\mxd\030811328603_SciotoFarmsSolar_CPRSL.aprx Revised: 2021-12-10 By: JHeedman

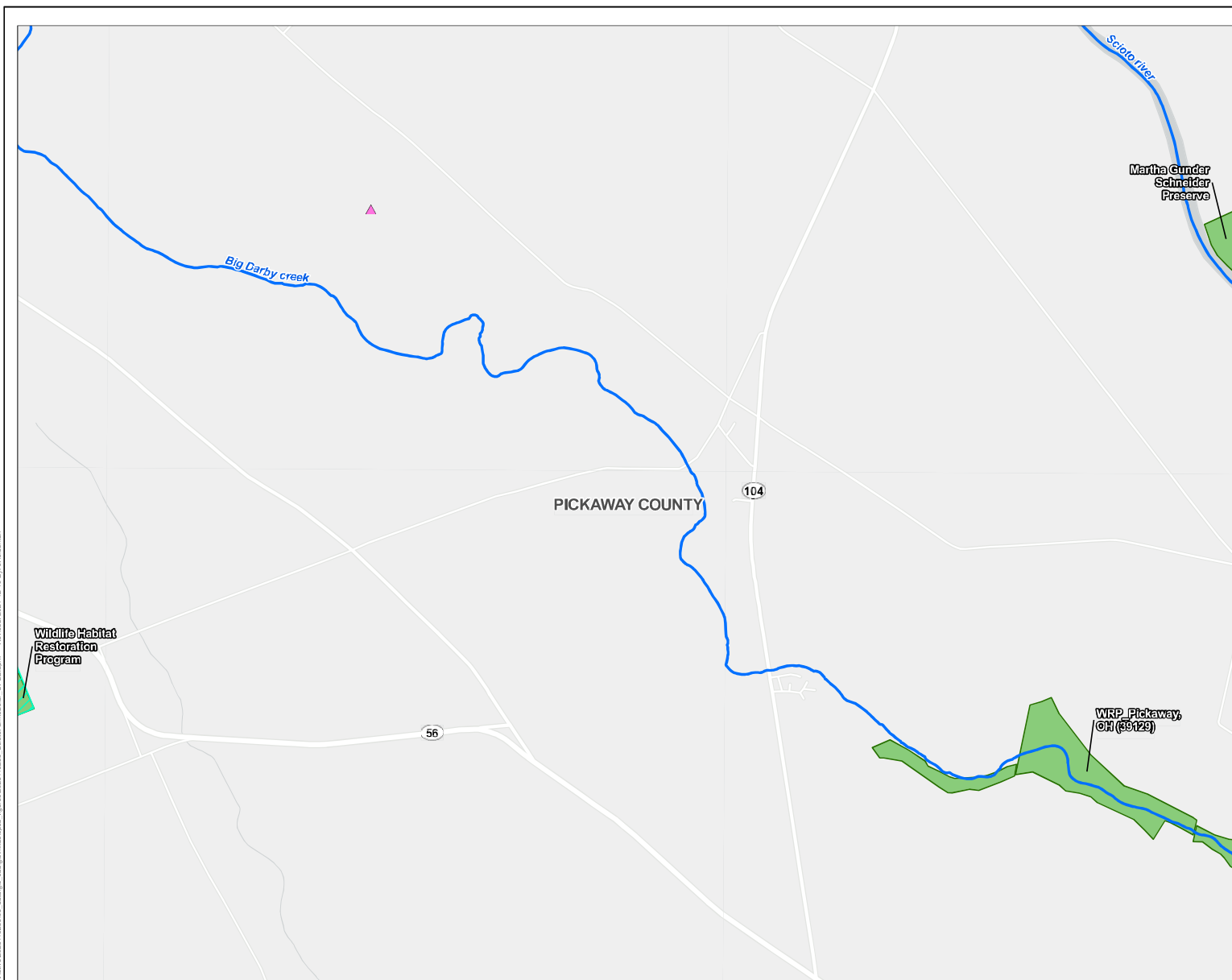

Figure No.
8-7

Title
Cultural and Recreational Map

Client/Project
Scioto Farms Solar Project, LLC
Scioto Farms Solar Project
2028113286

Project Location
Pickaway County, Ohio
Prepared by JLIH on 2021-11-16
TR by CA on 2021-12-08
IK by CU on 2021-12-09



0 1,000 2,000
feet
(At original document size of 11x17)
1:24,000

Legend

- Project Area
- 10 Mile Buffer
- NRHP Eligible Site
- NRHP Listed Property Location
- NRHP Listed Property Boundary
- NRHP Historic District
- Railroad
- Wild and Scenic River
- Recreation Area
- ODNR Land
- Municipal Boundary

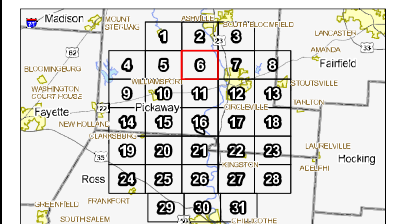

Notes
1. Coordinate System: NAD 1983 StatePlane Ohio South FIPS 3402 Feet
2. Data Sources: Stantec, Canoeia Renewables, USGS, OURN, OCU, OSHPO, NAUS
3. Background: Esri



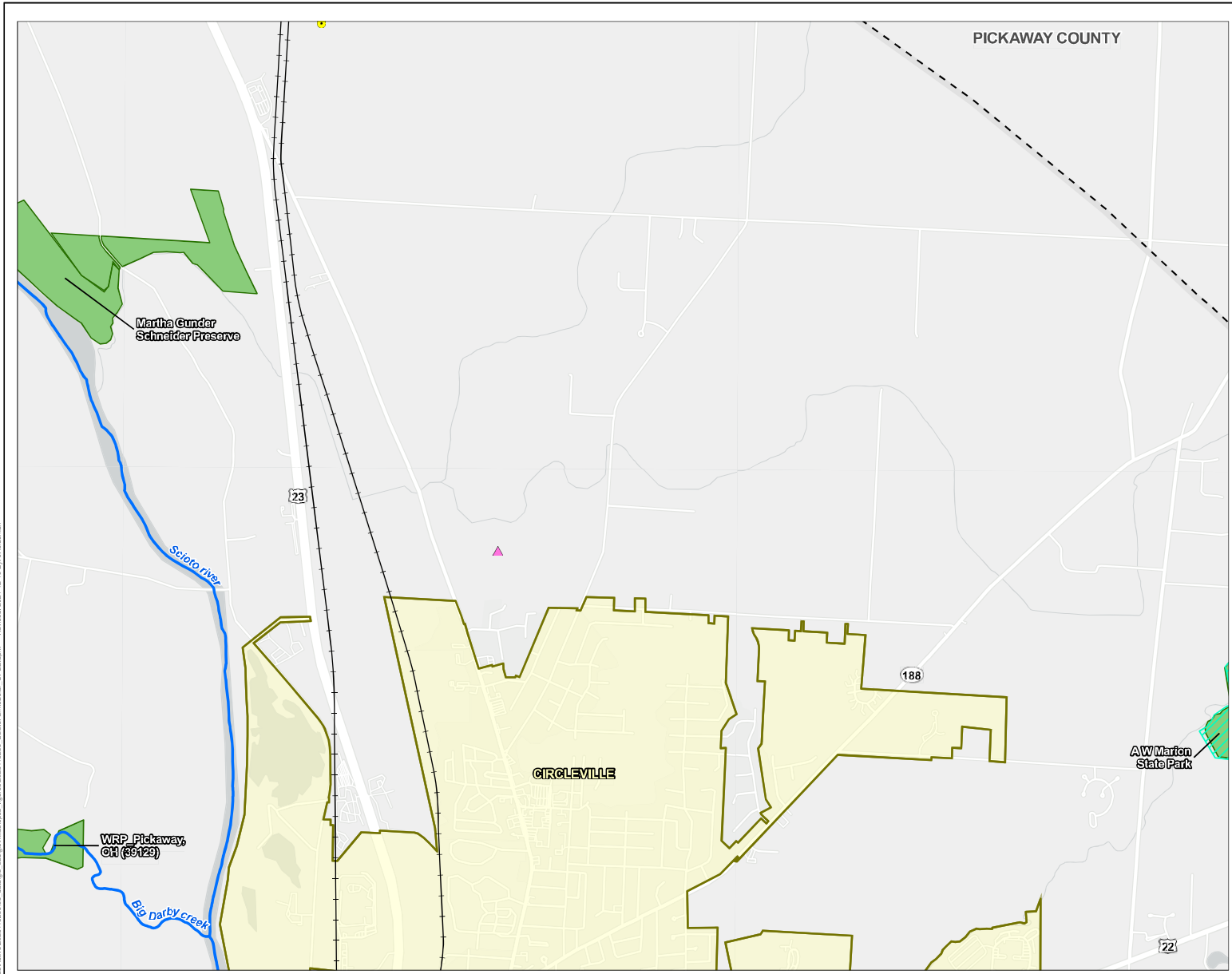

Figure No.
8-7

Cultural and Recreational Map

Client/Project
Scioto Farms Solar Project, LLC
Scioto Farms Solar Project

Project Location
Pickaway County, Ohio

Prepared by JLIH on 2021-11-16
TR by CA on 2021-12-08
IR by CU on 2021-12-08

- Legend**
- Project Area
 - 10 Mile Buffer
 - NRHP Eligible Site
 - NRHP Listed Property Location
 - NRHP Listed Property Boundary
 - NRHP Historic District
 - Railroad
 - Wild and Scenic River
 - Recreation Area
 - ODNR Land
 - Municipal Boundary

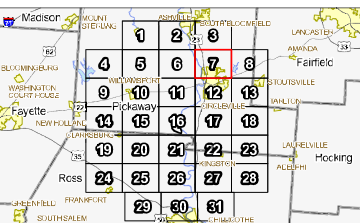

Notes

1. Coordinate System: NAD 1983 StatePlane Ohio South FIPS 3402 Feet
2. Data Sources: Stantec, Canoeia Renewables, USGS, ODNH, OUS, OSHPO, NAUS
3. Background: Esri



V:\2020\RA\active\202811328603_data\gis\cadd\mxd\scs\figure\2028113286 Scioto Farms Solar OPRII.aprx Revised: 2021-12-10 By: JHeideman



Figure No.
8-7

Title
Cultural and Recreational Map

Client/Project
Scioto Farms Solar Project, LLC
Scioto Farms Solar Project
2028113286

Project Location
Pickaway County, Ohio
Prepared by JLIH on 2021-11-16
TK by CA on 2021-12-08
IK by CD on 2021-12-09



0 1,000 2,000
feet
(At original document size of 11x17)
1:24,000

Legend

- Project Area
- 10 Mile Buffer
- NRHP Eligible Site
- NRHP Listed Property Location
- NRHP Listed Property Boundary
- NRHP Historic District
- Railroad
- Wild and Scenic River
- Recreation Area
- ODNR Land
- Municipal Boundary

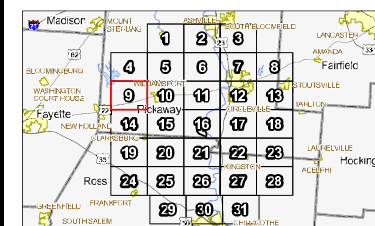

Notes
1. Coordinate System: NAD 1983 StatePlane Ohio South FIPS 3402 Feet
2. Data Sources: Stantec, Canoeia Renewables, USGS, OSM, OSM, OSM, NAUS
3. Background: Esri



Disclaimer: This document has been prepared based on information provided by others as cited in the Notes section. Stantec has not verified the accuracy and/or completeness of this information and shall not be responsible for any errors or omissions which may be incorporated herein as a result. Stantec assumes no responsibility for data supplied in electronic format, and the recipient accepts full responsibility for verifying the accuracy and completeness of the data.

V:\2020\active\202811328603 - scioto farms solar\mxd\0308113286 - scioto farms solar\OPRISB.aprx - Revised: 2021-12-10 By: JHedeman

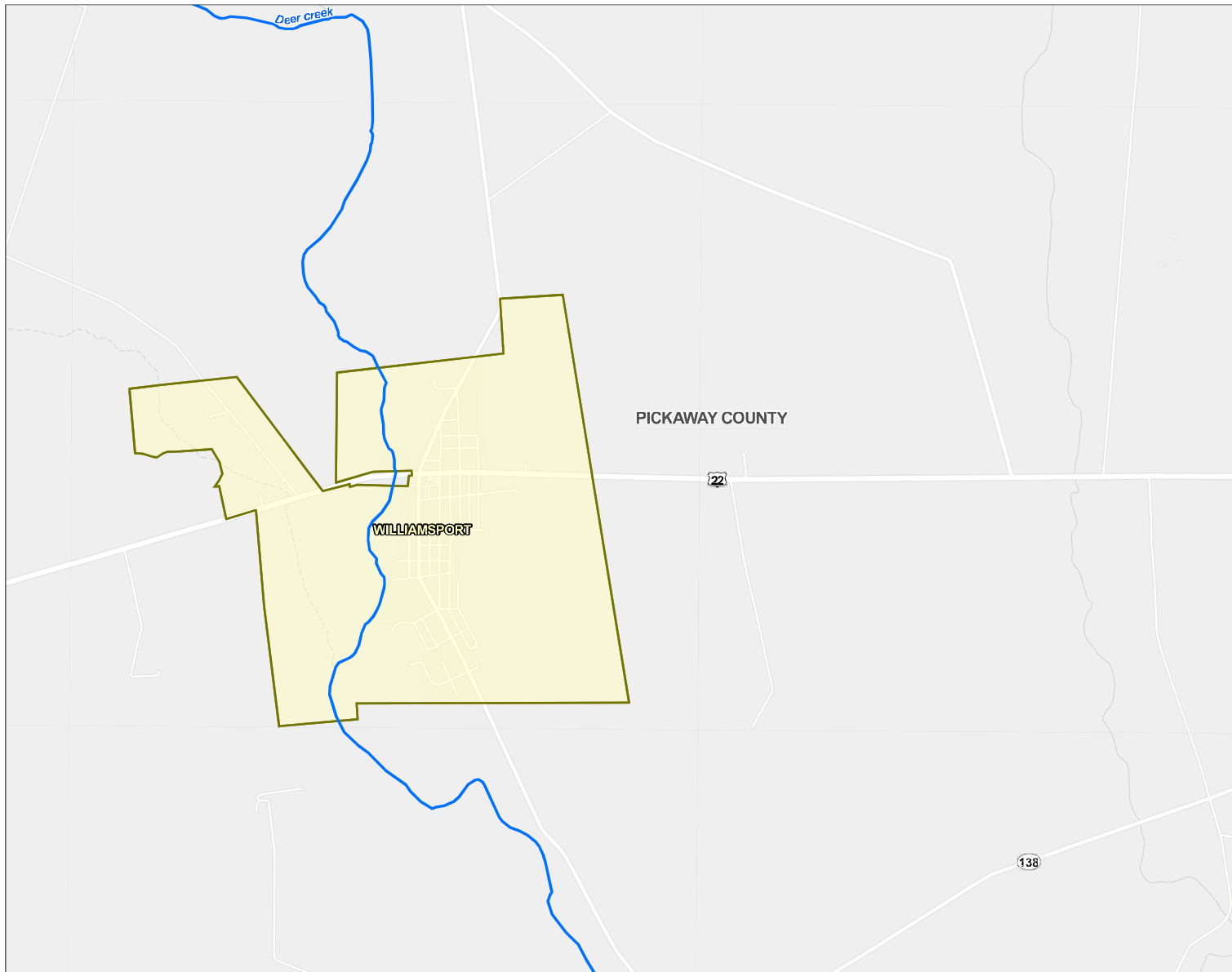

Figure No.
8-7

Title
Cultural and Recreational Map

Client/Project
Scioto Farms Solar Project, LLC
Scioto Farms Solar Project

2028113286

Project Location
Pickaway County, Ohio

Prepared by JH on 2021-11-16
TR by CA on 2021-12-08
IK by CD on 2021-12-09



0 1,000 2,000 feet
(At original document size of 11x17)
1:24,000

Legend

- Project Area
- 10 Mile Buffer
- NRHP Eligible Site
- NRHP Listed Property Location
- NRHP Listed Property Boundary
- NRHP Historic District
- Railroad
- Wild and Scenic River
- Recreation Area
- ODNR Land
- Municipal Boundary

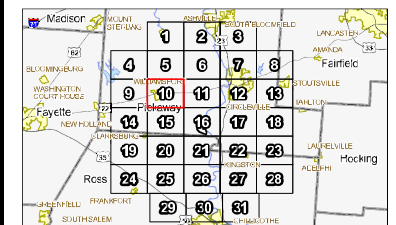

Notes
1. Coordinate System: NAD 1983 StatePlane Ohio South FIPS 3402 Feet
2. Data Sources: Stantec, Canoeia Renewables, USGS, OURN, OCU, OSHPO, NAUS
3. Background: Esri



V:\2020RA\active\202811328603_dan\gis_car\gwin\wkbooks_figures\2028113286_SciotoFarmsSolar_CRSB.aprx Revised: 2021-12-10 By: JHeideman

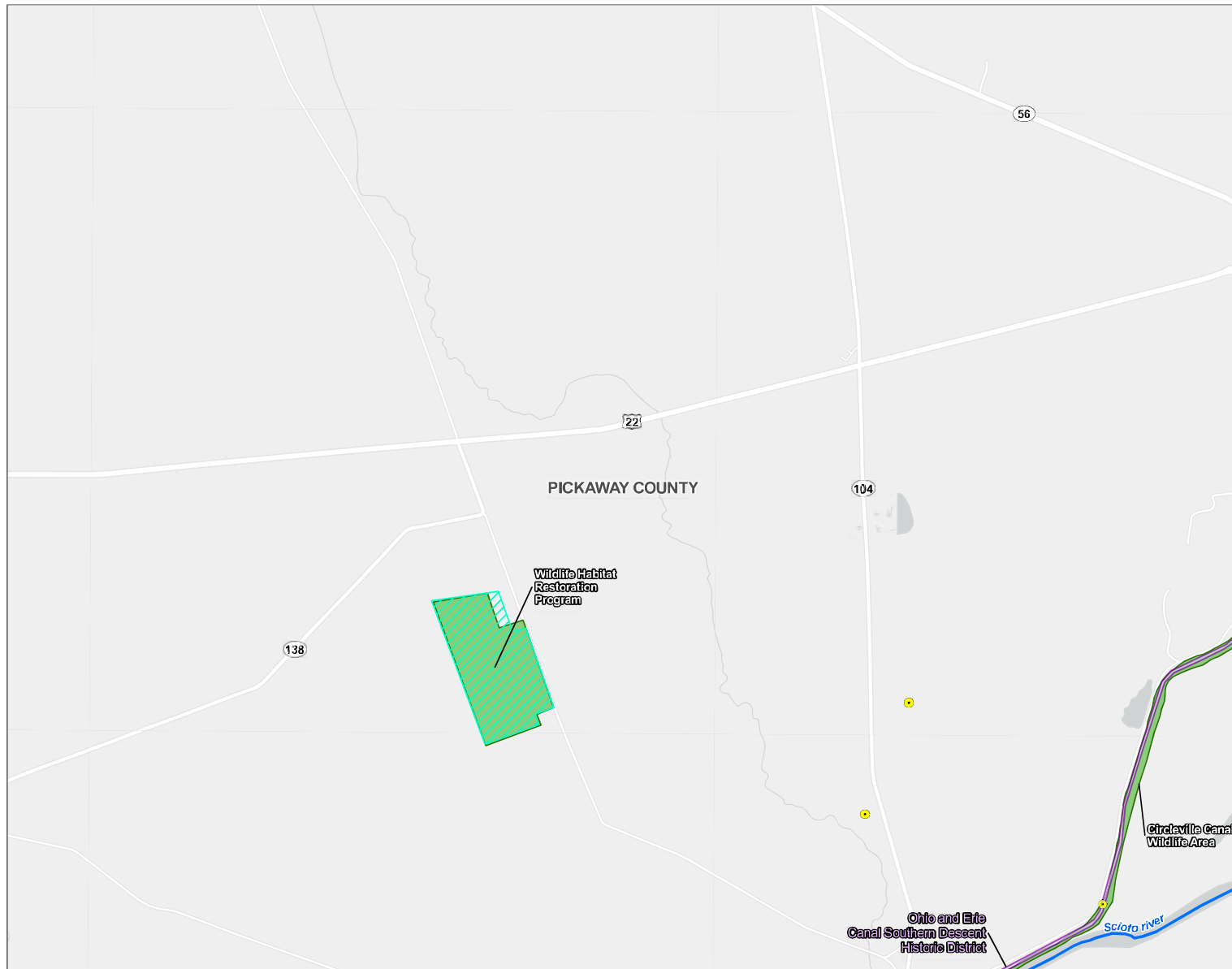

Figure No.
8-7

Title
Cultural and Recreational Map

Client/Project
Scioto Farms Solar Project, LLC
Scioto Farms Solar Project

2028113286

Project Location
Pickaway County, Ohio

Prepared by JLIH on 2021-11-16
TR by CA on 2021-12-08
IK by GD on 2021-12-09



0 1,000 2,000
feet
(At original document size of 11x17)
1:24,000

Legend

- Project Area
- 10 Mile Buffer
- NRHP Eligible Site
- NRHP Listed Property Location
- NRHP Listed Property Boundary
- NRHP Historic District
- Railroad
- Wild and Scenic River
- Recreation Area
- ODNR Land
- Municipal Boundary

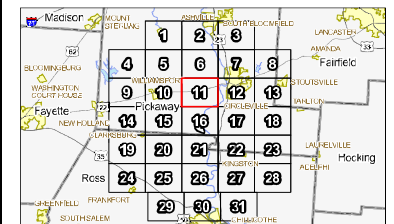

Notes
1. Coordinate System: NAD 1983 StatePlane Ohio South FIPS 3402 Feet
2. Data Sources: Stantec, Canoeia Renewables, USGS, OURN, ODO, OSHPO, NAUS
3. Background: Esri



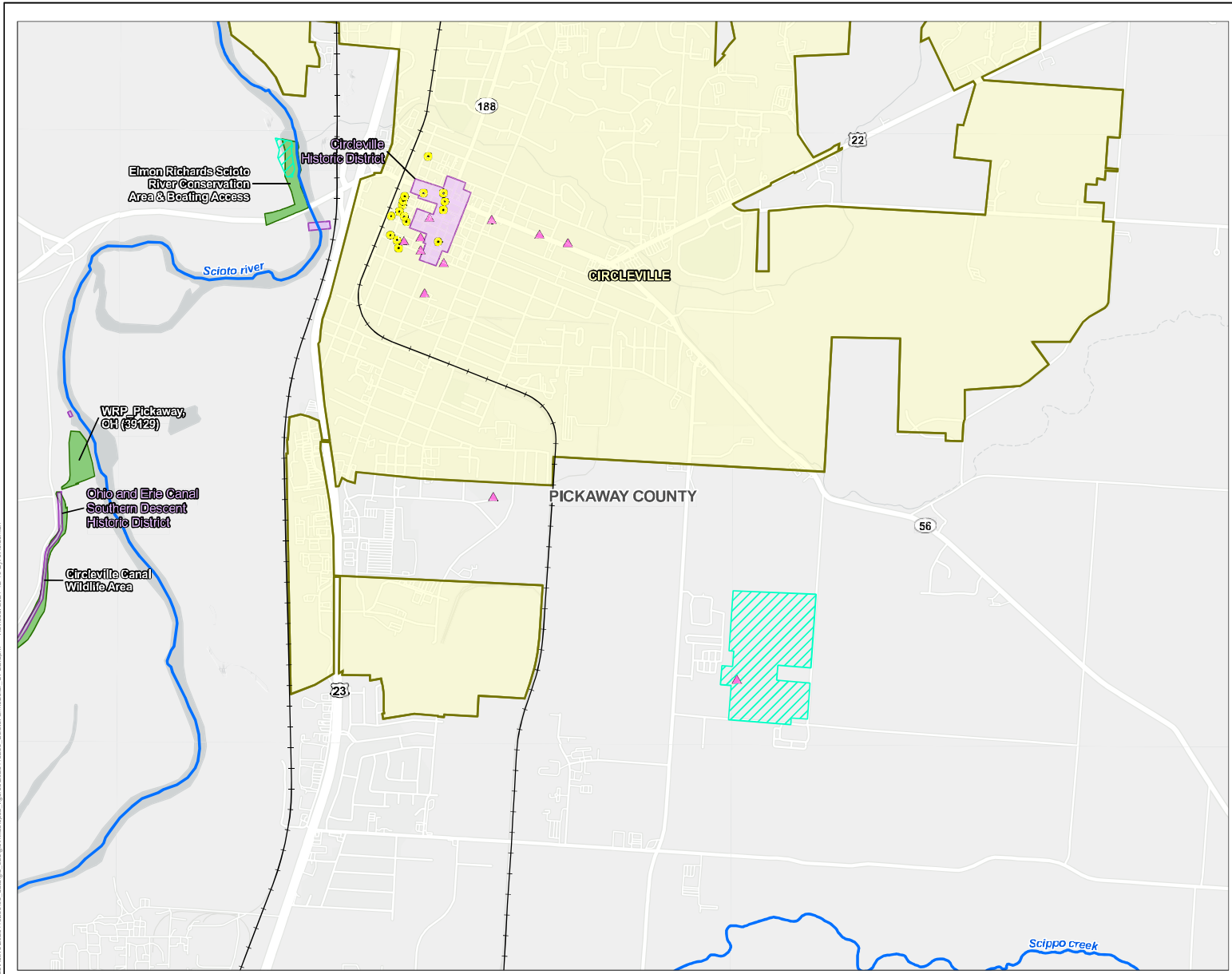
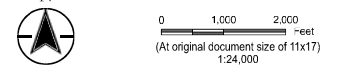

Figure No.
8-7
Title
Cultural and Recreational Map

Client/Project
Scioto Farms Solar Project, LLC
Scioto Farms Solar Project

Project Location
Pickaway County, Ohio

Prepared by JLIH on 2021-11-16
TR by CA on 2021-12-08
IK by CU on 2021-12-09



- Legend**
- Project Area
 - 10 Mile Buffer
 - NRHP Eligible Site
 - NRHP Listed Property Location
 - NRHP Listed Property Boundary
 - NRHP Historic District
 - Railroad
 - Wild and Scenic River
 - Recreation Area
 - ODN Land
 - Municipal Boundary

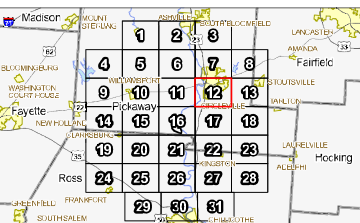

Notes
1. Coordinate System: NAD 1983 StatePlane Ohio South FIPS 3402 Feet
2. Data Sources: Stantec, Canoeia Renewables, uSGS, ODN, O&E, OSHPO, NAUS
3. Background: Esri



V:\2020\RA\env\020811328603_data\gis_cadd\mxd\scs\020811328603_SciotoFarmsSolar_CPRSL.aprx Revised: 2021-12-10 By: JHeideman

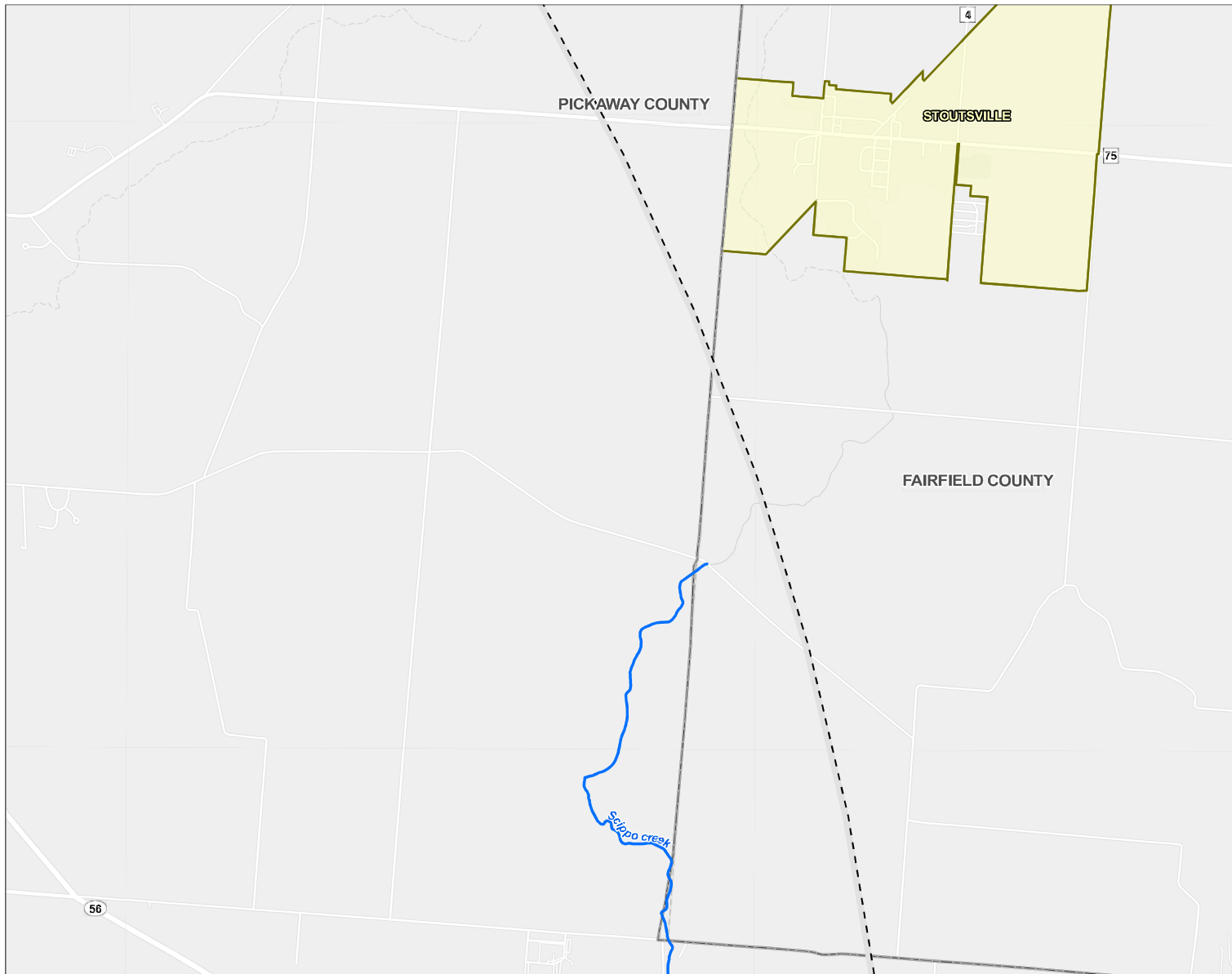

Figure No.
8-7

Title
Cultural and Recreational Map

Client/Project
Scioto Farms Solar Project, LLC
Scioto Farms Solar Project
2028113286

Project Location
Pickaway County, Ohio
Prepared by JLIH on 2021-11-16
TK by CA on 2021-12-08
IK by GD on 2021-12-09



0 1,000 2,000 feet
(At original document size of 11x17)
1:24,000

Legend

- Project Area
- 10 Mile Buffer
- NRHP Eligible Site
- NRHP Listed Property Location
- NRHP Listed Property Boundary
- NRHP Historic District
- Railroad
- Wild and Scenic River
- Recreation Area
- ODNR Land
- Municipal Boundary

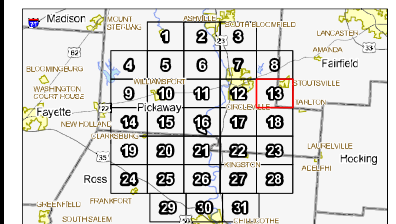

Notes
1. Coordinate System: NAD 1983 StatePlane Ohio South FIPS 3402 Feet
2. Data Sources: Stantec, Canoeia Renewables, USGS, OSHA, OSHPO, NAUS
3. Background: Esri



V:\2020RA\active\202811328603_cad\figs\cultural\recreational\figure\2028113286_SciotoFarmsSolar_CPRSL.aprx Revised: 2021-12-10 By: JHedeman

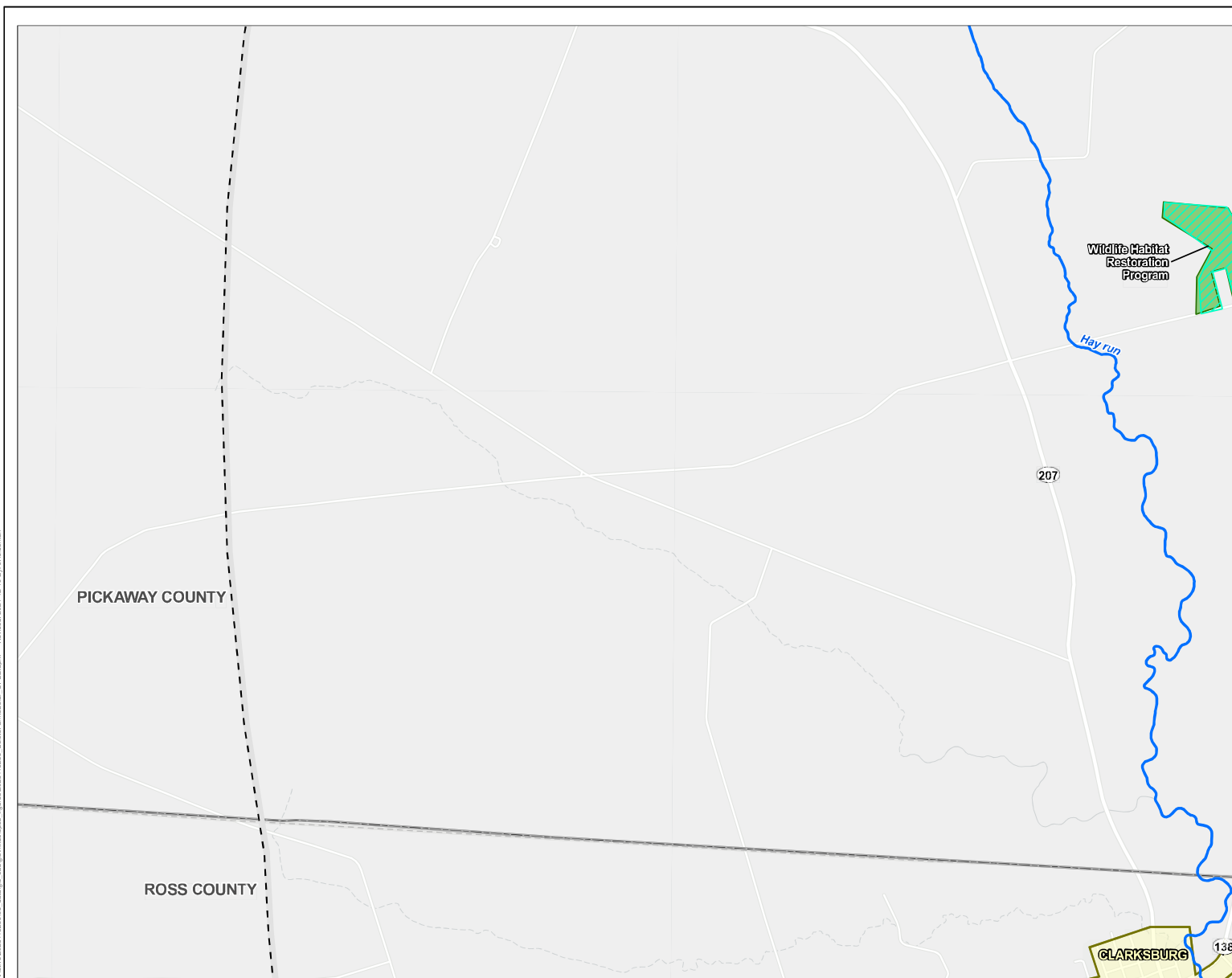

Figure No.
8-7

Title
Cultural and Recreational Map

Client/Project
Scioto Firms Solar Project, LLC
Scioto Firms Solar Project

2028113286

Project Location
Pickaway County, Ohio

Prepared by JLIH on 2021-11-16
TR by CA on 2021-12-08
IK by CD on 2021-12-09



0 1,000 2,000 feet
(At original document size of 11x17)
1:24,000

Legend

- Project Area
- 10 Mile Buffer
- NRHP Eligible Site
- NRHP Listed Property Location
- NRHP Listed Property Boundary
- NRHP Historic District
- Railroad
- Wild and Scenic River
- Recreation Area
- ODNR Land
- Municipal Boundary

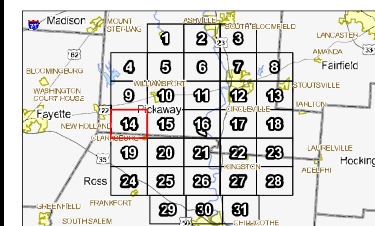

Notes
1. Coordinate System: NAD 1983 StatePlane Ohio South FIPS 3402 Feet
2. Data Sources: Stantec, Canoeia Renewables, USGS, OSM, OSM, OSM, NAUS
3. Background: Esri





Figure No.
8-7

Cultural and Recreational Map

Client/Project
Scioto Farms Solar Project, LLC
Scioto Farms Solar Project

2028113286

Project Location
Pickaway County, Ohio

Prepared by JLIH on 2021-11-16
TR by CA on 2021-12-08
IK by CD on 2021-12-09

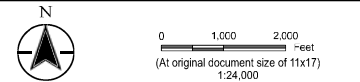

- Legend**
- Project Area
 - 10 Mile Buffer
 - NRHP Eligible Site
 - NRHP Listed Property Location
 - NRHP Listed Property Boundary
 - NRHP Historic District
 - Railroad
 - Wild and Scenic River
 - Recreation Area
 - ODNR Land
 - Municipal Boundary

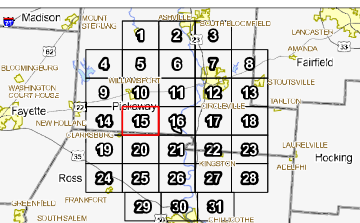

Notes
1. Coordinate System: NAD 1983 StatePlane Ohio South FIPS 3402 Feet
2. Data Sources: Stantec, Canoeia Renewables, USGS, ODNR, ODOJ, OSHPO, NAUS
3. Background: Esri



V:\2020\RA\river\202811328603_data\figs\cultural\web\0808_figures\0808113286_SciotoFarmsSolar_CPRSL.aprx Revised: 2021-12-10 By: JHeideman

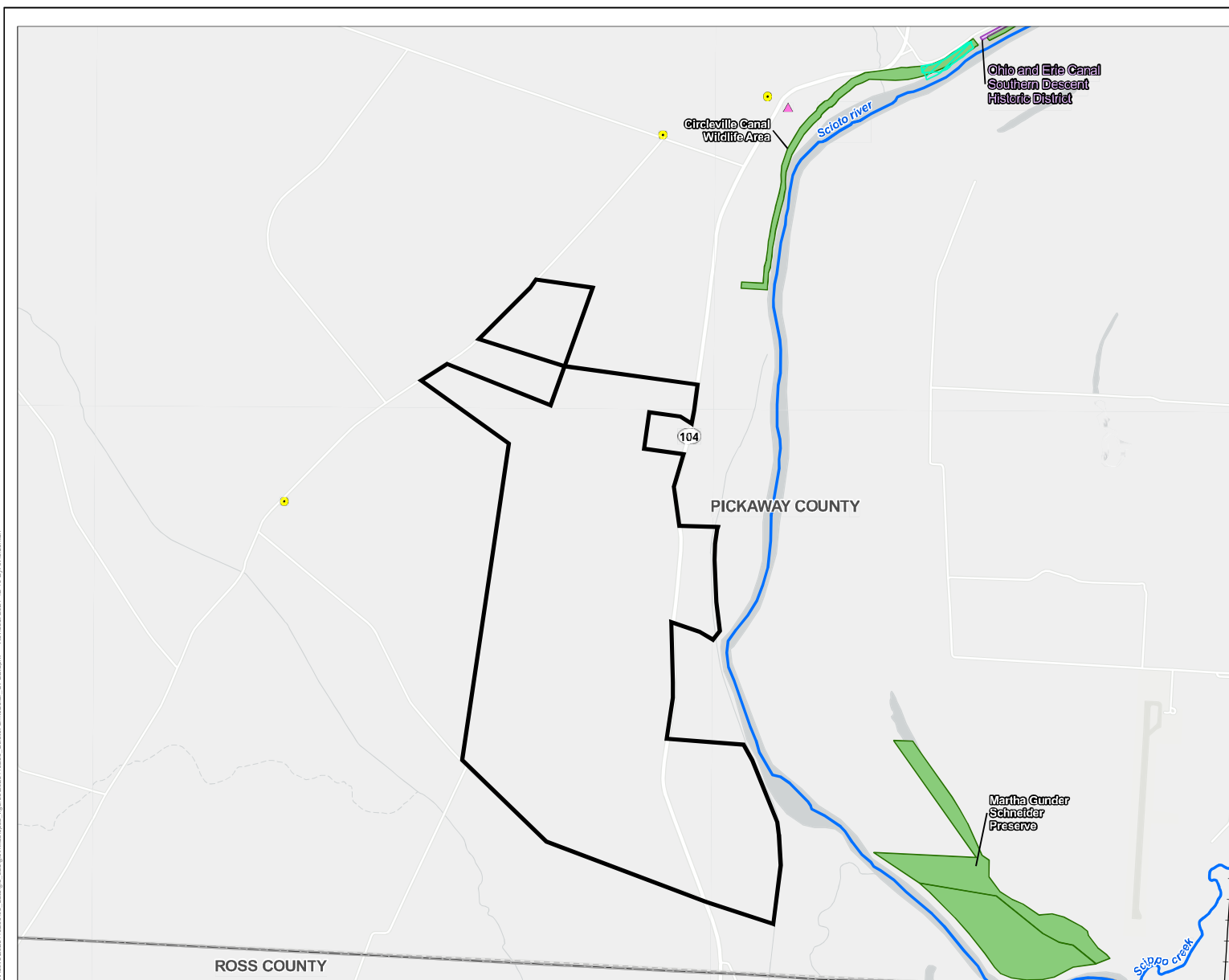

Figure No.
8-7

Title
Cultural and Recreational Map

Client/Project
Scioto Farms Solar Project, LLC
Scioto Farms Solar Project
2028113286

Project Location
Pickaway County, Ohio
Prepared by JLIH on 2021-11-16
TR by CA on 2021-12-08
IR by CD on 2021-12-09



0 1,000 2,000
feet
(At original document size of 11x17)
1:24,000

Legend

- Project Area
- 10 Mile Buffer
- NRHP Eligible Site
- NRHP Listed Property Location
- NRHP Listed Property Boundary
- NRHP Historic District
- Railroad
- Wild and Scenic River
- Recreation Area
- ODNR Land
- Municipal Boundary

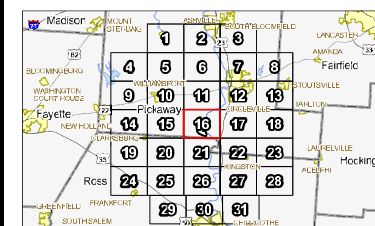

Notes
1. Coordinate System: NAD 1983 StatePlane Ohio South FIPS 3402 Feet
2. Data Sources: Stantec, Canoeia Renewables, USGS, ODNH, ODO, OSHPO, NAUS
3. Background: Esri



V:\2020\active\202811328603_data\gis\cad\gim\web\0306_figures\2028113286_SciotoFarmsSolar_CPRISB.aprx Revised: 2021-12-10 By: JHeideman

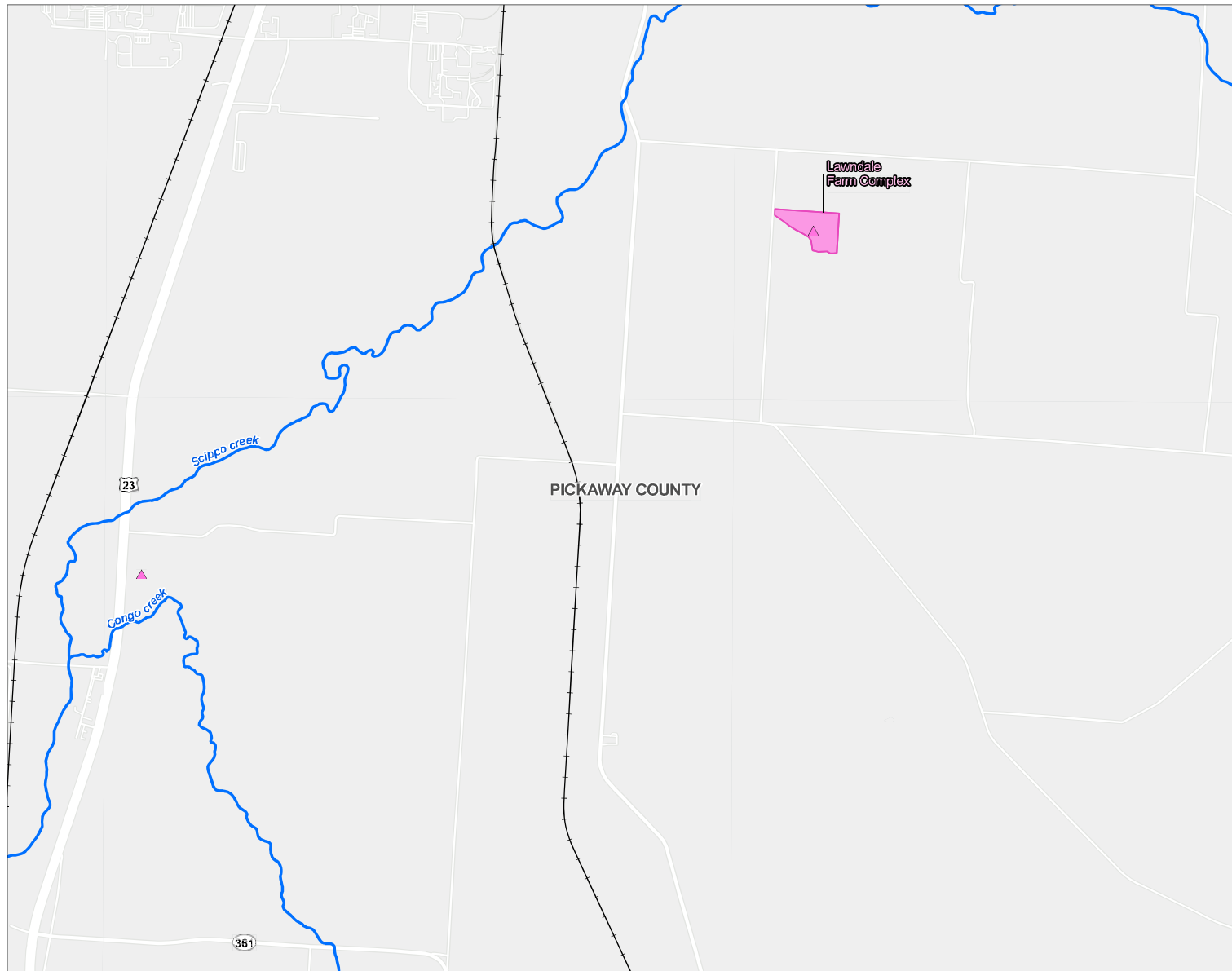

Figure No.
8-7

Title
Cultural and Recreational Map

Client/Project
Scioto Farms Solar Project, LLC
Scioto Farms Solar Project

2028113286

Project Location
Pickaway County, Ohio

Prepared by JLIH on 2021-11-16
TR by CA on 2021-12-08
TR by CD on 2021-12-09



0 1,000 2,000 feet
(At original document size of 11x17)
1:24,000

Legend

- Project Area
- 10 Mile Buffer
- NRHP Eligible Site
- NRHP Listed Property Location
- NRHP Listed Property Boundary
- NRHP Historic District
- Railroad
- Wild and Scenic River
- Recreation Area
- ODNR Land
- Municipal Boundary

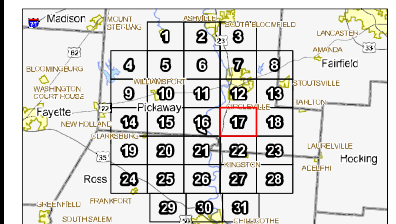

Notes
1. Coordinate System: NAD 1983 StatePlane Ohio South FIPS 3402 Feet
2. Data Sources: Stantec, Canoeia Renewables, USGS, OURN, ODO, OSHPO, NAUS
3. Background: Esri



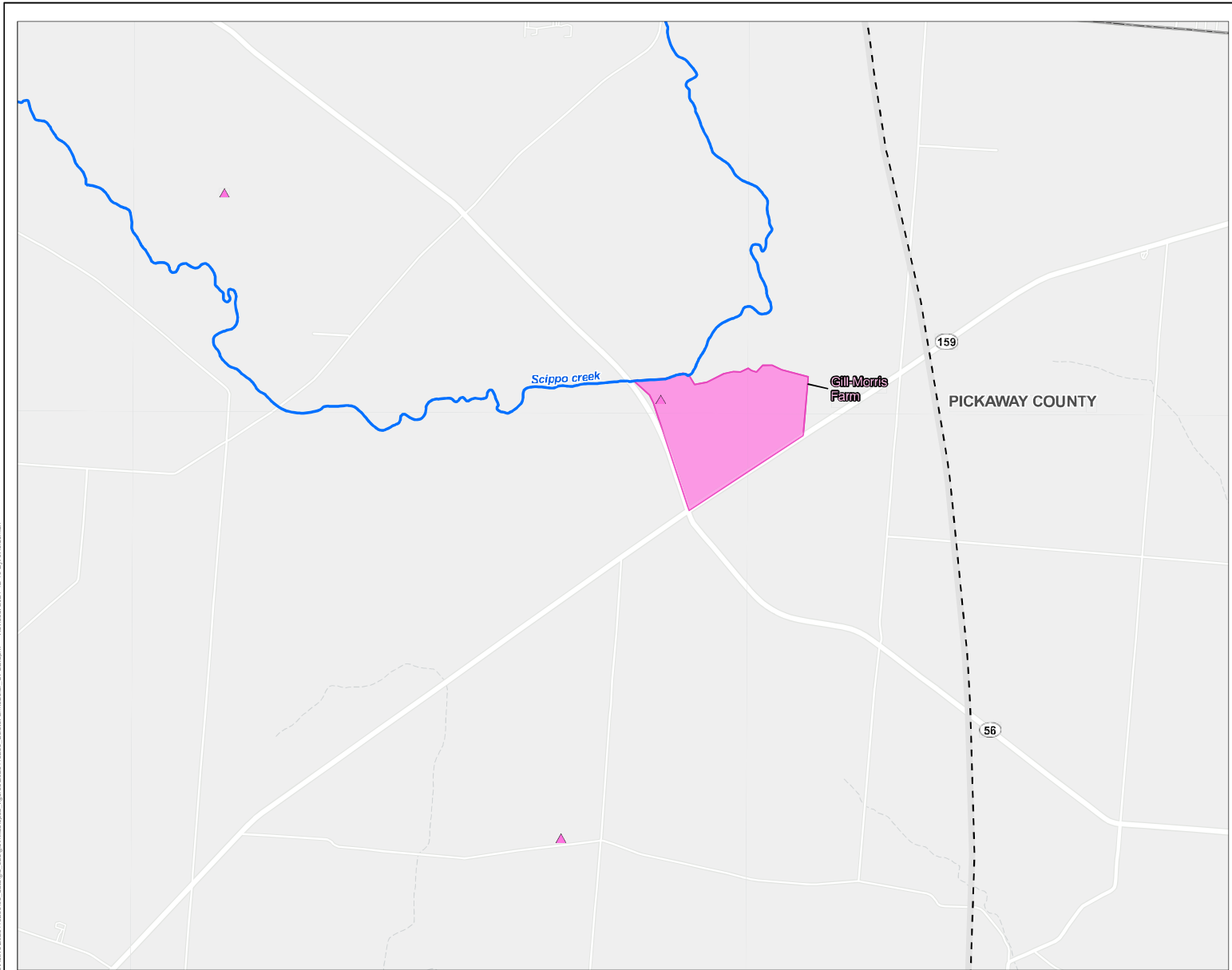

Figure No.
8-7

Title
Cultural and Recreational Map

Client/Project
Scioto Farms Solar Project, LLC
Scioto Farms Solar Project

2028113286

Project Location
Pickaway County, Ohio

Prepared by JLIH on 2021-11-16
TK by CA on 2021-12-08
IK by CD on 2021-12-09



0 1,000 2,000 feet
(At original document size of 11x17)
1:24,000

Legend

- Project Area
- 10 Mile Buffer
- NRHP Eligible Site
- NRHP Listed Property Location
- NRHP Listed Property Boundary
- NRHP Historic District
- Railroad
- Wild and Scenic River
- Recreation Area
- ODN Land
- Municipal Boundary

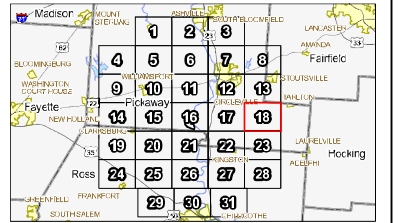

Notes
1. Coordinate System: NAD 1983 StatePlane Ohio South FIPS 3402 Feet
2. Data Sources: Stantec, Canoeia Renewables, uSGS, ODN, OSHPO, NAUS
3. Background: Esri



V:\2020\active\202811328603_scioto_farms_solar\figs\2028113286 Scioto Farms Solar - OPSS.aprx Revised: 2021-12-10 By: JHedeman

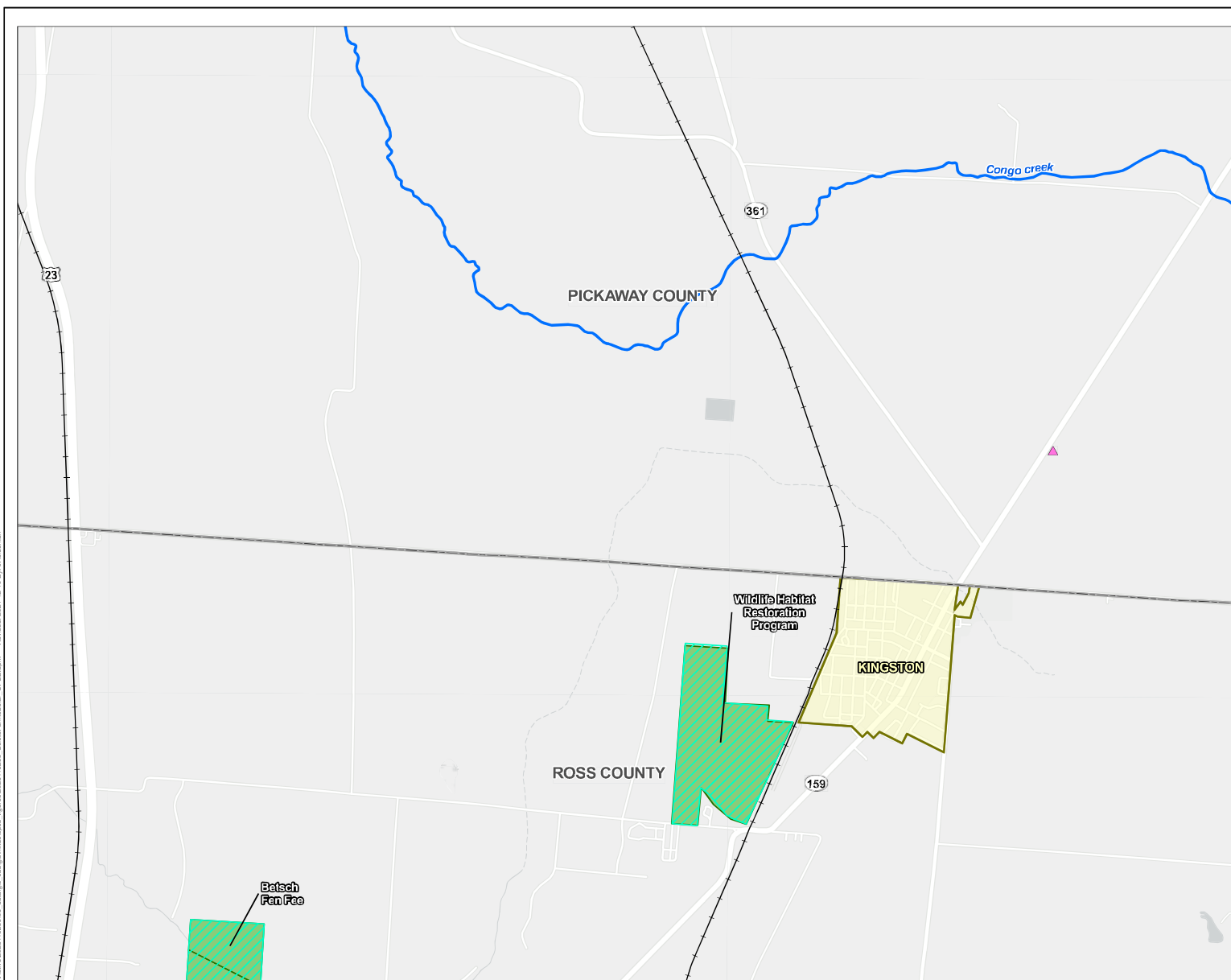

Figure No.

8-7

Title

Cultural and Recreational Map

Client/Project
Scioto Farms Solar Project, LLC
Scioto Farms Solar Project

2028113286

Project Location
Pickaway County, Ohio

Prepared by JLIH on 2021-11-16
TR by CA on 2021-12-08
IK by GD on 2021-12-09



0 1,000 2,000 feet
(At original document size of 11x17)
1:24,000

Legend

- Project Area
- 10 Mile Buffer
- NRHP Eligible Site
- NRHP Listed Property Location
- NRHP Listed Property Boundary
- NRHP Historic District
- Railroad
- Wild and Scenic River
- Recreation Area
- ODNR Land
- Municipal Boundary

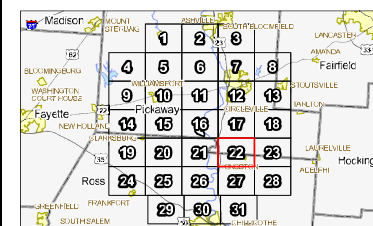

Notes
1. Coordinate System: NAD 1983 StatePlane Ohio South FIPS 3402 Feet
2. Data Sources: Stantec, Canoeia Renewables, USGS, ODNH, ODO, OSHPO, NAUS
3. Background: Esri



Disclaimer: This document has been prepared based on information provided by others as cited in the Notes section. Stantec has not verified the accuracy and/or completeness of this information and shall not be responsible for any errors or omissions which may be incorporated herein as a result. Stantec assumes no responsibility for data supplied in electronic format, and the recipient accepts full responsibility for verifying the accuracy and completeness of the data.

V:\2020\RA\active\20281123\8603_data\ga_cad\mxd\kiosk_figures\20281123\8603_SciotoFarmsSolar_CPRSD.aprx Revised: 2021-12-10 By: JHeideman

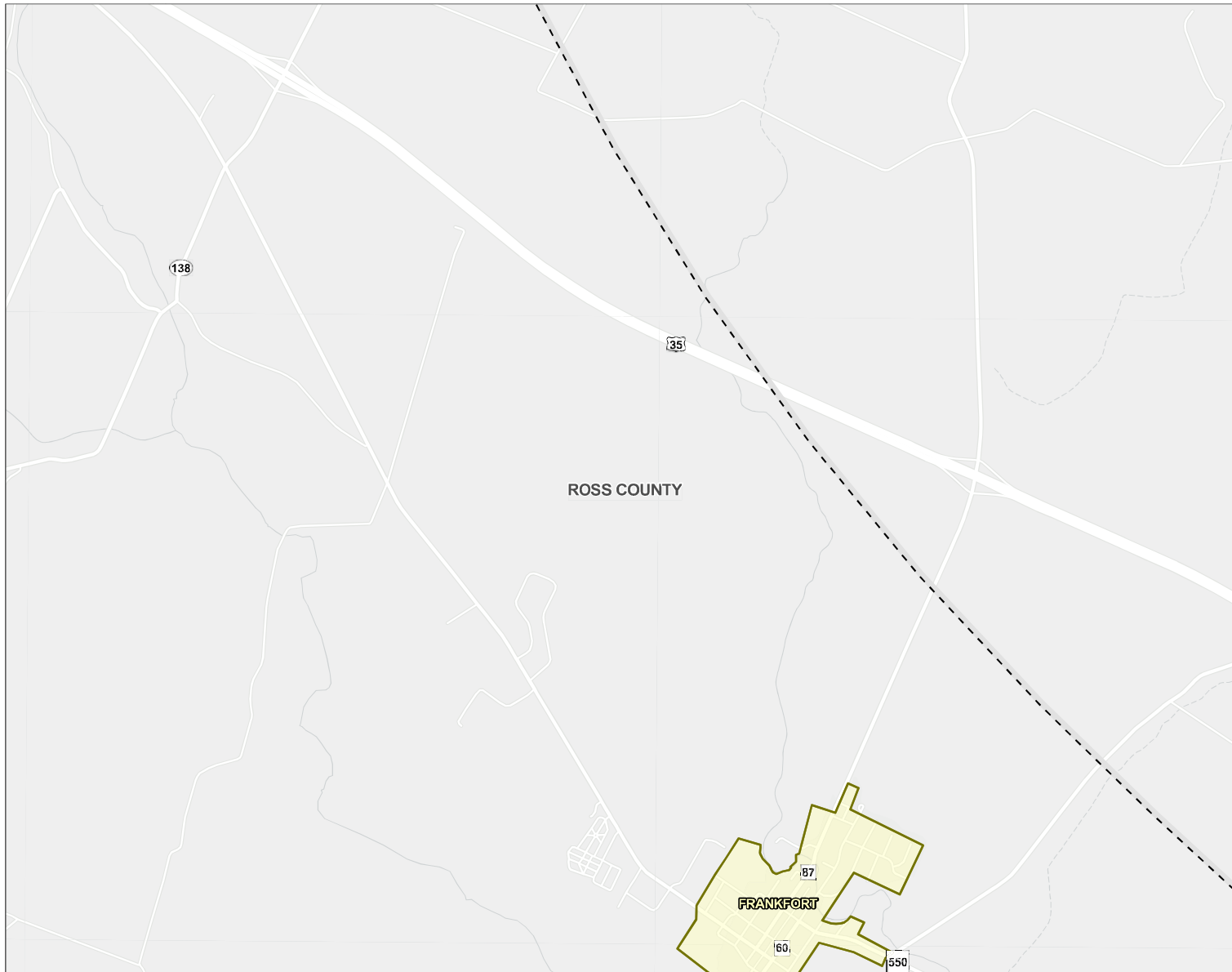

Figure No.
8-7

Title
Cultural and Recreational Map

Client/Project
Scioto Farms Solar Project, LLC
Scioto Farms Solar Project

2028113286

Project Location
Pickaway County, Ohio

Prepared by JLIH on 2021-11-16
TR by CA on 2021-12-08
TR by CD on 2021-12-09



0 1,000 2,000 feet
(At original document size of 11x17)
1:24,000

Legend

- Project Area
- 10 Mile Buffer
- NRHP Eligible Site
- NRHP Listed Property Location
- NRHP Listed Property Boundary
- NRHP Historic District
- Railroad
- Wild and Scenic River
- Recreation Area
- ODNR Land
- Municipal Boundary

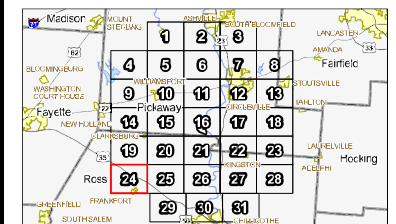

Notes
1. Coordinate System: NAD 1983 StatePlane Ohio South FIPS 3402 Feet
2. Data Sources: Stantec, Canoeia Renewables, uSGS, OUNH, OGA, OSHPO, NAUS
3. Background: Esri



V:\2020RA\active\202811328603_scioto_farms_solar\figure\2028113286 Scioto Farms Solar OPRII.aprx Revised: 2021-12-10 By: JHeideman

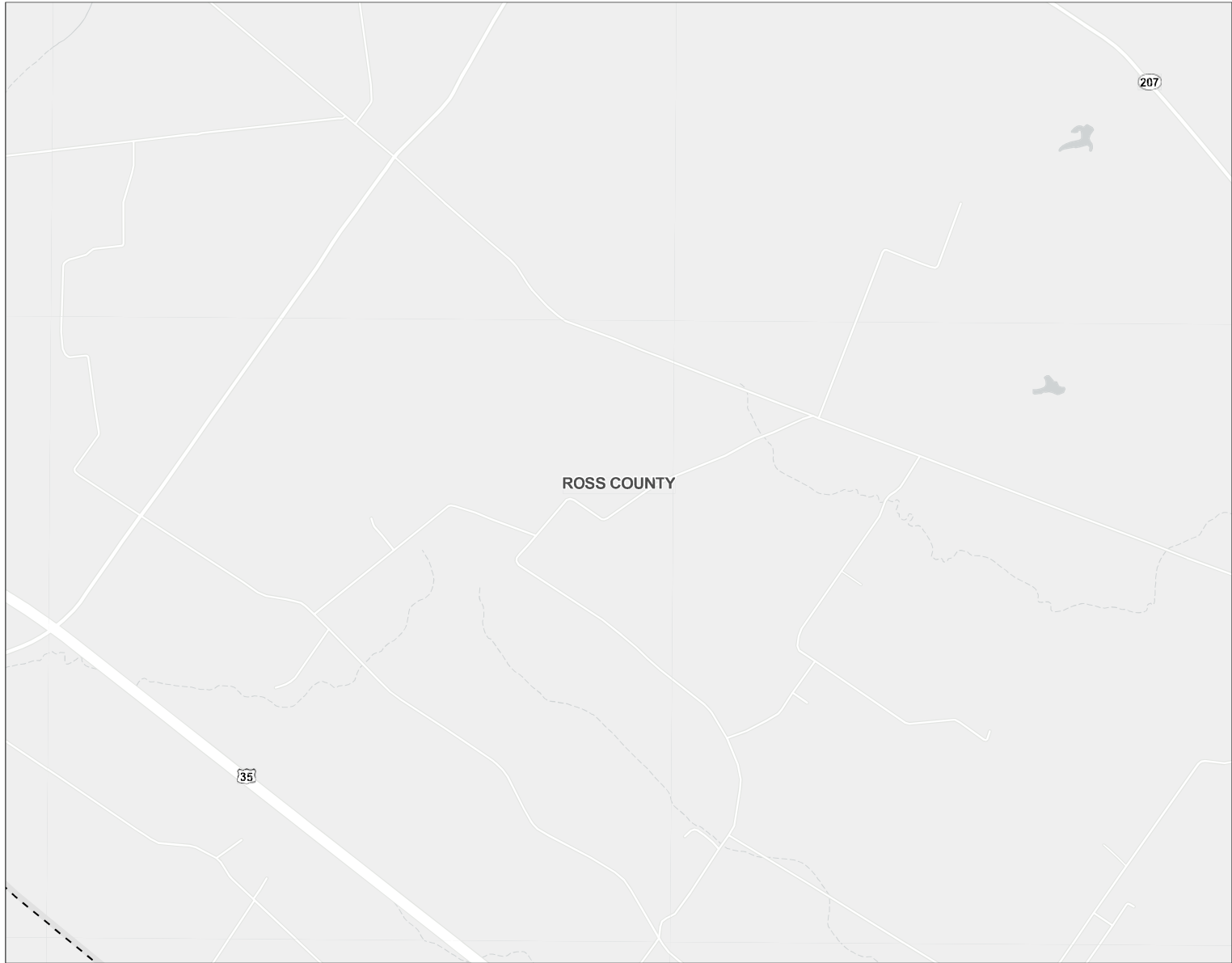

Figure No.
8-7

Title
Cultural and Recreational Map

Client/Project
Scioto Farms Solar Project, LLC
Scioto Farms Solar Project

2028113286

Project Location
Pickaway County, Ohio

Prepared by JLIH on 2021-11-16
TK by CA on 2021-12-08
IK by GD on 2021-12-09

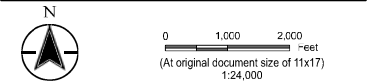

- Legend
- Project Area
 - 10 Mile Buffer
 - NRHP Eligible Site
 - NRHP Listed Property Location
 - NRHP Listed Property Boundary
 - NRHP Historic District
 - Railroad
 - Wild and Scenic River
 - Recreation Area
 - ODNR Land
 - Municipal Boundary

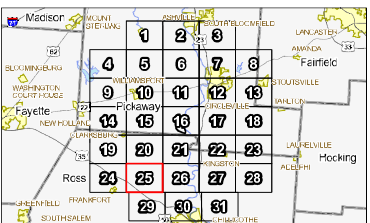

Notes

1. Coordinate System: NAD 1983 StatePlane Ohio South FIPS 3402 Feet
2. Data Sources: Stantec, Canoeia Renewables, USGS, OURN, OGA, OSHPO, NAUS
3. Background: Esri



Disclaimer: This document has been prepared based on information provided by others as cited in the Notes section. Stantec has not verified the accuracy and/or completeness of this information and shall not be responsible for any errors or omissions which may be incorporated herein as a result. Stantec assumes no responsibility for data supplied in electronic format, and the recipient accepts full responsibility for verifying the accuracy and completeness of the data.

V:\2020\RA\active\202811328603_safegear_cadd\mxd\kiosk\figure\2028113286_SciotoFarmsSolar_OPRISB.aprx, Revised: 2021-12-10 By: JHeideman

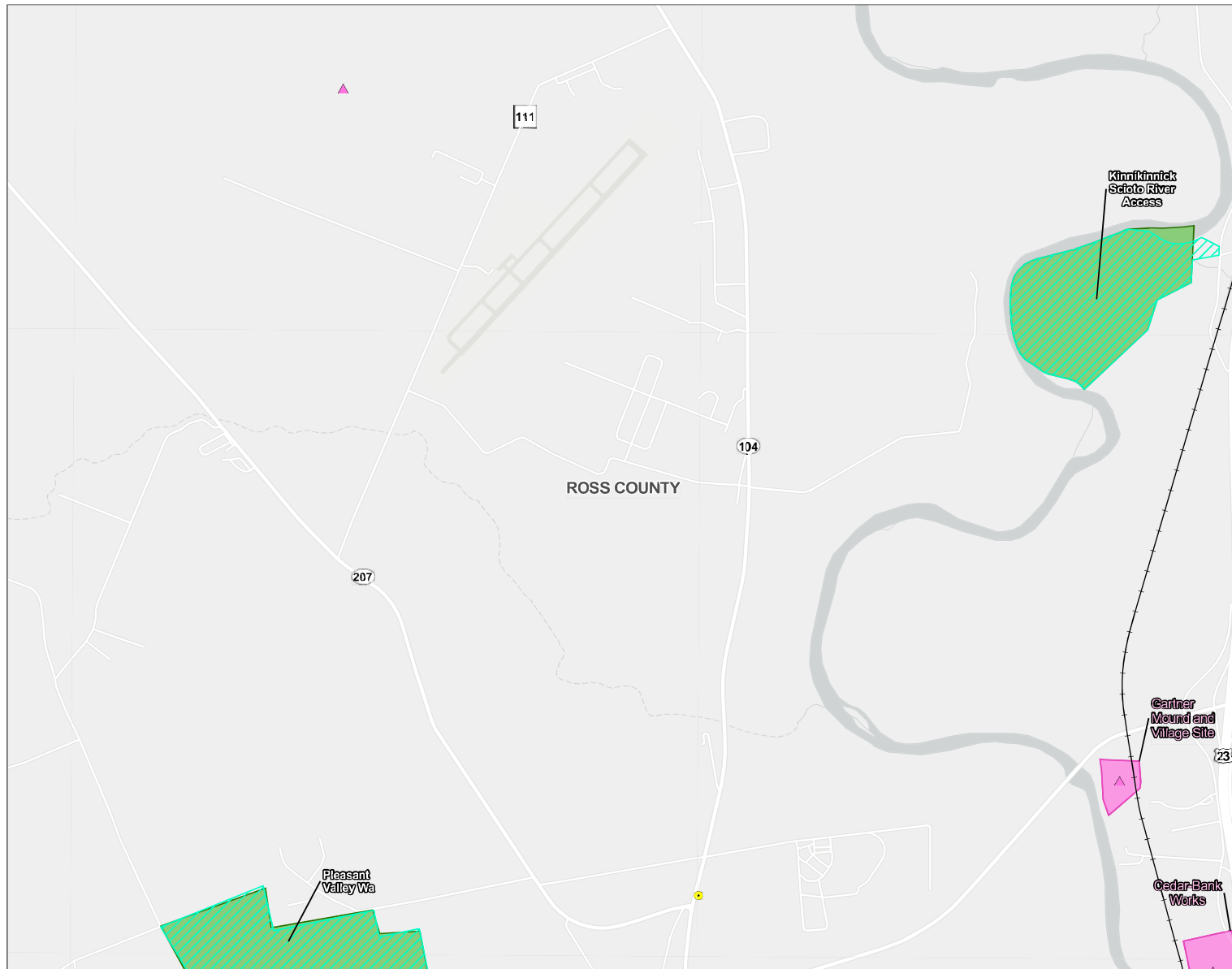

Figure No.
8-7

Title
Cultural and Recreational Map

Client/Project
Scioto Farms Solar Project, LLC
Scioto Farms Solar Project

2028113286

Project Location
Pickaway County, Ohio

Prepared by JLIH on 2021-11-16
TR by CA on 2021-12-08
IK by CD on 2021-12-09



0 1,000 2,000 feet
(At original document size of 11x17)
1:24,000

Legend

- Project Area
- 10 Mile Buffer
- NRHP Eligible Site
- NRHP Listed Property Location
- NRHP Listed Property Boundary
- NRHP Historic District
- Railroad
- Wild and Scenic River
- Recreation Area
- ODNR Land
- Municipal Boundary

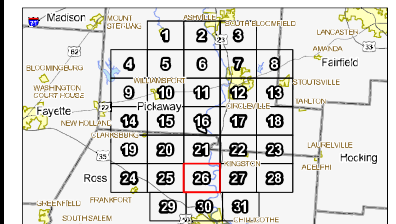

Notes
1. Coordinate System: NAD 1983 StatePlane Ohio South FIPS 3402 Feet
2. Data Sources: Stantec, Canoeia Renewables, uSGS, ODNH, ODOJ, OSHPD, NAUS
3. Background: Esri



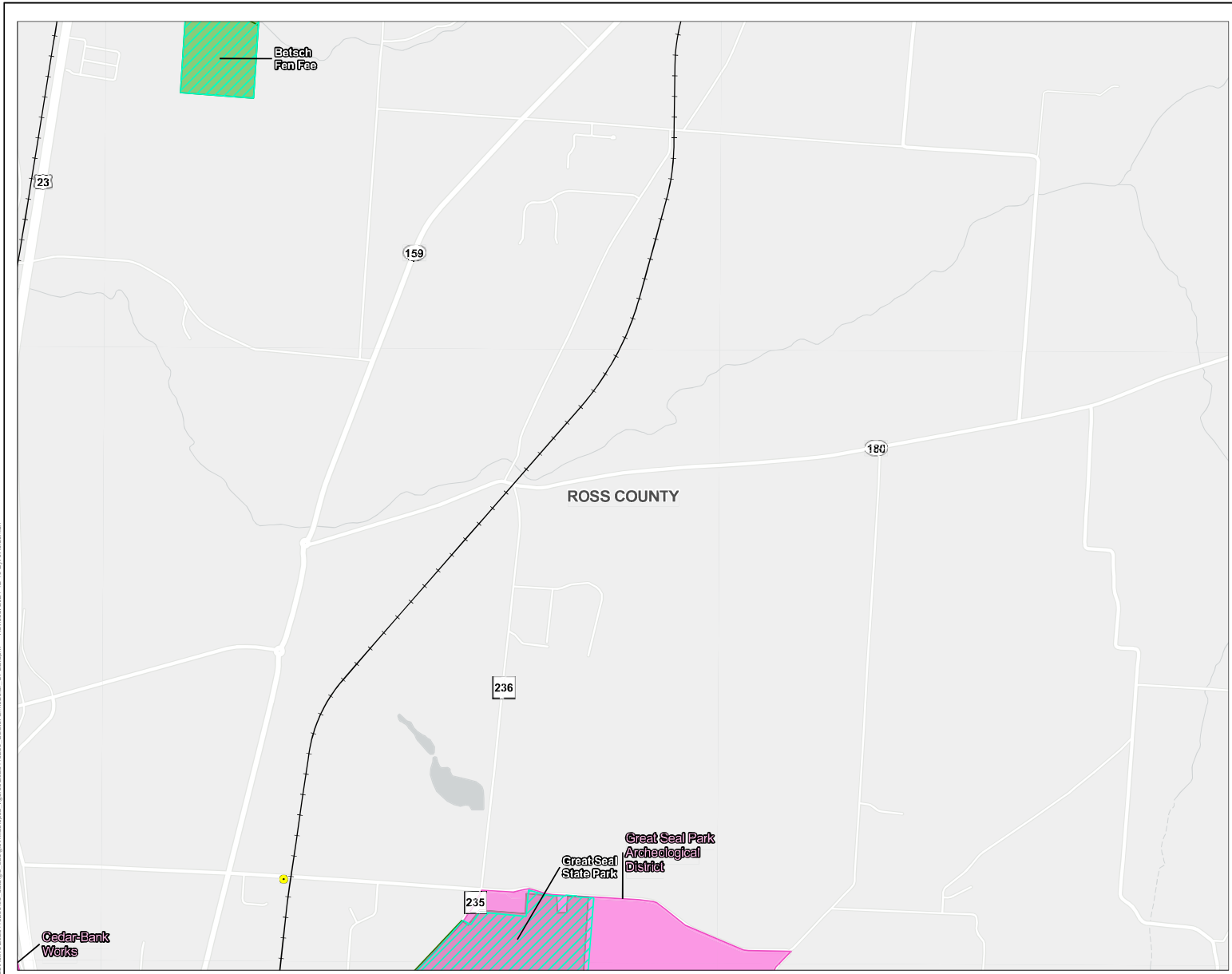

Figure No.
8-7

Cultural and Recreational Map

Client/Project
Scioto Farms Solar Project, LLC
Scioto Farms Solar Project

2028113286

Project Location
Pickaway County, Ohio

Prepared by JLIH on 2021-11-16
TR by CA on 2021-12-08
IK by CD on 2021-12-09

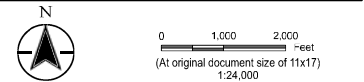

- Legend**
- Project Area
 - 10 Mile Buffer
 - NRHP Eligible Site
 - NRHP Listed Property Location
 - NRHP Listed Property Boundary
 - NRHP Historic District
 - Railroad
 - Wild and Scenic River
 - Recreation Area
 - ODNR Land
 - Municipal Boundary

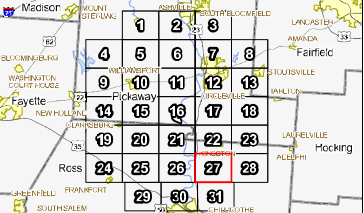

Notes

1. Coordinate System: NAD 1983 StatePlane Ohio South FIPS 3402 Feet
2. Data Sources: Stantec, Canoeia Renewables, USGS, ODNH, ODOJ, OSHPO, NAUS
3. Background: Esri



\\020804\drive\0208113286\03_data\gis\mxd\0208113286_SciotoFarmsSolar_ODNR.aprx Revised: 2021-12-09 By: JHeideman

Disclaimer: This document has been prepared based on information provided by others as cited in the Notes section. Stantec has not verified the accuracy and/or completeness of this information and shall not be responsible for any errors or omissions which may be incorporated herein as a result. Stantec assumes no responsibility for data supplied in electronic format, and the recipient accepts full responsibility for verifying the accuracy and completeness of the data.

V:\2020RA\active\202811328603_scioto_farms_solar\figs\202811328603_scioto_farms_solar_CRSB.aprx
Revised: 2021-12-10 By: JHeideman



Figure No.
8-7

Title
Cultural and Recreational Map

Client/Project
Scioto Farms Solar Project, LLC
Scioto Farms Solar Project
2028113286

Project Location
Pickaway County, Ohio
Prepared by JLIH on 2021-11-16
TR by CA on 2021-12-08
IK by CD on 2021-12-09



0 1,000 2,000 feet
(At original document size of 11x17)
1:24,000

Legend

- Project Area
- 10 Mile Buffer
- NRHP Eligible Site
- NRHP Listed Property Location
- NRHP Listed Property Boundary
- NRHP Historic District
- Railroad
- Wild and Scenic River
- Recreation Area
- ODNR Land
- Municipal Boundary

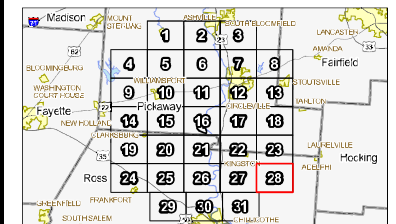

Notes
1. Coordinate System: NAD 1983 StatePlane Ohio South FIPS 3402 Feet
2. Data Sources: Stantec, Canoeia Renewables, uSGS, ODNH, ODO, OSHPO, NAUS
3. Background: Esri



V:\2020\RA\active\202811328603_scioto_farms_solar\figs\202811328603_scioto_farms_solar_0128603.aprx 2021-12-10 By: JHeideman



Figure No.
8-7

Title
Cultural and Recreational Map

Client/Project
Scioto Farms Solar Project, LLC
Scioto Farms Solar Project

2028113286

Project Location
Pickaway County, Ohio

Prepared by JLIH on 2021-11-16
TK by CA on 2021-12-08
IK by CD on 2021-12-09



0 1,000 2,000 feet
(At original document size of 11x17)
1:24,000

Legend

- Project Area
- 10 Mile Buffer
- NRHP Eligible Site
- NRHP Listed Property Location
- NRHP Listed Property Boundary
- NRHP Historic District
- Railroad
- Wild and Scenic River
- Recreation Area
- ODNR Land
- Municipal Boundary

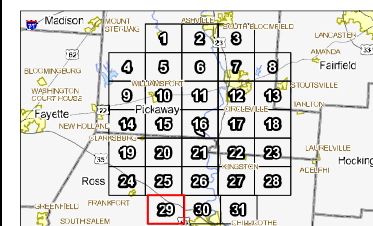

Notes
1. Coordinate System: NAD 1983 StatePlane Ohio South FIPS 3402 Feet
2. Data Sources: Stantec, Canoeia Renewables, uSGS, OUNH, ODO, OSHPO, NAUS
3. Background: Esri



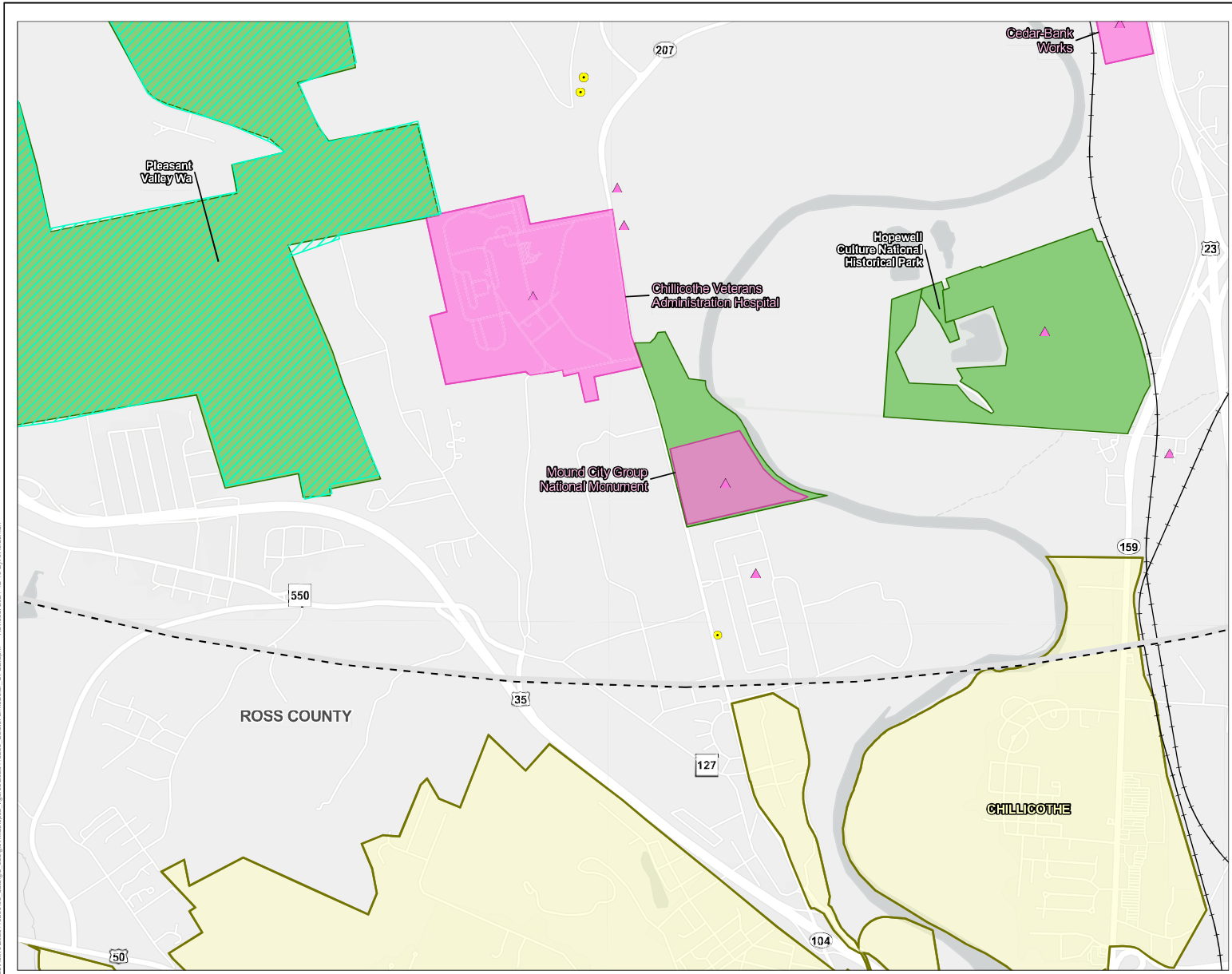

Figure No.
8-7
Title
Cultural and Recreational Map

Client/Project
Scioto Farms Solar Project, LLC
Scioto Farms Solar Project

Project Location
Pickaway County, Ohio

Prepared by JLIH on 2021-11-16
TR by CA on 2021-12-08
IR by CU on 2021-12-09

- Legend
- Project Area
 - 10 Mile Buffer
 - NRHP Eligible Site
 - NRHP Listed Property Location
 - NRHP Listed Property Boundary
 - NRHP Historic District
 - Railroad
 - Wild and Scenic River
 - Recreation Area
 - ODNR Land
 - Municipal Boundary

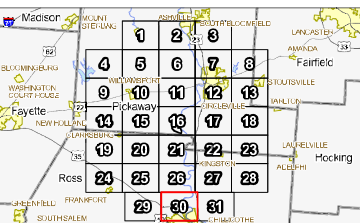

Notes
1. Coordinate System: NAD 1983 StatePlane Ohio South FIPS 3402 Feet
2. Data Sources: Stantec, Canoea Renewables, uSGS, OGNH, OGD, OSHPO, NAUS
3. Background: Esri



**This foregoing document was electronically filed with the Public Utilities
Commission of Ohio Docketing Information System on**

12/13/2021 2:01:00 PM

in

Case No(s). 21-0868-EL-BGN

Summary: Application Figures 3-1 – 3-3; 4-1; 7-1; and 8-1 – 8-8 electronically filed
by Teresa Orahoad on behalf of Sommer Sheely