

Figure No. **3-1**



Title
Project Two-Mile Radius Map

Client/Project
Kensington PV I, LLC
Kensington Solar Project

2028113260

Project Location
Columbiana County, Ohio

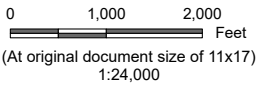
Prepared by MZ on 2021-06-18
TR by DG on 2021-07-29
IR by CD on 2021-10-11



Legend

- Project Area
- 2 Mile Buffer
- Solar Array
- Inverter
- Substation/Switchyard
- Switchyard
- Temporary Staging Area
- Fence
- Access Road
- AC Underground Collection Line
- DC Underground Collection Line
- Cemetery
- Place of Worship
- School
- Civic Building
- Existing Electric Transmission Line
- Gas/Hazardous Liquid Pipeline
- Railroad
- Wildlife or Conservation Area
- Township Boundary
- Perennial Stream
- Intermittent Stream
- Waterbody

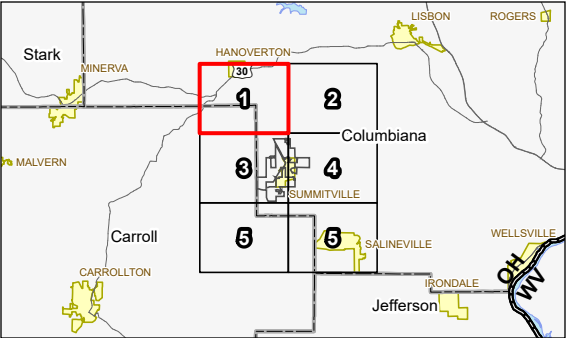

Notes

1. Coordinate System: NAD 1983 StatePlane Ohio North FIPS 3401 Feet

2. Data Sources: Stantec, Kensington PV I, LLC, Esri, USGS, PennWell, NPMS, PAD-US, ODNr, ODOT, NADS

3. Background: Esri

Preliminary Design - Not for Construction



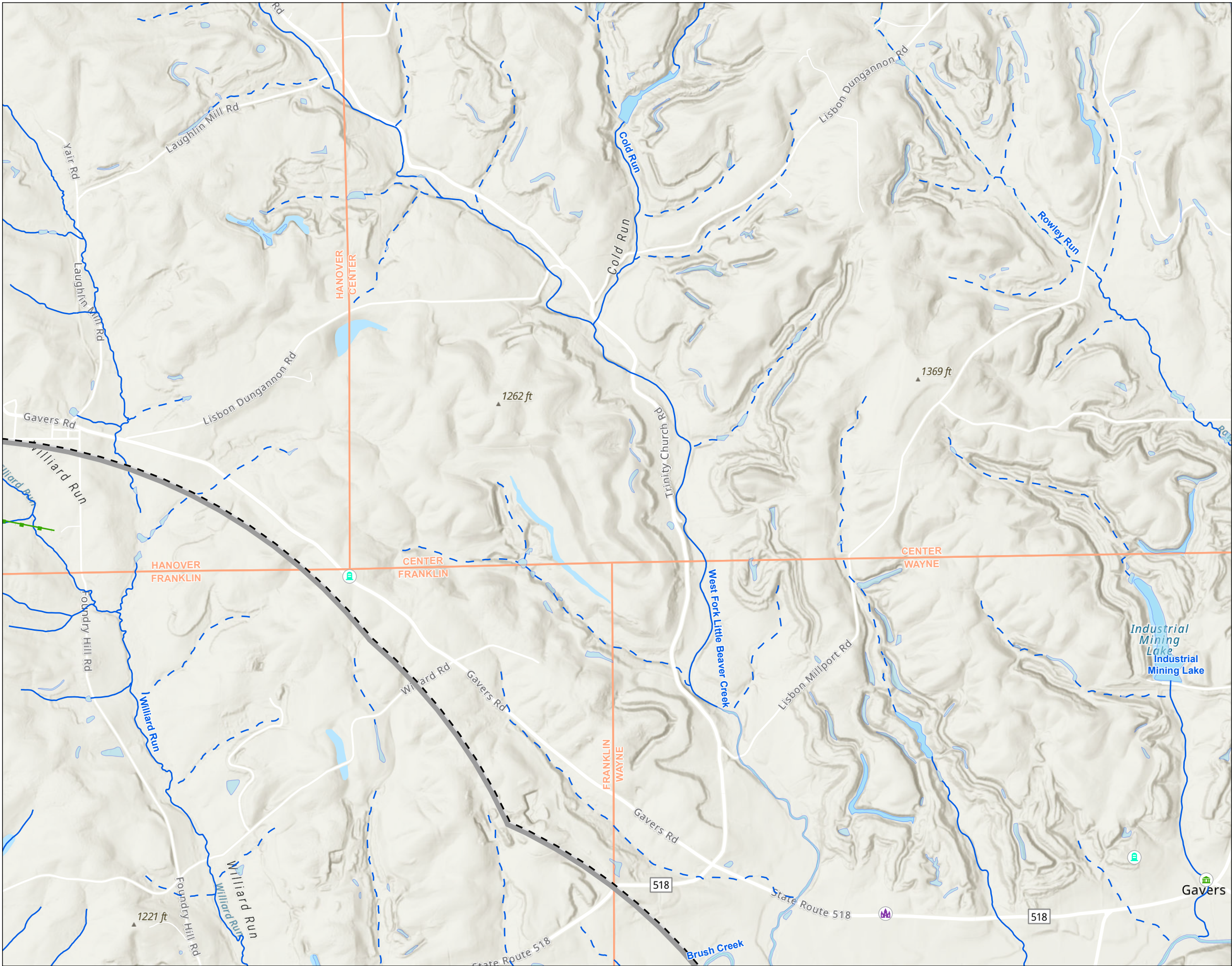

Figure No.
3-1

Title
Project Two-Mile Radius Map

Client/Project
Kensington PV I, LLC
Kensington Solar Project

2028113260

Project Location
Columbiana County, Ohio

Prepared by MZ on 2021-06-18
TR by DG on 2021-07-29
IR by CD on 2021-10-11

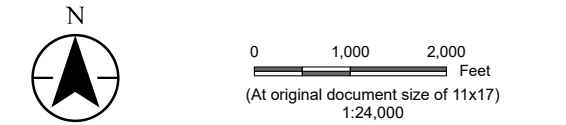

- Legend
- Project Area
 - 2 Mile Buffer
 - Solar Array
 - Inverter
 - Substation/Switchyard
 - Switchyard
 - Temporary Staging Area
 - Fence
 - Access Road
 - AC Underground Collection Line
 - DC Underground Collection Line
 - Cemetery
 - Place of Worship
 - School
 - Civic Building
 - Existing Electric Transmission Line
 - Gas/Hazardous Liquid Pipeline
 - Railroad
 - Wildlife or Conservation Area
 - Township Boundary
 - Perennial Stream
 - Intermittent Stream
 - Waterbody

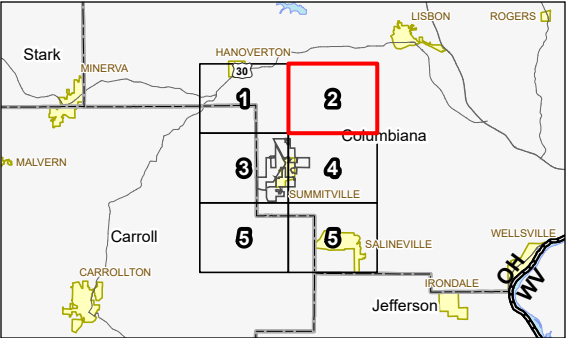

Notes

1. Coordinate System: NAD 1983 StatePlane Ohio North FIPS 3401 Feet
2. Data Sources: Stantec, Kensington PV I, LLC, Esri, USGS, PennWell, NPMS, PAD-US, ODNR, ODOT, NADS
3. Background: Esri

Preliminary Design - Not for Construction

Stantec

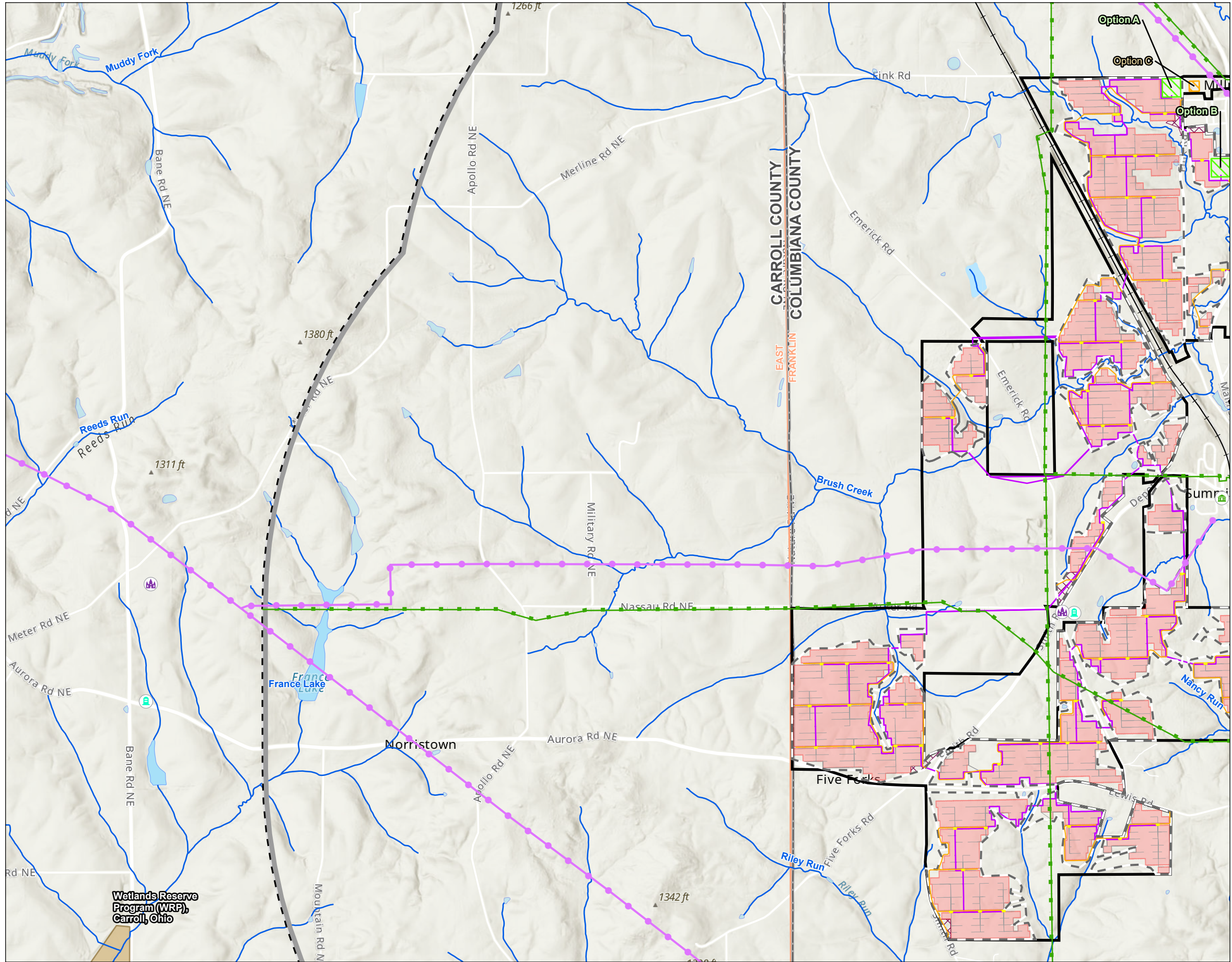
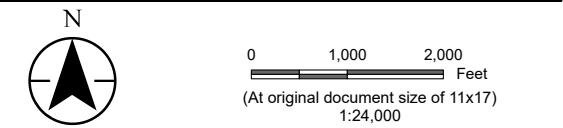

Figure No. **3-1**

Title **Project Two-Mile Radius Map**

Client/Project **Kensington PV I, LLC
Kensington Solar Project** 2028113260

Project Location **Columbiana County, Ohio** Prepared by MZ on 2021-06-18
TR by DG on 2021-07-29
IR by CD on 2021-10-11



- Legend
- Project Area
 - 2 Mile Buffer
 - Solar Array
 - Inverter
 - Substation/Switchyard
 - Switchyard
 - Temporary Staging Area
 - Fence
 - Access Road
 - AC Underground Collection Line
 - DC Underground Collection Line
 - Cemetery
 - Place of Worship
 - School
 - Civic Building
 - Existing Electric Transmission Line
 - Gas/Hazardous Liquid Pipeline
 - Railroad
 - Wildlife or Conservation Area
 - Township Boundary
 - Perennial Stream
 - Intermittent Stream
 - Waterbody

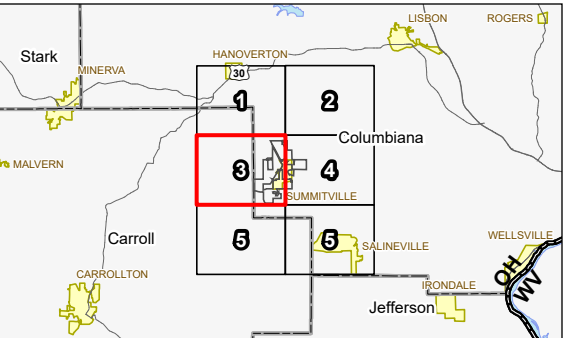

Notes

1. Coordinate System: NAD 1983 StatePlane Ohio North FIPS 3401 Feet
2. Data Sources: Stantec, Kensington PV I, LLC, Esri, USGS, PennWell, NPMS, PAD-US, ODNr, ODOT, NADS
3. Background: Esri

Preliminary Design - Not for Construction

Page 3 of 6

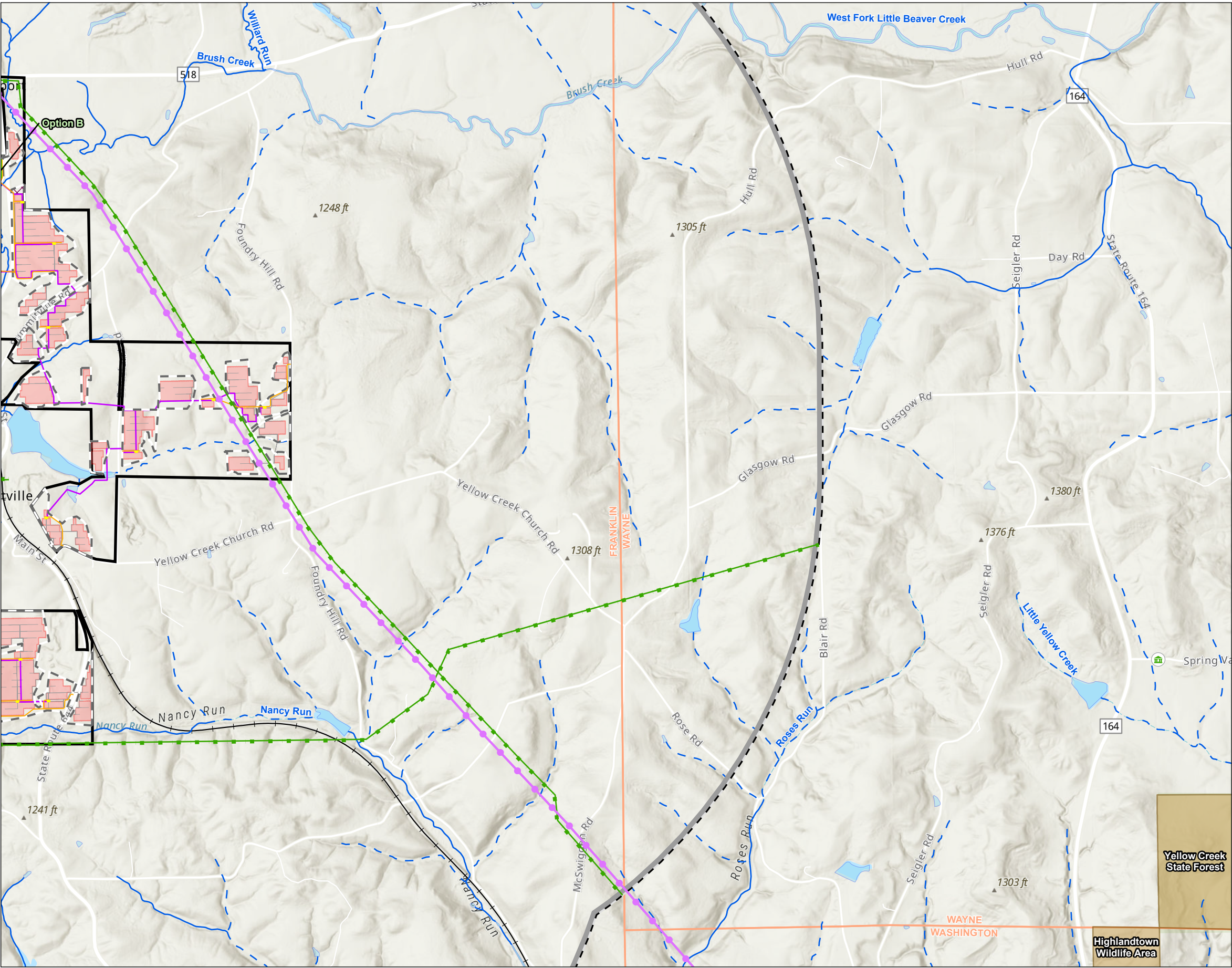

Figure No. **3-1**

Title **Project Two-Mile Radius Map**

Client/Project
Kensington PV I, LLC
Kensington Solar Project

2028113260

Project Location
Columbiana County, Ohio

Prepared by MZ on 2021-06-18
TR by DG on 2021-07-29
IR by CD on 2021-10-11

N

0 1,000 2,000 Feet
(At original document size of 11x17)
1:24,000

Legend

- Project Area
- 2 Mile Buffer
- Solar Array
- Inverter
- Substation/Switchyard
- Switchyard
- Temporary Staging Area
- Fence
- Access Road
- AC Underground Collection Line
- DC Underground Collection Line
- Cemetery
- Place of Worship
- School
- Civic Building
- Existing Electric Transmission Line
- Gas/Hazardous Liquid Pipeline
- Railroad
- Wildlife or Conservation Area
- Township Boundary
- Perennial Stream
- Intermittent Stream
- Waterbody

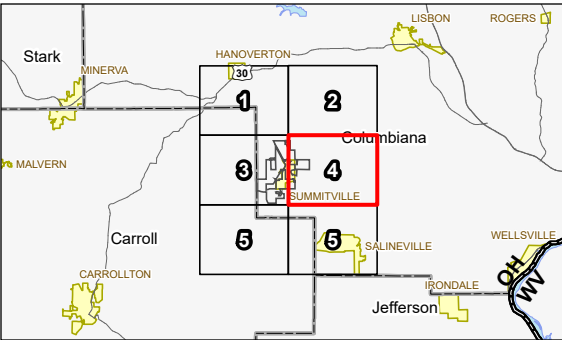

Notes

1. Coordinate System: NAD 1983 StatePlane Ohio North FIPS 3401 Feet
2. Data Sources: Stantec, Kensington PV I, LLC, Esri, USGS, PennWell, NPMS, PAD-US, ODNr, ODOT, NADS
3. Background: Esri

Preliminary Design - Not for Construction

Stantec

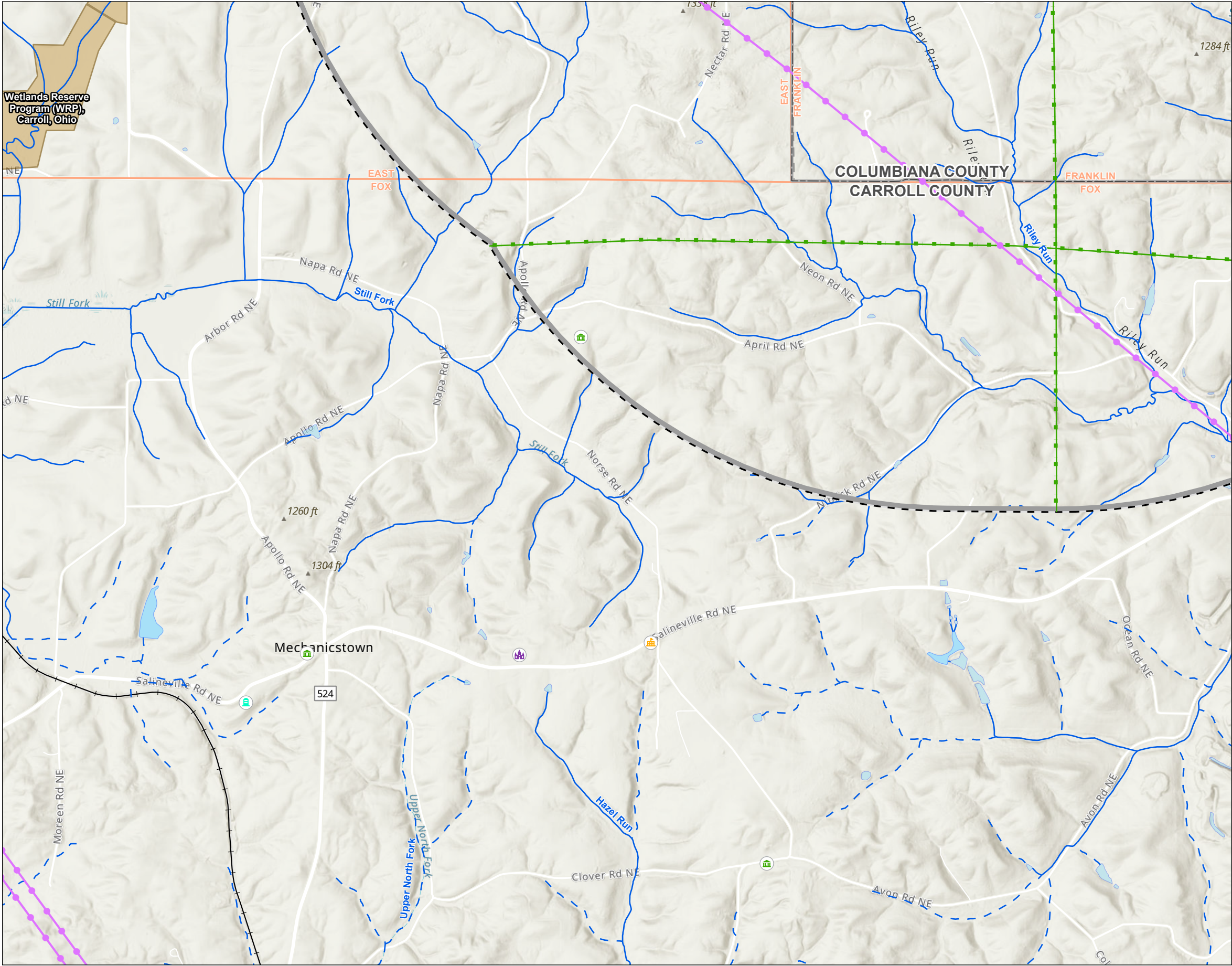
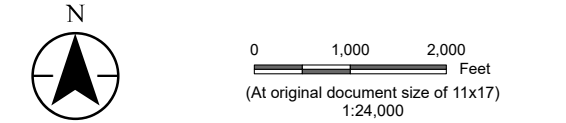

Figure No. **3-1**
Title **Project Two-Mile Radius Map**

Client/Project
Kensington PV I, LLC
Kensington Solar Project

Project Location
Columbiana County, Ohio

Prepared by MZ on 2021-06-18
TR by DG on 2021-07-29
IR by CD on 2021-10-11



- Legend
- Project Area
 - 2 Mile Buffer
 - Solar Array
 - Inverter
 - Substation/Switchyard
 - Switchyard
 - Temporary Staging Area
 - Fence
 - Access Road
 - AC Underground Collection Line
 - DC Underground Collection Line
 - Cemetery
 - Place of Worship
 - School
 - Civic Building
 - Existing Electric Transmission Line
 - Gas/Hazardous Liquid Pipeline
 - Railroad
 - Wildlife or Conservation Area
 - Township Boundary
 - Perennial Stream
 - Intermittent Stream
 - Waterbody

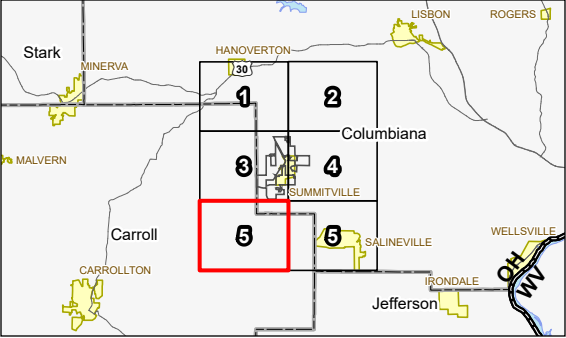

Notes

1. Coordinate System: NAD 1983 StatePlane Ohio North FIPS 3401 Feet
2. Data Sources: Stantec, Kensington PV I, LLC, Esri, USGS, PennWell, NPMS, PAD-US, ODNr, ODOT, NADS
3. Background: Esri

Preliminary Design - Not for Construction

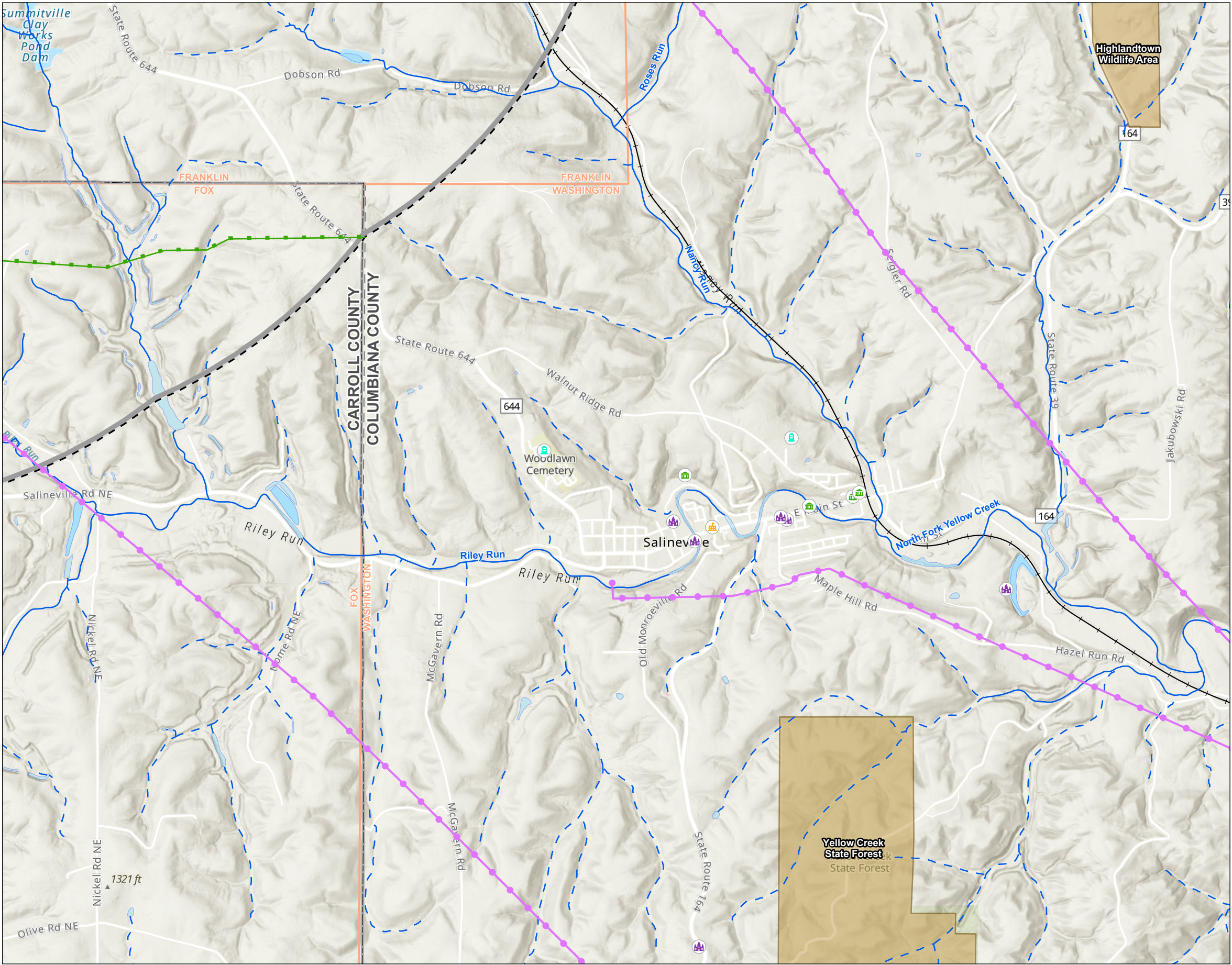

Figure No.
3-1
Title
Project Two-Mile Radius Map

Client/Project
Kensington PV I, LLC
Kensington Solar Project

2028113260

Project Location
Columbiana County, Ohio

Prepared by MZ on 2021-06-18
TR by DG on 2021-07-29
IR by CD on 2021-10-11

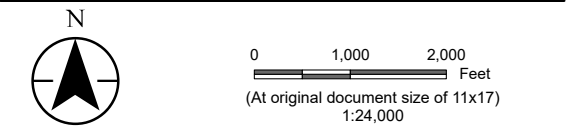

- Legend
- Project Area
 - 2 Mile Buffer
 - Solar Array
 - Inverter
 - Substation/Switchyard
 - Switchyard
 - Temporary Staging Area
 - Fence
 - Access Road
 - AC Underground Collection Line
 - DC Underground Collection Line
 - Cemetery
 - Place of Worship
 - School
 - Civic Building
 - Existing Electric Transmission Line
 - Gas/Hazardous Liquid Pipeline
 - Railroad
 - Wildlife or Conservation Area
 - Township Boundary
 - Perennial Stream
 - Intermittent Stream
 - Waterbody

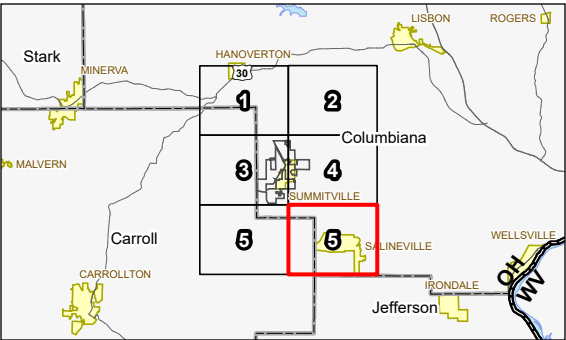

Notes
1. Coordinate System: NAD 1983 StatePlane Ohio North FIPS 3401 Feet
2. Data Sources: Stantec, Kensington PV I, LLC, Esri, USGS, PennWell, NPMS, PAD-US, ODNr, ODOT, NADS
3. Background: Esri

Preliminary Design - Not for Construction



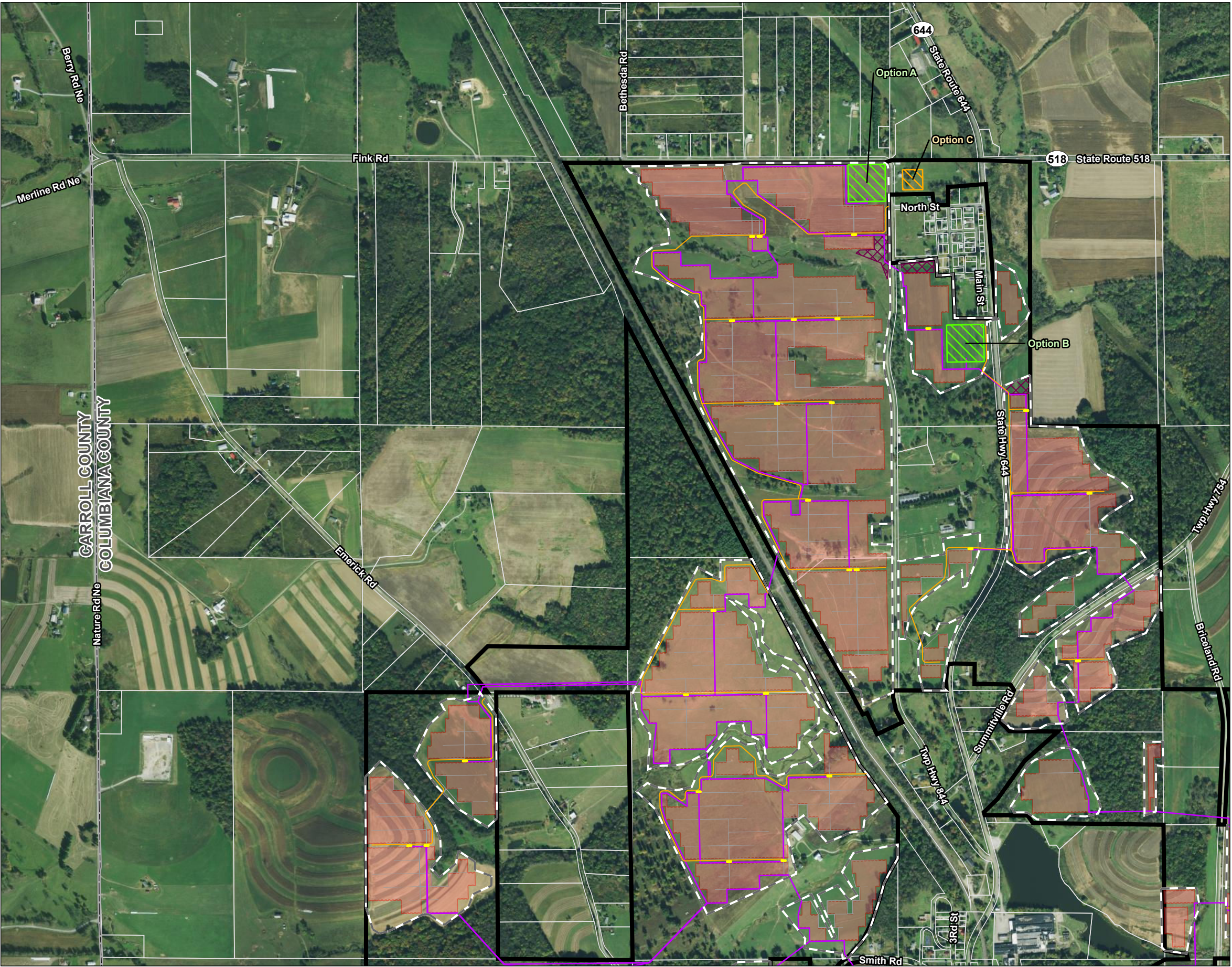

Figure No.
3-2

Title
Project Site Layout Map

Client/Project
Kensington PV I, LLC
Kensington Solar Project

2028113260

Project Location
Columbiana County, Ohio

Prepared by MZ on 2021-06-18
TR by DG on 2021-07-29
IR by CD on 2021-10-11

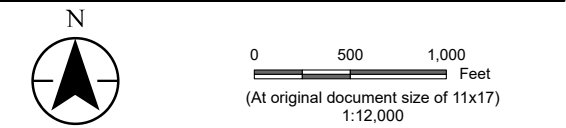

- Legend
- Project Area
 - Parcel Boundary
 - Solar Array
 - Inverter
 - Substation/Switchyard
 - Switchyard
 - Temporary Staging Area
 - Fence
 - Access Road
 - AC Underground Collection Line
 - DC Underground Collection Line

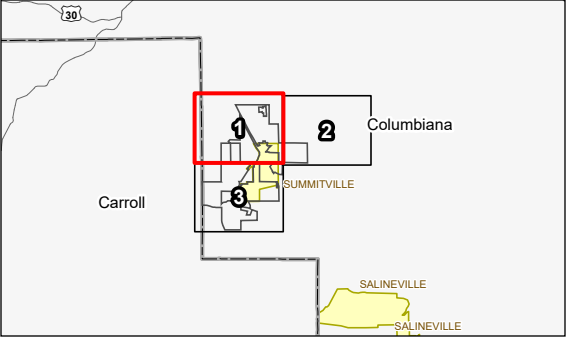

Notes

- Coordinate System: NAD 1983 StatePlane Ohio North FIPS 3401 Feet
- Data Sources: Stantec, Kensington PV I, LLC, Esri, NADS, Columbiana County
- Background: NAIP 2019

Preliminary Design - Not for Construction

 **Stantec**

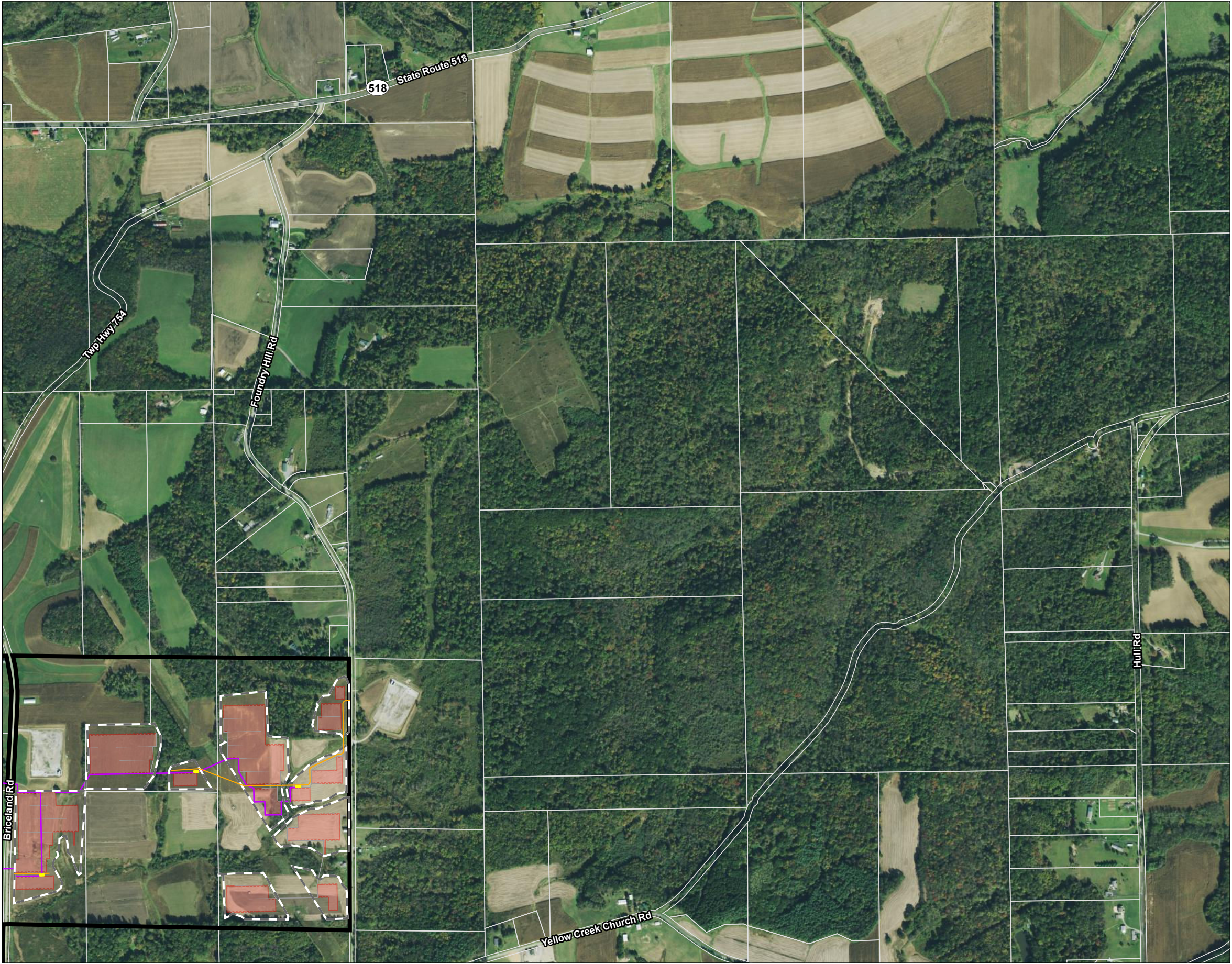

Figure No.
3-2

Title
Project Site Layout Map

Client/Project
Kensington PV I, LLC
Kensington Solar Project

2028113260

Project Location
Columbiana County, Ohio

Prepared by MZ on 2021-06-18
TR by DG on 2021-07-29
IR by CD on 2021-10-11

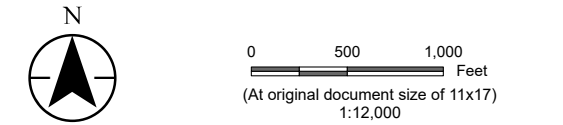

- Legend
- Project Area
 - Parcel Boundary
 - Solar Array
 - Inverter
 - Substation/Switchyard
 - Switchyard
 - Temporary Staging Area
 - Fence
 - Access Road
 - AC Underground Collection Line
 - DC Underground Collection Line

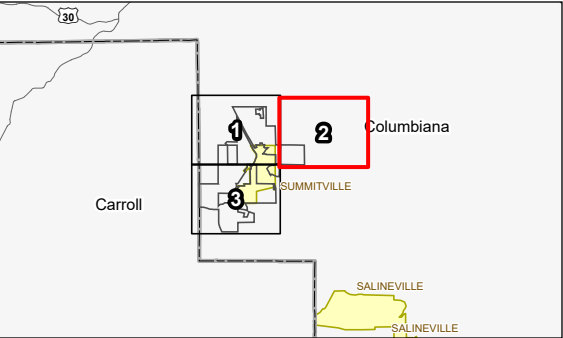

Notes

- Coordinate System: NAD 1983 StatePlane Ohio North FIPS 3401 Feet
- Data Sources: Stantec, Kensington PV I, LLC, Esri, NADS, Columbiana County
- Background: NAIP 2019

Preliminary Design - Not for Construction



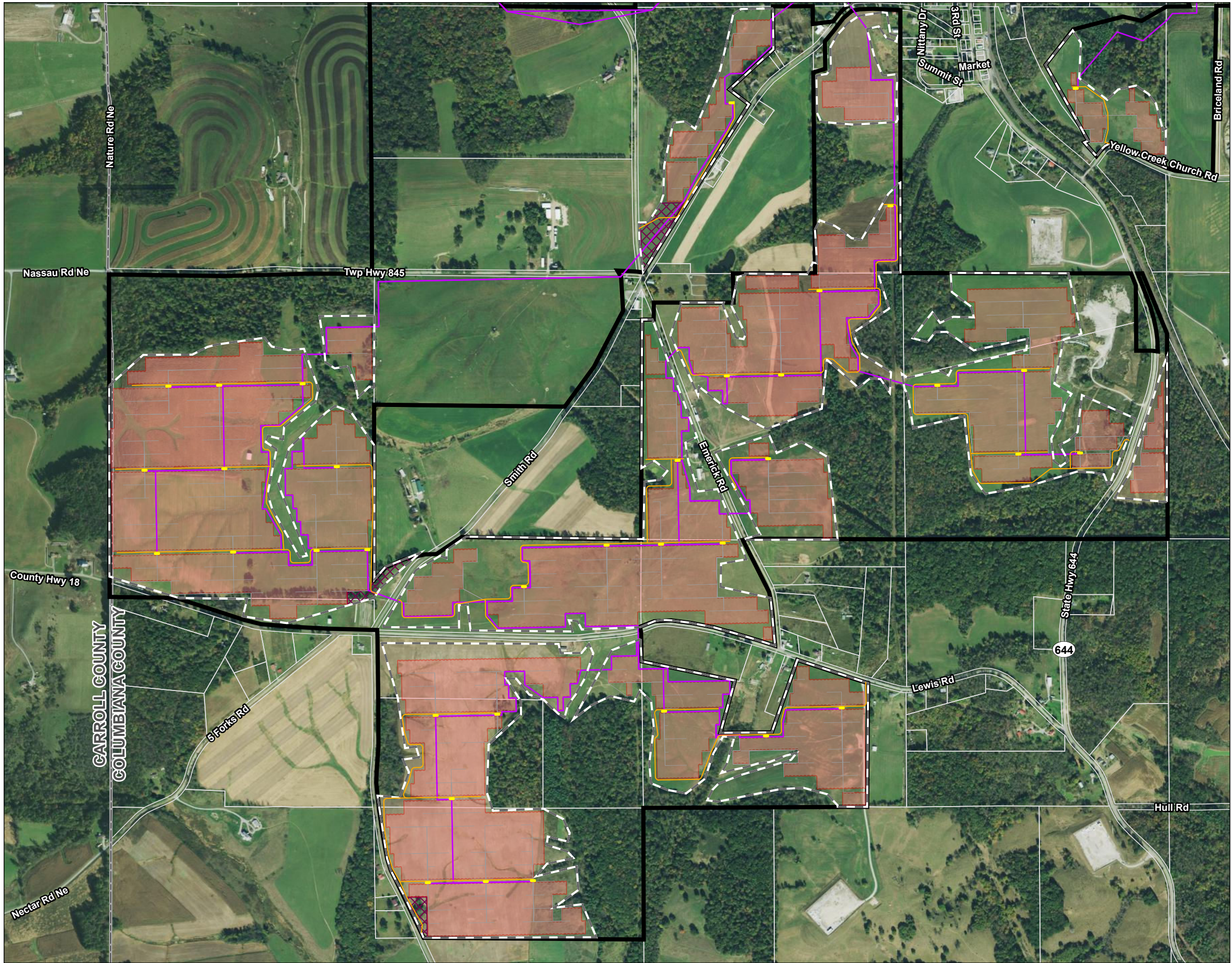

Figure No.

3-2

Title

Project Site Layout Map

Client/Project
Kensington PV I, LLC
Kensington Solar Project

2028113260

Project Location
Columbiana County, Ohio

Prepared by MZ on 2021-06-18
TR by DG on 2021-07-29
IR by CD on 2021-10-11

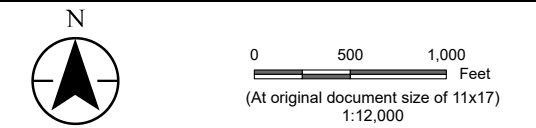

Legend

- Project Area
- Parcel Boundary
- Solar Array
- Inverter
- Substation/Switchyard
- Switchyard
- Temporary Staging Area
- Fence
- Access Road
- AC Underground Collection Line
- DC Underground Collection Line

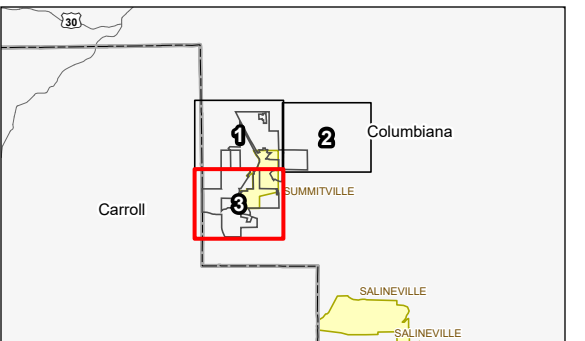

Notes
1. Coordinate System: NAD 1983 StatePlane Ohio North FIPS 3401 Feet
2. Data Sources: Stantec, Kensington PV I, LLC, Esri, NADS, Columbiana County
3. Background: NAIP 2019

Preliminary Design - Not for Construction



Figure 3-3: Project Schedule

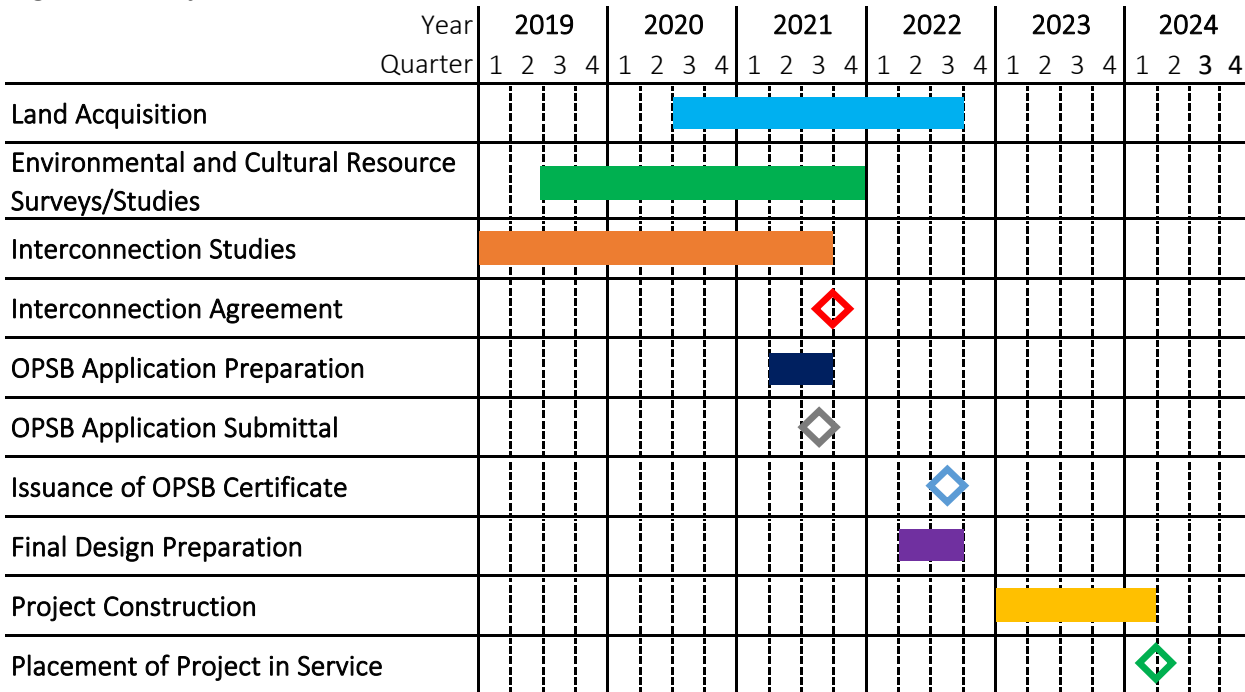

Key:

Milestone 

Task 

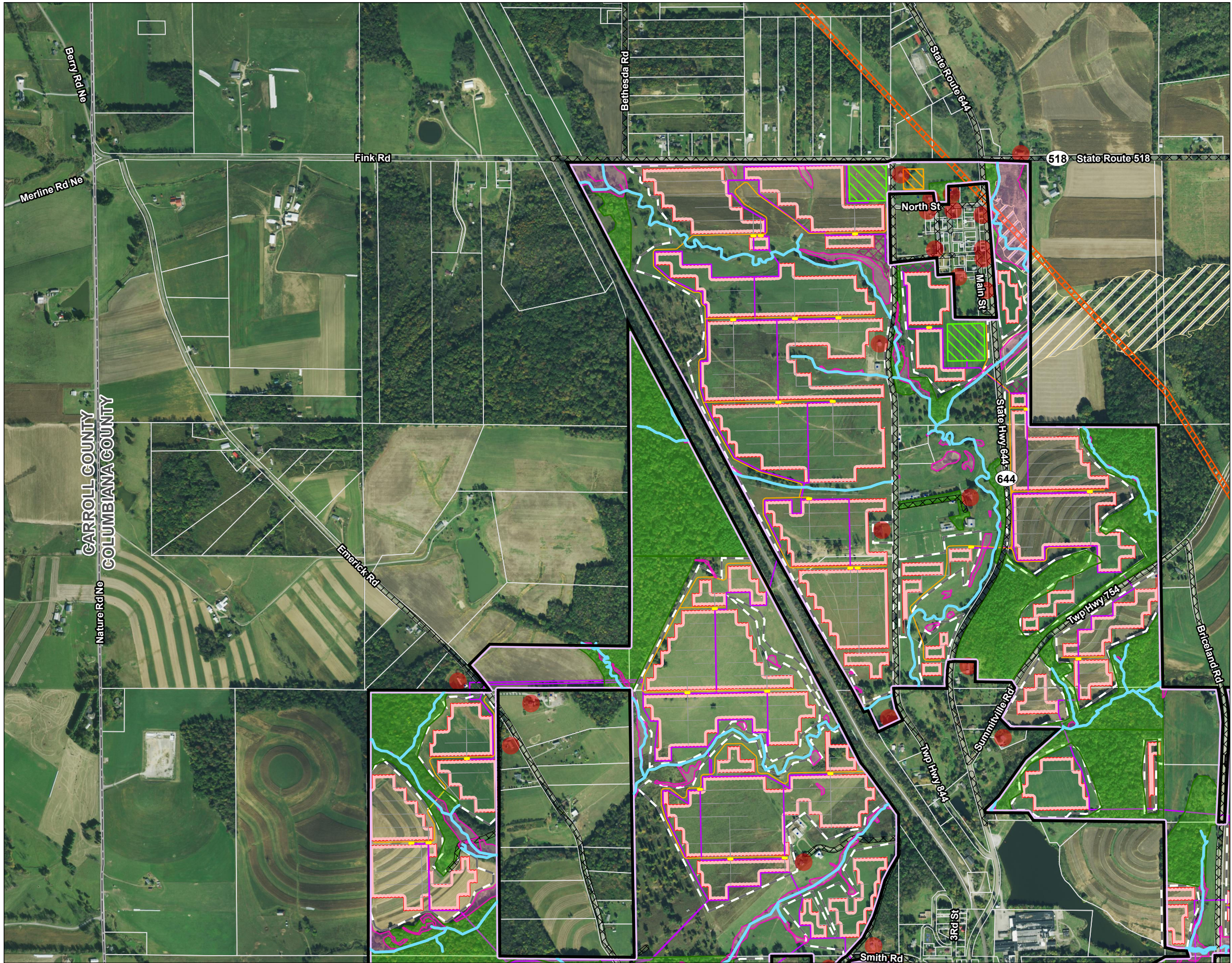

Figure No.
4-1

Title
Project Constraints Map

Client/Project
Kensington PV I, LLC
Kensington Solar Project

2028113260

Project Location
Columbiana County, Ohio

Prepared by MZ on 2021-06-18
TR by XX on 2021-XX-XX
IR by XX on 2021-XX-XX

N

0 500 1,000 Feet
(At original document size of 11x17)
1:12,000

Legend

- Project Area
- Parcel Boundary
- Solar Array
- Inverter
- Substation
- Switchyard
- Temporary Staging Area
- Fence
- Access Road
- AC Underground Collection Line
- DC Underground Collection Line

Constraint

- Non-participating Parcel Buffer
- Residential Building
- Uninhabitable Building
- Active Well Pad Location
- Public Road ROW
- Transmission Easement
- Wetland Area
- Wooded Area
- 100-year Floodplain
- Field Delineated Waterway

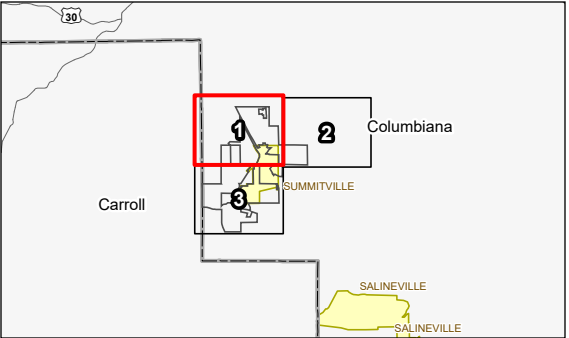

Notes

- Coordinate System: NAD 1983 StatePlane Ohio North FIPS 3401 Feet
- Data Sources: Stantec, Kensington PV I, LLC, Esri, NADS, Columbiana County, FEMA, NADS, USGS
- Background: NAIP 2019

Preliminary Design - Not for Construction

 **Stantec**

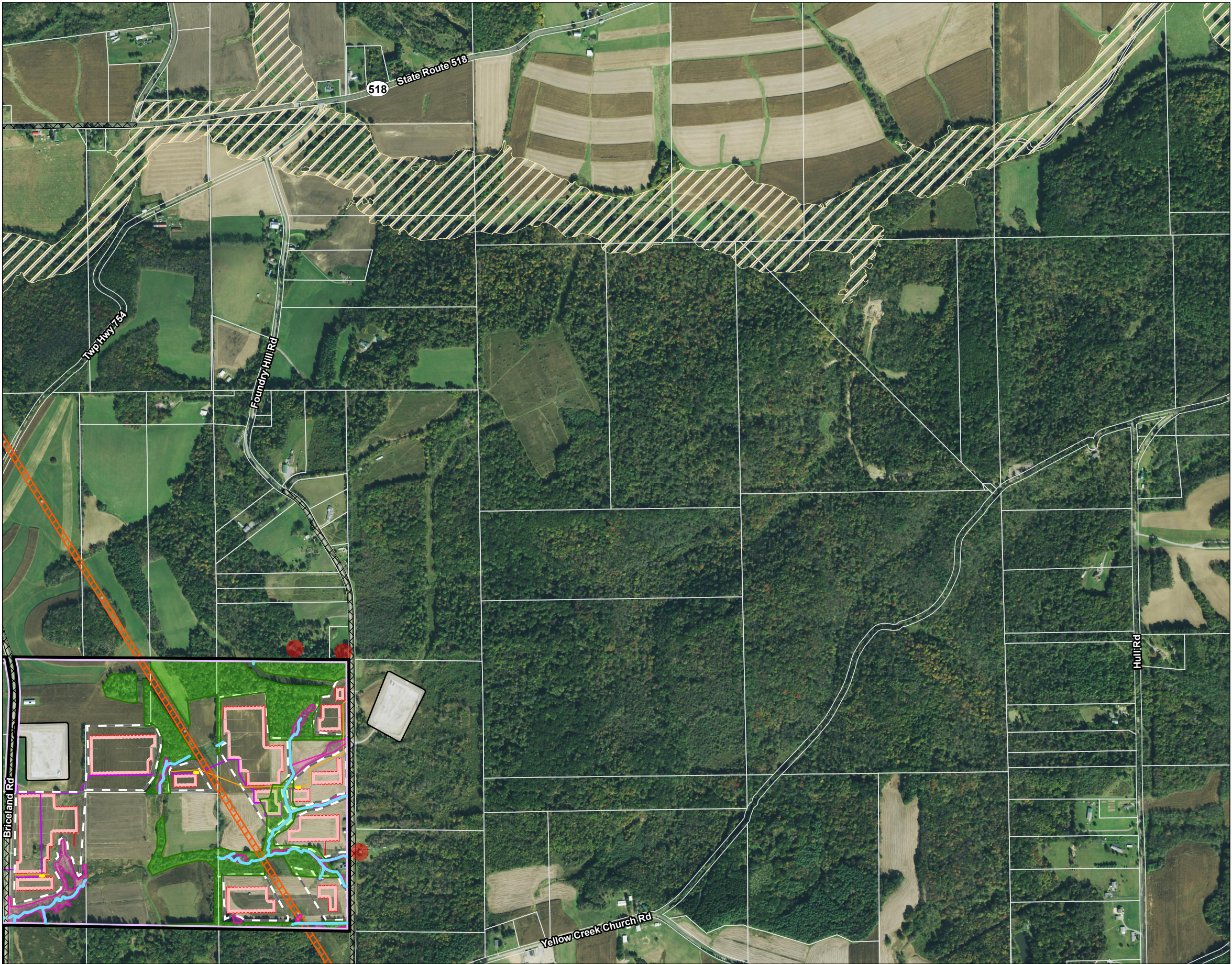

Figure No.
4-1

Title
Project Constraints Map

Client/Project
Kensington PV I, LLC
Kensington Solar Project

2028113260

Project Location
Columbiana County, Ohio

Prepared by MZ on 2021-06-18
TR by XX on 2021-XX-XX
IR by XX on 2021-XX-XX

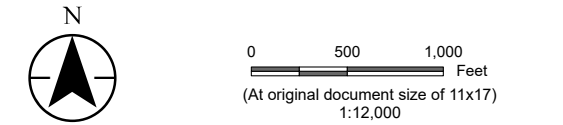

- Legend
- Project Area
 - Parcel Boundary
 - Solar Array
 - Inverter
 - Substation
 - Switchyard
 - Temporary Staging Area
 - Fence
 - Access Road
 - AC Underground Collection Line
 - DC Underground Collection Line
- Constraint
- Non-participating Parcel Buffer
 - Residential Building
 - Uninhabitable Building
 - Active Well Pad Location
 - Public Road ROW
 - Transmission Easement
 - Wetland Area
 - Wooded Area
 - 100-year Floodplain
 - Field Delineated Waterway

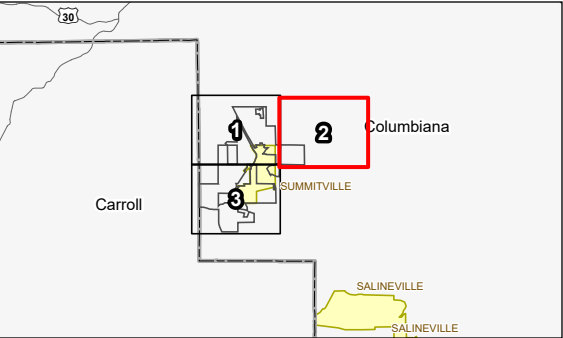

Notes

- Coordinate System: NAD 1983 StatePlane Ohio North FIPS 3401 Feet
- Data Sources: Stantec, Kensington PV I, LLC, Esri, NADS, Columbiana County, FEMA, NADS, USGS
- Background: NAIP 2019

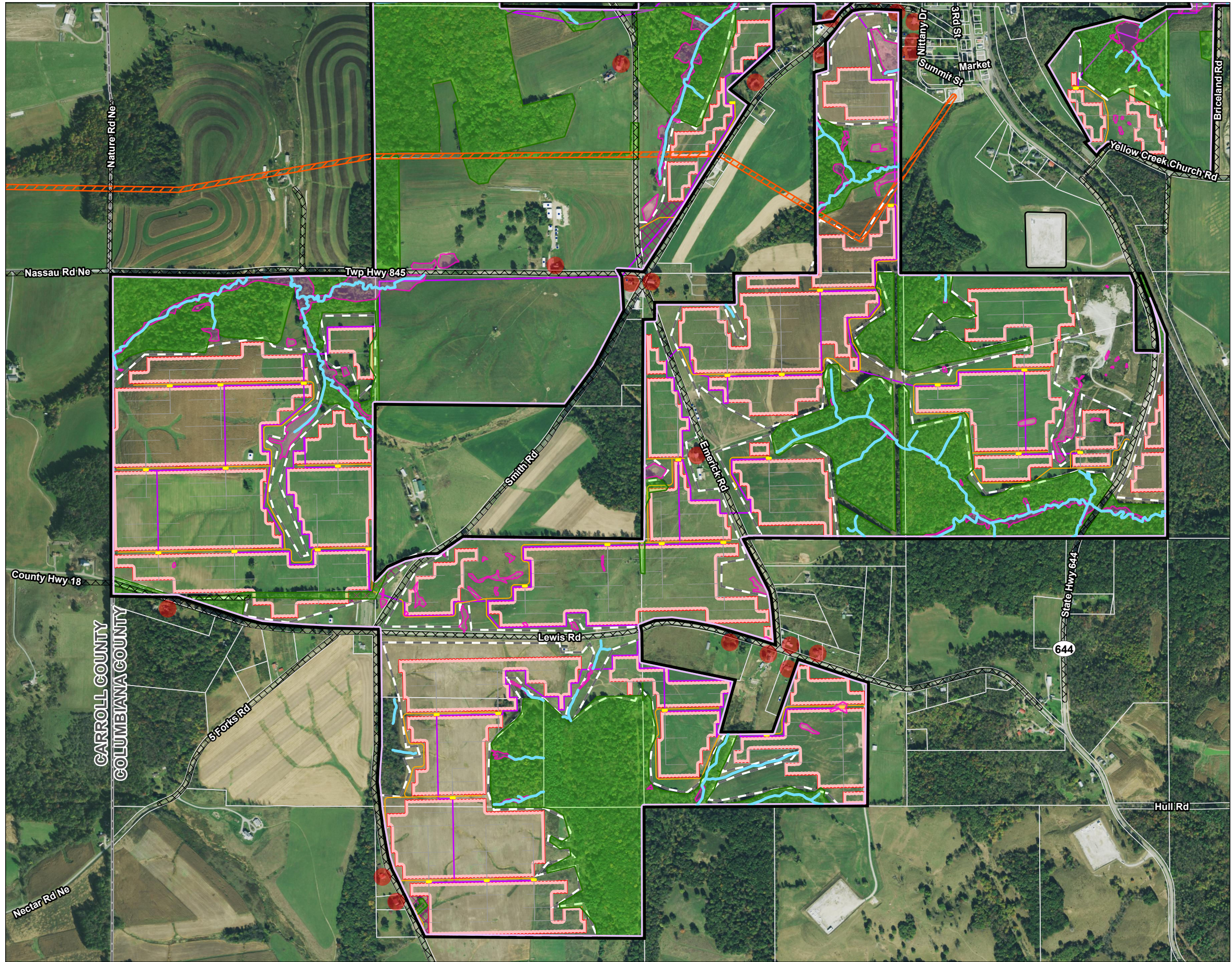

Figure No.
4-1
Title
Project Constraints Map

Client/Project
Kensington PV I, LLC
Kensington Solar Project

2028113260

Project Location
Columbiana County, Ohio

Prepared by MZ on 2021-06-18
TR by XX on 2021-XX-XX
IR by XX on 2021-XX-XX

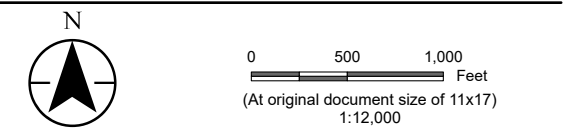

Legend

- Project Area
- Parcel Boundary
- Solar Array
- Inverter
- Substation
- Switchyard
- Temporary Staging Area
- Fence
- Access Road
- AC Underground Collection Line
- DC Underground Collection Line

Constraint

- Non-participating Parcel Buffer
- Residential Building
- Uninhabitable Building
- Active Well Pad Location
- Public Road ROW
- Transmission Easement
- Wetland Area
- Wooded Area
- 100-year Floodplain
- Field Delineated Waterway

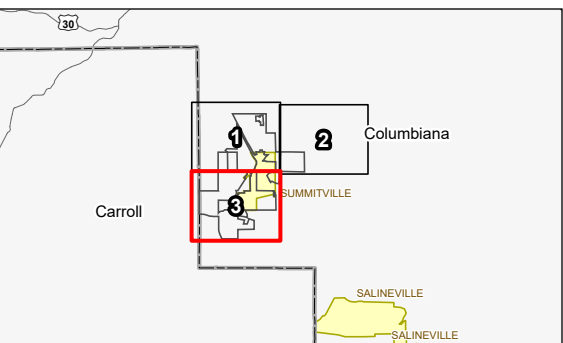

Notes
1. Coordinate System: NAD 1983 StatePlane Ohio North FIPS 3401 Feet
2. Data Sources: Stantec, Kensington PV I, LLC, Esri, NADS, Columbiana County, FEMA, NADS, USGS
3. Background: NAIP 2019

Preliminary Design - Not for Construction



This foregoing document was electronically filed with the Public Utilities

Commission of Ohio Docketing Information System on

10/18/2021 6:36:00 PM

in

Case No(s). 21-0764-EL-BGN

Summary: Application Application Figures 1 of 4 electronically filed by Mr. Michael J. Settineri on behalf of Kensington PV 1, LLC