

jlang@calfee.com
216.622.8563 Direct

Calfee, Halter & Griswold LLP
Attorneys at Law

The Calfee Building
1405 East Sixth Street
Cleveland, Ohio 44114-1607
216.622.8200 Phone

October 11, 2021

VIA ELECTRONIC FILING

Ms. Tanowa Troupe
Administration/Docketing
Ohio Power Siting Board
180 East Broad Street, 11th Floor
Columbus, Ohio 43215-3793

Re: **Case No: 19-1641-EL-BGN – Notice of Permits**

Dear Ms. Troupe:

Attached hereto please find a list of additional permits obtained by The Ohio State University with cover pages for each.

Sincerely yours,

/s/ James F. Lang

James F. Lang

Item requiring statutory approval	Permit / Document Name	Permit / Plan No.	Area	Statutory Body	Date
Building Permit - C Slab & Underground (Updated Plumbing)	Certificate of Plan Approval Partial No. 3	2020021494	All Disciplines	ODIC	4/23/2021
Building Permit - D Building Shell	Certificate of Plan Approval Partial No. 4	2020021494	All Disciplines	ODIC	9/10/2021
Storm Sewer Permit	City of Columbus CC Plan	CC-19110	Civil	CofC	4/19/2021
Natural Gas - Olentangy River Rd Crossing	City of Columbus MOT	EP-20-04964	Civil	CofC	3/8/2021



Ohio Department of Commerce
Division of Industrial Compliance

Mike DeWine
Governor

Sheryl Maxfield
Director

Geoffrey D. Eaton
Chief Building Official

Certificate of Plan Approval
Partial No. 3

Plan Number: 2020021494	Property Address: 942 JOHN H HERRICK DR COLUMBUS OH 43210	County: FRANKLIN
Date of Approval: 04/23/2021	Type of Project: New Building	Governing Building Code: OBC 2017
Building / Business Name: OSU CHP-DHC Smart Campus Project	Description of the Project: Phased Plan Review Application - Building Footing & Foundation	
Property Owner: THE OHIO STATE UNIVERSITY PAUL SHERWOOD 2009 MILLIKIN RD 400 ENARSON CLASSROOM COLUMBUS OH 43210	Submitter: SMP DESIGN KEVIN SPECTOR 4480 LAKE FOREST DR Suite 410 Cincinnati OH 45242	Design Professional: SMP DESIGN KEVIN SPECTOR 4480 LAKE FOREST DR Suite 410 Cincinnati OH 45242
Approved Scope of Project: General Building Trade Electrical Plumbing	Authorized No. of Inspections: 16 16 16	Use Occupancy Groups: B F-1
		Construction Type: Type II B
		Building Floor Area (s.f.): 91600.0
		Number of Stories: 4
		Building Occupant Load: 448

Proper inspections shall be requested prior to pouring concrete footings and/or installation of interior finishes per section 108 OBC. This certificate shall remain posted in a conspicuous and safe place on the job site until the work is completed. Failure to meet these requirements may result in the refusal of service and/or the issuance of an adjudication order. The building/structure shall pass final inspection and a State of Ohio Certificate of Use and Occupancy shall be issued before the building/structure can be legally occupied. The owner is responsible for obtaining all local zoning and sewage permits. In order to schedule an inspection, contact the numbers listed on the bottom of this certificate between the hours of 8:15 am and 2:30 pm.

Structural / Electrical / Plumbing 1-800-822-3208 8:00 am to 5:00 pm	State Fire Marshal 614-728-5460	All Other Inquiries 1-800-523-3581 8:00 am to 5:00 pm
---	---	--

State Inspector's Signature for Occupancy:

Building Official Signature

Final Structural Approval:	_____	Date:	_____
Final Electrical Approval	_____	Date:	_____
Final Plumbing Approval	_____	Date:	_____
Final Medical Gas Approval:	_____	Date:	_____

Ohio Department of Commerce
Division of Industrial Compliance

6606 Tussing Road
Reynoldsburg, Ohio 43068-9009
(614) 644-2622 Fax: (614) 644-3145

Final Fire Approval: _____ Date: _____



Ohio Department of Commerce
Division of Industrial Compliance

Certificate of Plan Approval
Partial No. 4

Mike DeWine
Governor

Sheryl Maxfield
Director

Geoffrey D. Eaton
Chief Building Official

Plan Number: 2020021494	Property Address: 942 JOHN H HERRICK DR COLUMBUS OH 43210	County: FRANKLIN
Date of Approval: 09/10/2021	Type of Project: New Building	Governing Building Code: OBC 2017
Building / Business Name: OSU CHP-DHC Smart Campus Project	Description of the Project: New power plant.	
Property Owner: THE OHIO STATE UNIVERSITY PAUL SHERWOOD 2009 MILLIKIN RD 400 ENARSON CLASSROOM COLUMBUS OH 43210	Submitter: SMP DESIGN KEVIN SPECTOR 4480 LAKE FOREST DR Suite 410 Cincinnati OH 45242	Design Professional: SMP DESIGN KEVIN SPECTOR 4480 LAKE FOREST DR Suite 410 Cincinnati OH 45242
Approved Scope of Project: General Building Trade Electrical Plumbing	Authorized No. of Inspections: 16 16 16	Use Occupancy Groups: B F-1
		Construction Type: Type II B
		Building Floor Area (s.f.): 91600.0
		Number of Stories: 4
		Building Occupant Load: 433

Proper inspections shall be requested prior to pouring concrete footings and/or installation of interior finishes per section 108 OBC. This certificate shall remain posted in a conspicuous and safe place on the job site until the work is completed. Failure to meet these requirements may result in the refusal of service and/or the issuance of an adjudication order. The building/structure shall pass final inspection and a State of Ohio Certificate of Use and Occupancy shall be issued before the building/structure can be legally occupied. The owner is responsible for obtaining all local zoning and sewage permits. In order to schedule an inspection, contact the numbers listed on the bottom of this certificate between the hours of 8:15 am and 2:30 pm.

Structural / Electrical / Plumbing 1-800-822-3208 8:00 am to 5:00 pm	State Fire Marshal 614-728-5460	All Other Inquiries 1-800-523-3581 8:00 am to 5:00 pm
---	---	--

State Inspector's Signature for Occupancy:

Building Official Signature

Final Structural Approval:	_____	Date:	_____
Final Electrical Approval	_____	Date:	_____
Final Plumbing Approval	_____	Date:	_____
Final Medical Gas Approval:	_____	Date:	_____
Final Fire Approval:	_____	Date:	_____

Ohio Department of Commerce
Division of Industrial Compliance
6606 Tussing Road
Reynoldsburg, Ohio 43068-9009
(614) 644-2622 Fax: (614) 644-3145

POST-CONSTRUCTION INSPECTION & MAINTENANCE SCHEDULE

[illegible][illegible][illegible]

MAINTENANCE LOG NOTES:

[illegible][illegible]

SUMMARY OF STORMWATER CONTROL FACILITIES

[illegible]

姓名: 田中 太郎 性別: 男 生年月日: 1985年03月15日 住所: 〒100-0001 東京都千代田区千代田1-1-1 職業: 会社員 電話番号: 03-1234-5678 Eメール: t.kurita@example.jp	性別: 男 年齢: 38歳 職業: 会社員 年収: 約450万円 家族構成: 独身 趣味: スポーツ, 読書 自己紹介: 私は誠実で責任感が強い人です。新しいことに挑戦することを好みます。
--	--



Brother A. J. Trenchard

THE NATIONAL TV SYSTEM, 275 AND THE OTHERS DO NOT BELONG TO THE NATIONAL TV SYSTEM.

11. The following are the names of the authors of the papers in this special issue. The names are listed in alphabetical order of the authors' last names. The names of the authors of the papers are listed in the order in which they appear in the table of contents. The names of the authors of the papers are listed in the order in which they appear in the table of contents.

DECLARATION SYSTEM NOTICE

THE CUTLIP-CORPSTEEL SYSTEMS, INC. STONE CHARBERS, AND THE KENNEDY-ROBERTSON COMPANY, INC. STONE CHARBERS, ARE THE ONLY MANUFACTURERS OF CAST-IRON PIPE AND MANHOLES WHOSE PRODUCTS ARE AVAILABLE IN ALL 50 STATES, THE DISTRICT OF COLUMBIA, AND THE TERRITORIES. THE CUTLIP-CORPSTEEL SYSTEMS, INC. MANUFACTURES CAST-IRON PIPE AND MANHOLES IN THE FOLLOWING STATES: ALABAMA, ARIZONA, ARKANSAS, CALIFORNIA, COLORADO, CONNECTICUT, DELAWARE, FLORIDA, GEORGIA, ILLINOIS, INDIANA, IOWA, KANSAS, KENTUCKY, LOUISIANA, MAINE, MARYLAND, MASSACHUSETTS, MICHIGAN, MINNESOTA, MISSISSIPPI, MISSOURI, MONTANA, NEBRASKA, NEVADA, NEW HAMPSHIRE, NEW JERSEY, NEW YORK, NORTH CAROLINA, NORTH DAKOTA, OHIO, OKLAHOMA, OREGON, PENNSYLVANIA, RHODE ISLAND, SOUTH CAROLINA, SOUTH DAKOTA, TENNESSEE, TEXAS, VERMONT, VIRGINIA, WASHINGTON, WEST VIRGINIA, WISCONSIN, AND WYOMING. THE KENNEDY-ROBERTSON COMPANY, INC. MANUFACTURES CAST-IRON PIPE AND MANHOLES IN THE FOLLOWING STATES: ALABAMA, ARIZONA, ARKANSAS, CALIFORNIA, COLORADO, CONNECTICUT, DELAWARE, FLORIDA, GEORGIA, ILLINOIS, INDIANA, IOWA, KANSAS, KENTUCKY, LOUISIANA, MAINE, MARYLAND, MASSACHUSETTS, MICHIGAN, MINNESOTA, MISSISSIPPI, MISSOURI, MONTANA, NEBRASKA, NEVADA, NEW HAMPSHIRE, NEW JERSEY, NEW YORK, NORTH CAROLINA, NORTH DAKOTA, OHIO, OKLAHOMA, OREGON, PENNSYLVANIA, RHODE ISLAND, SOUTH CAROLINA, SOUTH DAKOTA, TENNESSEE, TEXAS, VERMONT, VIRGINIA, WASHINGTON, WEST VIRGINIA, WISCONSIN, AND WYOMING.

$21. \text{ Let } -5 \leq x \leq 1$ $\text{Find } \int_{-5}^1 (x^2 + 3x + 1) dx$	$22. \int_0^1 (x^2 + 3x + 1) dx$
---	----------------------------------

8/16/78

PMI ENGINEERS, INC.
2523 W. 17TH AVENUE
SUITE 140
COLUMBUS, OH 43221
P 314/271-8111 F 314-3854-29

Buckhorn & H. Campbell

1. \mathbb{R}^n
 2. \mathbb{R}^n
 3. \mathbb{R}^n

1" - 0.27"
 DUNCAN MARKS
 REF. 22
 LOCATION - 7966 YOLLAIBERE
 CHIEFED - J. C. NORTH-SIDE OF THE 15TH
 POLE BASE ON THE WEST SIDE OF PARKER HALL
 REF. 7

ALL CAPITAL LETTERS

CONTROL POINTS.

DATE

11/1/1981 = 728,341,600,951

NOV 11 = 728,321,31

LASTING = 1,322,084.29

POSITIONS ARE BASED ON NAVD 83 SOURCE DATA FROM THE COUNTY GEOGRAPHIC SURVEY, MOBILE, AL.

ITEMS INFORMATION

FRANK P. HARRIS, JR., 1000 N. 17TH ST., SUITE 100, DENVER, CO 80202
781.326.1111, FAX 781.326.1112, WWW.HARRIS-AND-SONS.COM

Wang Yinyan

4-15-21	04:00 PM	21/1/21
---------	----------	---------

11:57:30 AM

T-5-5-1

3. REFS. 307, 308, 309, 310, 311, 312, 313, 314, 315, 316, 317, 318, 319, 320, 321, 322, 323, 324, 325, 326, 327, 328, 329, 330, 331, 332, 333, 334, 335, 336, 337, 338, 339, 340, 341, 342, 343, 344, 345, 346, 347, 348, 349, 350, 351, 352, 353, 354, 355, 356, 357, 358, 359, 360, 361, 362, 363, 364, 365, 366, 367, 368, 369, 370, 371, 372, 373, 374, 375, 376, 377, 378, 379, 380, 381, 382, 383, 384, 385, 386, 387, 388, 389, 390, 391, 392, 393, 394, 395, 396, 397, 398, 399, 400, 401, 402, 403, 404, 405, 406, 407, 408, 409, 410, 411, 412, 413, 414, 415, 416, 417, 418, 419, 420, 421, 422, 423, 424, 425, 426, 427, 428, 429, 430, 431, 432, 433, 434, 435, 436, 437, 438, 439, 440, 441, 442, 443, 444, 445, 446, 447, 448, 449, 450, 451, 452, 453, 454, 455, 456, 457, 458, 459, 460, 461, 462, 463, 464, 465, 466, 467, 468, 469, 470, 471, 472, 473, 474, 475, 476, 477, 478, 479, 480, 481, 482, 483, 484, 485, 486, 487, 488, 489, 490, 491, 492, 493, 494, 495, 496, 497, 498, 499, 500, 501, 502, 503, 504, 505, 506, 507, 508, 509, 510, 511, 512, 513, 514, 515, 516, 517, 518, 519, 520, 521, 522, 523, 524, 525, 526, 527, 528, 529, 530, 531, 532, 533, 534, 535, 536, 537, 538, 539, 540, 541, 542, 543, 544, 545, 546, 547, 548, 549, 550, 551, 552, 553, 554, 555, 556, 557, 558, 559, 560, 561, 562, 563, 564, 565, 566, 567, 568, 569, 570, 571, 572, 573, 574, 575, 576, 577, 578, 579, 580, 581, 582, 583, 584, 585, 586, 587, 588, 589, 590, 591, 592, 593, 594, 595, 596, 597, 598, 599, 600, 601, 602, 603, 604, 605, 606, 607, 608, 609, 610, 611, 612, 613, 614, 615, 616, 617, 618, 619, 620, 621, 622, 623, 624, 625, 626, 627, 628, 629, 630, 631, 632, 633, 634, 635, 636, 637, 638, 639, 640, 641, 642, 643, 644, 645, 646, 647, 648, 649, 650, 651, 652, 653, 654, 655, 656, 657, 658, 659, 660, 661, 662, 663, 664, 665, 666, 667, 668, 669, 670, 671, 672, 673, 674, 675, 676, 677, 678, 679, 680, 681, 682, 683, 684, 685, 686, 687, 688, 689, 690, 691, 692, 693, 694, 695, 696, 697, 698, 699, 700, 701, 702, 703, 704, 705, 706, 707, 708, 709, 710, 711, 712, 713, 714, 715, 716, 717, 718, 719, 720, 721, 722, 723, 724, 725, 726, 727, 728, 729, 730, 731, 732, 733, 734, 735, 736, 737, 738, 739, 740, 741, 742, 743, 744, 745, 746, 747, 748, 749, 750, 751, 752, 753, 754, 755, 756, 757, 758, 759, 760, 761, 762, 763, 764, 765, 766, 767, 768, 769, 770, 771, 772, 773, 774, 775, 776, 777, 778, 779, 780, 781, 782, 783, 784, 785, 786, 787, 788, 789, 790, 791, 792, 793, 794, 795, 796, 797, 798, 799, 800, 801, 802, 803, 804, 805, 806, 807, 808, 809, 810, 811, 812, 813, 814, 815, 816, 817, 818, 819, 820, 821, 822, 823, 824, 825, 826, 827, 828, 829, 830, 831, 832, 833, 834, 835, 836, 837, 838, 839, 840, 841, 842, 843, 844, 845, 846, 847, 848, 849, 850, 851, 852, 853, 854, 855, 856, 857, 858, 859, 860, 861, 862, 863, 864, 865, 866, 867, 868, 869, 870, 871, 872, 873, 874, 875, 876, 877, 878, 879, 880, 881, 882, 883, 884, 885, 886, 887, 888, 889, 890, 891, 892, 893, 894, 895, 896, 897, 898, 899, 900, 901, 902, 903, 904, 905, 906, 907, 908, 909, 910, 911, 912, 913, 914, 915, 916, 917, 918, 919, 920, 921, 922, 923, 924, 925, 926, 927, 928, 929, 930, 931, 932, 933, 934, 935, 936, 937, 938, 939, 940, 941, 942, 943, 944, 945, 946, 947, 948, 949, 950, 951, 952, 953, 954, 955, 956, 957, 958, 959, 960, 961, 962, 963, 964, 965, 966, 967, 968, 969, 970, 971, 972, 973, 974, 975, 976, 977, 978, 979, 980, 981, 982, 983, 984, 985, 986, 987, 988, 989, 990, 991, 992, 993, 994, 995, 996, 997, 998, 999, 1000.

COLLIERIES UNIT FILE
COALBURNED TO PRODUCE COO[illegible]

```

CODES=DATA=1 - JOURNAL, PGM=ILCOOP.S,
AGE=PA=STORAGE=PACK=ILLAS2 TWO/2/2 INSPECTION

```

[illegible]

**Auto
Unites Protection
SERVICE**
For Your Home

1-800-362-2764

For more information, call 1-800-362-2764 or visit us online at www.unitesprotection.com

RESULTS

DATE	
CITY/COUNTRY	
BUS PROJECT MEMBER, CH	

6	8	9	10	11	12	13	14	15	16	17	18	19	20	21	22	23	24	25	26	27	28	29	30	31	32	33	34	35	36	37	38	39	40	41	42	43	44	45	46	47	48	49	50	51	52	53	54	55	56	57	58	59	60	61	62	63	64	65	66	67	68	69	70	71	72	73	74	75	76	77	78	79	80	81	82	83	84	85	86	87	88	89	90	91	92	93	94	95	96	97	98	99	100
---	---	---	----	----	----	----	----	----	----	----	----	----	----	----	----	----	----	----	----	----	----	----	----	----	----	----	----	----	----	----	----	----	----	----	----	----	----	----	----	----	----	----	----	----	----	----	----	----	----	----	----	----	----	----	----	----	----	----	----	----	----	----	----	----	----	----	----	----	----	----	----	----	----	----	----	----	----	----	----	----	----	----	----	----	----	----	----	----	----	----	----	----	-----

	CC-19110	
--	----------	--

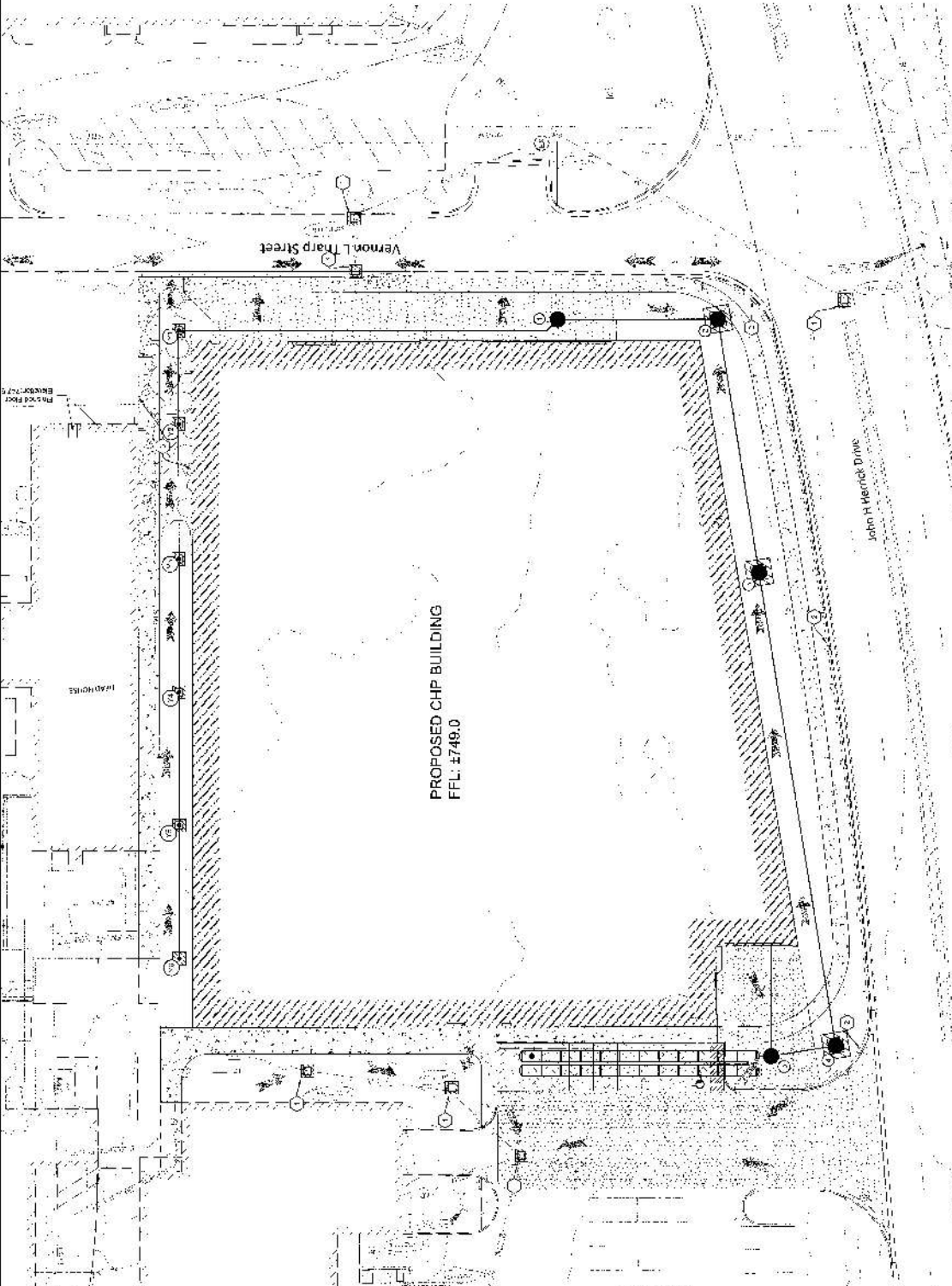

SMP3 KEYNOTES

1. ALL INLET PROTECTORS SHALL BE DESIGNED TO PREVENT SEDIMENT FROM ENTERING THE STORM DRAINAGE SYSTEM.
2. ALL STORM DRAINAGE SYSTEMS SHALL BE DESIGNED TO PREVENT OVERFLOW OF STORMWATER INTO ADJACENT AREAS.
3. ALL STORM DRAINAGE SYSTEMS SHALL BE DESIGNED TO PREVENT EROSION OF STORMWATER INTO ADJACENT AREAS.

MISC. NOTES

1. ALL DETENTION BASINS SHALL BE DESIGNED TO PREVENT SEDIMENT FROM ENTERING THE STORM DRAINAGE SYSTEM.
2. ALL STORM DRAINAGE SYSTEMS SHALL BE DESIGNED TO PREVENT OVERFLOW OF STORMWATER INTO ADJACENT AREAS.
3. ALL STORM DRAINAGE SYSTEMS SHALL BE DESIGNED TO PREVENT EROSION OF STORMWATER INTO ADJACENT AREAS.

LEGEND

- 1. DETENTION BASIN
- 2. INFILTRATION BASIN
- 3. STORM DRAINAGE SYSTEM
- 4. STORMWATER PUMP
- 5. STORMWATER TANK
- 6. STORMWATER TREATMENT
- 7. STORMWATER STORAGE
- 8. STORMWATER DISTRIBUTION
- 9. STORMWATER COLLECTION
- 10. STORMWATER CONVEYANCE
- 11. STORMWATER TREATMENT
- 12. STORMWATER STORAGE
- 13. STORMWATER DISTRIBUTION
- 14. STORMWATER COLLECTION
- 15. STORMWATER CONVEYANCE

NOTE:

ALL DETENTION BASINS SHALL BE DESIGNED TO PREVENT SEDIMENT FROM ENTERING THE STORM DRAINAGE SYSTEM. ALL STORM DRAINAGE SYSTEMS SHALL BE DESIGNED TO PREVENT OVERFLOW OF STORMWATER INTO ADJACENT AREAS. ALL STORM DRAINAGE SYSTEMS SHALL BE DESIGNED TO PREVENT EROSION OF STORMWATER INTO ADJACENT AREAS.

PROPOSED CHP BUILDING
F.F.L. 1749.0

STORM WATER POLLUTION PREVENTION PLAN

CHP / DHC PLANT SMART CAMPUS PROJECT
910 JOHN HERICK DRIVE, COLUMBUS, OH

STORM WATER POLLUTION PREVENTION PLAN

PROJECT INFORMATION

PROJECT NO. 1111
PROJECT NAME: STORM WATER POLLUTION PREVENTION PLAN
PROJECT LOCATION: 910 JOHN HERICK DRIVE, COLUMBUS, OH
PROJECT DATE: 11/11/11

DESIGNER INFORMATION

DESIGNER: M.F. STODOLSKA, INC.
DESIGNER ADDRESS: 2800 N. HIGHWAY 101, SUITE 100, COLUMBUS, OH 43240
DESIGNER PHONE: 614-461-1111
DESIGNER FAX: 614-461-1112
DESIGNER EMAIL: M.F. STODOLSKA, INC.

REVISIONS

NO.	DATE	DESCRIPTION
1	11/11/11	ISSUED FOR PERMIT

CC 5.00 (6)

STORM WATER POLLUTION PREVENTION PLAN

CHP / DHC PLANT SMART CAMPUS PROJECT
910 JOHN HERICK DRIVE, COLUMBUS, OH

STORM WATER POLLUTION PREVENTION PLAN

PROJECT INFORMATION

PROJECT NO. 1111
PROJECT NAME: STORM WATER POLLUTION PREVENTION PLAN
PROJECT LOCATION: 910 JOHN HERICK DRIVE, COLUMBUS, OH
PROJECT DATE: 11/11/11

DESIGNER INFORMATION

DESIGNER: M.F. STODOLSKA, INC.
DESIGNER ADDRESS: 2800 N. HIGHWAY 101, SUITE 100, COLUMBUS, OH 43240
DESIGNER PHONE: 614-461-1111
DESIGNER FAX: 614-461-1112
DESIGNER EMAIL: M.F. STODOLSKA, INC.

REVISIONS

NO.	DATE	DESCRIPTION
1	11/11/11	ISSUED FOR PERMIT

STORM WATER POLLUTION PREVENTION PLAN

CHP / DHC PLANT SMART CAMPUS PROJECT
910 JOHN HERICK DRIVE, COLUMBUS, OH

[illegible]

AGGREGATE VOID CERTIFICATION NOTE

THE CONTRACTOR SHALL PROVIDE THE CITY CERTIFIED REPORTS FROM A CERTIFIED LABORATORY VERIFYING THE ADEQUATE FOT-LE WATER DETENTION CAPACITY OF THE ATOM WATER TREATMENT PLANT. THIS IS REQUIRED BY THE CALIFORNIA WATER

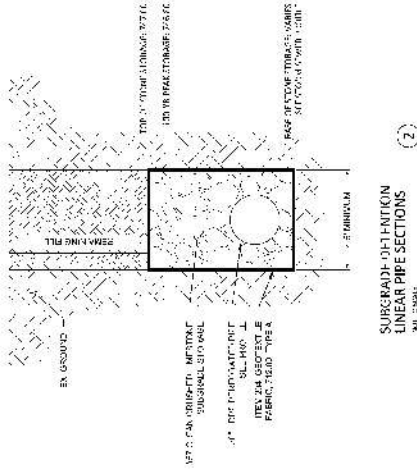
[illegible]

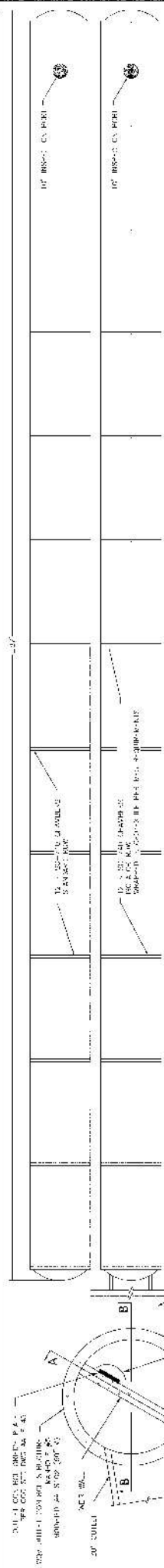

WATER QUALITY SYSTEM - DETENTION VOLUME SUMMARY

CHAMBER NO.	NO. OF CHAMBERS	CHAMBER VOLUME (CU YD)	CHAMBER VOLUME (CU YD)	CHAMBER VOLUME (CU YD)
1	1	1.00	1.00	1.00
2	1	1.00	1.00	1.00
3	1	1.00	1.00	1.00
4	1	1.00	1.00	1.00
5	1	1.00	1.00	1.00
6	1	1.00	1.00	1.00
7	1	1.00	1.00	1.00
8	1	1.00	1.00	1.00
9	1	1.00	1.00	1.00
10	1	1.00	1.00	1.00
11	1	1.00	1.00	1.00
12	1	1.00	1.00	1.00
13	1	1.00	1.00	1.00
14	1	1.00	1.00	1.00
15	1	1.00	1.00	1.00
16	1	1.00	1.00	1.00
17	1	1.00	1.00	1.00
18	1	1.00	1.00	1.00
19	1	1.00	1.00	1.00
20	1	1.00	1.00	1.00
21	1	1.00	1.00	1.00
22	1	1.00	1.00	1.00
23	1	1.00	1.00	1.00
24	1	1.00	1.00	1.00
25	1	1.00	1.00	1.00
26	1	1.00	1.00	1.00
27	1	1.00	1.00	1.00
28	1	1.00	1.00	1.00
29	1	1.00	1.00	1.00
30	1	1.00	1.00	1.00
31	1	1.00	1.00	1.00
32	1	1.00	1.00	1.00
33	1	1.00	1.00	1.00
34	1	1.00	1.00	1.00
35	1	1.00	1.00	1.00
36	1	1.00	1.00	1.00
37	1	1.00	1.00	1.00
38	1	1.00	1.00	1.00
39	1	1.00	1.00	1.00
40	1	1.00	1.00	1.00
41	1	1.00	1.00	1.00
42	1	1.00	1.00	1.00
43	1	1.00	1.00	1.00
44	1	1.00	1.00	1.00
45	1	1.00	1.00	1.00
46	1	1.00	1.00	1.00
47	1	1.00	1.00	1.00
48	1	1.00	1.00	1.00
49	1	1.00	1.00	1.00
50	1	1.00	1.00	1.00
51	1	1.00	1.00	1.00
52	1	1.00	1.00	1.00
53	1	1.00	1.00	1.00
54	1	1.00	1.00	1.00
55	1	1.00	1.00	1.00
56	1	1.00	1.00	1.00
57	1	1.00	1.00	1.00
58	1	1.00	1.00	1.00
59	1	1.00	1.00	1.00
60	1	1.00	1.00	1.00
61	1	1.00	1.00	1.00
62	1	1.00	1.00	1.00
63	1	1.00	1.00	1.00
64	1	1.00	1.00	1.00
65	1	1.00	1.00	1.00
66	1	1.00	1.00	1.00
67	1	1.00	1.00	1.00
68	1	1.00	1.00	1.00
69	1	1.00	1.00	1.00
70	1	1.00	1.00	1.00
71	1	1.00	1.00	1.00
72	1	1.00	1.00	1.00
73	1	1.00	1.00	1.00
74	1	1.00	1.00	1.00
75	1	1.00	1.00	1.00
76	1	1.00	1.00	1.00
77	1	1.00	1.00	1.00
78	1	1.00	1.00	1.00
79	1	1.00	1.00	1.00
80	1	1.00	1.00	1.00
81	1	1.00	1.00	1.00
82	1	1.00	1.00	1.00
83	1	1.00	1.00	1.00
84	1	1.00	1.00	1.00
85	1	1.00	1.00	1.00
86	1	1.00	1.00	1.00
87	1	1.00	1.00	1.00
88	1	1.00	1.00	1.00
89	1	1.00	1.00	1.00
90	1	1.00	1.00	1.00
91	1	1.00	1.00	1.00
92	1	1.00	1.00	1.00
93	1	1.00	1.00	1.00
94	1	1.00	1.00	1.00
95	1	1.00	1.00	1.00
96	1	1.00	1.00	1.00
97	1	1.00	1.00	1.00
98	1	1.00	1.00	1.00
99	1	1.00	1.00	1.00
100	1	1.00	1.00	1.00

AGGREGATE VOID CERTIFICATION NOTE
 THE CONTRACTOR SHALL FURNISH THE CERTIFICATION FROM THE
 LOCAL AGENCY THAT THE AGGREGATE USED IN THE CONSTRUCTION
 OF THE DETENTION FACILITY MEETS THE REQUIREMENTS OF THE
 DETENTION FACILITY. SEE THE EXHIBIT FOR THE CERTIFICATION.

**WATER QUALITY SYSTEM
 SC-740 CHAMBERS (BELOW PAVERS)
 PLAN VIEW
 MODIFIED AA-S102 (MHS)**

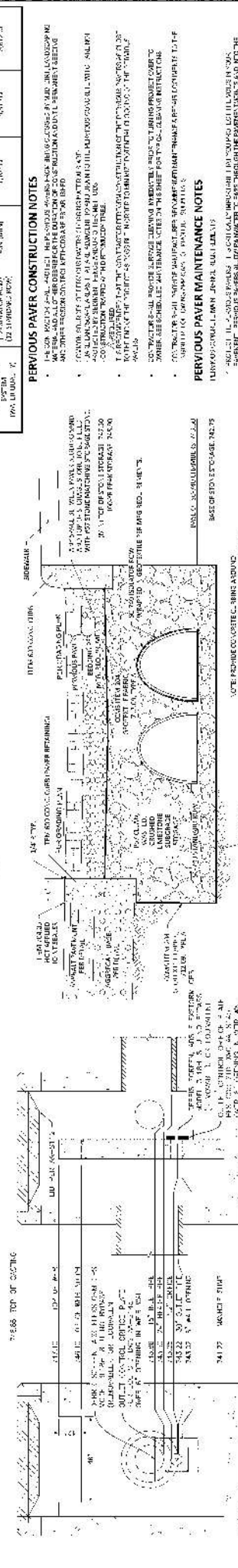

**WATER QUALITY SYSTEM
 OUTLET CONTROL STRUCTURE
 SECTION VIEW
 MODIFIED AA-S102 (MHS)**

**WATER QUALITY SYSTEM
 PERVIOUS PAVERS
 & SC-740 CHAMBERS
 TYPICAL SECTION**

**WATER QUALITY SYSTEM
 TYPICAL PARKING SPACE
 PERVIOUS PAVERS**

**WATER QUALITY SYSTEM
 TYPICAL GRASS BLOCK
 PERVIOUS PAVERS**

SC-740 CHAMBER MAINTENANCE NOTES

PERVIOUS PAVEMENT MAINTENANCE NOTES

PERVIOUS PAVEMENT MAINTENANCE NOTES

PERVIOUS PAVEMENT MAINTENANCE NOTES

PERVIOUS PAVEMENT MAINTENANCE NOTES

PERVIOUS PAVEMENT MAINTENANCE NOTES

PERVIOUS PAVEMENT MAINTENANCE NOTES

PERVIOUS PAVEMENT MAINTENANCE NOTES

PERVIOUS PAVEMENT MAINTENANCE NOTES

PERVIOUS PAVEMENT MAINTENANCE NOTES

PERVIOUS PAVEMENT MAINTENANCE NOTES

PERVIOUS PAVEMENT MAINTENANCE NOTES

PERVIOUS PAVEMENT MAINTENANCE NOTES

PERVIOUS PAVEMENT MAINTENANCE NOTES

PERVIOUS PAVEMENT MAINTENANCE NOTES

PERVIOUS PAVEMENT MAINTENANCE NOTES

PERVIOUS PAVEMENT MAINTENANCE NOTES

PERVIOUS PAVEMENT MAINTENANCE NOTES

PERVIOUS PAVEMENT MAINTENANCE NOTES

PERVIOUS PAVEMENT MAINTENANCE NOTES

PERVIOUS PAVEMENT MAINTENANCE NOTES

PERVIOUS PAVEMENT MAINTENANCE NOTES

PERVIOUS PAVEMENT MAINTENANCE NOTES

PERVIOUS PAVEMENT MAINTENANCE NOTES

PERVIOUS PAVEMENT MAINTENANCE NOTES

PERVIOUS PAVEMENT MAINTENANCE NOTES

PERVIOUS PAVEMENT MAINTENANCE NOTES

PERVIOUS PAVEMENT MAINTENANCE NOTES

ACCEPTABLE FILL MATERIALS: STORMTECH SC-740 CHAMBER SYSTEMS

CLASSIFICATION	ASPH/TO ANTENNA	CONSTRUCTION DETAILS TYPICAL REMARK
1. STANDARD	ASPH/TO ANTENNA	CONSTRUCTION DETAILS TYPICAL REMARK
2. STANDARD	ASPH/TO ANTENNA	CONSTRUCTION DETAILS TYPICAL REMARK
3. STANDARD	ASPH/TO ANTENNA	CONSTRUCTION DETAILS TYPICAL REMARK
4. STANDARD	ASPH/TO ANTENNA	CONSTRUCTION DETAILS TYPICAL REMARK
5. STANDARD	ASPH/TO ANTENNA	CONSTRUCTION DETAILS TYPICAL REMARK

NOTES: 1. ALL MATERIALS MUST BE SUBMITTED FOR TESTING TO THE CITY OF COLUMBUS, OH. 2. ALL MATERIALS MUST BE SUBMITTED FOR TESTING TO THE CITY OF COLUMBUS, OH. 3. ALL MATERIALS MUST BE SUBMITTED FOR TESTING TO THE CITY OF COLUMBUS, OH. 4. ALL MATERIALS MUST BE SUBMITTED FOR TESTING TO THE CITY OF COLUMBUS, OH. 5. ALL MATERIALS MUST BE SUBMITTED FOR TESTING TO THE CITY OF COLUMBUS, OH.

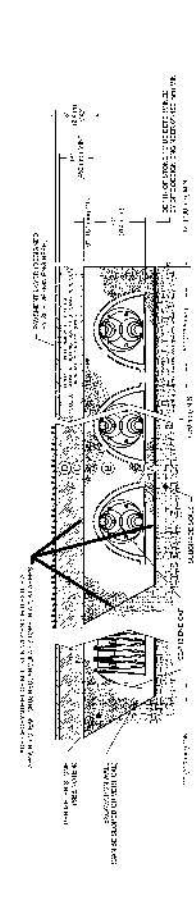

TYPICAL DIMENSIONS SHOWN FOR REFERENCE. SEE DETAILS ON CC PLAN SHEET 12 (CC 6.03)

NOTES: 1. ALL MATERIALS MUST BE SUBMITTED FOR TESTING TO THE CITY OF COLUMBUS, OH. 2. ALL MATERIALS MUST BE SUBMITTED FOR TESTING TO THE CITY OF COLUMBUS, OH. 3. ALL MATERIALS MUST BE SUBMITTED FOR TESTING TO THE CITY OF COLUMBUS, OH. 4. ALL MATERIALS MUST BE SUBMITTED FOR TESTING TO THE CITY OF COLUMBUS, OH. 5. ALL MATERIALS MUST BE SUBMITTED FOR TESTING TO THE CITY OF COLUMBUS, OH.

SC-740 CROSS SECTION DETAIL

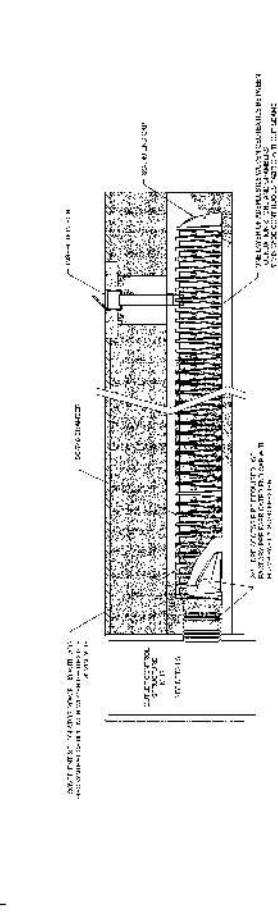

SC-740 ISOLATOR ROW PLUS DETAIL

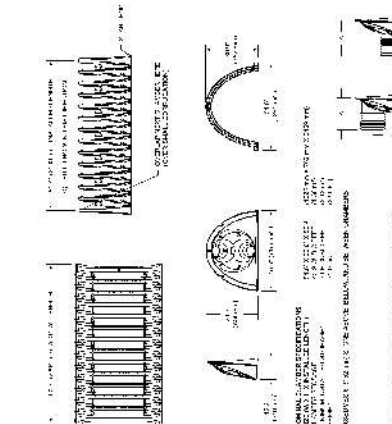
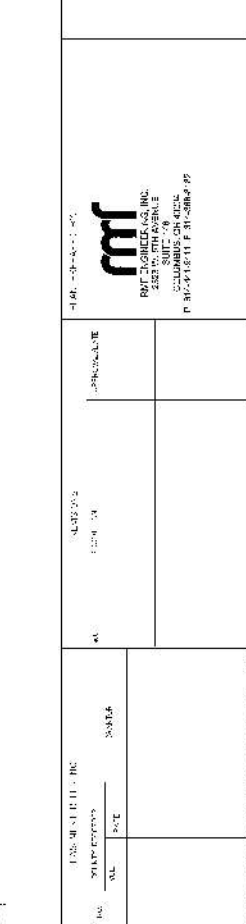

PART #	STUPE	A	B	C	D
1	1.00	1.00	1.00	1.00	1.00
2	2.00	2.00	2.00	2.00	2.00
3	3.00	3.00	3.00	3.00	3.00
4	4.00	4.00	4.00	4.00	4.00
5	5.00	5.00	5.00	5.00	5.00

SC-740 TECHNICAL SPECIFICATIONS

1. THE SC-740 SYSTEM IS A PRECAST CONCRETE SYSTEM. 2. THE SC-740 SYSTEM IS A PRECAST CONCRETE SYSTEM. 3. THE SC-740 SYSTEM IS A PRECAST CONCRETE SYSTEM. 4. THE SC-740 SYSTEM IS A PRECAST CONCRETE SYSTEM. 5. THE SC-740 SYSTEM IS A PRECAST CONCRETE SYSTEM.

SC-740 STORMTECH CHAMBER SPECIFICATIONS

1. THE SC-740 SYSTEM IS A PRECAST CONCRETE SYSTEM.
2. THE SC-740 SYSTEM IS A PRECAST CONCRETE SYSTEM.
3. THE SC-740 SYSTEM IS A PRECAST CONCRETE SYSTEM.
4. THE SC-740 SYSTEM IS A PRECAST CONCRETE SYSTEM.
5. THE SC-740 SYSTEM IS A PRECAST CONCRETE SYSTEM.

IMPORTANT - NOTES FOR THE INSTALLATION OF THE SC-740 SYSTEM. 1. THE SC-740 SYSTEM IS A PRECAST CONCRETE SYSTEM. 2. THE SC-740 SYSTEM IS A PRECAST CONCRETE SYSTEM. 3. THE SC-740 SYSTEM IS A PRECAST CONCRETE SYSTEM. 4. THE SC-740 SYSTEM IS A PRECAST CONCRETE SYSTEM. 5. THE SC-740 SYSTEM IS A PRECAST CONCRETE SYSTEM.

NOTES FOR CONSTRUCTION EQUIPMENT

1. THE SC-740 SYSTEM IS A PRECAST CONCRETE SYSTEM.
2. THE SC-740 SYSTEM IS A PRECAST CONCRETE SYSTEM.
3. THE SC-740 SYSTEM IS A PRECAST CONCRETE SYSTEM.
4. THE SC-740 SYSTEM IS A PRECAST CONCRETE SYSTEM.
5. THE SC-740 SYSTEM IS A PRECAST CONCRETE SYSTEM.

AGGREGATE VOID CERTIFICATION NOTE. THE CITY OF COLUMBUS, OH. 1. THE CITY OF COLUMBUS, OH. 2. THE CITY OF COLUMBUS, OH. 3. THE CITY OF COLUMBUS, OH. 4. THE CITY OF COLUMBUS, OH. 5. THE CITY OF COLUMBUS, OH.

PROJECT: 1.111
CHP / DHC PLANT SMART CAMPUS PROJECT
910 IN HERICK DR. COLUMBUS, OH

DATE: 12/13/13
BY: [Signature]

CC 6.04 (13)

**903 - Excavation Permit
ROW, Sidewalk and Street
DIVISION OF INFRASTRUCTURE MANAGEMENT
111 N. Front Street, Columbus, Ohio 43215 Phone: 614-645-7497**

Status: Issued

Status Date: 02/24/2021

Permit Number: EP-20-04964

Issued to:

rmf engineering
vince p jarrett
2323 west 5th ave, suite 148
columbus OH 43204
Email: vincent.jarrett@rmf.com

For Organization : **Korda/Nemeth Engineering**

For Organization : **FRALEY MICHAEL**

LOCATION/ADDRESS OF PROPOSED WORK OR EVENT

Olentangy River RD

Purpose

CLOSE LANES AS NEEDED TO Jack and bore operation across Olentangy River Road to install natural gas line

Parking Meter Numbers to be Bagged. For issues with meter hooding, please contact the Permit Office at 614-645-7497 during Mon.-Fri. between hours of 7:30 a.m. to 5:00 p.m. After hours or weekends, contact 614-679-4353 or 614-580-0044.

No Meters

**This permit shall be valid between hours of: 9AM - 4PM
for a maximum period of 90 consecutive days from 03/08/2021 to 6/5/2021**

SPECIAL INSTRUCTIONS:

MUST CALL FOR INSPECTION 614-645-5550 24HRS PRIOR TO START, & 4 HOUR MINIMUM FOR BACKFILL, PAVEMENT RESTORATION, OR CONCRETE FORMS

COMMENTS

- PER MOT REVIEW APPROVED MAINTENANCE OF TRAFFIC - ALL EXCAVATION WAS PERFORMED PRIOR TO APPROVAL
THE CONTRACTOR IS NOT PERMITTED TO OCCUPY, BLOCK OR IMPEDE TRAVEL IN ANY LANE.
ALL STAGING AND WORK NECESSARY TO EXECUTE ACTIVITY CONTAINED WITHIN THIS ROW PERMIT SHALL BE PERFORMED FROM THE GRASS AREAS ONLY.

**PLEASE CALL 645-5550 TO REPORT PLACEMENT OF STEEL
PLATES - LEAVE STREET NAME, PERMIT # AND EXACT LOCATION
OF PLATES ON VOICE MAIL**

Andrew Williams Jr.

Assistant Director - Original signature in RED ink

Application Fee

100.00

\$100.00

THE ORIGINAL OF THIS FORM MUST BE AT THE JOB SITE
MUST CONTACT DPS PERMIT OFFICE 24 HOURS PRIOR TO EXCAVATION (614-645-7497)
Unless alternate/specific instructions are listed above
See reverse side for additional instructions

ALL WORK PERFORMED UNDER THIS PERMIT SHALL BE DONE AS DESCRIBED UNDER COLUMBUS CITY CODE TITLE 9, CHAPTERS 903 and 905, AND ALL APPLICABLE SPECIFICATIONS AND STANDARD DRAWINGS (available upon request)

APPLICATION FEE, PROCESSING FEE, REISSUE FEE, AND INSPECTION FEES ARE NON-REFUNDABLE

UTILITY LOCATES REQUIRED - Forty eight (48) hours prior to commencing any excavation, permit holders are required to contact the Ohio Utilities Protection Service (OUPS), and non-OUPS member City Divisions, to request the location of underground utilities within their proposed work limits. OUPS may be reached at (800) 362-2764, or by dialing 811.

REQUIRED INSPECTION - The City reserves the right to require on-site inspections of backfill operations and pavement restorations. Additional fees may apply for work requiring above average inspections levels. Anticipated inspection requirements and associated fees are delineated on your permit, see reverse side.

Excavations, and/or placement of materials, (whether new, replacement, or restoration) associated to this permit must be pre-approved by the City's designated Inspector(s) overseeing this permit's work. Any work performed, or materials installed, without pre-approval by the Inspector(s), shall be subject to removal at no cost to the City. In addition, fines and/or penalties may be imposed, as described under City Code Title 9. Any clarification regarding the inspection process can be obtained by calling our Permit Office at (614) 645-5550.

PROPOSED CHANGES TO SCOPE OF WORK FOR PREVIOUSLY ISSUED PERMITS - Permit holders may not make changes to the scale, scope and/or location of their work without specific pre-approval by the Permit Section.

ROAD CLOSURE NOTIFICATION REQUIREMENTS - Seventy Two (72) hours (3 days) prior to commencing any roadway lane closures, and 120 hours (5 days) prior to any full roadway closures, **PERMIT HOLDERS ARE REQUIRED TO CONTACT THE CITY OF COLUMBUS, TEMPORARY TRAFFIC CONSTRUCTION COORDINATOR AT (614) 645-6269 OR (614) 645-5845. THEY MUST ALSO CONTACT THE CITY'S PAVING THE WAY OFFICE AT (614) 645-PAVE (7283) ON THIS SAME SCHEDULE.** Approved traffic control devices shall be furnished, erected, maintained and removed by the permit holder in accordance with the latest edition of the Ohio Manual of Uniform Traffic Control Devices. Emergency No Parking Signs are to be posted 72 hours (3 days) prior to commencement of lane or roadway closures.

A Columbus Law Enforcement Officer(s) (L.E.O.) is required when working at signalized intersection(s), or as directed by the City of Columbus as a part of this permit, or the inspection thereof. To schedule an officer, call (614) 645-4795 at Columbus Police Department's Special Duty Office.

PARKING METERS - Any work proposed that may impact parking meters, must be pre-approved and specifically described and itemized within permit wording. Otherwise any associated parking meter occupancy shall be considered a parking violation in accordance with onsite signing and subject to fine. When permitted to occupy a hooded parking meter location, the permit holder must have a copy of their valid permit on visible display on the front dash of each vehicle.

NOTES

- This permit is not valid within "NO STOPPING" zones, except when within a full closure area that has been approved as a part of this permit.
- When wheelchair ramp construction will be required, contact the City of Columbus ADA Coordinator at (614) 645-0285 for a determination of the type and location of ramp(s) prior to commencing that construction.
- When City-owned trees may be, or are impacted by your construction activities, contact the City of Columbus Forrester at (614) 645-6640 before cutting any part of the tree, or the tree's roots.
- City of Columbus Chapter 905 Sidewalk and Driveway permits are valid for 90 days from the date of issuance. All other permits are as designated thereon.
- Permits are non-transferable

This foregoing document was electronically filed with the Public Utilities

Commission of Ohio Docketing Information System on

10/11/2021 10:03:31 AM

in

Case No(s). 19-1641-EL-BGN

Summary: Notice of Additional Permits electronically filed by Mr. James F Lang on behalf of
The Ohio State University