

## **Figure 3-1**

### **Boundary Change Two-Mile Radius Map**

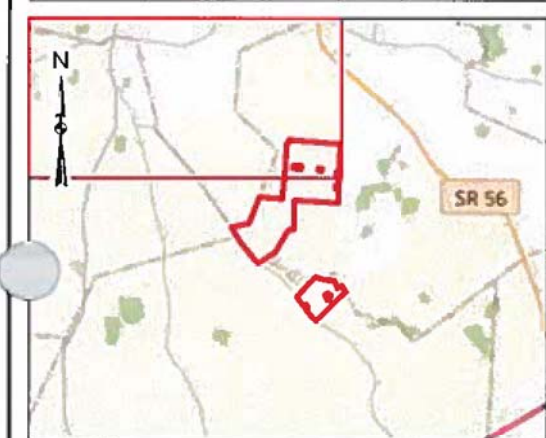
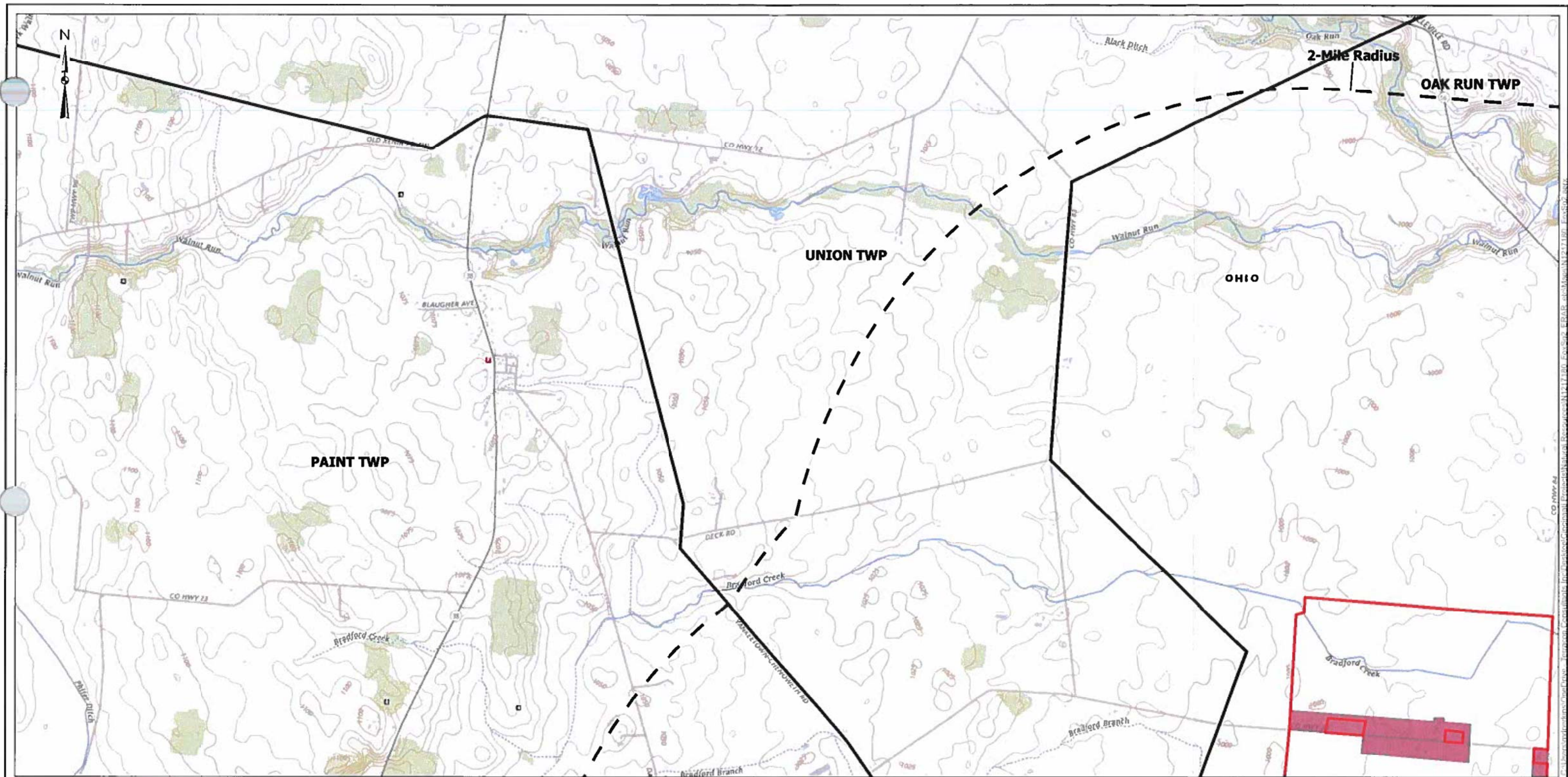

- Boundary Change Area
- 2-Mile Radius
- Do Not Disturb Areas
- Township Boundaries

DATA SOURCES:  
ESRI WMS - World Aerial Imagery, OpenStreetMap

Walnut Run, OH and Big Plain, OH USGS 7.5'  
Topographic Quadrangles

0 0.25 0.5 1 Miles

Scale: 1:24,000

Page 1 of 6

Project No.:  
N1217180  
Date:  
Sep 2021  
Drawn By:  
MDP  
Reviewed By:  
EK

**Terracon**  
611 Lunken Park Drive Cincinnati, OH 45226  
PH: (513) 321-5816 terracon.com

**Project Two-Mile Radius Map**

Ohio Power Siting Board Application Figures  
Fox Squirrel Solar Project Boundary Change Area  
Yankeetown-Chenoweth Road  
Madison County, Ohio

**Exhibit**

**3-1**



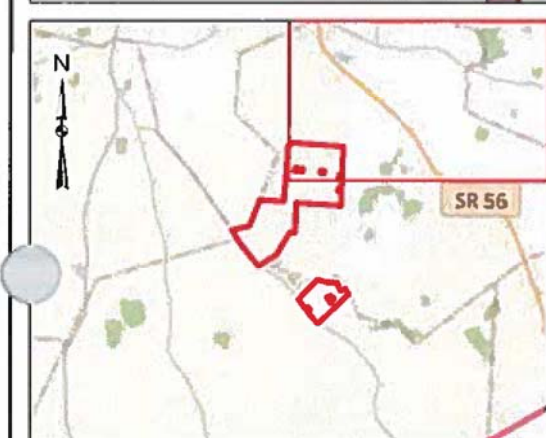
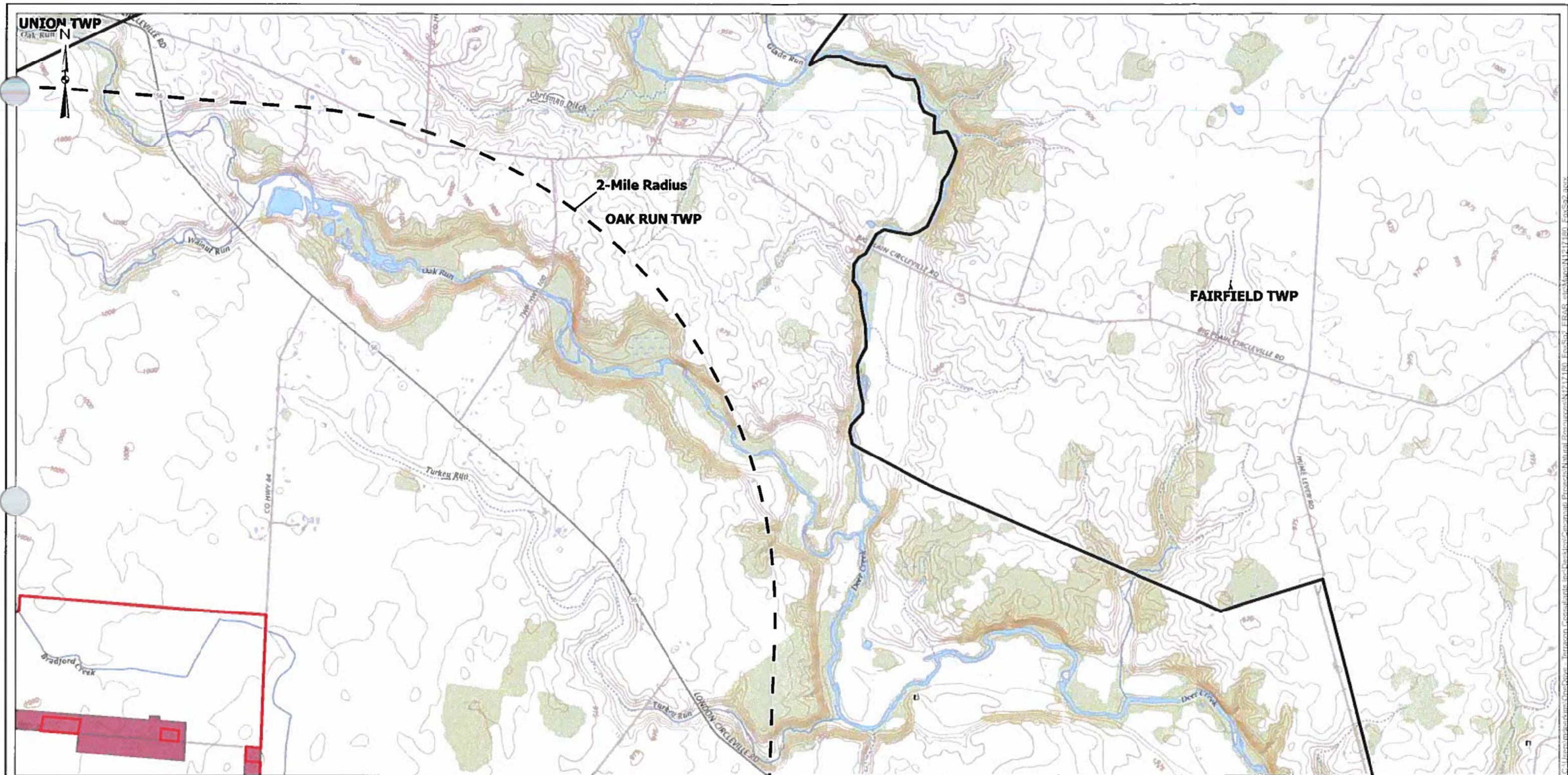

- Boundary Change Area
- 2-Mile Radius
- Do Not Disturb Areas
- Township Boundaries

DATA SOURCES:  
ESRI WMS - World Aerial Imagery, OpenStreetMap

Walnut Run, OH and Big Plain, OH USGS 7.5'  
Topographic Quadrangles

Miles  
0 0.25 0.5 1

Scale: 1:24,000

Page 2 of 6

Project No.:  
N1217180  
Date:  
Sep 2021  
Drawn By:  
MDP  
Reviewed By:  
EK

**Terracon**  
611 Lunken Park Drive Cincinnati, OH 45226  
PH: (513) 321-5816 terracon.com

#### Project Two-Mile Radius Map

Ohio Power Siting Board Application Figures  
Fox Squirrel Solar Project Boundary Change Area  
Yankeetown-Chenoweth Road  
Madison County, Ohio

#### Exhibit

**3-1**



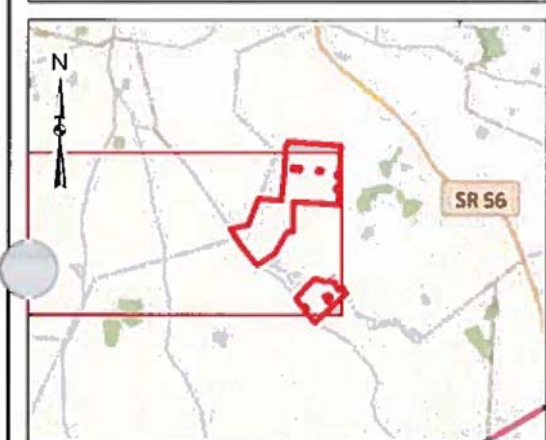
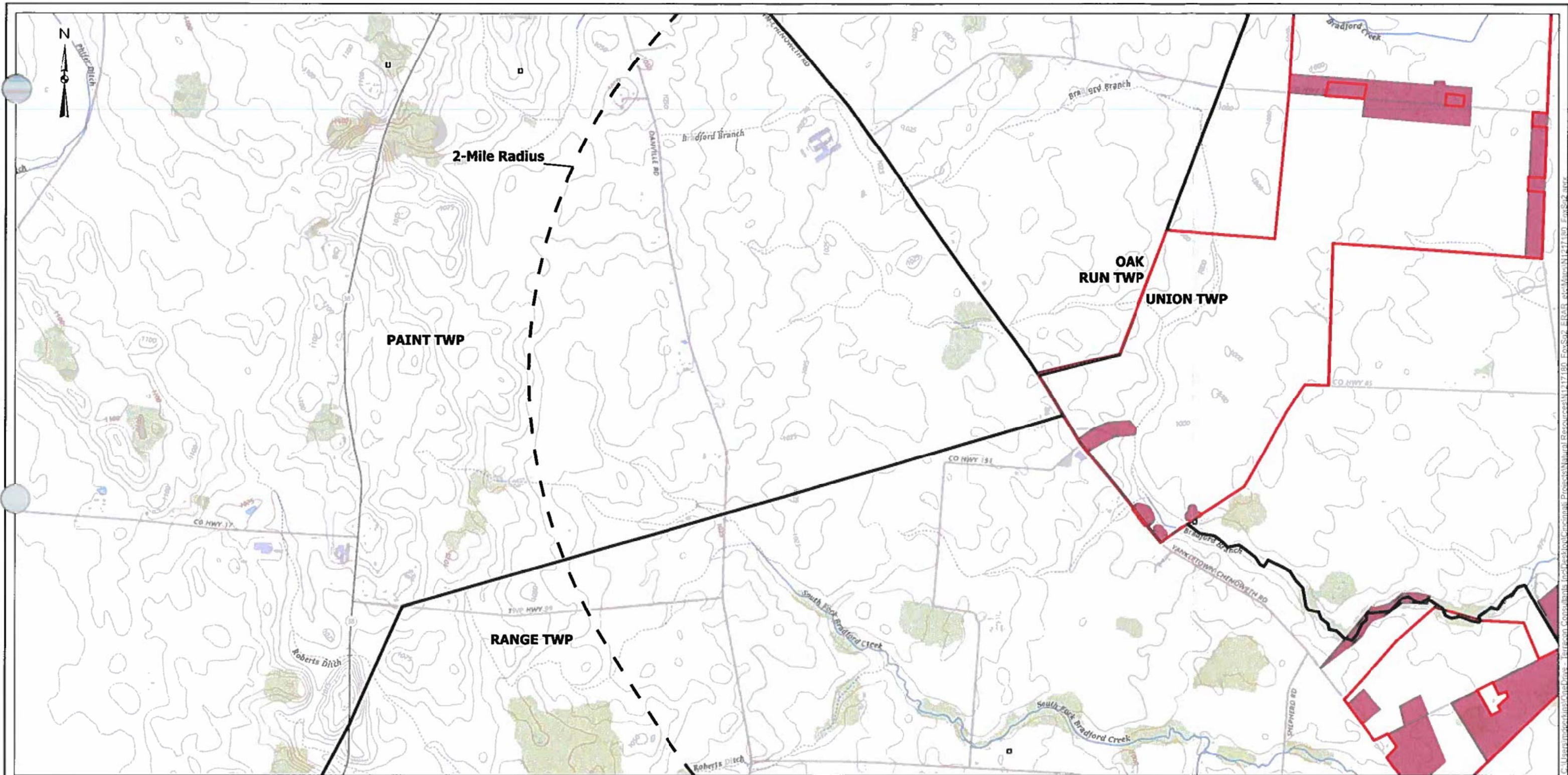

- Boundary Change Area
- 2-Mile Radius
- Do Not Disturb Areas
- Township Boundaries

DATA SOURCES:  
ESRI WMS - World Aerial Imagery, OpenStreetMap



Walnut Run, OH and Big Plain, OH USGS 7.5'  
Topographic Quadrangles

Scale: 1:24,000

Page 3 of 6

Project No.:  
N1217180  
Date:  
Sep 2021  
Drawn By:  
MDP  
Reviewed By:  
EK

**Terracon**  
611 Lunken Park Drive Cincinnati, OH 45226  
PH: (513) 321-5816 terracon.com

#### Project Two-Mile Radius Map

Ohio Power Siting Board Application Figures  
Fox Squirrel Solar Project Boundary Change Area  
Yankeetown-Chenoweth Road  
Madison County, Ohio

#### Exhibit

**3-1**



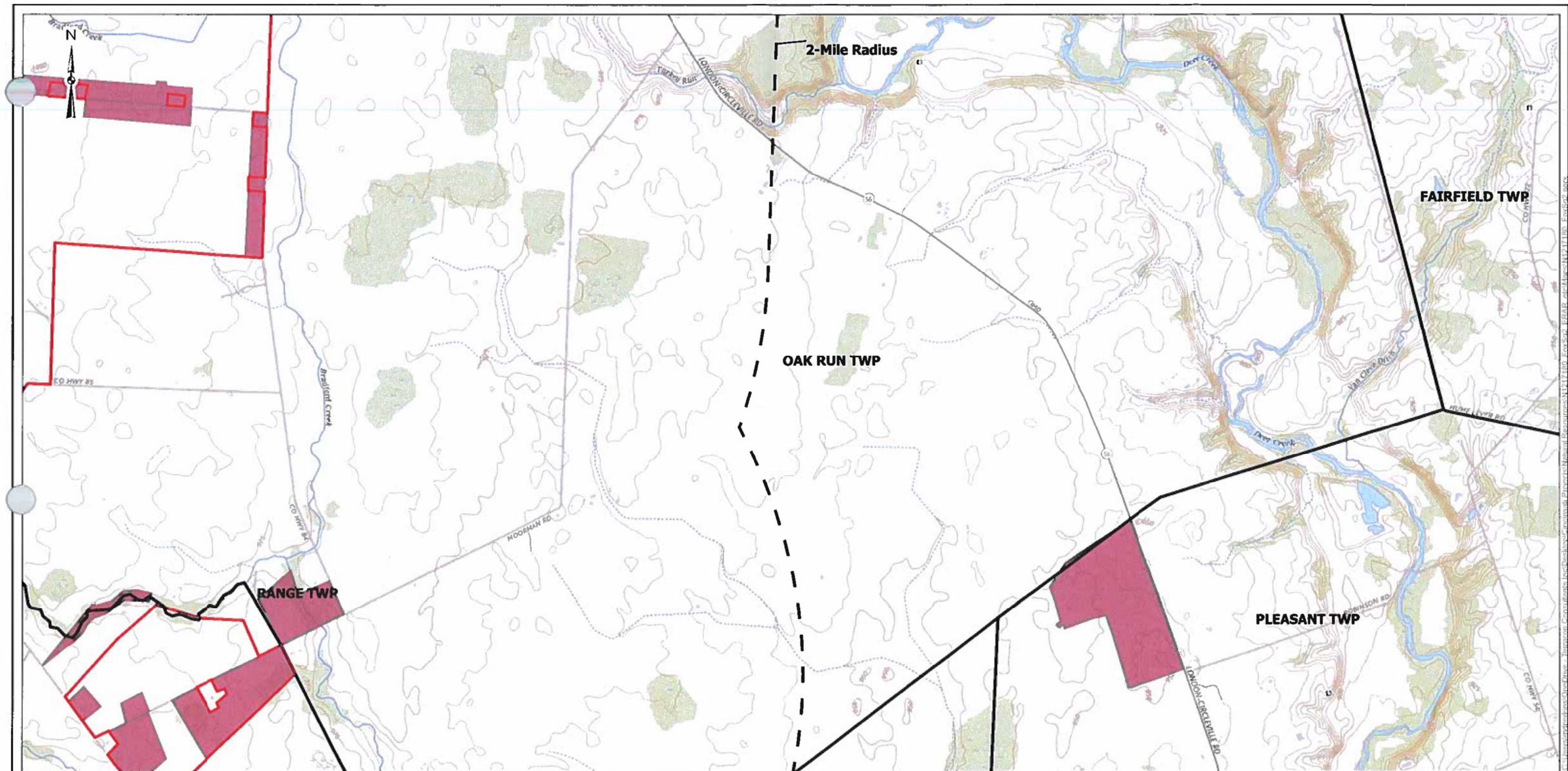

- Boundary Change Area
- 2-Mile Radius
- Do Not Disturb Areas
- Township Boundaries

DATA SOURCES:  
ESRI WMS - World Aerial Imagery, OpenStreetMap

Walnut Run, OH and Big Plain, OH USGS 7.5'  
Topographic Quadrangles

Scale: 1:24,000

0 0.25 0.5 1 Miles

Project No.:  
N1217180  
Date:  
Sep 2021  
Drawn By:  
MDP  
Reviewed By:  
EK

**Terracon**  
611 Lunken Park Drive Cincinnati, OH 45226  
PH: (513) 321-5816 terracon.com

**Project Two-Mile Radius Map**

Ohio Power Siting Board Application Figures  
Fox Squirrel Solar Project Boundary Change Area  
Yankeetown-Chenoweth Road  
Madison County, Ohio

**Exhibit**

**3-1**

Page 4 of 6



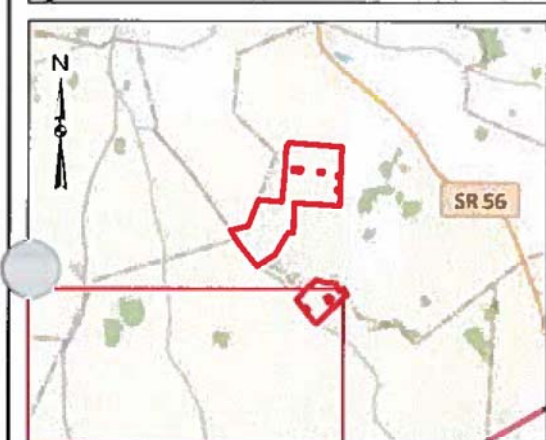
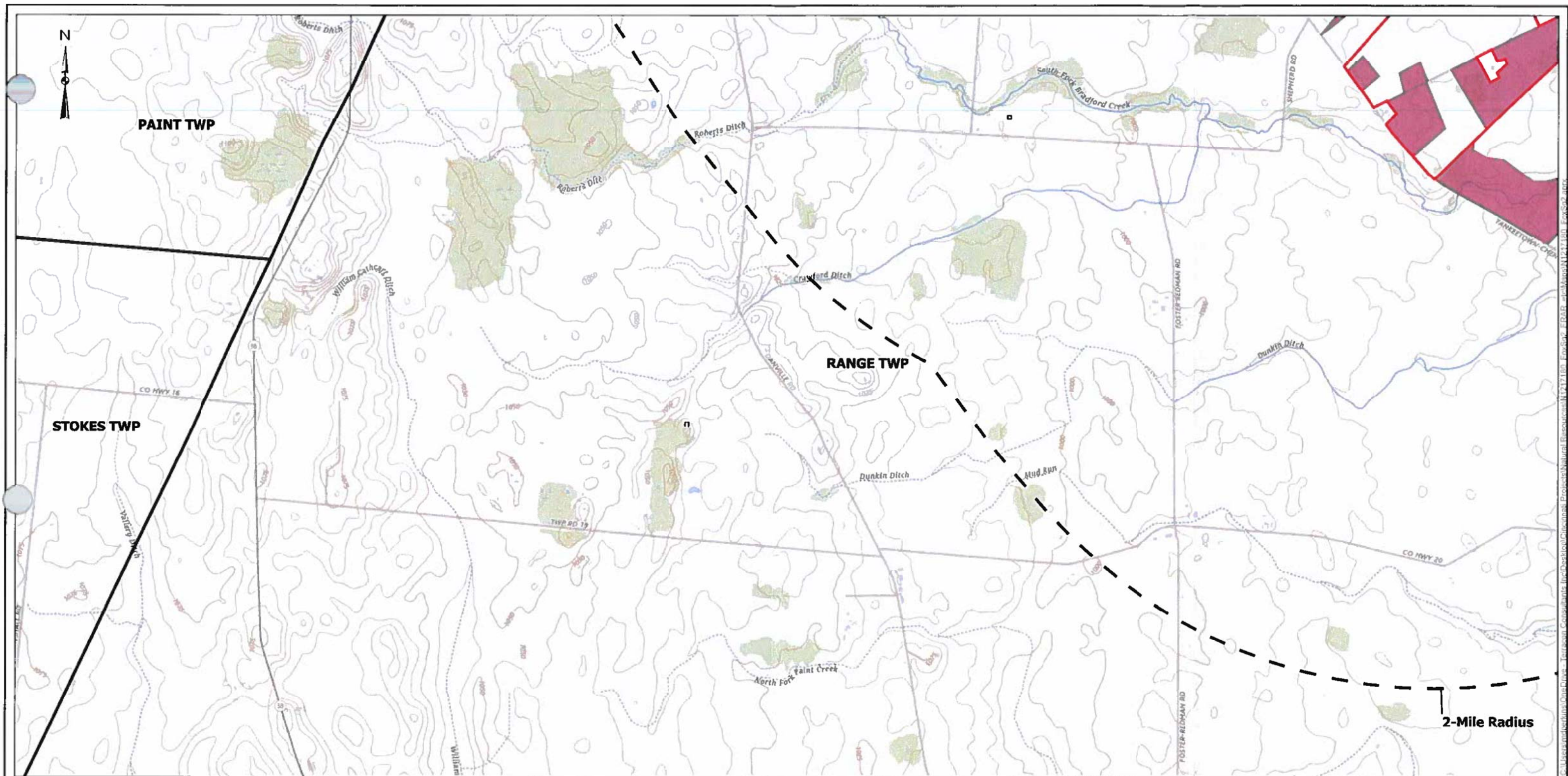

- Boundary Change Area
- 2-Mile Radius
- Do Not Disturb Areas
- Township Boundaries

DATA SOURCES:  
ESRI WMS - World Aerial Imagery, OpenStreetMap

Walnut Run, OH and Big Plain, OH USGS 7.5'  
Topographic Quadrangles

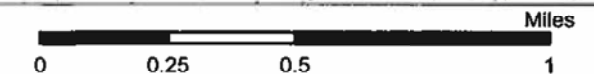

Scale: 1:24,000

Page 5 of 6

Project No.:  
N1217180  
Date:  
Sep 2021  
Drawn By:  
MDP  
Reviewed By:  
EK

**Terracon**  
611 Lunken Park Drive Cincinnati, OH 45226  
PH: (513) 321-5816 terracon.com

#### Project Two-Mile Radius Map

Ohio Power Siting Board Application Figures  
Fox Squirrel Solar Project Boundary Change Area  
Yankeetown-Chenoweth Road  
Madison County, Ohio

#### Exhibit

**3-1**



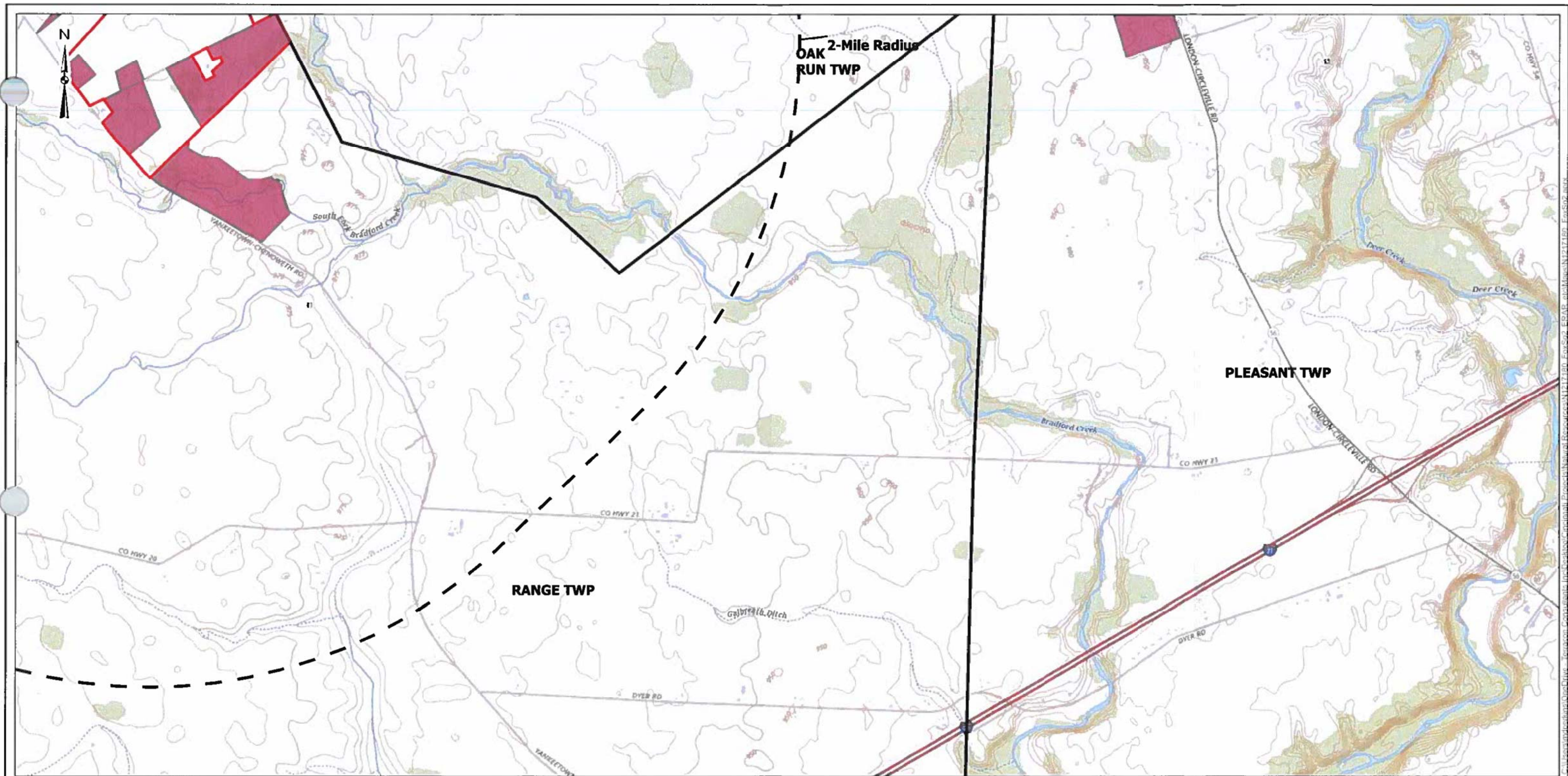

- Boundary Change Area
- 2-Mile Radius
- Do Not Disturb Areas
- Township Boundaries

DATA SOURCES:  
ESRI WMS - World Aerial Imagery, OpenStreetMap

Walnut Run, OH and Big Plain, OH USGS 7.5'  
Topographic Quadrangles

Miles  
0 0.25 0.5 1

Scale: 1:24,000

Page 6 of 6

Project No.:  
N1217180  
Date:  
Sep 2021  
Drawn By:  
MDP  
Reviewed By:  
EK

**Terracon**  
611 Lunken Park Drive Cincinnati, OH 45226  
PH: (513) 321-5816 terracon.com

#### Project Two-Mile Radius Map

Ohio Power Siting Board Application Figures  
Fox Squirrel Solar Project Boundary Change Area  
Yankeetown-Chenoweth Road  
Madison County, Ohio

#### Exhibit

**3-1**



## **Figure 3-2**

### **Boundary Change Area Aerial View**



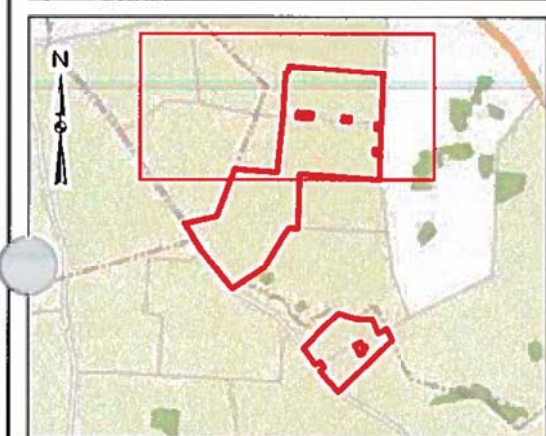

- Boundary Change Area
- Do Not Disturb Areas
- Panel Area
- Parcel Boundaries

DATA SOURCES:  
ESRI WMS - World Aerial Imagery, OpenStreetMap

Feet  
0 500 1,000 2,000

Scale: 1:12,000

Page 1 of 3

Project No.:  
N1217180  
Date:  
Sep 2021  
Drawn By:  
MDP  
Reviewed By:  
EK

**Terracon**  
611 Lunken Park Drive Cincinnati, OH 45226  
PH: (513) 321-5816 terracon.com

**Project Area Map**  
Ohio Power Siting Board Application Figures  
Fox Squirrel Solar Project Boundary Change Area  
Yankeetown-Chenoweth Road  
Madison County, Ohio

**Exhibit**  
  
**3-2**



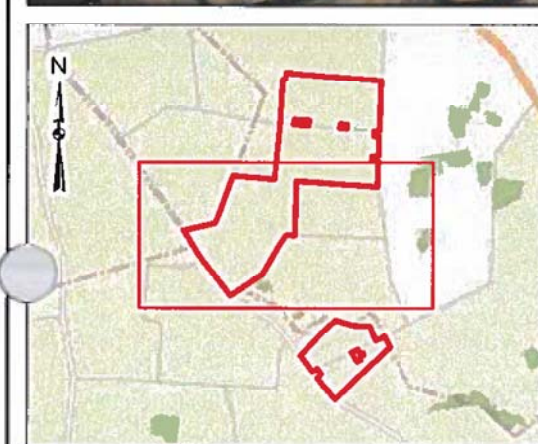

- Boundary Change Area
- Do Not Disturb Areas
- Panel Area
- Parcel Boundaries

DATA SOURCES:  
ESRI WMS - World Aerial Imagery, OpenStreetMap



Scale: 1:12,000

Project No.:  
N1217180  
Date:  
Sep 2021  
Drawn By:  
MDP  
Reviewed By:  
EK

611 Lunken Park Drive Cincinnati, OH 45226  
PH: (513) 321-5816 [terracon.com](http://terracon.com)

**Project Area Map**

Ohio Power Siting Board Application Figures  
Fox Squirrel Solar Project Boundary Change Area  
Yankeetown-Chenoweth Road  
Madison County, Ohio

Page 2 of 3

**Exhibit**

**3-2**





- Boundary Change Area
- Do Not Disturb Areas
- Panel Area
- Parcel Boundaries

DATA SOURCES:  
ESRI WMS - World Aerial Imagery, OpenStreetMap

Feet  
0 500 1,000 2,000

Scale: 1:12,000

Page 3 of 3

Project No.:  
N1217180  
Date:  
Sep 2021  
Drawn By:  
MDP  
Reviewed By:  
EK



611 Lunken Park Drive Cincinnati, OH 45226  
PH: (513) 321-5816 [terracon.com](http://terracon.com)

**Project Area Map**

Ohio Power Siting Board Application Figures  
Fox Squirrel Solar Project Boundary Change Area  
Yankeeetown-Chenoweth Road  
Madison County, Ohio

**Exhibit**

**3-2**



**Figure 4-1**  
**Study Area Map for Boundary Change Area**



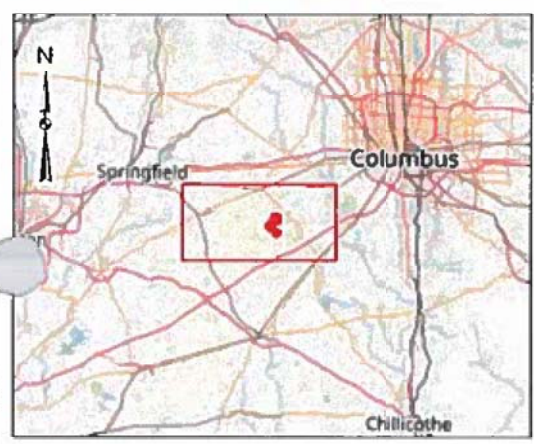
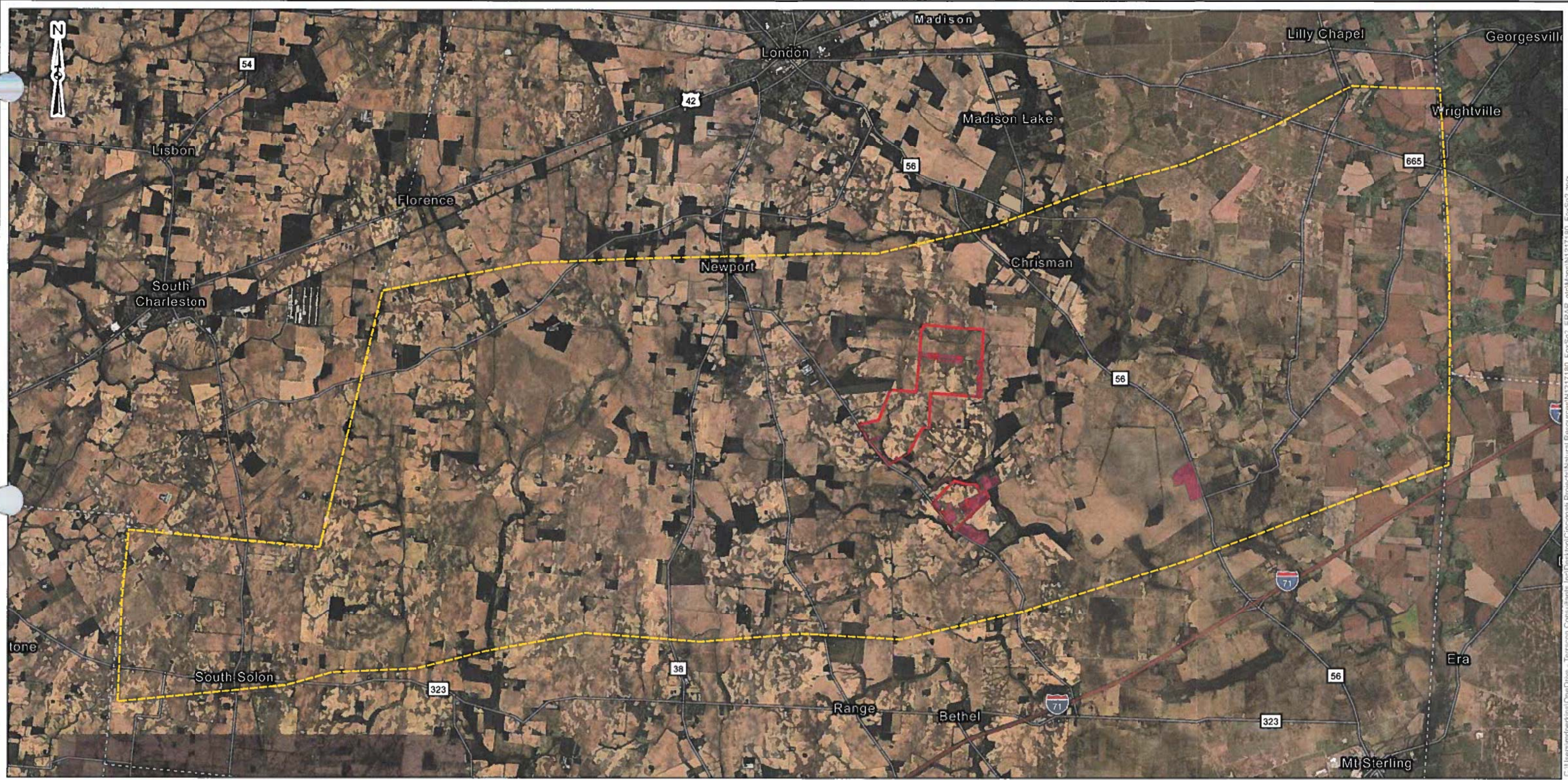

- Boundary Change Area
- Do Not Disturb Areas
- Initial Area of Analysis for Project

DATA SOURCES:  
ESRI WMS - World Aerial Imagery, OpenStreetMap

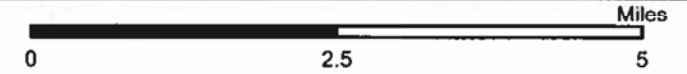

Scale: 1:100,000

Project No.:  
N1217180  
Date:  
Sep 2021  
Drawn By:  
MDP  
Reviewed By:  
EK

611 Lunkin Park Drive Cincinnati, OH 45226  
PH: (513) 321-5816 [terracon.com](http://terracon.com)

Project Study Area
Ohio Power Siting Board Application Figures Fox Squirrel Solar Project Boundary Change Area Yankeetown-Chenoweth Road Madison County, Ohio

Exhibit
4-1



## **Figure 4-2 Constraints Map**



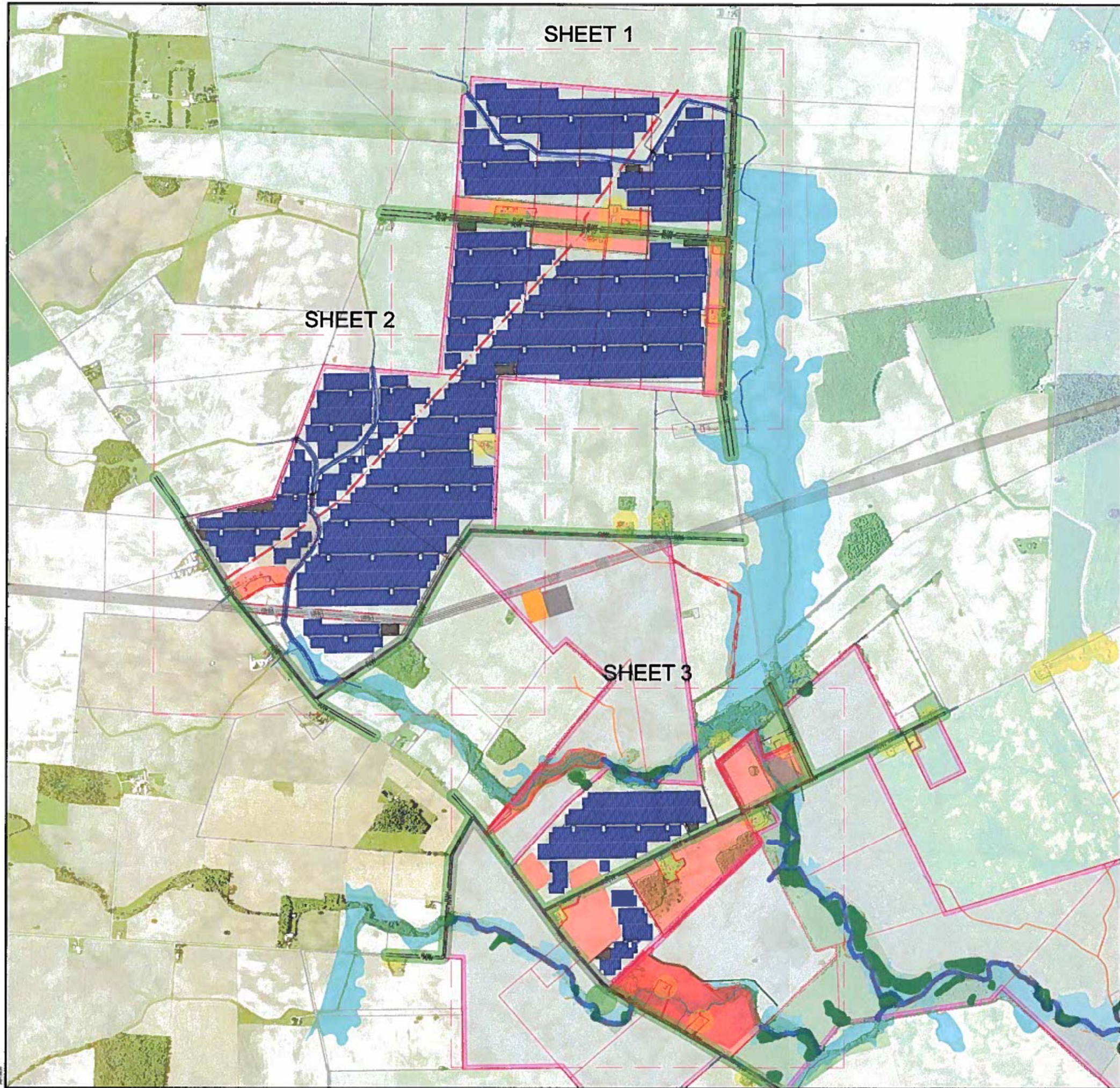

- LEGEND**
- INITIAL PROJECT AREA
  - BOUNDARY CHANGE AREA
  - PROPOSED PV ARRAY
  - PROPOSED INVERTER STATION
  - PROPOSED 20' ACCESS ROAD
  - PROPOSED BRIDGE
  - PROPOSED COLLECTOR SUBSTATION
  - PROPOSED AEP SWITCHYARD
  - TEMPORARY PARKING & LAYDOWN AREA
  - EXISTING OVERHEAD POWER
  - EXISTING TREES
  - ROAD RIGHT-OF-WAY
  - PROPERTY LINE
  - EXISTING EASEMENT
  - DELINEATED STREAM
  - RESIDENTIAL STRUCTURE
  - FIBER OPTIC LINE EASEMENT
  - FIELD DELINEATED WETLANDS
  - FEMA 100 YEAR FLOODPLAIN
  - NO DEVELOPMENT AREA
- SETBACKS**
- WETLANDS
  - STREAMS
  - SLOPES > 15%
  - DITCHES
  - TRANSMISSION LINE
  - ROAD RIGHT-OF-WAY
  - DO NOT DISTURB
  - NON PARTICIPATING
  - RESIDENCE
  - ESA REC BUFFER

SETBACK TABLE		
FEATURE	MINIMUM SETBACK TO SOLAR EQUIPMENT	MINIMUM SETBACK TO FENCE LINE
DITCH EASEMENT	10 ft.	—
FIELD DELINEATED STREAM	50 ft.	25 ft.
FIELD DELINEATED WETLAND	50 ft.	25 ft.
NO DEVELOPMENT AREAS	50 ft.	—
NON-PARTICIPATING PROPERTY LINE	75 ft.	25 ft.
NON-PARTICIPATING RESIDENTIAL STRUCTURE	200 ft.	—
ROAD RIGHT-OF-WAY	100 ft.	25 ft.
TRANSMISSION LINE EASEMENT	25 ft.	—
ROAD CENTERLINE	135 ft.	—
ARCHAEOLOGICAL AREAS	50 ft.	—
FIBER OPTIC EASEMENT	NO INFRASTRUCTURE	NO INFRASTRUCTURE

**Fox Squirrel Solar Project**  
Madison County, Ohio

Rev	Date	Description	By
0A	09/30/2021	SITE CONSTRAINTS	CSS

**edf**  
renewables  
15445 Innovation Dr.  
San Diego, CA 92128

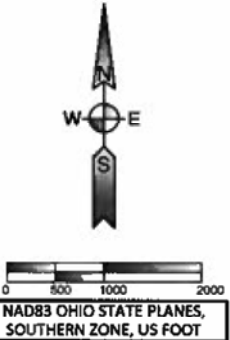

THIS DRAWING IS  
PRELIMINARY AND IS  
NOT TO BE USED FOR  
CONSTRUCTION. FOR  
REVIEW PURPOSES  
ONLY.

**Ulteig**  
3350 38th Avenue South  
Fargo, North Dakota 58104  
Phone: 701.290.8500  
Fax: 701.237.3191  
www.ulteig.com

Design By: T. BERENDS  
Drawn By: B. PEDERSON  
Approved By: C. SMAALADEN  
Project Number: 21.00665

**OVERALL SITE  
CONSTRAINTS**



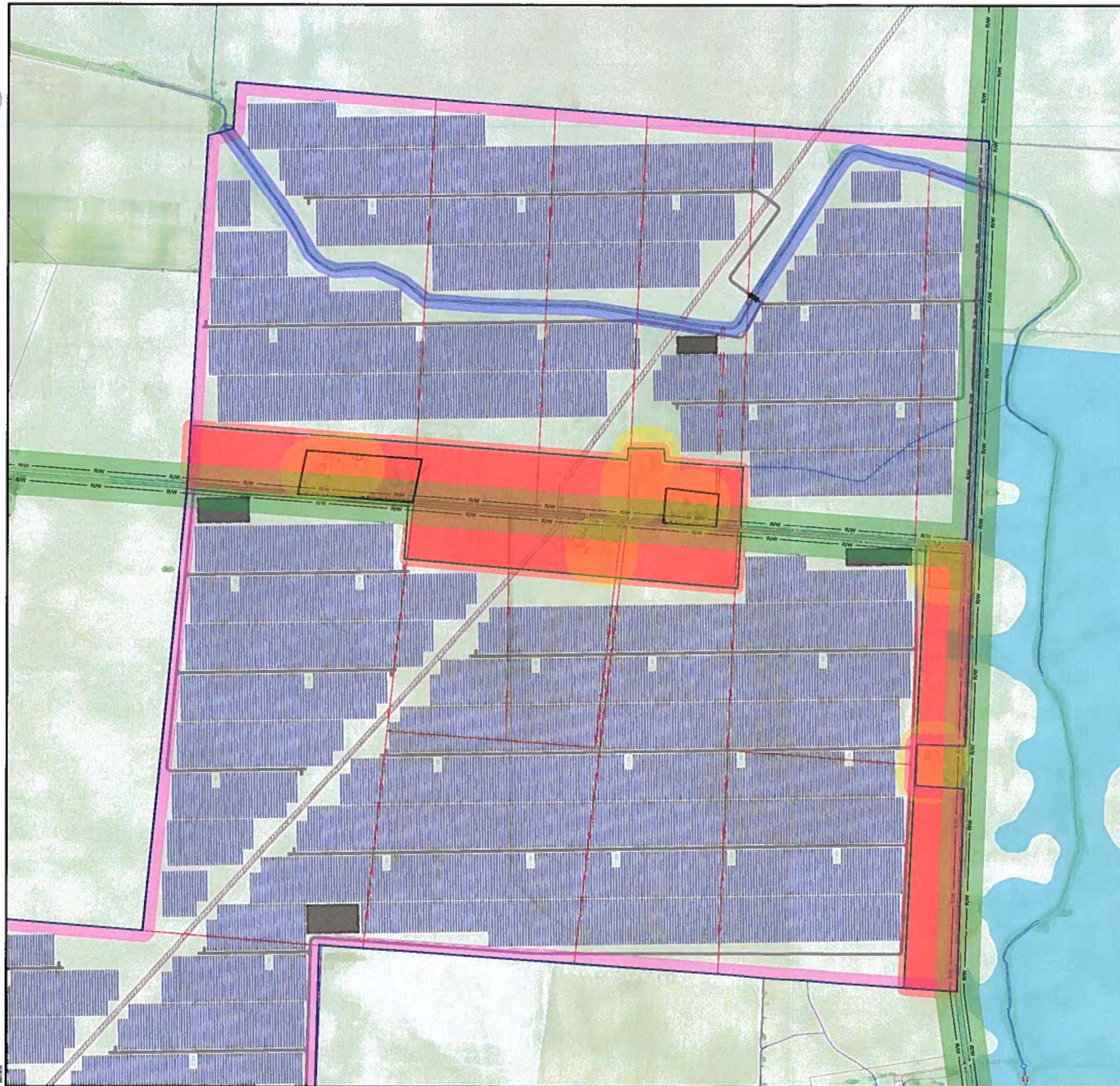

- LEGEND**
- INITIAL PROJECT AREA
  - BOUNDARY CHANGE AREA
  - PROPOSED PV ARRAY
  - PROPOSED INVERTER STATION
  - PROPOSED 20' ACCESS ROAD
  - PROPOSED BRIDGE
  - PROPOSED COLLECTOR SUBSTATION
  - PROPOSED AEP SWITCHYARD
  - TEMPORARY PARKING & LAYDOWN AREA
  - EXISTING OVERHEAD POWER
  - EXISTING TREES
  - ROAD RIGHT-OF-WAY
  - PROPERTY LINE
  - EXISTING EASEMENT
  - DELINEATED STREAM
  - RESIDENTIAL STRUCTURE
  - FIBER OPTIC LINE EASEMENT
  - FIELD DELINEATED WETLANDS
  - FEMA 100 YEAR FLOODPLAIN
  - NO DEVELOPMENT AREA
- SETBACKS**
- WETLANDS
  - STREAMS
  - SLOPES > 15%
  - DITCHES
  - TRANSMISSION LINE
  - ROAD RIGHT-OF-WAY
  - DO NOT DISTURB
  - NON PARTICIPATING
  - RESIDENCE
  - ESA REC BUFFER

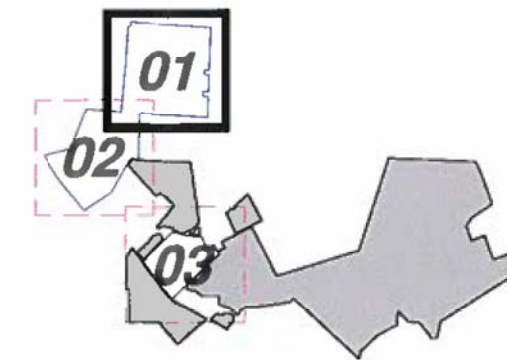

KEYMAP

**Fox Squirrel Solar Project**  
Madison County, Ohio

Rev	Date	Description	By
0A	09/30/2021	SITE CONSTRAINTS	CSS

**edf**  
renewables  
15445 Innovation Dr.  
San Diego, CA 92128

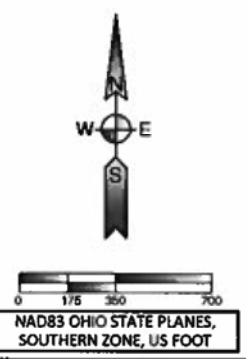

THIS DRAWING IS  
PRELIMINARY AND IS  
NOT TO BE USED FOR  
CONSTRUCTION. FOR  
REVIEW PURPOSES  
ONLY.

**Ulteig**  
We listen. We advise.  
Design By: T. BERENDS  
Drawn By: B. PEDERSON  
Approved By: C. SMAALADEN  
Project Number: 21.00885

3350 38th Avenue South  
Fargo, North Dakota 58104  
Phone: 701.290.8500  
Fax: 701.237.3191  
www.ultieg.com

**SITE CONSTRAINTS**  
(1 OF 3)



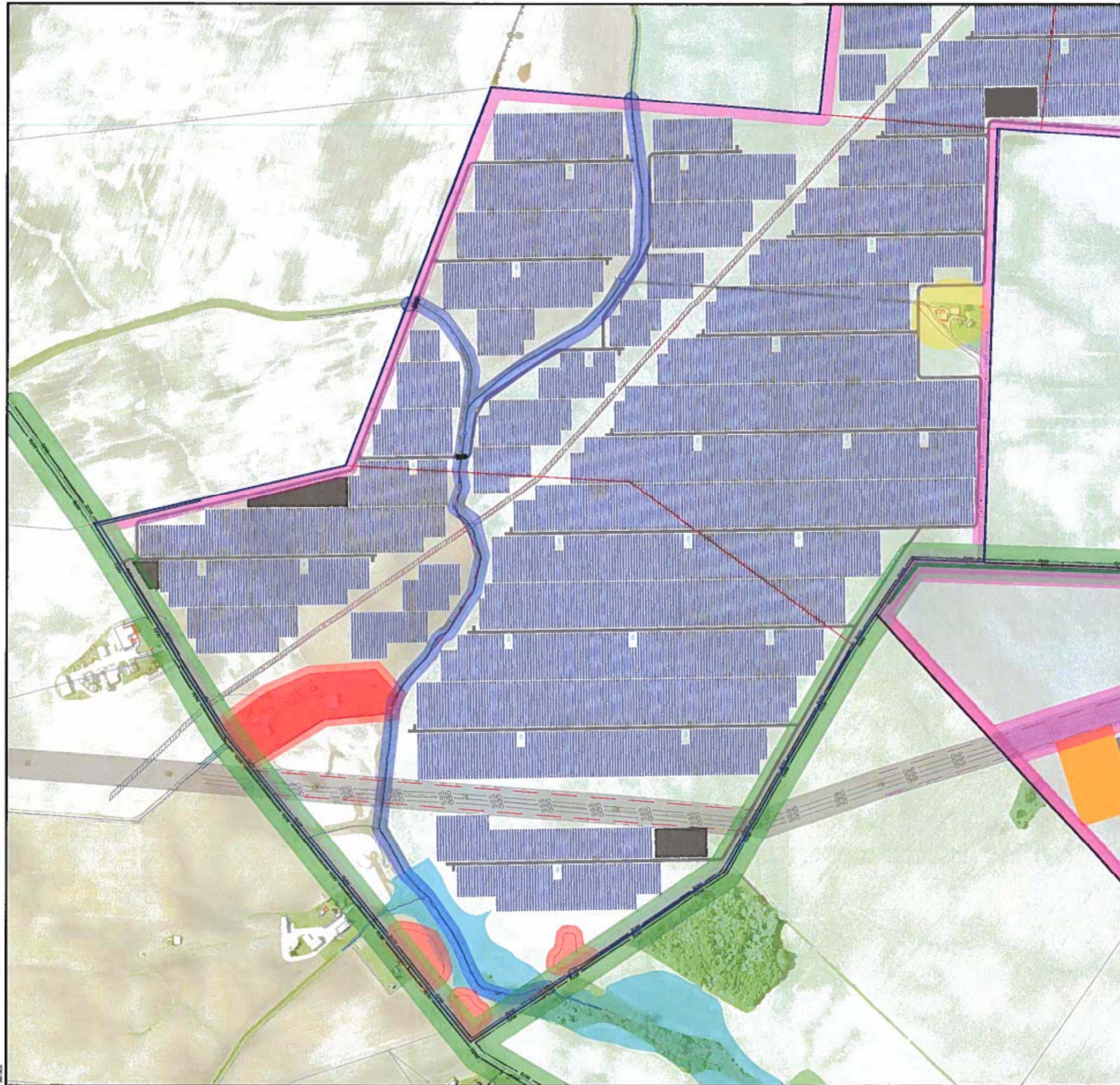

- LEGEND**
- INITIAL PROJECT AREA
  - BOUNDARY CHANGE AREA
  - PROPOSED PV ARRAY
  - PROPOSED INVERTER STATION
  - PROPOSED 20' ACCESS ROAD
  - PROPOSED BRIDGE
  - PROPOSED COLLECTOR SUBSTATION
  - PROPOSED AEP SWITCHYARD
  - TEMPORARY PARKING & LAYDOWN AREA
  - EXISTING OVERHEAD POWER
  - EXISTING TREES
  - ROAD RIGHT-OF-WAY
  - PROPERTY LINE
  - EXISTING EASEMENT
  - DELINEATED STREAM
  - RESIDENTIAL STRUCTURE
  - FIBER OPTIC LINE EASEMENT
  - FIELD DELINEATED WETLANDS
  - FEMA 100 YEAR FLOODPLAIN
  - NO DEVELOPMENT AREA
- SETBACKS**
- WETLANDS
  - STREAMS
  - SLOPES > 15%
  - DITCHES
  - TRANSMISSION LINE
  - ROAD RIGHT-OF-WAY
  - DO NOT DISTURB
  - NON PARTICIPATING
  - RESIDENCE
  - ESA REG BUFFER

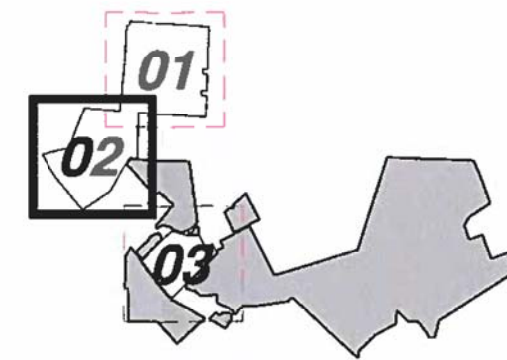

KEYMAP

**Fox Squirrel Solar Project**  
Madison County, Ohio

Rev	Date	Description	By
0A	09/30/2021	SITE CONSTRAINTS	CSS

**EDF**  
renewables  
15445 Innovation Dr.  
San Diego, CA 92128

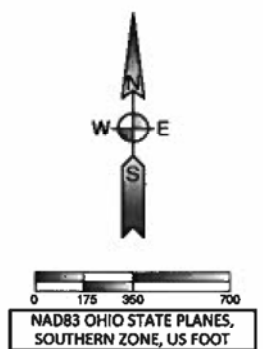

THIS DRAWING IS  
PRELIMINARY AND IS  
NOT TO BE USED FOR  
CONSTRUCTION. FOR  
REVIEW PURPOSES  
ONLY.

 3350 38th Avenue South  
Fargo, North Dakota 58104  
Phone: 701.280.8500  
Fax: 701.237.3191  
www.ulteig.com

Design By: T. BERENDS  
Drawn By: B. PEDERSON  
Approved By: C. SMAALADEN  
Project Number: 21.00665

SITE CONSTRAINTS  
(2 OF 3)



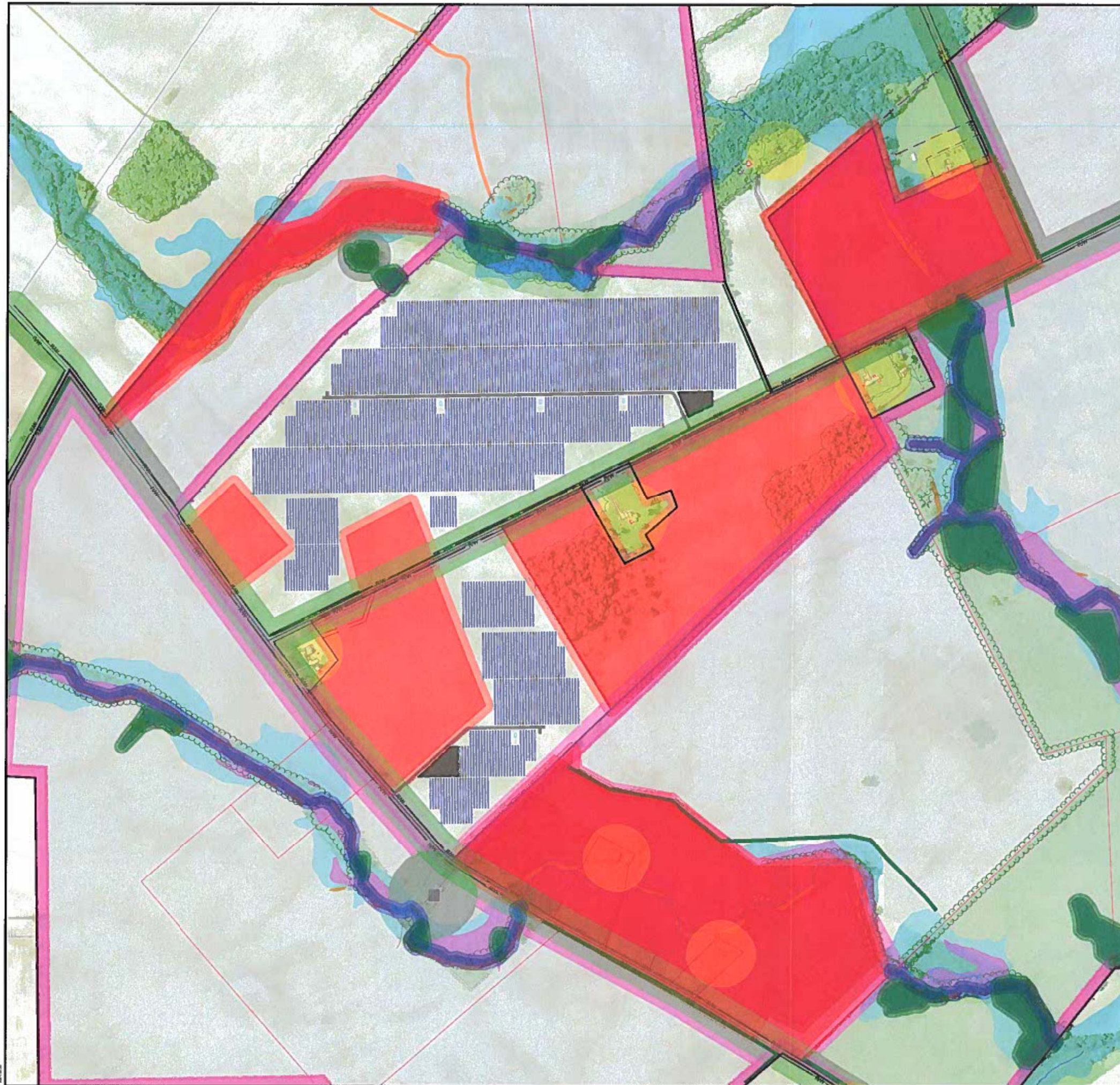

- LEGEND**
- INITIAL PROJECT AREA
  - BOUNDARY CHANGE AREA
  - PROPOSED PV ARRAY
  - PROPOSED INVERTER STATION
  - PROPOSED 20' ACCESS ROAD
  - PROPOSED BRIDGE
  - PROPOSED COLLECTOR SUBSTATION
  - PROPOSED AEP SWITCHYARD
  - TEMPORARY PARKING & LAYDOWN AREA
  - EXISTING OVERHEAD POWER
  - EXISTING TREES
  - ROAD RIGHT-OF-WAY
  - PROPERTY LINE
  - EXISTING EASEMENT
  - DELINEATED STREAM
  - RESIDENTIAL STRUCTURE
  - FIBER OPTIC LINE EASEMENT
  - FIELD DELINEATED WETLANDS
  - FEMA 100 YEAR FLOODPLAIN
  - NO DEVELOPMENT AREA
- SETBACKS**
- WETLANDS
  - STREAMS
  - SLOPES > 15%
  - DITCHES
  - TRANSMISSION LINE
  - ROAD RIGHT-OF-WAY
  - DO NOT DISTURB
  - NON PARTICIPATING
  - RESIDENCE
  - ESA REC BUFFER

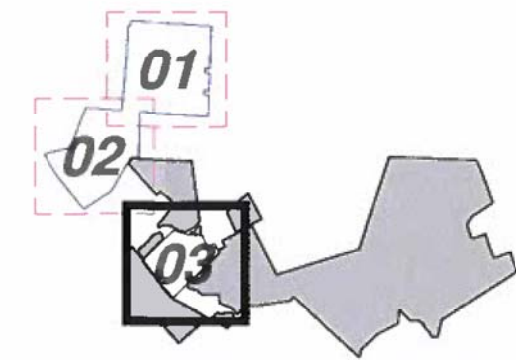

KEYMAP

**Fox Squirrel Solar Project**  
Madison County, Ohio

Rev	Date	Description	By
0A	09/30/2021	SITE CONSTRAINTS	CSS

**edf**  
renewables  
15445 Innovation Dr.  
San Diego, CA 92128

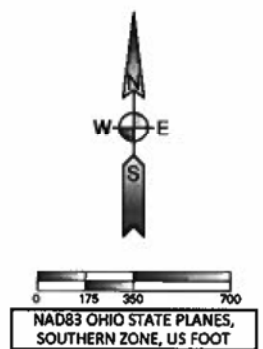

THIS DRAWING IS  
PRELIMINARY AND IS  
NOT TO BE USED FOR  
CONSTRUCTION. FOR  
REVIEW PURPOSES  
ONLY.

**Ulteig**  
3350 38th Avenue South  
Fargo, North Dakota 58104  
Phone: 701.290.8500  
Fax: 701.237.3191  
www.ulteig.com

Design By: T. BERENDS  
Drawn By: B. PEDERSON  
Approved By: C. SMAALADEN  
Project Number: 21.00865

**SITE CONSTRAINTS**  
(3 OF 3)



## **Figure 7-1 Aviation Facilities**



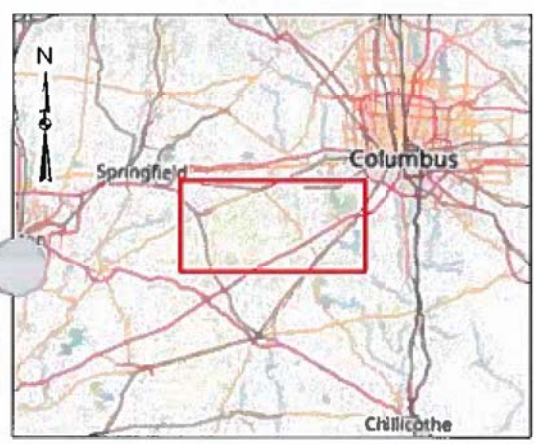
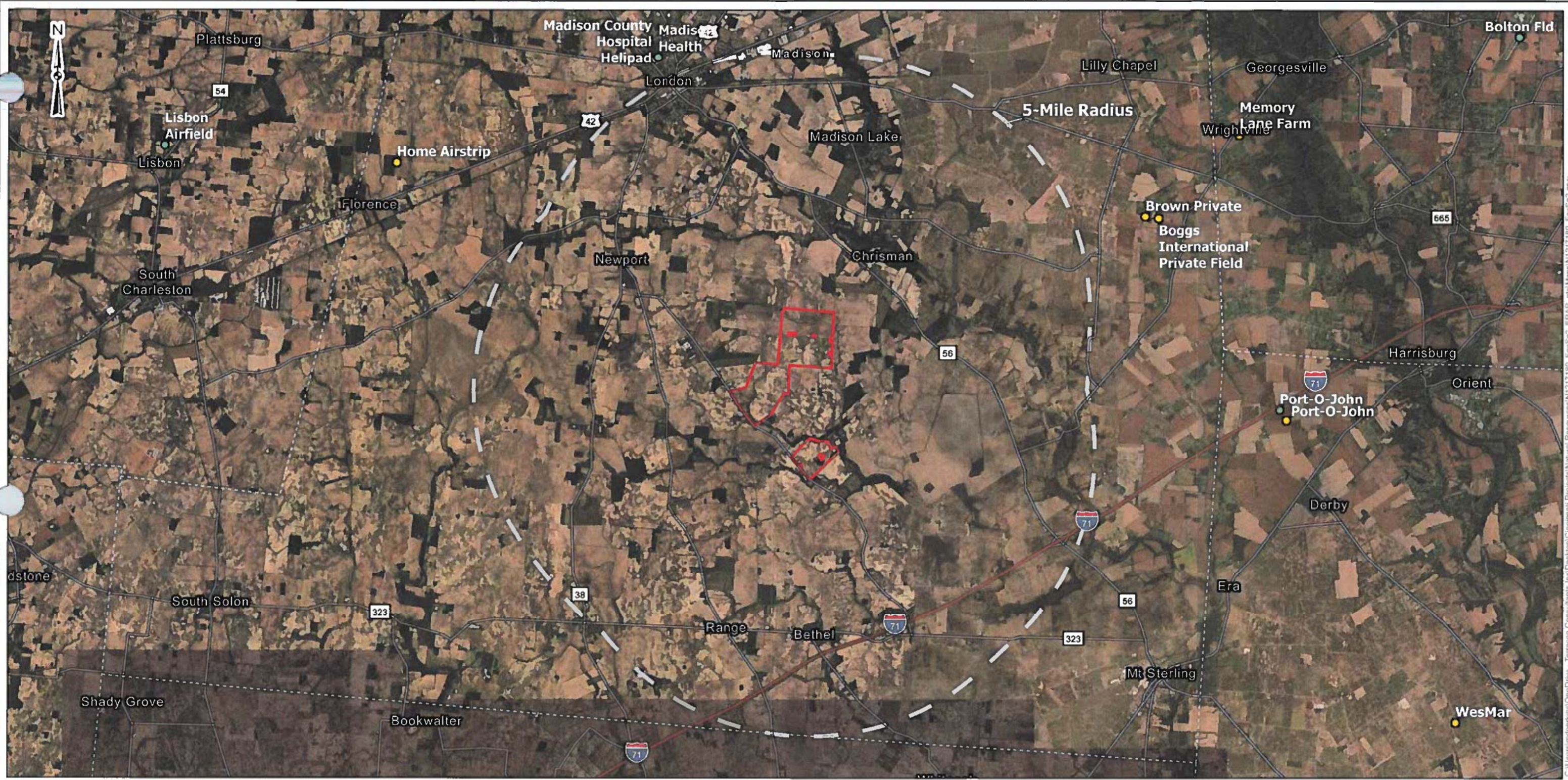

- Boundary Change Area
- 5-Mile Radius
- Airports
- Heliports

**Aviation facilities are not present within 5 miles of the Boundary Change Area.**

DATA SOURCES:  
ESRI WMS - World Aerial Imagery, OpenStreetMap

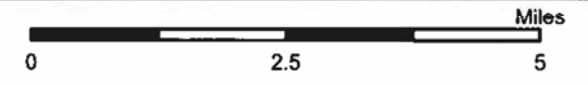

1:120,000

Project No.:  
N1217180  
Date:  
Sep 2021  
Drawn By:  
MDP  
Reviewed By:  
EK



611 Lunken Park Drive Cincinnati, Ohio 45226  
PH. (513) 321-5816 terracon.com

Aviation Facilities
Ohio Power Siting Board Application Figures Fox Squirrel Solar Project Boundary Change Area Yankeetown-Chenoweth Road Madison County, Ohio

Exhibit
7-1



**This foregoing document was electronically filed with the Public Utilities**

**Commission of Ohio Docketing Information System on**

**10/8/2021 3:03:09 PM**

**in**

**Case No(s). 21-1031-EL-BGA**

Summary: Application - 2 of 24 (Figures 3-1 – 7-1) electronically filed by Christine M.T. Pirik  
on behalf of Fox Squirrel Solar, LLC