

ENDANGERED BAT COMPLIANCE
TREE CLEARING DATES: NOVEMBER 15 - MARCH 15

- EXISTING CONTOUR MAJOR (10' AND 50')
- EXISTING CONTOUR MINOR (10' AND 50')
- PROPOSED CONTOUR MAJOR (2' AND 10')
- PROPOSED CONTOUR MINOR (2' AND 10')
- EXISTING PROPERTY LINE
- GRAVEL PAD
- PROPOSED OVERHEAD ELECTRIC
- EXISTING OVERHEAD ELECTRIC (TO BE REMOVED)

- NEW ACCESS ROAD
- UPGRADE ACCESS ROAD
- EXISTING ACCESS ROAD
- SILT FENCE
- 12" FILTER SOCK
- RIGHT OF WAY
- ORANGE CONSTRUCTION FENCE
- DITCH
- MATTING

- STREAMS
- EMERGENT WETLANDS
- FORESTED WETLANDS
- SCRUB SHRUB WETLANDS
- FLOODPLAIN
- FLOODWAY
- PONDS

- SILT FENCE/LENGTH
- FILTER SOCK/LENGTH
- CONSTRUCTION ENTRANCE
- TEMPORARY CONSTRUCTION ENTRANCE PERMIT

- CULVERT INLET PROTECTION
- OUTLET PROTECTION
- WATER BARS
- LEVEL SPREADER
- STRUCTURE LOCATION

ACCESS ROAD LABELING

CONSTRUCTED WIDTH	EXISTING MATERIAL	INSTALLED MATERIAL
D-14-G	C = COMPACT GROUND	D = DIRT
	G = GRAVEL	M = MATTING

ACCESS ROAD NUMBERING

STRUCTURE SERVED	ACCESS ROAD	ROAD NUMBER & CROSS SECTION
AR-1-1A		

IF THIS DRAWING IS A REDUCTION
GRAPHIC SCALE MUST BE USED

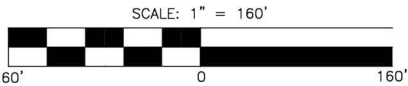

OLD DWG :

STD DWG :

THIS DRAWING IS THE PROPERTY OF AMERICAN ELECTRIC POWER AND IS LOANED UPON CONDITION THAT IT IS NOT TO BE COPIED OR REPRODUCED, IN WHOLE OR IN PART, OR USED FOR FURNISHING INFORMATION TO ANY PERSON WITHOUT THE WRITTEN CONSENT OF AMERICAN ELECTRIC POWER, OR FOR ANY PURPOSE DETRIMENTAL TO THEIR INTEREST, AND IS TO BE RETURNED UPON REQUEST.

OHIO POWER COMPANY

SINKING SPRINGS - SOUTH LUCASVILLE 138kV LINE REBUILD

ADAMS, HIGHLAND, PIKE, & SCIOTO COUNTY OHIO

138kV

ACCESS TO STRUCTURES 263 (EX 74)-264

SCALE: 1" = 160'

DR: DGC

ENG: BKS

CH: JNL

WO#: 42971865

APPD: ARW

DATE: 7/9/2021

DWG. NO.

Sheet 87 of 103

REV 0

AMERICAN ELECTRIC POWER

8600 SMITH'S MILL ROAD

NEW ALBANY, OH 43054



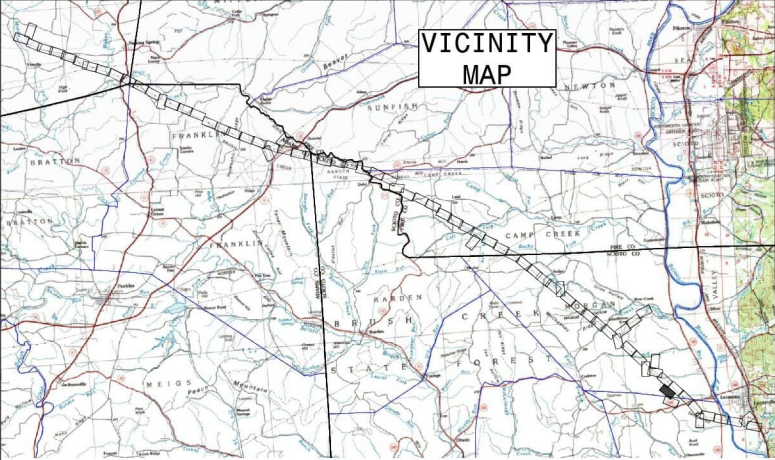
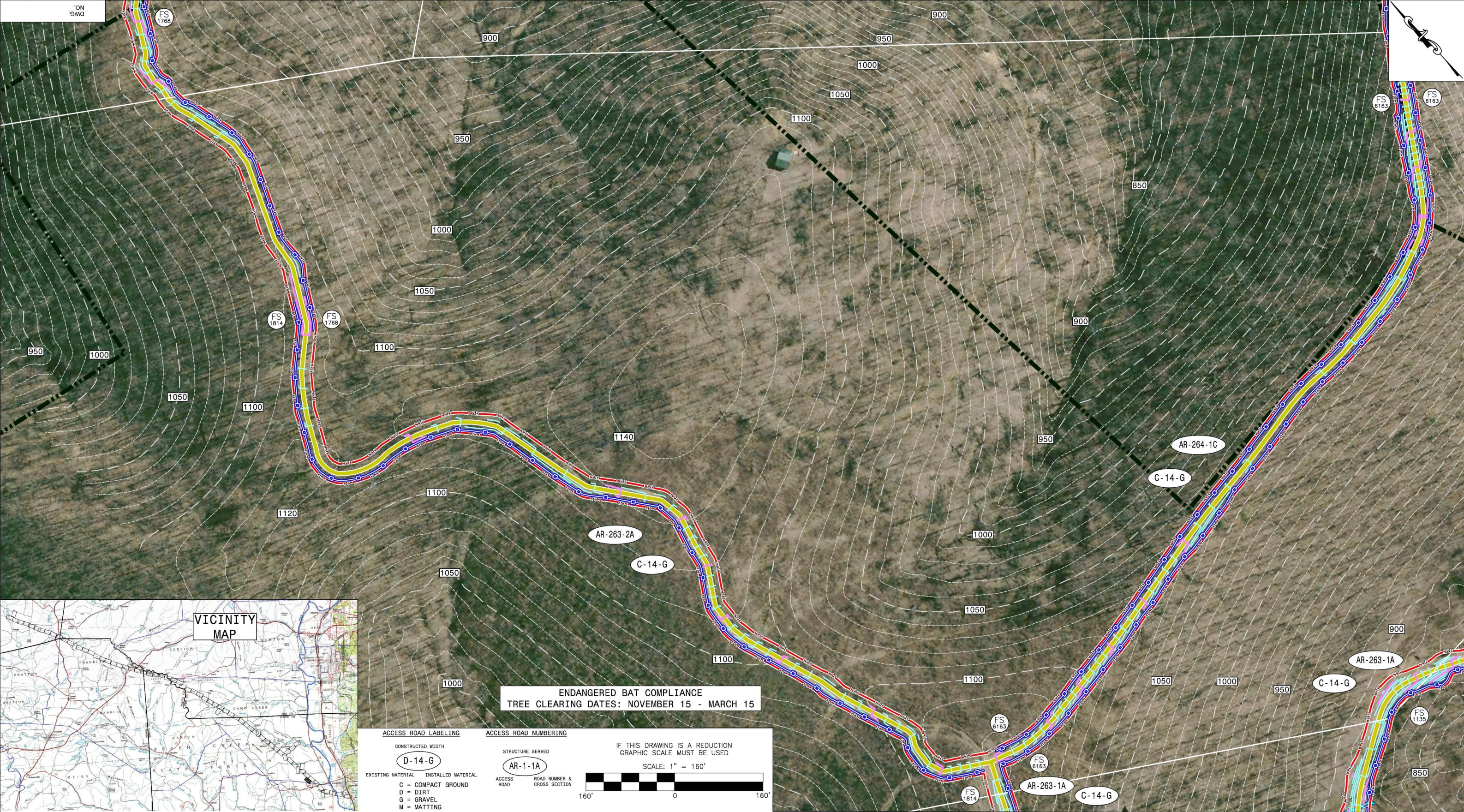

ENDANGERED BAT COMPLIANCE
TREE CLEARING DATES: NOVEMBER 15 - MARCH 15

ACCESS ROAD LABELING

CONSTRUCTED WIDTH

D-14-G

EXISTING MATERIAL INSTALLED MATERIAL

C = COMPACT GROUND
D = DIRT
G = GRAVEL
M = MATTING

ACCESS ROAD NUMBERING

STRUCTURE SERVED

AR-1-1A

ACCESS ROAD ROAD NUMBER & CROSS SECTION

IF THIS DRAWING IS A REDUCTION
GRAPHIC SCALE MUST BE USED

SCALE: 1" = 160'

- EXISTING CONTOUR MAJOR (10' AND 50')
- EXISTING CONTOUR MINOR (10' AND 50')
- PROPOSED CONTOUR MAJOR (2' AND 10')
- PROPOSED CONTOUR MINOR (2' AND 10')
- EXISTING PROPERTY LINE
- GRAVEL PAD
- PROPOSED OVERHEAD ELECTRIC
- EXISTING OVERHEAD ELECTRIC (TO BE REMOVED)

- NEW ACCESS ROAD
- UPGRADE ACCESS ROAD
- EXISTING ACCESS ROAD
- SILT FENCE
- 12" FILTER SOCK
- RIGHT OF WAY
- ORANGE CONSTRUCTION FENCE
- DITCH
- MATTING

- STREAMS
- EMERGENT WETLANDS
- FORESTED WETLANDS
- SCRUB SHRUB WETLANDS
- FLOODPLAIN
- FLOODWAY
- PONDS

- SILT FENCE/LENGTH
- FILTER SOCK/LENGTH
- CONSTRUCTION ENTRANCE
- TEMPORARY CONSTRUCTION ENTRANCE PERMIT
- CULVERT INLET PROTECTION
- OUTLET PROTECTION
- WATER BARS
- LEVEL SPREADER
- STRUCTURE LOCATION

OLD DWG :

STD DWG :

THIS DRAWING IS THE PROPERTY OF AMERICAN ELECTRIC POWER AND IS LOANED UPON CONDITION THAT IT IS NOT TO BE COPIED OR REPRODUCED, IN WHOLE OR IN PART, OR USED FOR FURNISHING INFORMATION TO ANY PERSON WITHOUT THE WRITTEN CONSENT OF AMERICAN ELECTRIC POWER, OR FOR ANY PURPOSE DETRIMENTAL TO THEIR INTEREST, AND IS TO BE RETURNED UPON REQUEST.

OHIO POWER COMPANY

SINKING SPRINGS - SOUTH LUCASVILLE 138kV LINE REBUILD

ADAMS, HIGHLAND, PIKE, & SCIOTO COUNTY OHIO

138kV

ACCESS TO STRUCTURES 263 (EX 74)-264 CONTINUED

SCALE: 1" = 160'

DR: DGC

WO#: 42971865

8600 SMITH'S MILL ROAD
NEW ALBANY, OH 43054

ENG: BKS

APPD: ARW

DWG. NO.

CH: JNL

DATE: 7/9/2021

Sheet 88 of 103

REV 0

AMERICAN ELECTRIC POWER

POWERLESS ENERGY



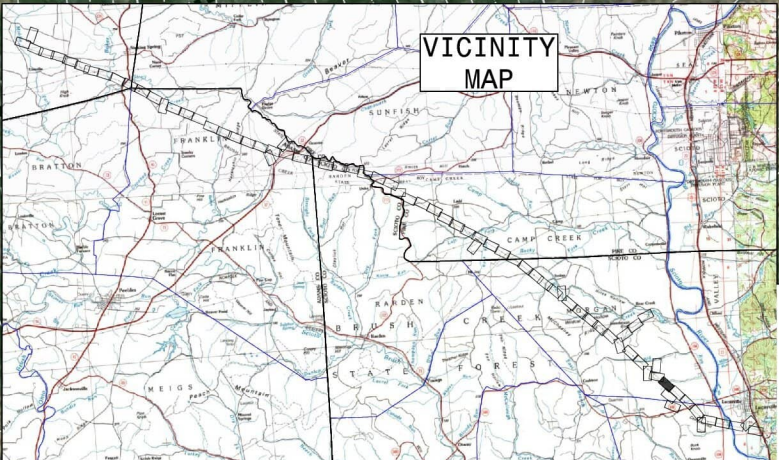
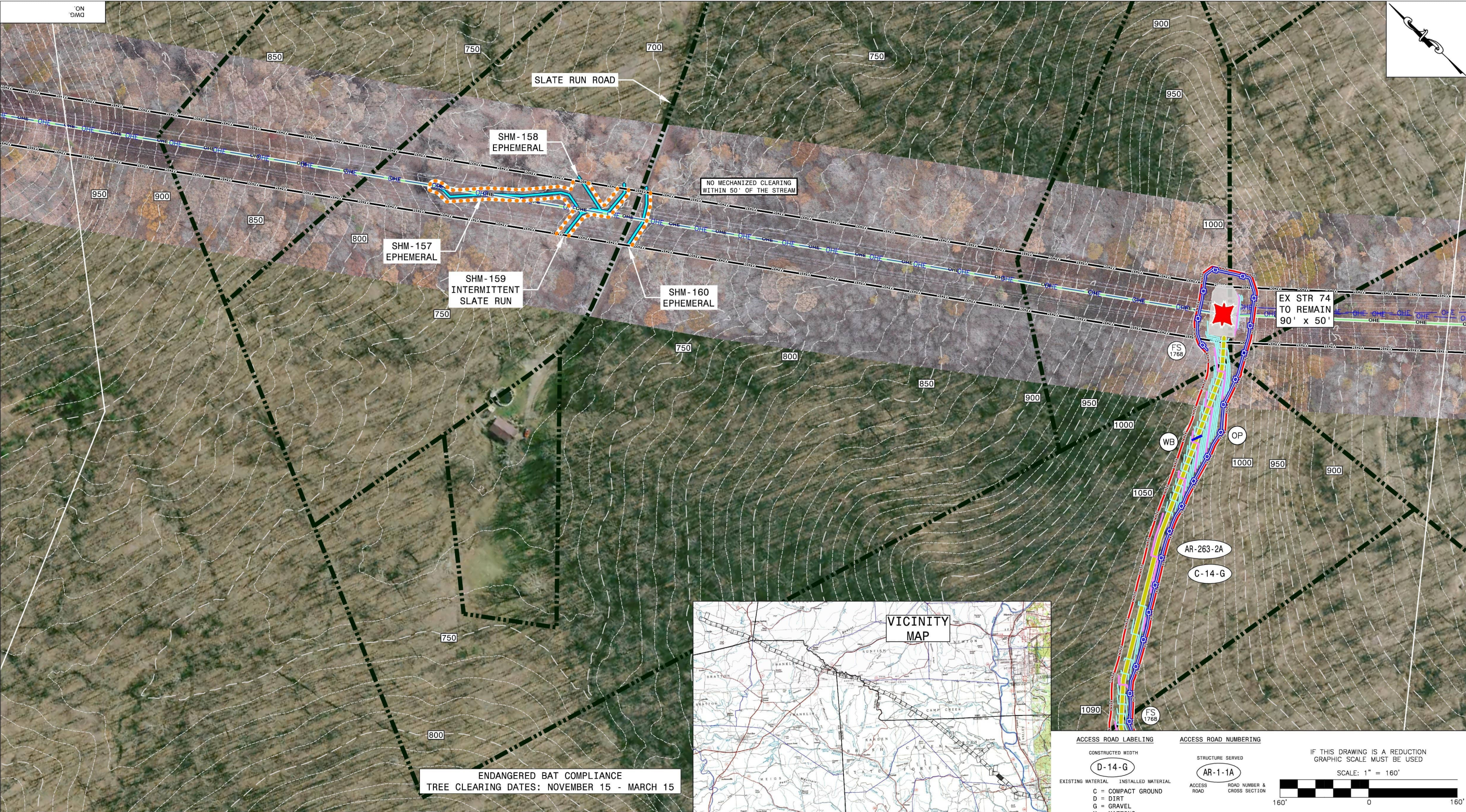

ENDANGERED BAT COMPLIANCE
TREE CLEARING DATES: NOVEMBER 15 - MARCH 15

- EXISTING CONTOUR MAJOR (10' AND 50')
- EXISTING CONTOUR MINOR (10' AND 50')
- PROPOSED CONTOUR MAJOR (2' AND 10')
- PROPOSED CONTOUR MINOR (2' AND 10')
- EXISTING PROPERTY LINE
- GRAVEL PAD
- PROPOSED OVERHEAD ELECTRIC
- EXISTING OVERHEAD ELECTRIC (TO BE REMOVED)

- NEW ACCESS ROAD
- UPGRADE ACCESS ROAD
- EXISTING ACCESS ROAD
- SILT FENCE
- 12" FILTER SOCK
- RIGHT OF WAY
- ORANGE CONSTRUCTION FENCE
- DITCH
- MATTING

- STREAMS
- EMERGENT WETLANDS
- FORESTED WETLANDS
- SCRUB SHRUB WETLANDS
- FLOODPLAIN
- FLOODWAY
- PONDS

- SILT FENCE/LENGTH
- FILTER SOCK/LENGTH
- CONSTRUCTION ENTRANCE
- TEMPORARY CONSTRUCTION ENTRANCE PERMIT

- CULVERT INLET PROTECTION
- OUTLET PROTECTION
- WATER BARS
- LEVEL SPREADER
- STRUCTURE LOCATION

ACCESS ROAD LABELING

- CONSTRUCTED WIDTH
- EXISTING MATERIAL
- INSTALLED MATERIAL
- C = COMPACT GROUND
- D = DIRT
- G = GRAVEL
- M = MATTING

ACCESS ROAD NUMBERING

- STRUCTURE SERVED
- ACCESS ROAD
- ROAD NUMBER & CROSS SECTION

IF THIS DRAWING IS A REDUCTION
GRAPHIC SCALE MUST BE USED
SCALE: 1" = 160'

OLD DWG :

STD DWG :

THIS DRAWING IS THE PROPERTY OF AMERICAN ELECTRIC POWER AND IS LOANED UPON CONDITION THAT IT IS NOT TO BE COPIED OR REPRODUCED, IN WHOLE OR IN PART, OR USED FOR FURNISHING INFORMATION TO ANY PERSON WITHOUT THE WRITTEN CONSENT OF AMERICAN ELECTRIC POWER, OR FOR ANY PURPOSE DETRIMENTAL TO THEIR INTEREST, AND IS TO BE RETURNED UPON REQUEST.

OHIO POWER COMPANY

SINKING SPRINGS - SOUTH LUCASVILLE 138kV LINE REBUILD

ADAMS, HIGHLAND, PIKE, & SCIOTO COUNTY OHIO

138kV

STRUCTURE 263 (EX 74)

SCALE: 1" = 160'

DR: DGC

ENG: BKS

CH: JNL

WO#: 42971865

APPD: ARW

DWG. NO.

DATE: 7/9/2021

Sheet 89 of 103

0

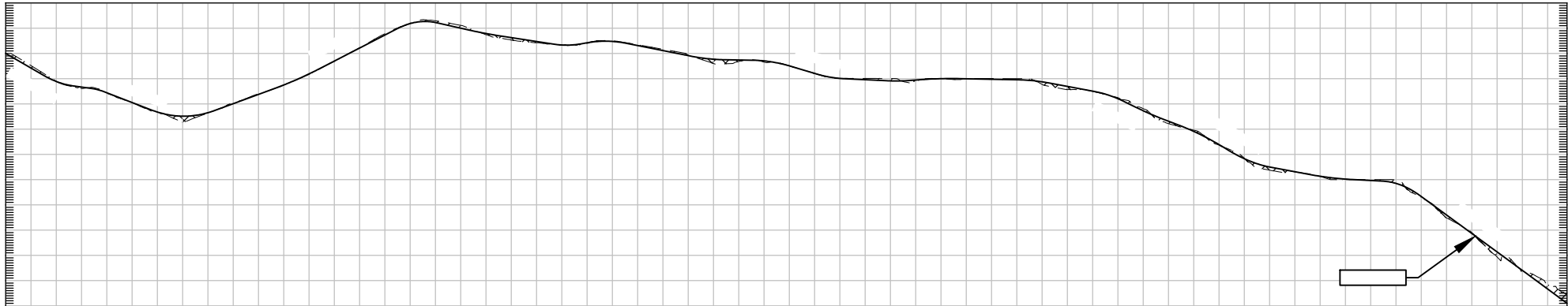
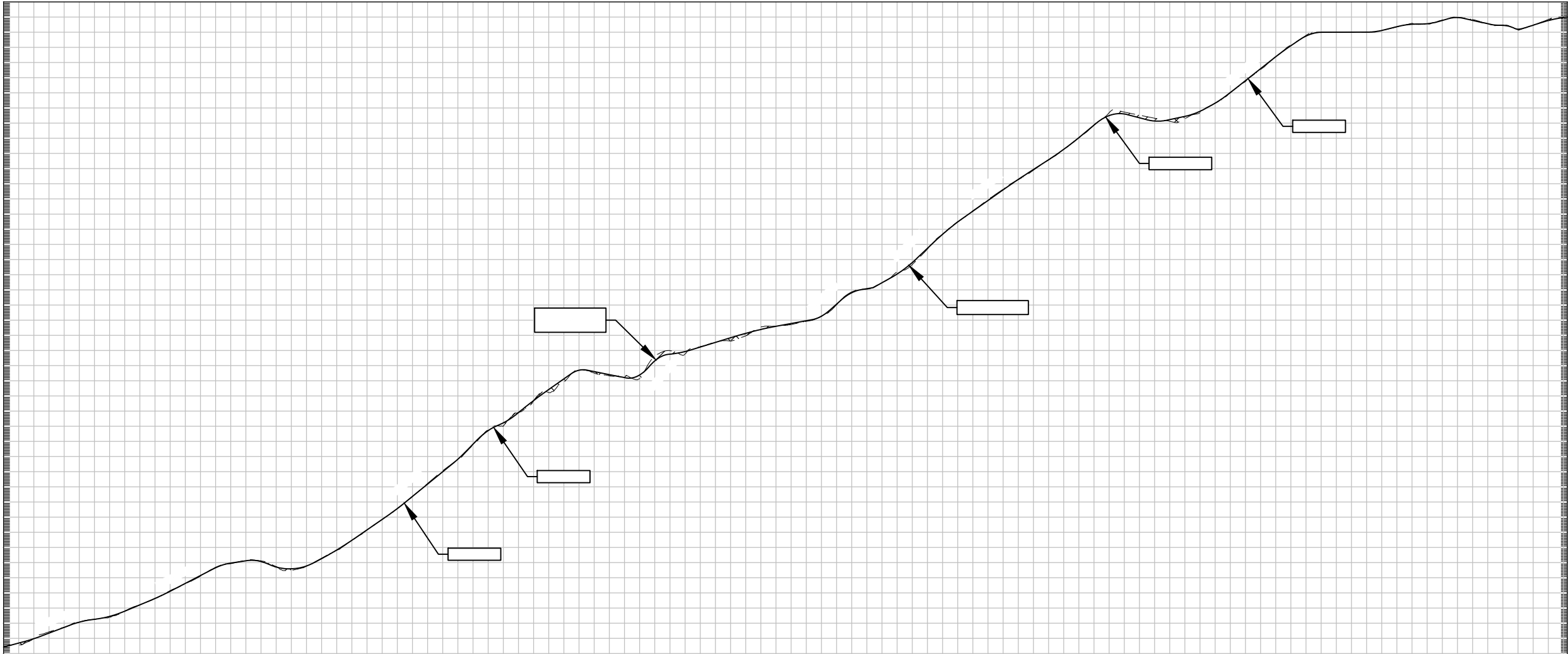

///

XXXX

THIS DRAWING IS THE PROPERTY OF AMERICAN ELECTRIC POWER AND IS LOANED UPON CONDITION THAT IT IS NOT TO BE COPIED OR REPRODUCED, IN WHOLE OR IN PART, OR USED FOR FURNISHING INFORMATION TO ANY PERSON WITHOUT THE WRITTEN CONSENT OF AMERICAN ELECTRIC POWER, OR FOR ANY PURPOSE DETRIMENTAL TO THEIR INTEREST, AND IS TO BE RETURNED UPON REQUEST.

SINKING SPRINGS - SOUTH LUCASVILLE 138kV LINE REBUILD

PROFILES FOR STRUCTURE 263 (EX 74)



8600 SMITH'S MILL ROAD
NEW ALBANY, OH 43054

Sheet 91 of 103

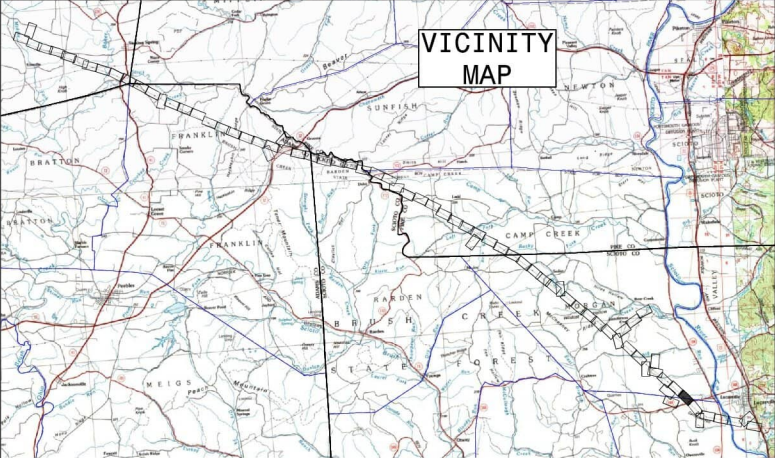
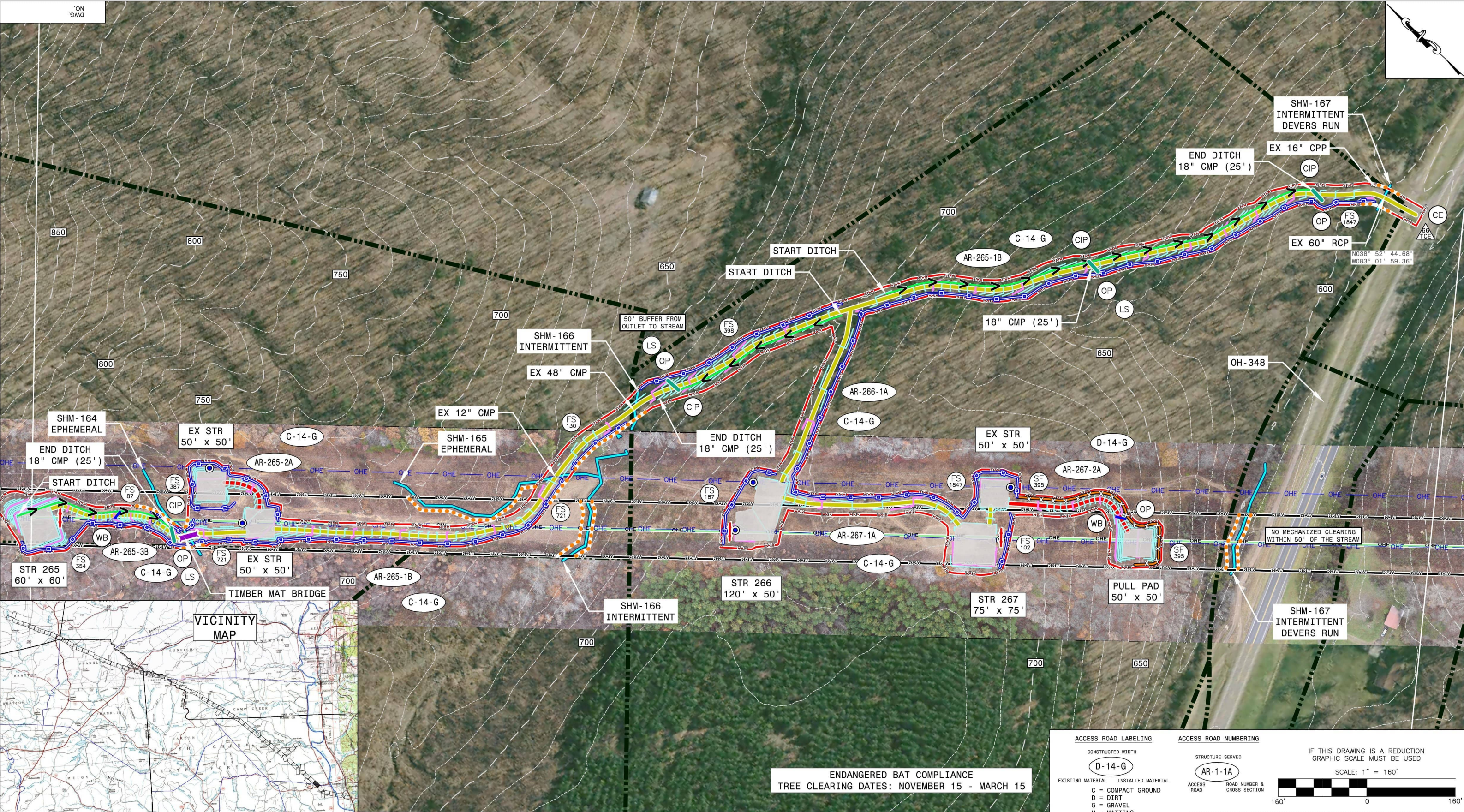

ENDANGERED BAT COMPLIANCE
TREE CLEARING DATES: NOVEMBER 15 - MARCH 15

ACCESS ROAD LABELING

CONSTRUCTED WIDTH
EXISTING MATERIAL
INSTALLED MATERIAL
C = COMPACT GROUND
D = DIRT
G = GRAVEL
M = MATTING

ACCESS ROAD NUMBERING

STRUCTURE SERVED
ACCESS ROAD
ROAD NUMBER & CROSS SECTION

IF THIS DRAWING IS A REDUCTION
GRAPHIC SCALE MUST BE USED

SCALE: 1" = 160'

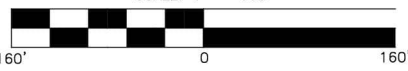

OLD DWG:

STD DWG:

THIS DRAWING IS THE PROPERTY OF AMERICAN ELECTRIC POWER AND IS LOANED UPON CONDITION THAT IT IS NOT TO BE COPIED OR REPRODUCED, IN WHOLE OR IN PART, OR USED FOR FURNISHING INFORMATION TO ANY PERSON WITHOUT THE WRITTEN CONSENT OF AMERICAN ELECTRIC POWER, OR FOR ANY PURPOSE DETRIMENTAL TO THEIR INTEREST, AND IS TO BE RETURNED UPON REQUEST.

OHIO POWER COMPANY
SINKING SPRINGS - SOUTH LUCASVILLE 138kV LINE REBUILD
ADAMS, HIGHLAND, PIKE, & SCIOTO COUNTY OHIO

STRUCTURES 265-267

SCALE: 1" = 160'
DR: DGC
WO#: 42971865
8600 SMITH'S MILL ROAD
NEW ALBANY, OH 43054
ENG: BKS
APPD: ARW
DWG. NO.
CH: JNL
DATE: 7/9/2021

Sheet 92 of 103

EXISTING CONTOUR MAJOR (10' AND 50')
EXISTING CONTOUR MINOR (10' AND 50')
PROPOSED CONTOUR MAJOR (2' AND 10')
PROPOSED CONTOUR MINOR (2' AND 10')
EXISTING PROPERTY LINE
GRAVEL PAD
PROPOSED OVERHEAD ELECTRIC
EXISTING OVERHEAD ELECTRIC (TO BE REMOVED)

NEW ACCESS ROAD
UPGRADE ACCESS ROAD
EXISTING ACCESS ROAD
SILT FENCE
12" FILTER SOCK
RIGHT OF WAY
ORANGE CONSTRUCTION FENCE
DITCH
MATTING

STREAMS
EMERGENT WETLANDS
FORESTED WETLANDS
SCRUB SHRUB WETLANDS
FLOODPLAIN
FLOODWAY
PONDS

SILT FENCE/LENGTH
FILTER SOCK/LENGTH
CONSTRUCTION ENTRANCE
TEMPORARY CONSTRUCTION
ENTRANCE PERMIT

CULVERT INLET PROTECTION
OUTLET PROTECTION
WATER BARS
LEVEL SPREADER
STRUCTURE LOCATION

NO DATE REVISION DESCRIPTION APPR DR ENG CK ISSUE#

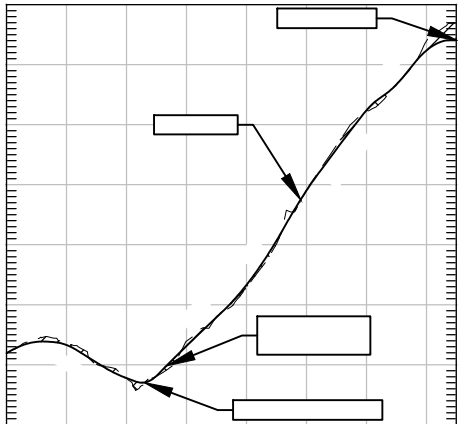
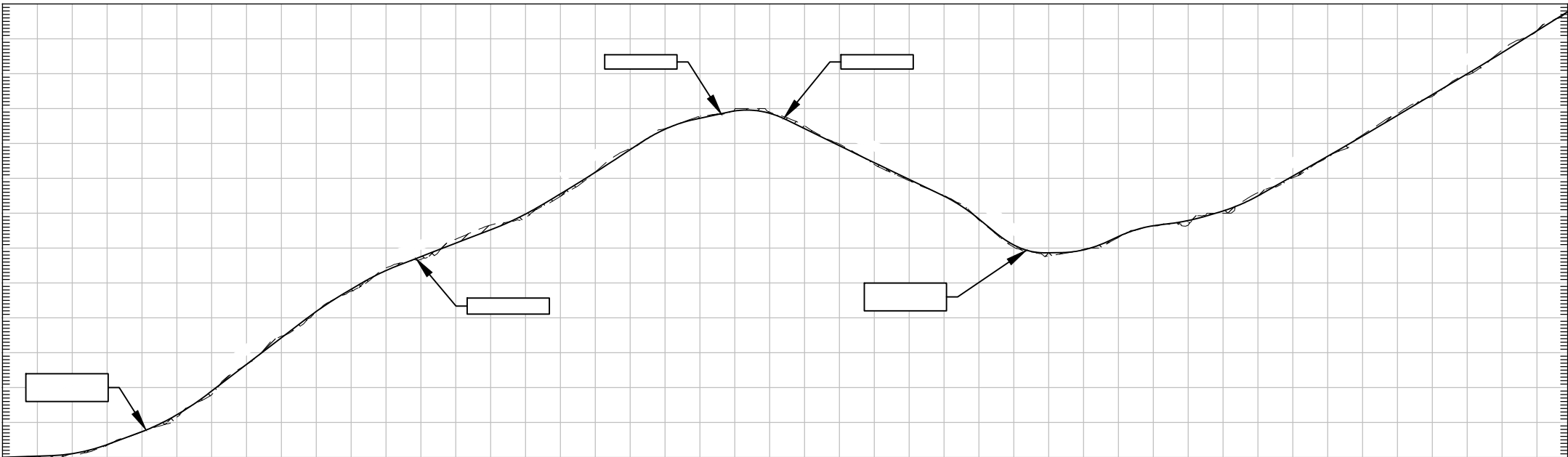
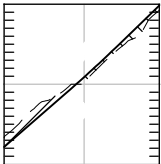
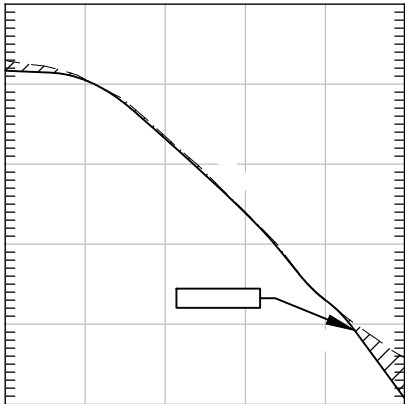
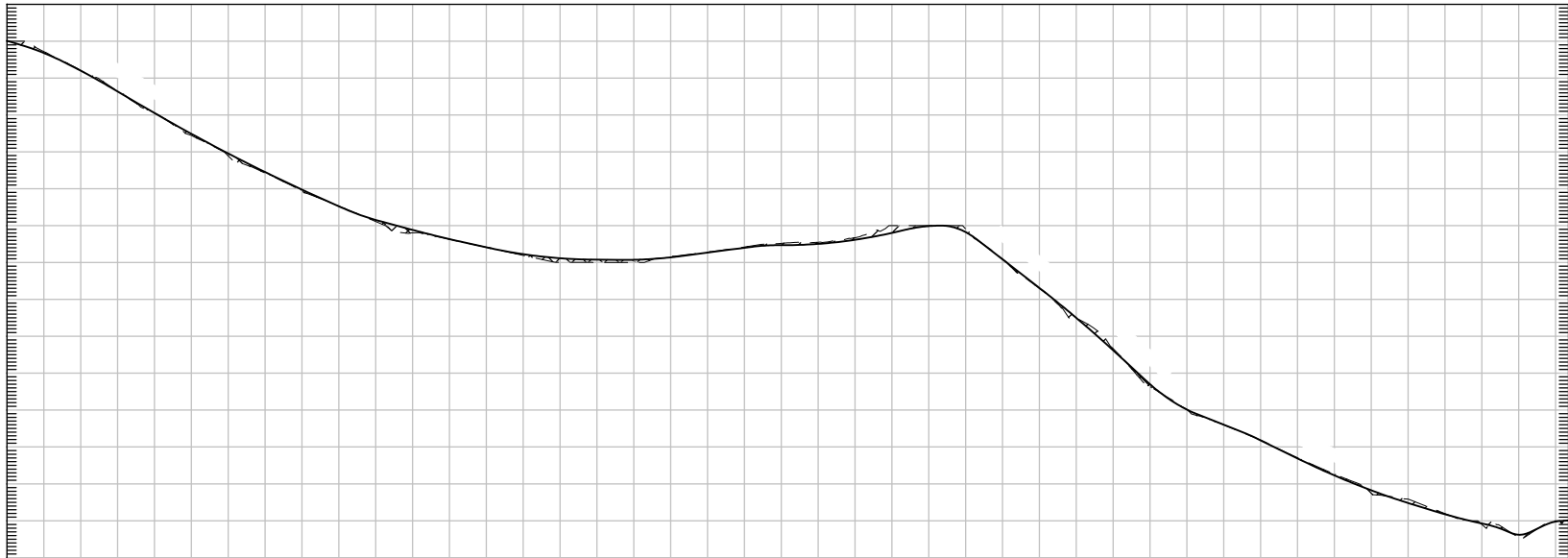

////
XXXX

THIS DRAWING IS THE PROPERTY OF AMERICAN ELECTRIC POWER AND IS LOANED UPON CONDITION THAT IT IS NOT TO BE COPIED OR REPRODUCED, IN WHOLE OR IN PART, OR USED FOR FURNISHING INFORMATION TO ANY PERSON WITHOUT THE WRITTEN CONSENT OF AMERICAN ELECTRIC POWER, OR FOR ANY PURPOSE DETRIMENTAL TO THEIR INTEREST, AND IS TO BE RETURNED UPON REQUEST

SINKING SPRINGS - SOUTH LUCASVILLE 138kV LINE REBUILD

PROFILES FOR STRUCTURES 264-267



8600 SMITH'S MILL ROAD
NEW ALBANY, OH 43054

Sheet 93 of 103

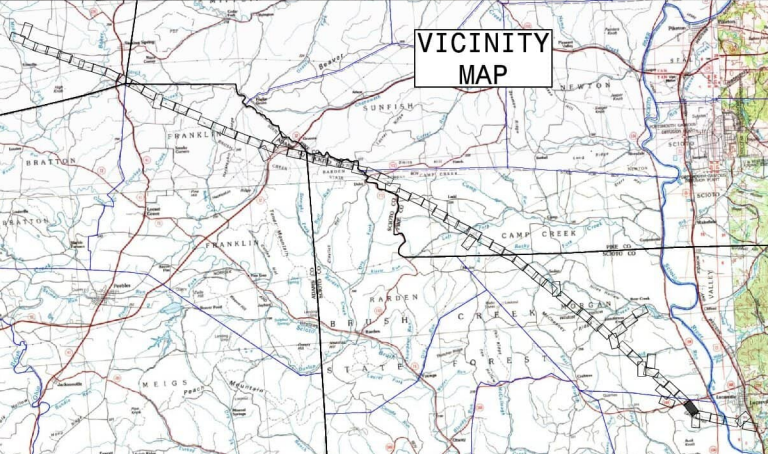
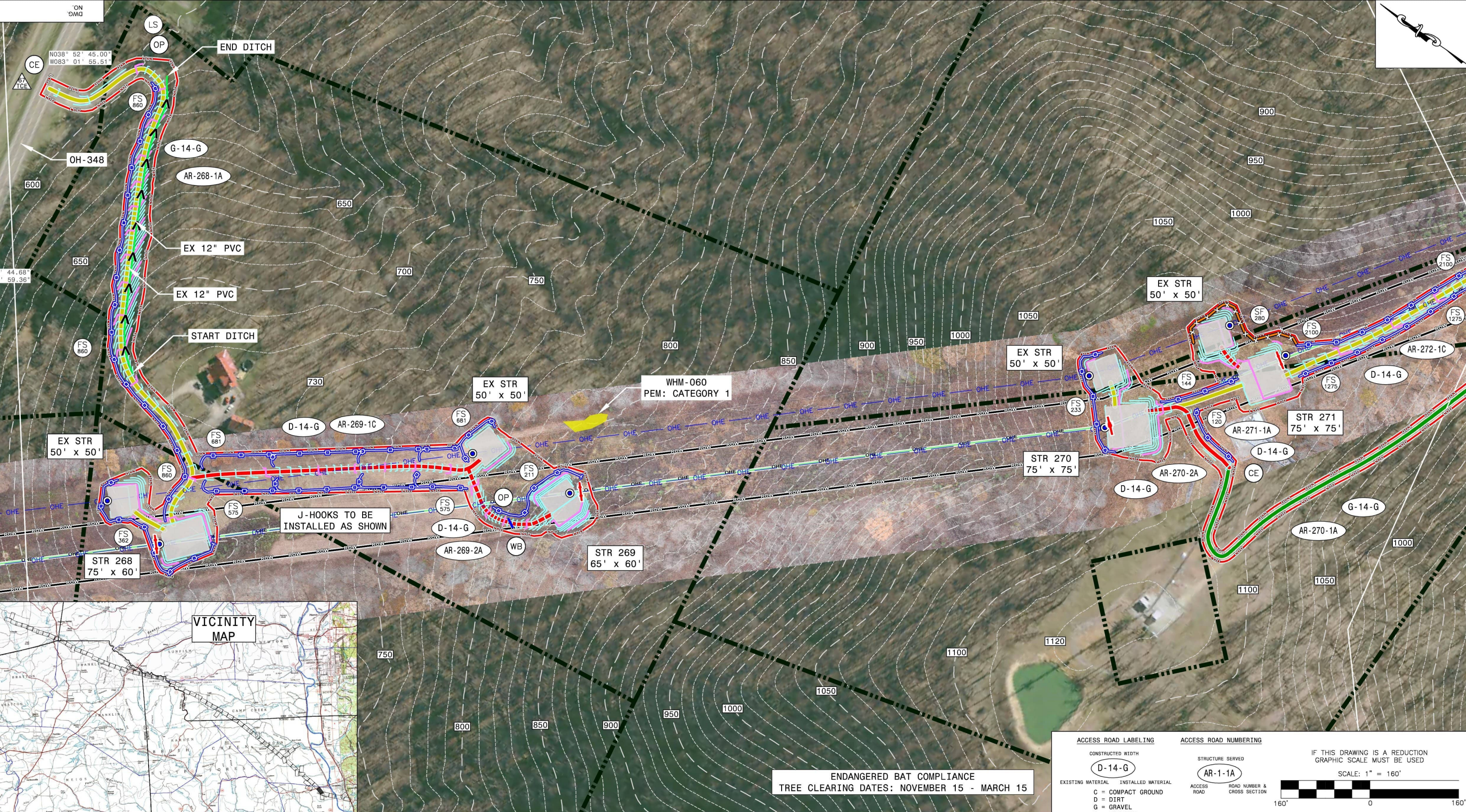
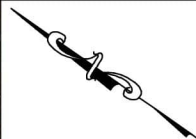

ENDANGERED BAT COMPLIANCE
TREE CLEARING DATES: NOVEMBER 15 - MARCH 15

- EXISTING CONTOUR MAJOR (10' AND 50')
- EXISTING CONTOUR MINOR (10' AND 50')
- PROPOSED CONTOUR MAJOR (2' AND 10')
- PROPOSED CONTOUR MINOR (2' AND 10')
- EXISTING PROPERTY LINE
- GRAVEL PAD
- PROPOSED OVERHEAD ELECTRIC
- EXISTING OVERHEAD ELECTRIC (TO BE REMOVED)

- NEW ACCESS ROAD
- UPGRADE ACCESS ROAD
- EXISTING ACCESS ROAD
- SILT FENCE
- 12" FILTER SOCK
- RIGHT OF WAY
- ORANGE CONSTRUCTION FENCE
- DITCH
- MATTING

- STREAMS
- EMERGENT WETLANDS
- FORESTED WETLANDS
- SCRUB SHRUB WETLANDS
- FLOODPLAIN
- FLOODWAY
- PONDS

- SILT FENCE/LENGTH
- FILTER SOCK/LENGTH
- CONSTRUCTION ENTRANCE
- TEMPORARY CONSTRUCTION ENTRANCE PERMIT

- CULVERT INLET PROTECTION
- OUTLET PROTECTION
- WATER BARS
- LEVEL SPREADER
- STRUCTURE LOCATION

ACCESS ROAD LABELING

- CONSTRUCTED WIDTH
- EXISTING MATERIAL
- INSTALLED MATERIAL
- C = COMPACT GROUND
- D = DIRT
- G = GRAVEL
- M = MATTING

ACCESS ROAD NUMBERING

- STRUCTURE SERVED
- ACCESS ROAD
- ROAD NUMBER & CROSS SECTION

IF THIS DRAWING IS A REDUCTION
GRAPHIC SCALE MUST BE USED

SCALE: 1" = 160'



OLD DWG: STD DWG:

THIS DRAWING IS THE PROPERTY OF AMERICAN ELECTRIC POWER AND IS LOANED UPON CONDITION THAT IT IS NOT TO BE COPIED OR REPRODUCED, IN WHOLE OR IN PART, OR USED FOR FURNISHING INFORMATION TO ANY PERSON WITHOUT THE WRITTEN CONSENT OF AMERICAN ELECTRIC POWER, OR FOR ANY PURPOSE DETRIMENTAL TO THEIR INTEREST, AND IS TO BE RETURNED UPON REQUEST.

OHIO POWER COMPANY
SINKING SPRINGS - SOUTH LUCASVILLE 138KV LINE REBUILD
ADAMS, HIGHLAND, PIKE, & SCIOTO COUNTY OHIO

138KV
STRUCTURES 268-271

SCALE: 1" = 160'	DR: DGC	ENG: BKS	CH: JNL
WO#: 42971865	APPD: ARW	DATE: 7/9/2021	
8600 SMITH'S MILL ROAD NEW ALBANY, OH 43054	DWG. NO.	Sheet 94 of 103	REV 0



ENDANGERED BAT COMPLIANCE
TREE CLEARING DATES: NOVEMBER 15 - MARCH 15

- EXISTING CONTOUR MAJOR (10' AND 50')
- EXISTING CONTOUR MINOR (10' AND 50')
- PROPOSED CONTOUR MAJOR (2' AND 10')
- PROPOSED CONTOUR MINOR (2' AND 10')
- EXISTING PROPERTY LINE
- GRAVEL PAD
- PROPOSED OVERHEAD ELECTRIC
- EXISTING OVERHEAD ELECTRIC (TO BE REMOVED)

- NEW ACCESS ROAD
- UPGRADE ACCESS ROAD
- EXISTING ACCESS ROAD
- SILT FENCE
- 12" FILTER SOCK
- RIGHT OF WAY
- ORANGE CONSTRUCTION FENCE
- DITCH
- MATTING

- STREAMS
- EMERGENT WETLANDS
- FORESTED WETLANDS
- SCRUB SHRUB WETLANDS
- FLOODPLAIN
- FLOODWAY
- PONDS

- SILT FENCE/LENGTH
- FILTER SOCK/LENGTH
- CONSTRUCTION ENTRANCE
- TEMPORARY CONSTRUCTION ENTRANCE PERMIT

- CULVERT INLET PROTECTION
- OUTLET PROTECTION
- WATER BARS
- LEVEL SPREADER
- STRUCTURE LOCATION

ACCESS ROAD LABELING

CONSTRUCTED WIDTH	EXISTING MATERIAL	INSTALLED MATERIAL
D-14-G	C = COMPACT GROUND	
	D = DIRT	
	G = GRAVEL	
	M = MATTING	

ACCESS ROAD NUMBERING

STRUCTURE SERVED	ACCESS ROAD	ROAD NUMBER & CROSS SECTION
AR-1-1A		

IF THIS DRAWING IS A REDUCTION
GRAPHIC SCALE MUST BE USED

SCALE: 1" = 160'

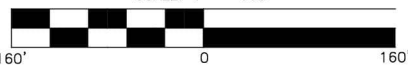

OLD DWG :

STD DWG :

THIS DRAWING IS THE PROPERTY OF AMERICAN ELECTRIC POWER AND IS LOANED UPON CONDITION THAT IT IS NOT TO BE COPIED OR REPRODUCED, IN WHOLE OR IN PART, OR USED FOR FURNISHING INFORMATION TO ANY PERSON WITHOUT THE WRITTEN CONSENT OF AMERICAN ELECTRIC POWER, OR FOR ANY PURPOSE DETRIMENTAL TO THEIR INTEREST, AND IS TO BE RETURNED UPON REQUEST.

OHIO POWER COMPANY
SINKING SPRINGS - SOUTH LUCASVILLE 138KV LINE REBUILD
ADAMS, HIGHLAND, PIKE, & SCIOTO COUNTY OHIO

ACCESS TO STRUCTURES 270-274

SCALE: 1" = 160'	DR: DGC	ENG: BKS	CH: JNL
WO#: 42971865	APPD: ARW	DATE: 7/9/2021	
8600 SMITH'S MILL ROAD NEW ALBANY, OH 43054	DWG. NO.	Sheet 95 of 103	REV 0



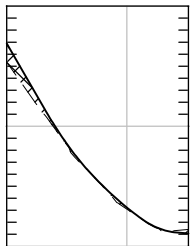
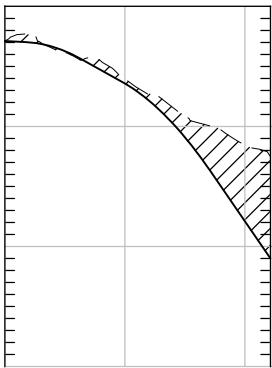
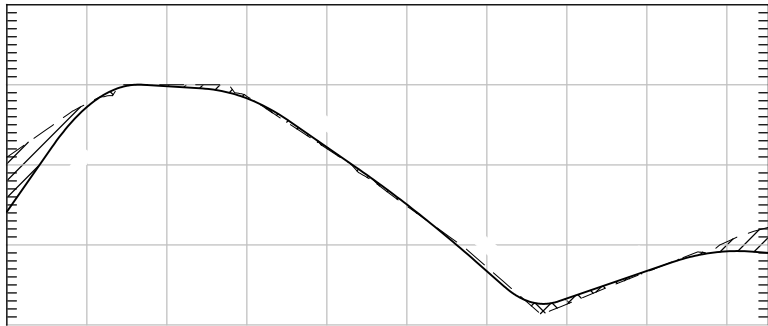
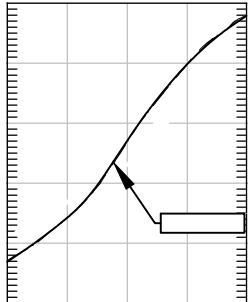
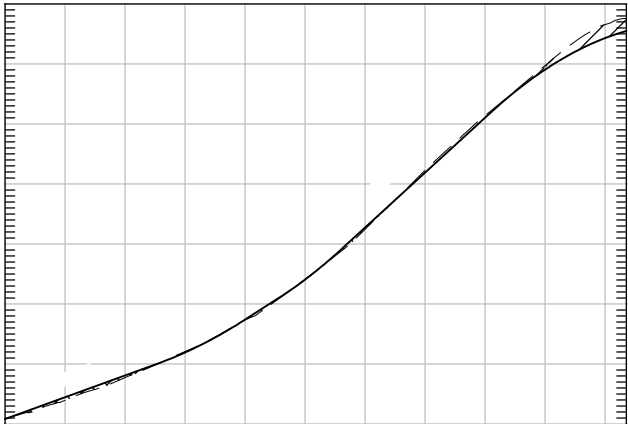
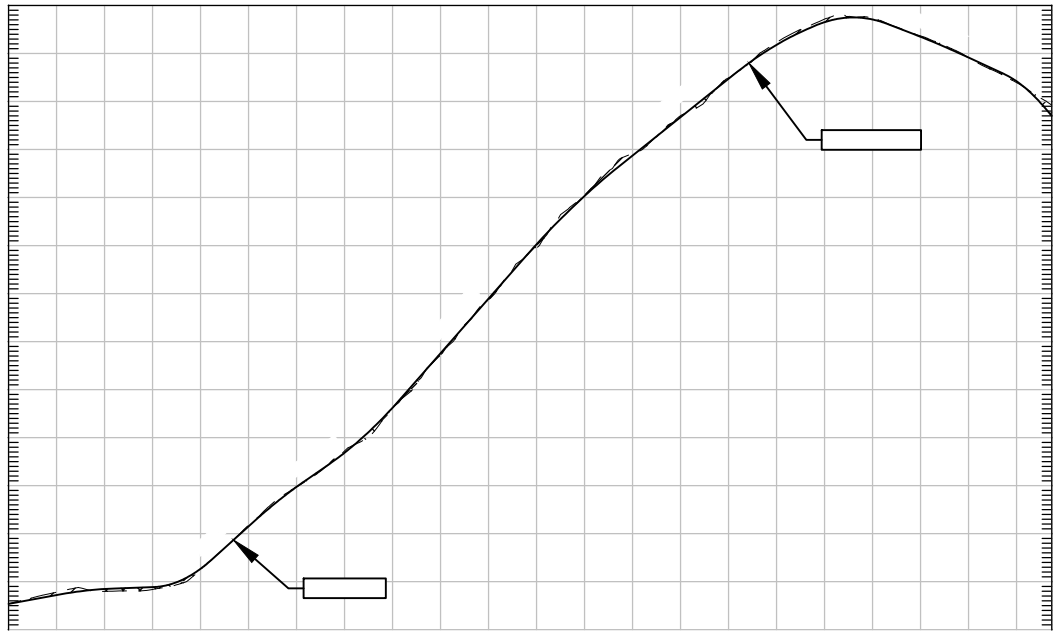

////
XXXX

THIS DRAWING IS THE PROPERTY OF AMERICAN ELECTRIC POWER AND IS LOANED UPON CONDITION THAT IT IS NOT TO BE COPIED OR REPRODUCED, IN WHOLE OR IN PART, OR USED FOR FURNISHING INFORMATION TO ANY PERSON WITHOUT THE WRITTEN CONSENT OF AMERICAN ELECTRIC POWER, OR FOR ANY PURPOSE DETRIMENTAL TO THEIR INTEREST, AND IS TO BE RETURNED UPON REQUEST.			
SINKING SPRINGS - SOUTH LUCASVILLE 138kV LINE REBUILD			
PROFILES FOR STRUCTURES 268-274			
 ROUNDSLEEVE ENERGY	8600 SMITH'S MILL ROAD NEW ALBANY, OH 43054		
		Sheet 97 of 103	

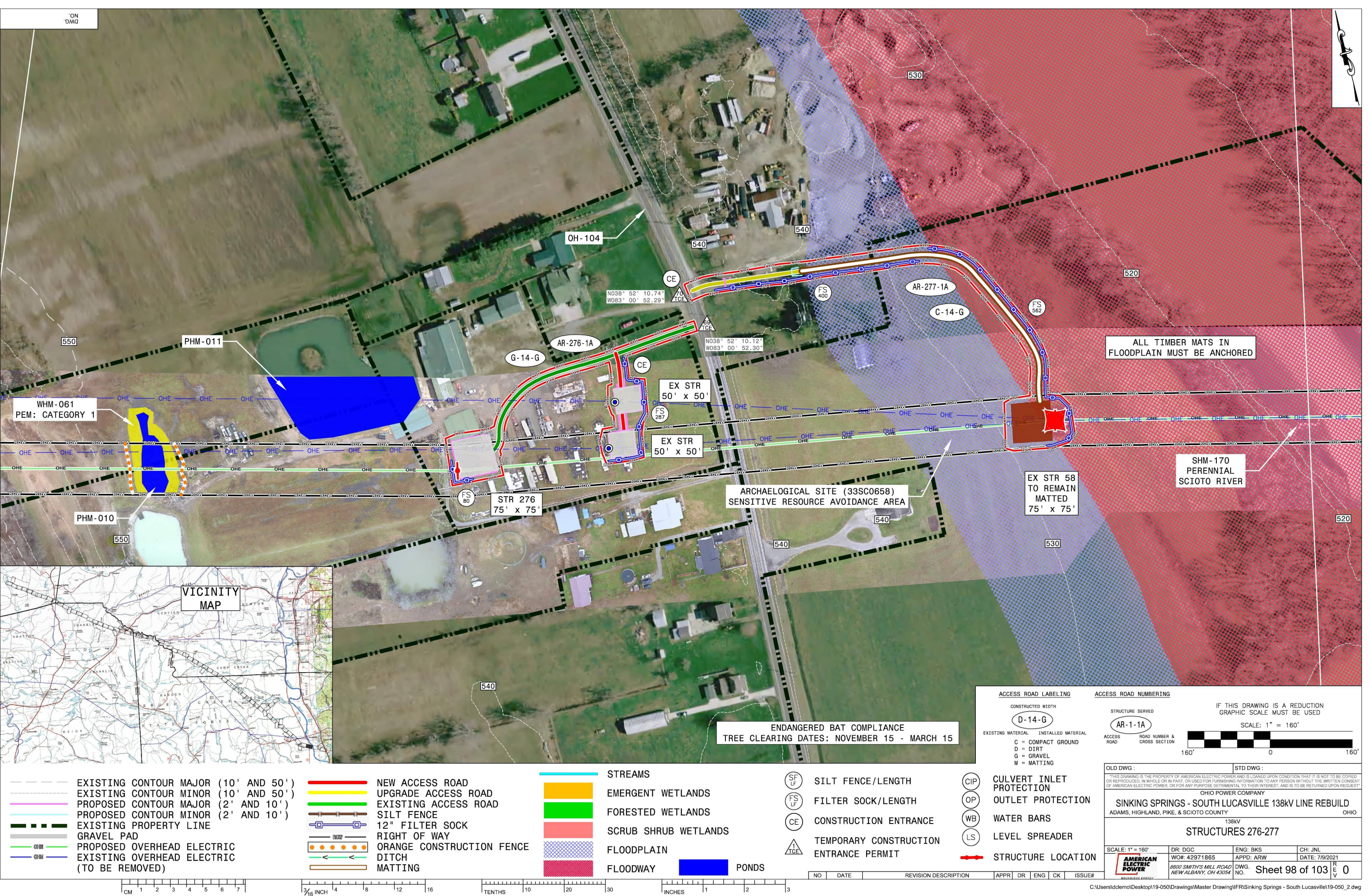

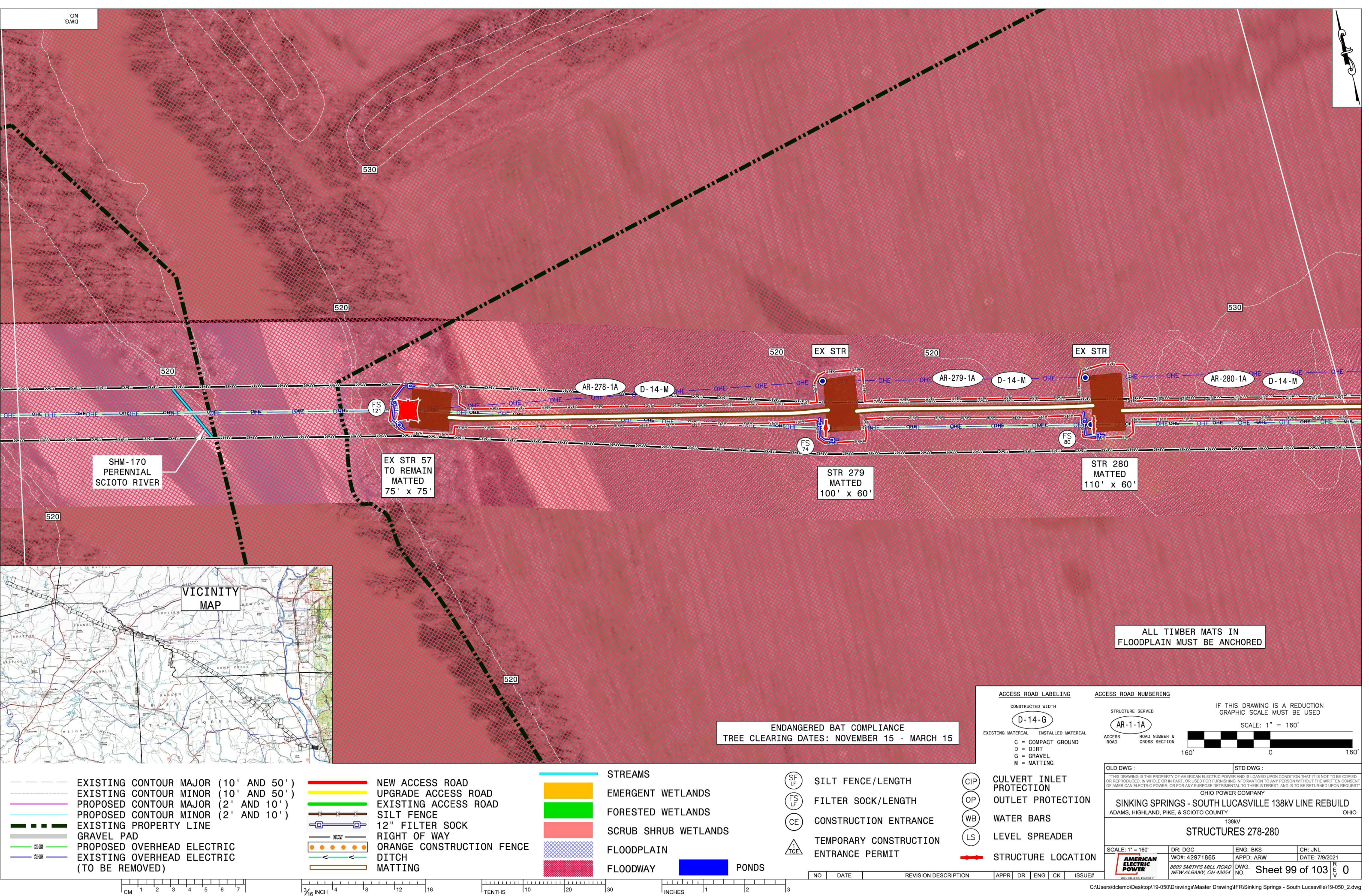

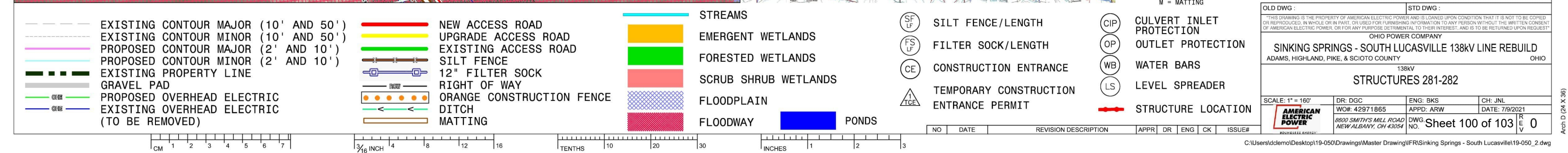
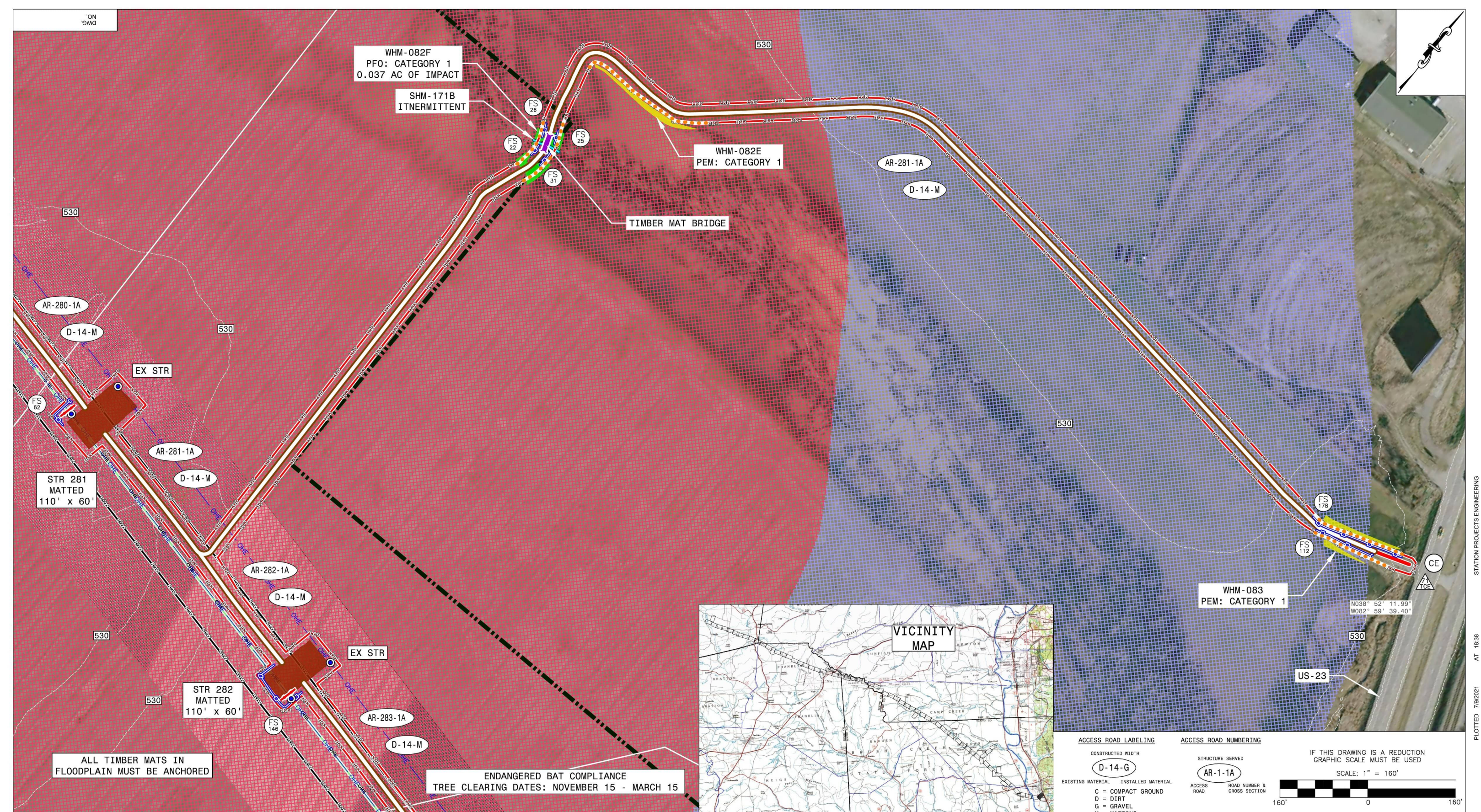

This foregoing document was electronically filed with the Public Utilities

Commission of Ohio Docketing Information System on

9/27/2021 8:11:57 PM

in

Case No(s). 21-0268-EL-BLN

Summary: Notice Proof of Compliance Part 8 electronically filed by Hector Garcia-Santana on behalf of AEP Ohio Transmission Company, Inc.