

ENDANGERED BAT COMPLIANCE
TREE CLEARING DATES: OCTOBER 1 - MARCH 31

- EXISTING CONTOUR MAJOR (10' AND 50')
- EXISTING CONTOUR MINOR (10' AND 50')
- PROPOSED CONTOUR MAJOR (2' AND 10')
- PROPOSED CONTOUR MINOR (2' AND 10')
- EXISTING PROPERTY LINE
- GRAVEL PAD
- PROPOSED OVERHEAD ELECTRIC
- EXISTING OVERHEAD ELECTRIC (TO BE REMOVED)

- NEW ACCESS ROAD
- UPGRADE ACCESS ROAD
- EXISTING ACCESS ROAD
- SILT FENCE
- 12" FILTER SOCK
- RIGHT OF WAY
- ORANGE CONSTRUCTION FENCE
- DITCH
- MATTING

- STREAMS
- EMERGENT WETLANDS
- FORESTED WETLANDS
- SCRUB SHRUB WETLANDS
- FLOODPLAIN
- FLOODWAY
- PONDS

- SILT FENCE/LENGTH
- FILTER SOCK/LENGTH
- CONSTRUCTION ENTRANCE
- TEMPORARY CONSTRUCTION ENTRANCE PERMIT

- CULVERT INLET PROTECTION
- OUTLET PROTECTION
- WATER BARS
- LEVEL SPREADER
- STRUCTURE LOCATION

ACCESS ROAD LABELING

CONSTRUCTED WIDTH

D-14-G

EXISTING MATERIAL INSTALLED MATERIAL

C = COMPACT GROUND

D = DIRT

G = GRAVEL

M = MATTING

ACCESS ROAD NUMBERING

STRUCTURE SERVED

AR-1-1A

ACCESS ROAD ROAD NUMBER & CROSS SECTION

IF THIS DRAWING IS A REDUCTION GRAPHIC SCALE MUST BE USED

SCALE: 1" = 160'

OLD DWG :		STD DWG :	
THIS DRAWING IS THE PROPERTY OF AMERICAN ELECTRIC POWER AND IS LOANED UPON CONDITION THAT IT IS NOT TO BE COPIED OR REPRODUCED, IN WHOLE OR IN PART, OR USED FOR FURNISHING INFORMATION TO ANY PERSON WITHOUT THE WRITTEN CONSENT OF AMERICAN ELECTRIC POWER, OR FOR ANY PURPOSE DETRIMENTAL TO THEIR INTEREST, AND IS TO BE RETURNED UPON REQUEST.			
OHIO POWER COMPANY			
SINKING SPRINGS - SOUTH LUCASVILLE 138KV LINE REBUILD			
ADAMS, HIGHLAND, PIKE, & SCIOTO COUNTY OHIO			
138KV			
STRUCTURES 198-200			
SCALE: 1" = 160'	DR: DGC	ENG: BKS	CH: JNL
WO#: 42971865	APPD: ARW	DWG. NO.	DATE: 7/9/2021
8600 SMITH'S MILL ROAD NEW ALBANY, OH 43054	Sheet 51 of 103		

NO	DATE	REVISION DESCRIPTION	APPR	DR	ENG	CK	ISSUE#
----	------	----------------------	------	----	-----	----	--------

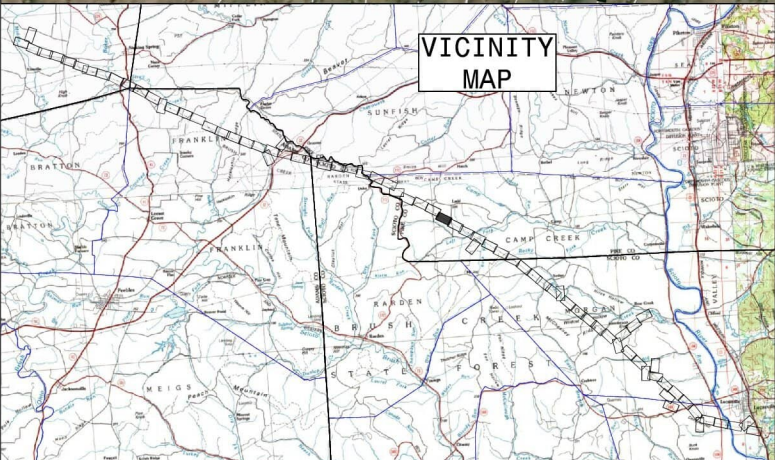
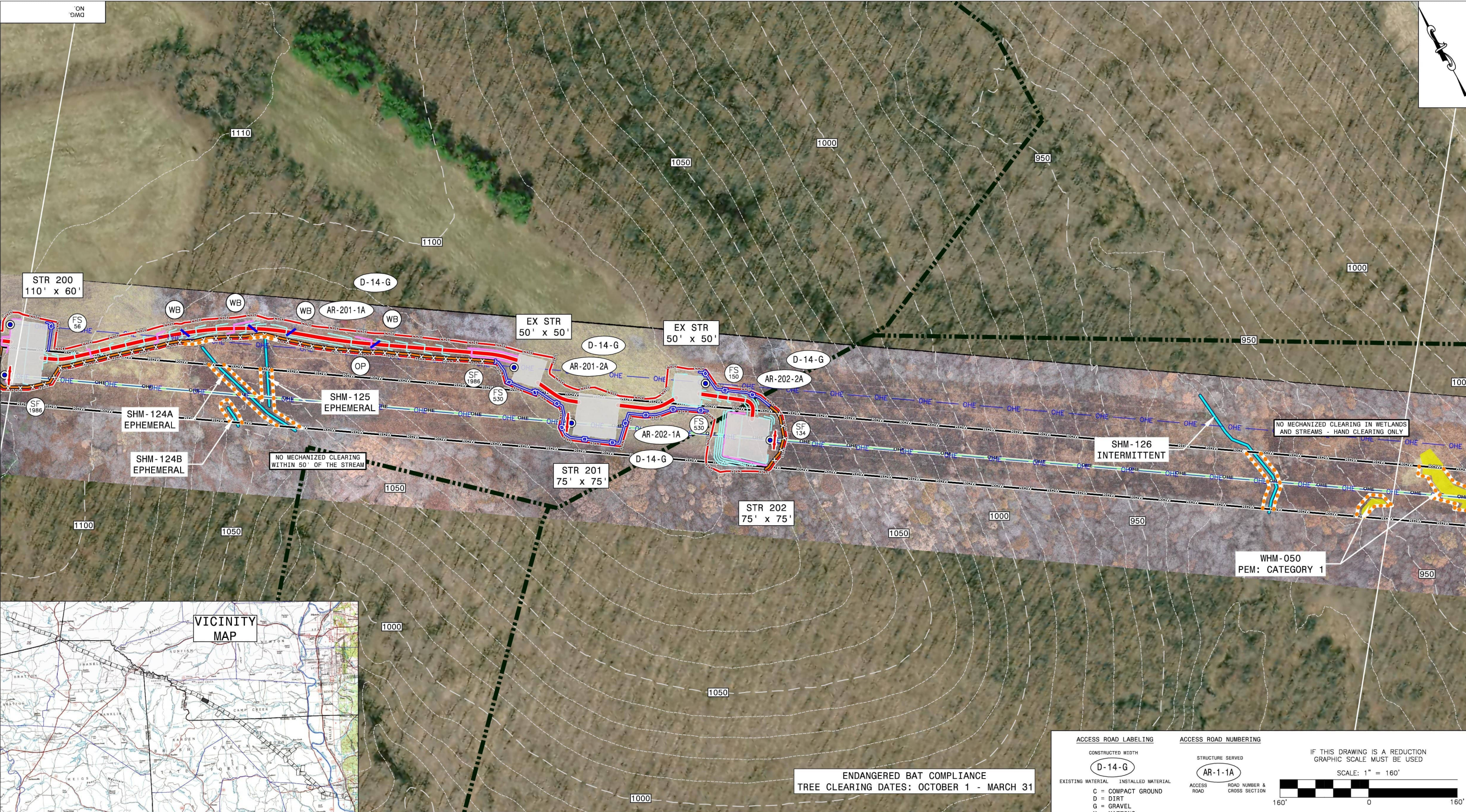

ENDANGERED BAT COMPLIANCE
TREE CLEARING DATES: OCTOBER 1 - MARCH 31

- EXISTING CONTOUR MAJOR (10' AND 50')
- EXISTING CONTOUR MINOR (10' AND 50')
- PROPOSED CONTOUR MAJOR (2' AND 10')
- PROPOSED CONTOUR MINOR (2' AND 10')
- EXISTING PROPERTY LINE
- GRAVEL PAD
- PROPOSED OVERHEAD ELECTRIC
- EXISTING OVERHEAD ELECTRIC (TO BE REMOVED)

- NEW ACCESS ROAD
- UPGRADE ACCESS ROAD
- EXISTING ACCESS ROAD
- SILT FENCE
- 12" FILTER SOCK
- RIGHT OF WAY
- ORANGE CONSTRUCTION FENCE
- DITCH
- MATTING

- STREAMS
- EMERGENT WETLANDS
- FORESTED WETLANDS
- SCRUB SHRUB WETLANDS
- FLOODPLAIN
- FLOODWAY
- PONDS

- SILT FENCE/LENGTH
- FILTER SOCK/LENGTH
- CONSTRUCTION ENTRANCE
- TEMPORARY CONSTRUCTION ENTRANCE PERMIT

- CULVERT INLET PROTECTION
- OUTLET PROTECTION
- WATER BARS
- LEVEL SPREADER
- STRUCTURE LOCATION

ACCESS ROAD LABELING

CONSTRUCTED WIDTH
D-14-G
EXISTING MATERIAL
C = COMPACT GROUND
D = DIRT
G = GRAVEL
M = MATTING

ACCESS ROAD NUMBERING

STRUCTURE SERVED
AR-1-1A
ACCESS ROAD
ROAD NUMBER & CROSS SECTION

IF THIS DRAWING IS A REDUCTION
GRAPHIC SCALE MUST BE USED

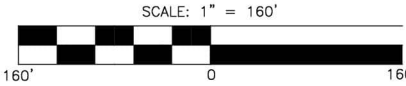

OLD DWG: STD DWG:

THIS DRAWING IS THE PROPERTY OF AMERICAN ELECTRIC POWER AND IS LOANED UPON CONDITION THAT IT IS NOT TO BE COPIED OR REPRODUCED, IN WHOLE OR IN PART, OR USED FOR FURNISHING INFORMATION TO ANY PERSON WITHOUT THE WRITTEN CONSENT OF AMERICAN ELECTRIC POWER, OR FOR ANY PURPOSE DETRIMENTAL TO THEIR INTEREST, AND IS TO BE RETURNED UPON REQUEST.

OHIO POWER COMPANY
SINKING SPRINGS - SOUTH LUCASVILLE 138KV LINE REBUILD
ADAMS, HIGHLAND, PIKE, & SCIOTO COUNTY OHIO

138KV
STRUCTURES 200-202

SCALE: 1" = 160'

DR: DGC
WO#: 42971865
8600 SMITH'S MILL ROAD
NEW ALBANY, OH 43054

ENG: BKS
APPD: ARW
DWG. NO.

CH: JNL
DATE: 7/9/2021

Sheet 52 of 103

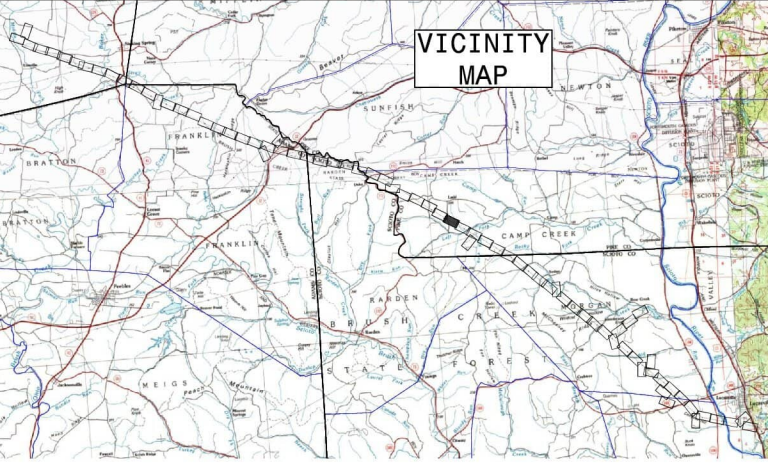
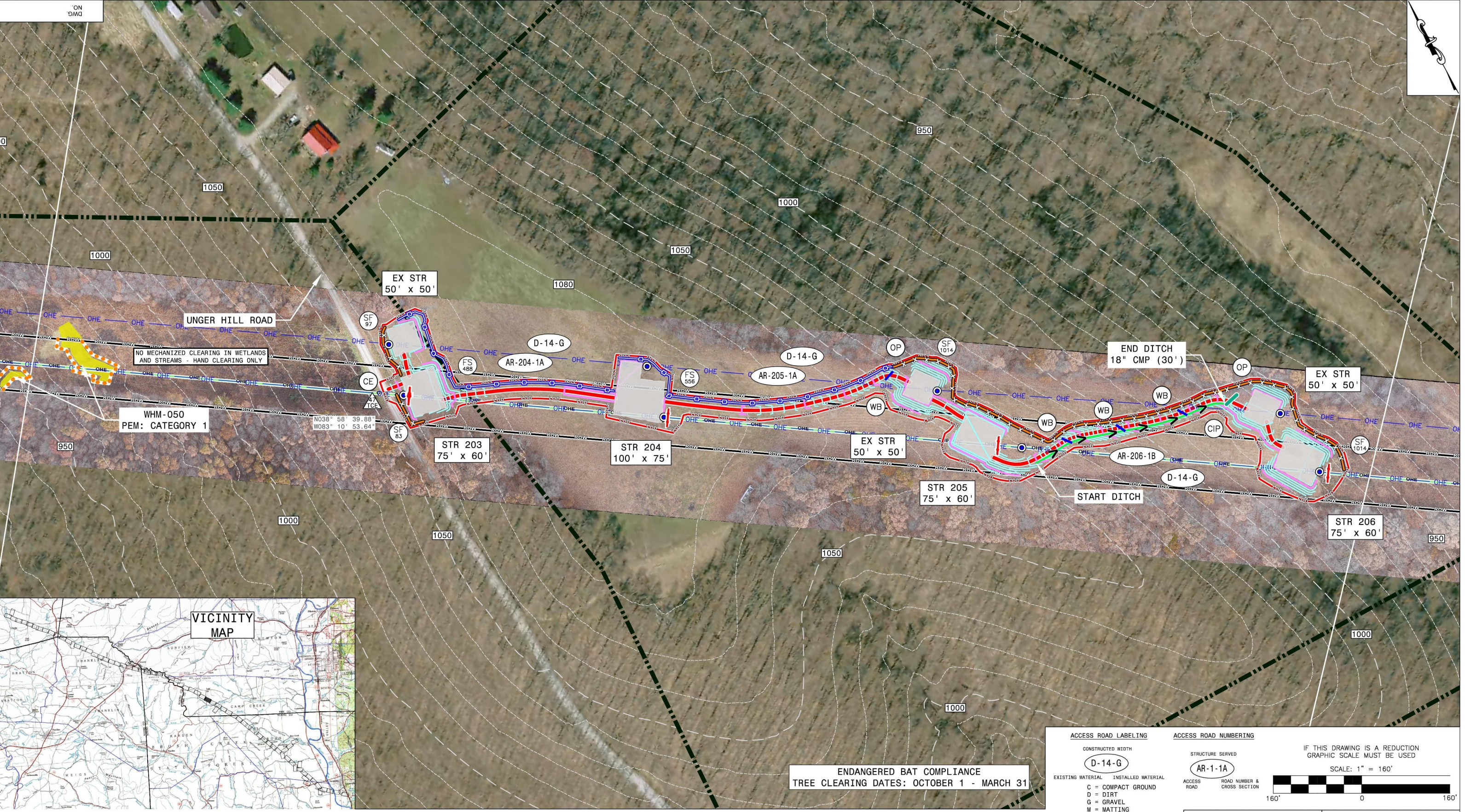
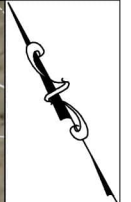

- EXISTING CONTOUR MAJOR (10' AND 50')
- EXISTING CONTOUR MINOR (10' AND 50')
- PROPOSED CONTOUR MAJOR (2' AND 10')
- PROPOSED CONTOUR MINOR (2' AND 10')
- EXISTING PROPERTY LINE
- GRAVEL PAD
- PROPOSED OVERHEAD ELECTRIC
- EXISTING OVERHEAD ELECTRIC (TO BE REMOVED)

- NEW ACCESS ROAD
- UPGRADE ACCESS ROAD
- EXISTING ACCESS ROAD
- SILT FENCE
- 12" FILTER SOCK
- RIGHT OF WAY
- ORANGE CONSTRUCTION FENCE
- DITCH
- MATTING

- STREAMS
- EMERGENT WETLANDS
- FORESTED WETLANDS
- SCRUB SHRUB WETLANDS
- FLOODPLAIN
- FLOODWAY
- PONDS

- SILT FENCE/LENGTH
- FILTER SOCK/LENGTH
- CONSTRUCTION ENTRANCE
- TEMPORARY CONSTRUCTION ENTRANCE PERMIT

- CULVERT INLET PROTECTION
- OUTLET PROTECTION
- WATER BARS
- LEVEL SPREADER
- STRUCTURE LOCATION

ACCESS ROAD LABELING

CONSTRUCTED WIDTH

D-14-G

EXISTING MATERIAL INSTALLED MATERIAL

C = COMPACT GROUND
D = DIRT
G = GRAVEL
M = MATTING

ACCESS ROAD NUMBERING

STRUCTURE SERVED

AR-1-1A

ACCESS ROAD ROAD NUMBER & CROSS SECTION

IF THIS DRAWING IS A REDUCTION GRAPHIC SCALE MUST BE USED

SCALE: 1" = 160'

160'

0

160'

OLD DWG :

STD DWG :

THIS DRAWING IS THE PROPERTY OF AMERICAN ELECTRIC POWER AND IS LOANED UPON CONDITION THAT IT IS NOT TO BE COPIED OR REPRODUCED, IN WHOLE OR IN PART, OR USED FOR FURNISHING INFORMATION TO ANY PERSON WITHOUT THE WRITTEN CONSENT OF AMERICAN ELECTRIC POWER, OR FOR ANY PURPOSE DETRIMENTAL TO THEIR INTEREST, AND IS TO BE RETURNED UPON REQUEST.

OHIO POWER COMPANY

SINKING SPRINGS - SOUTH LUCASVILLE 138KV LINE REBUILD

ADAMS, HIGHLAND, PIKE, & SCIOTO COUNTY OHIO

138KV

STRUCTURES 203-206

SCALE: 1" = 160'

DR: DGC

ENG: BKS

CH: JNL

WO#: 42971865

APPD: ARW

DATE: 7/9/2021

DWG. NO.

Sheet 53 of 103

REV 0

AMERICAN ELECTRIC POWER

8600 SMITH'S MILL ROAD

NEW ALBANY, OH 43054

POWERLESS ENERGY

NO	DATE	REVISION DESCRIPTION	APPR	DR	ENG	CK	ISSUE#
----	------	----------------------	------	----	-----	----	--------

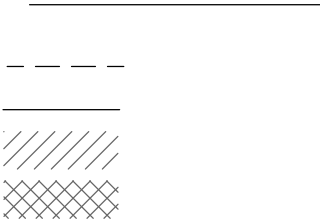
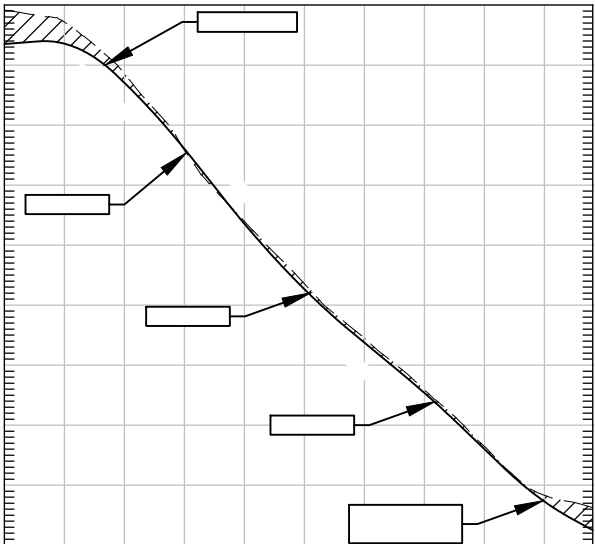
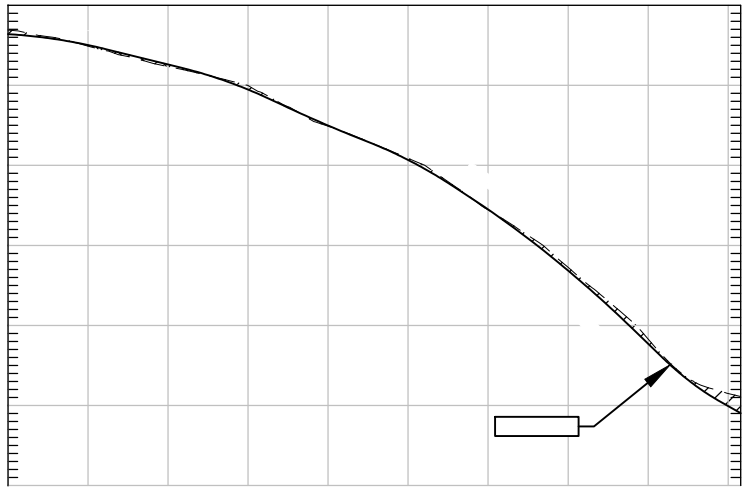
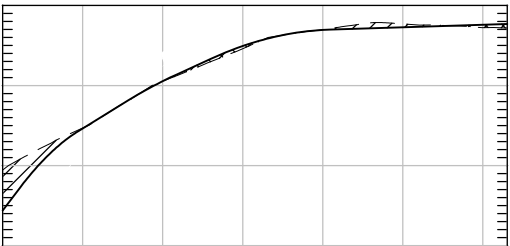
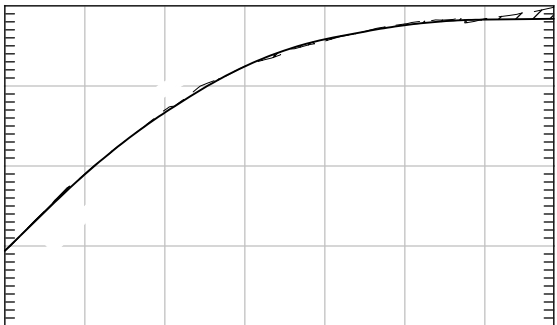
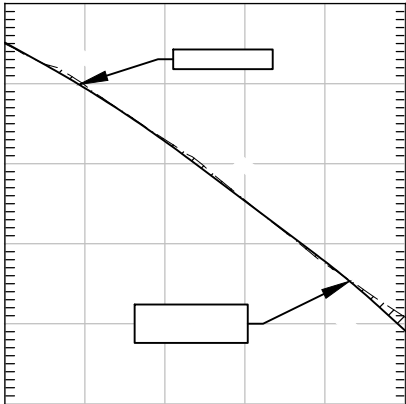
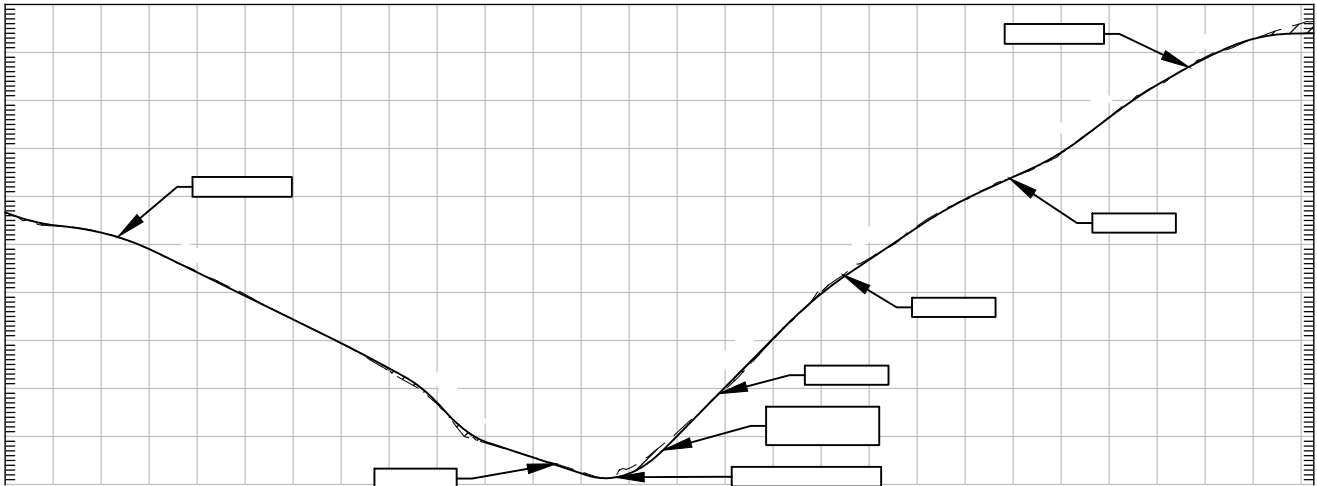

THIS DRAWING IS THE PROPERTY OF AMERICAN ELECTRIC POWER AND IS LOANED UPON CONDITION THAT IT IS NOT TO BE COPIED OR REPRODUCED, IN WHOLE OR IN PART, OR USED FOR FURNISHING INFORMATION TO ANY PERSON WITHOUT THE WRITTEN CONSENT OF AMERICAN ELECTRIC POWER, OR FOR ANY PURPOSE DETRIMENTAL TO THEIR INTEREST, AND IS TO BE RETURNED UPON REQUEST.

SINKING SPRINGS - SOUTH LUCASVILLE 138kV LINE REBUILD

PROFILES FOR STRUCTURES 188-206



8600 SMITH'S MILL ROAD
NEW ALBANY, OH 43054

Sheet 54 of 103

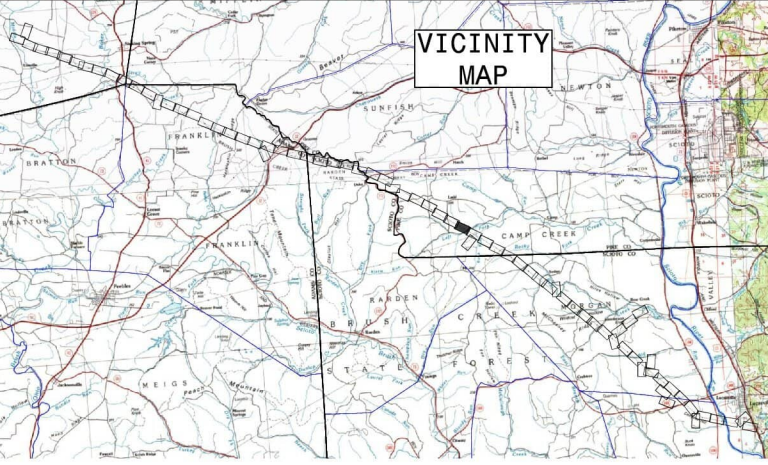
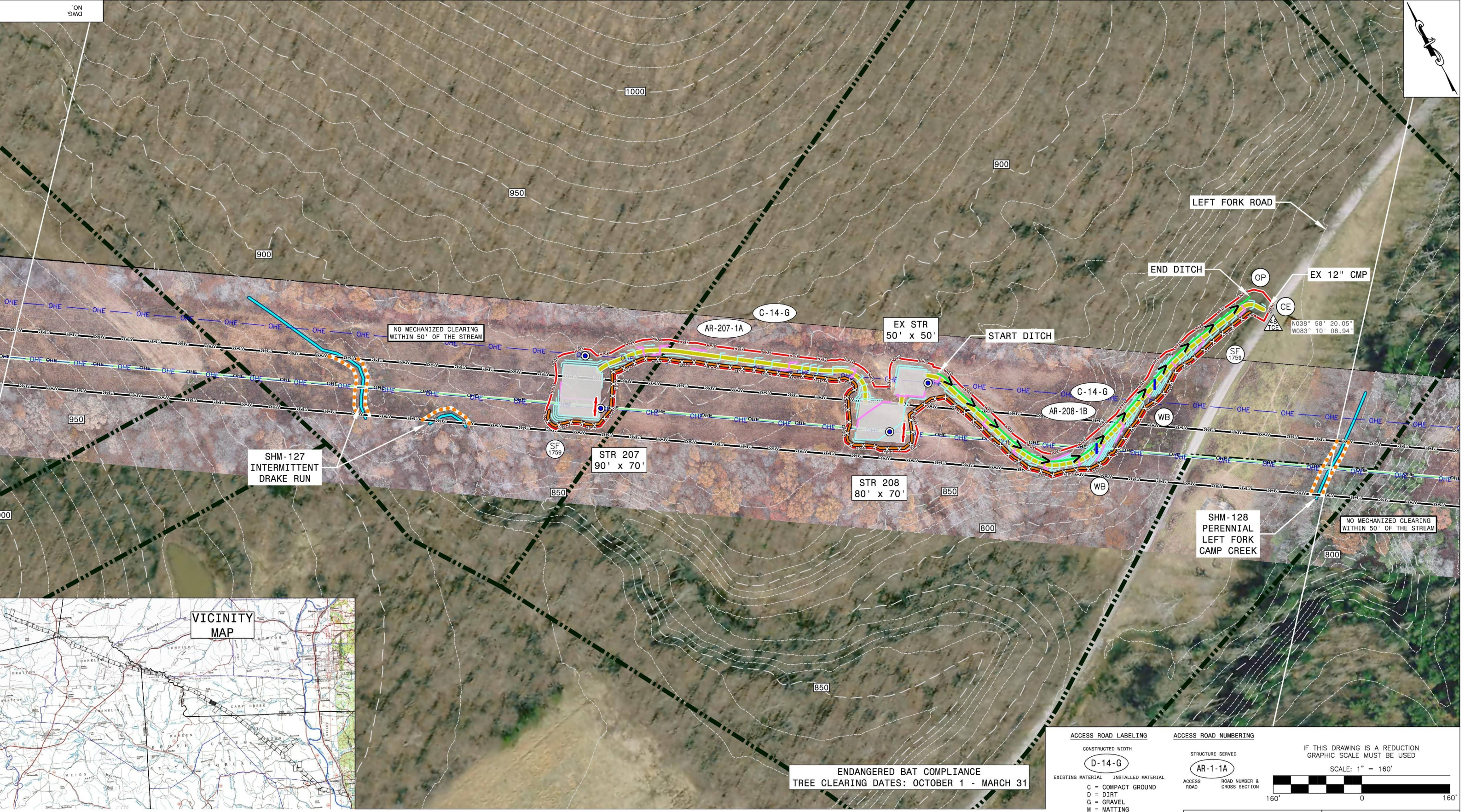
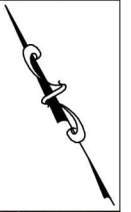

ENDANGERED BAT COMPLIANCE
TREE CLEARING DATES: OCTOBER 1 - MARCH 31

- EXISTING CONTOUR MAJOR (10' AND 50')
- EXISTING CONTOUR MINOR (10' AND 50')
- PROPOSED CONTOUR MAJOR (2' AND 10')
- PROPOSED CONTOUR MINOR (2' AND 10')
- EXISTING PROPERTY LINE
- GRAVEL PAD
- PROPOSED OVERHEAD ELECTRIC
- EXISTING OVERHEAD ELECTRIC (TO BE REMOVED)

- NEW ACCESS ROAD
- UPGRADE ACCESS ROAD
- EXISTING ACCESS ROAD
- SILT FENCE
- 12" FILTER SOCK
- RIGHT OF WAY
- ORANGE CONSTRUCTION FENCE
- DITCH
- MATTING

- STREAMS
- EMERGENT WETLANDS
- FORESTED WETLANDS
- SCRUB SHRUB WETLANDS
- FLOODPLAIN
- FLOODWAY
- PONDS

- SILT FENCE/LENGTH
- FILTER SOCK/LENGTH
- CONSTRUCTION ENTRANCE
- TEMPORARY CONSTRUCTION ENTRANCE PERMIT

- CULVERT INLET PROTECTION
- OUTLET PROTECTION
- WATER BARS
- LEVEL SPREADER
- STRUCTURE LOCATION

ACCESS ROAD LABELING

CONSTRUCTED WIDTH	EXISTING MATERIAL	INSTALLED MATERIAL
D-14-G	C = COMPACT GROUND	D = DIRT
	G = GRAVEL	M = MATTING

ACCESS ROAD NUMBERING

STRUCTURE SERVED	ACCESS ROAD	ROAD NUMBER & CROSS SECTION
AR-1-1A		

IF THIS DRAWING IS A REDUCTION GRAPHIC SCALE MUST BE USED

SCALE: 1" = 160'

OLD DWG:		STD DWG:	
THIS DRAWING IS THE PROPERTY OF AMERICAN ELECTRIC POWER AND IS LOANED UPON CONDITION THAT IT IS NOT TO BE COPIED OR REPRODUCED, IN WHOLE OR IN PART, OR USED FOR FURNISHING INFORMATION TO ANY PERSON WITHOUT THE WRITTEN CONSENT OF AMERICAN ELECTRIC POWER, OR FOR ANY PURPOSE DETRIMENTAL TO THEIR INTEREST, AND IS TO BE RETURNED UPON REQUEST.			
OHIO POWER COMPANY			
SINKING SPRINGS - SOUTH LUCASVILLE 138KV LINE REBUILD			
ADAMS, HIGHLAND, PIKE, & SCIOTO COUNTY OHIO			
138KV			
STRUCTURES 207-208			
SCALE: 1" = 160'	DR: DGC	ENG: BKS	CH: JNL
WO#: 42971865	APPD: ARW	DWG. NO.	DATE: 7/9/2021
8600 SMITH'S MILL ROAD NEW ALBANY, OH 43054		Sheet 55 of 103	

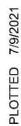
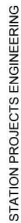
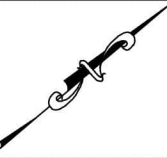

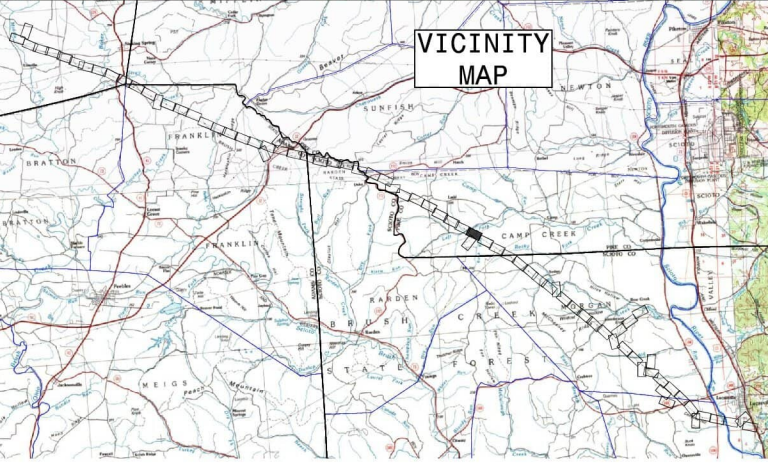
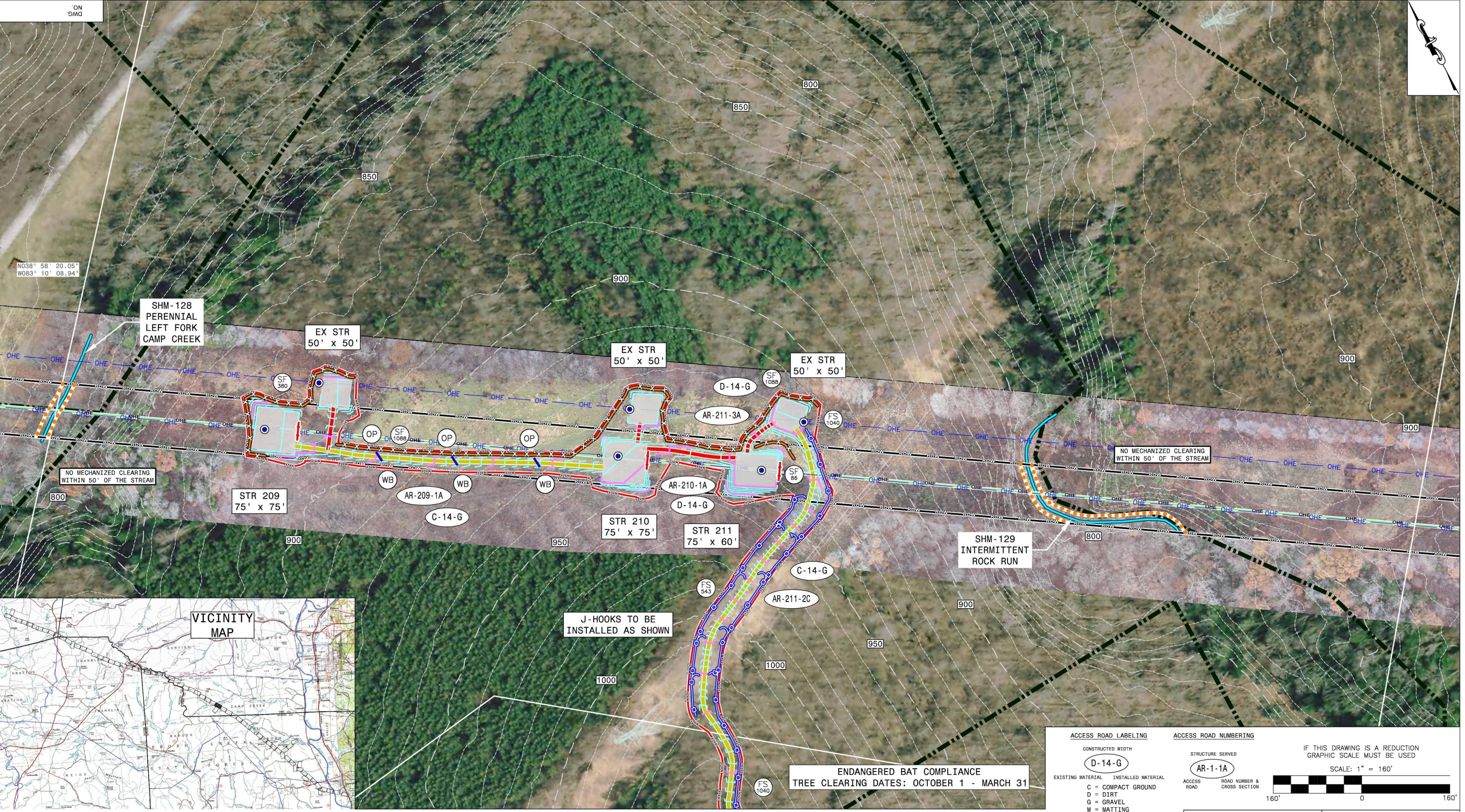
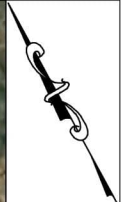

- EXISTING CONTOUR MAJOR (10' AND 50')
- EXISTING CONTOUR MINOR (10' AND 50')
- PROPOSED CONTOUR MAJOR (2' AND 10')
- PROPOSED CONTOUR MINOR (2' AND 10')
- EXISTING PROPERTY LINE
- GRAVEL PAD
- PROPOSED OVERHEAD ELECTRIC
- EXISTING OVERHEAD ELECTRIC (TO BE REMOVED)

- NEW ACCESS ROAD
- UPGRADE ACCESS ROAD
- EXISTING ACCESS ROAD
- SILT FENCE
- 12" FILTER SOCK
- RIGHT OF WAY
- ORANGE CONSTRUCTION FENCE
- DITCH
- MATTING

- STREAMS
- EMERGENT WETLANDS
- FORESTED WETLANDS
- SCRUB SHRUB WETLANDS
- FLOODPLAIN
- FLOODWAY
- PONDS

- SILT FENCE/LENGTH
- FILTER SOCK/LENGTH
- CONSTRUCTION ENTRANCE
- TEMPORARY CONSTRUCTION ENTRANCE PERMIT

- CULVERT INLET PROTECTION
- OUTLET PROTECTION
- WATER BARS
- LEVEL SPREADER
- STRUCTURE LOCATION

ENDANGERED BAT COMPLIANCE
TREE CLEARING DATES: OCTOBER 1 - MARCH 31

ACCESS ROAD LABELING

CONSTRUCTED WIDTH

D-14-G

EXISTING MATERIAL INSTALLED MATERIAL

C = COMPACT GROUND
D = DIRT
G = GRAVEL
M = MATTING

ACCESS ROAD NUMBERING

STRUCTURE SERVED

AR-1-1A

ACCESS ROAD ROAD NUMBER & CROSS SECTION

IF THIS DRAWING IS A REDUCTION GRAPHIC SCALE MUST BE USED

SCALE: 1" = 160'

OLD DWG: STD DWG:

THIS DRAWING IS THE PROPERTY OF AMERICAN ELECTRIC POWER AND IS LOANED UPON CONDITION THAT IT IS NOT TO BE COPIED OR REPRODUCED, IN WHOLE OR IN PART, OR USED FOR FURNISHING INFORMATION TO ANY PERSON WITHOUT THE WRITTEN CONSENT OF AMERICAN ELECTRIC POWER, OR FOR ANY PURPOSE DETRIMENTAL TO THEIR INTEREST, AND IS TO BE RETURNED UPON REQUEST.

OHIO POWER COMPANY

SINKING SPRINGS - SOUTH LUCASVILLE 138KV LINE REBUILD

ADAMS, HIGHLAND, PIKE, & SCIOTO COUNTY OHIO

138KV

STRUCTURES 209-211

SCALE: 1" = 160'

DR: DGC ENG: BKS CH: JNL

WO#: 42971865 APPD: ARW DATE: 7/9/2021

DWG. NO. SHEET 57 OF 103

REVISIONS

NO	DATE	REVISION DESCRIPTION	APPR	DR	ENG	CK	ISSUE#
----	------	----------------------	------	----	-----	----	--------

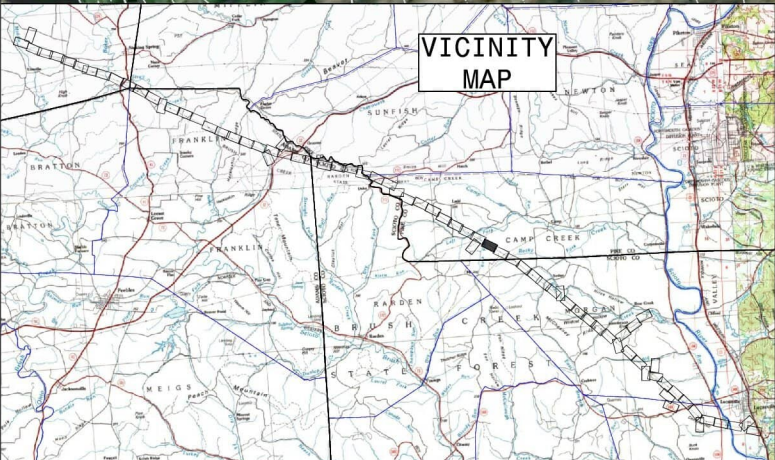
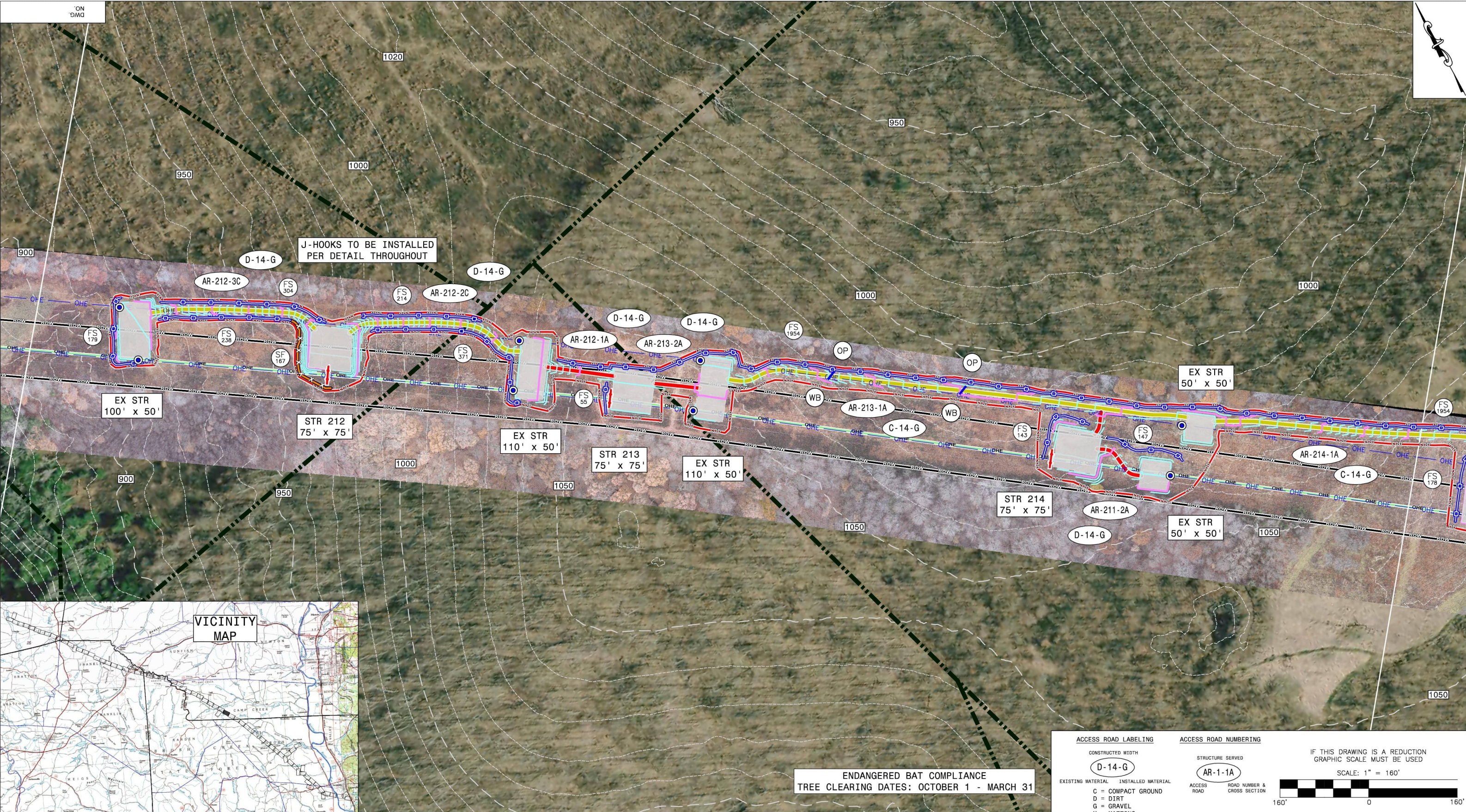

ENDANGERED BAT COMPLIANCE
TREE CLEARING DATES: OCTOBER 1 - MARCH 31

ACCESS ROAD LABELING

CONSTRUCTED WIDTH

D-14-G

EXISTING MATERIAL INSTALLED MATERIAL

C = COMPACT GROUND
D = DIRT
G = GRAVEL
M = MATTING

ACCESS ROAD NUMBERING

STRUCTURE SERVED

AR-1-1A

ACCESS ROAD ROAD NUMBER & CROSS SECTION

IF THIS DRAWING IS A REDUCTION
GRAPHIC SCALE MUST BE USED

SCALE: 1" = 160'

OLD DWG: STD DWG:

THIS DRAWING IS THE PROPERTY OF AMERICAN ELECTRIC POWER AND IS LOANED UPON CONDITION THAT IT IS NOT TO BE COPIED OR REPRODUCED, IN WHOLE OR IN PART, OR USED FOR FURNISHING INFORMATION TO ANY PERSON WITHOUT THE WRITTEN CONSENT OF AMERICAN ELECTRIC POWER, OR FOR ANY PURPOSE DETRIMENTAL TO THEIR INTEREST, AND IS TO BE RETURNED UPON REQUEST.

OHIO POWER COMPANY

SINKING SPRINGS - SOUTH LUCASVILLE 138kV LINE REBUILD
ADAMS, HIGHLAND, PIKE, & SCIOTO COUNTY OHIO

138kV

STRUCTURES 212-214

SCALE: 1" = 160'	DR: DGC	ENG: BKS	CH: JNL
WO#: 42971865	APPD: ARW	DATE: 7/9/2021	
8600 SMITH'S MILL ROAD NEW ALBANY, OH 43054	DWG. NO.	Sheet 58 of 103	REV 0

AMERICAN ELECTRIC POWER

- EXISTING CONTOUR MAJOR (10' AND 50')

EXISTING CONTOUR MINOR (10' AND 50')

PROPOSED CONTOUR MAJOR (2' AND 10')

PROPOSED CONTOUR MINOR (2' AND 10')

EXISTING PROPERTY LINE

GRAVEL PAD

PROPOSED OVERHEAD ELECTRIC

EXISTING OVERHEAD ELECTRIC (TO BE REMOVED)
- NEW ACCESS ROAD

UPGRADE ACCESS ROAD

EXISTING ACCESS ROAD

SILT FENCE

12" FILTER SOCK

RIGHT OF WAY

ORANGE CONSTRUCTION FENCE

DITCH

MATTING
- STREAMS

EMERGENT WETLANDS

FORESTED WETLANDS

SCRUB SHRUB WETLANDS

FLOODPLAIN

FLOODWAY

PONDS

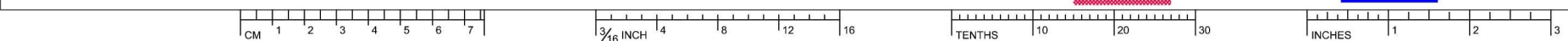

NO	DATE	REVISION DESCRIPTION	APPR	DR	ENG	CK	ISSUE#
----	------	----------------------	------	----	-----	----	--------

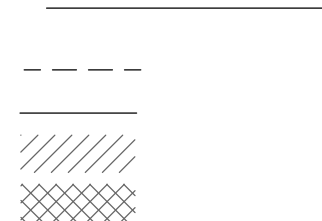
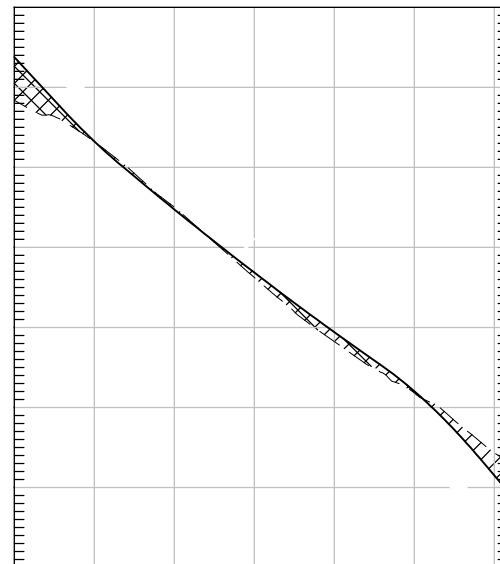
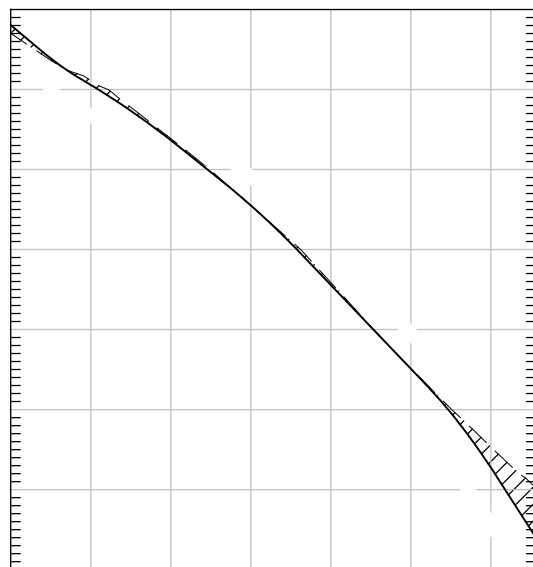
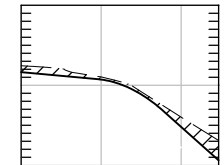
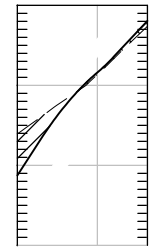
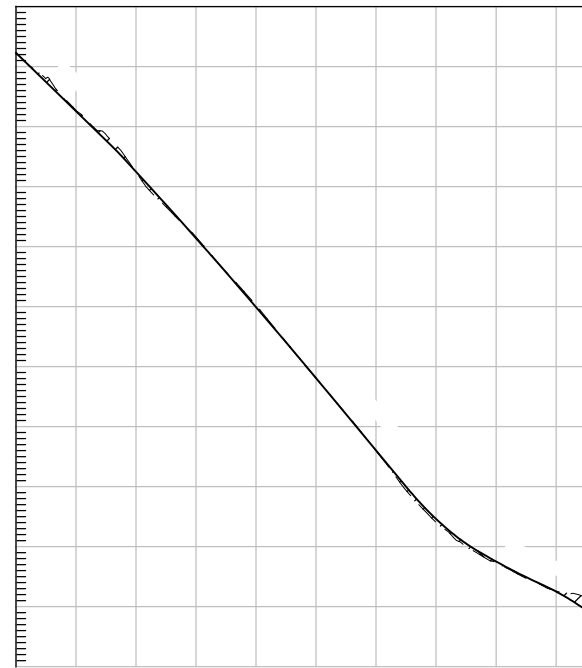
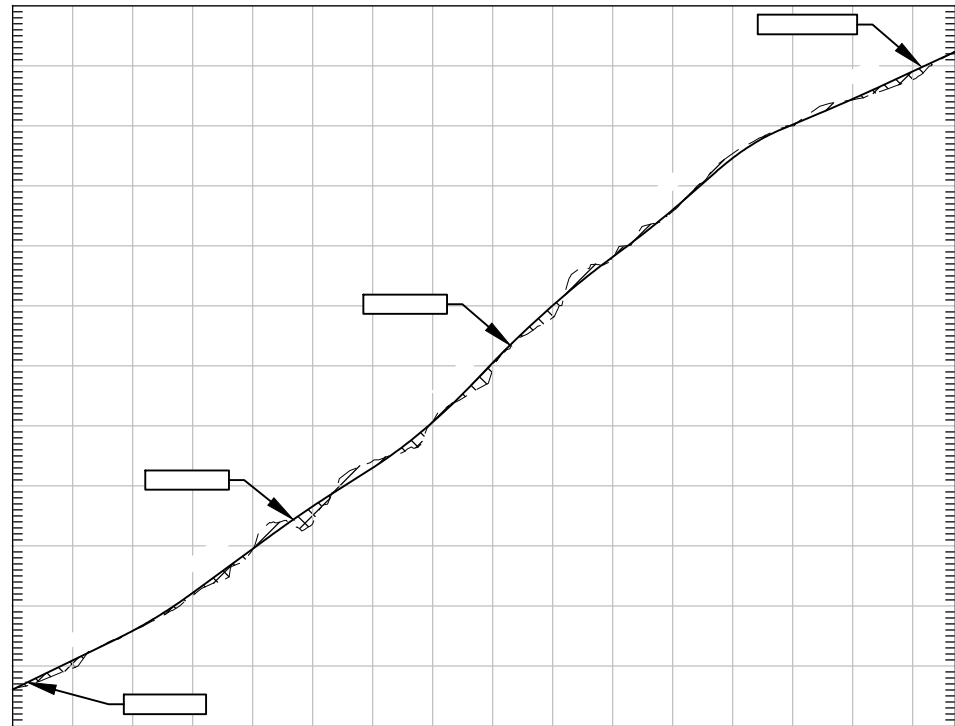

"THIS DRAWING IS THE PROPERTY OF AMERICAN ELECTRIC POWER AND IS LOANED UPON CONDITION THAT IT IS NOT TO BE COPIED OR REPRODUCED, IN WHOLE OR IN PART, OR USED FOR FURNISHING INFORMATION TO ANY PERSON WITHOUT THE WRITTEN CONSENT OF AMERICAN ELECTRIC POWER, OR FOR ANY PURPOSE DETRIMENTAL TO THEIR INTEREST, AND IS TO BE RETURNED UPON REQUEST"

SINKING SPRINGS - SOUTH LUCASVILLE 138kV LINE REBUILD

PROFILES FOR STRUCTURES 208-212



8600 SMITH'S MILL ROAD NEW ALBANY, OH 43054	
--	--

Sheet 59 of 103

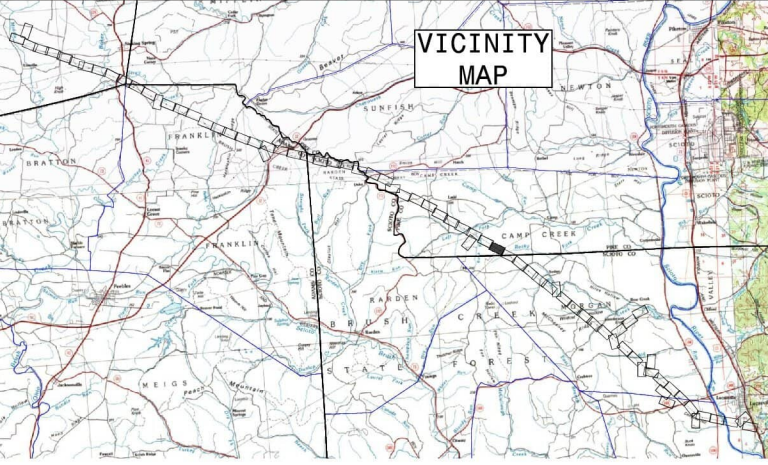
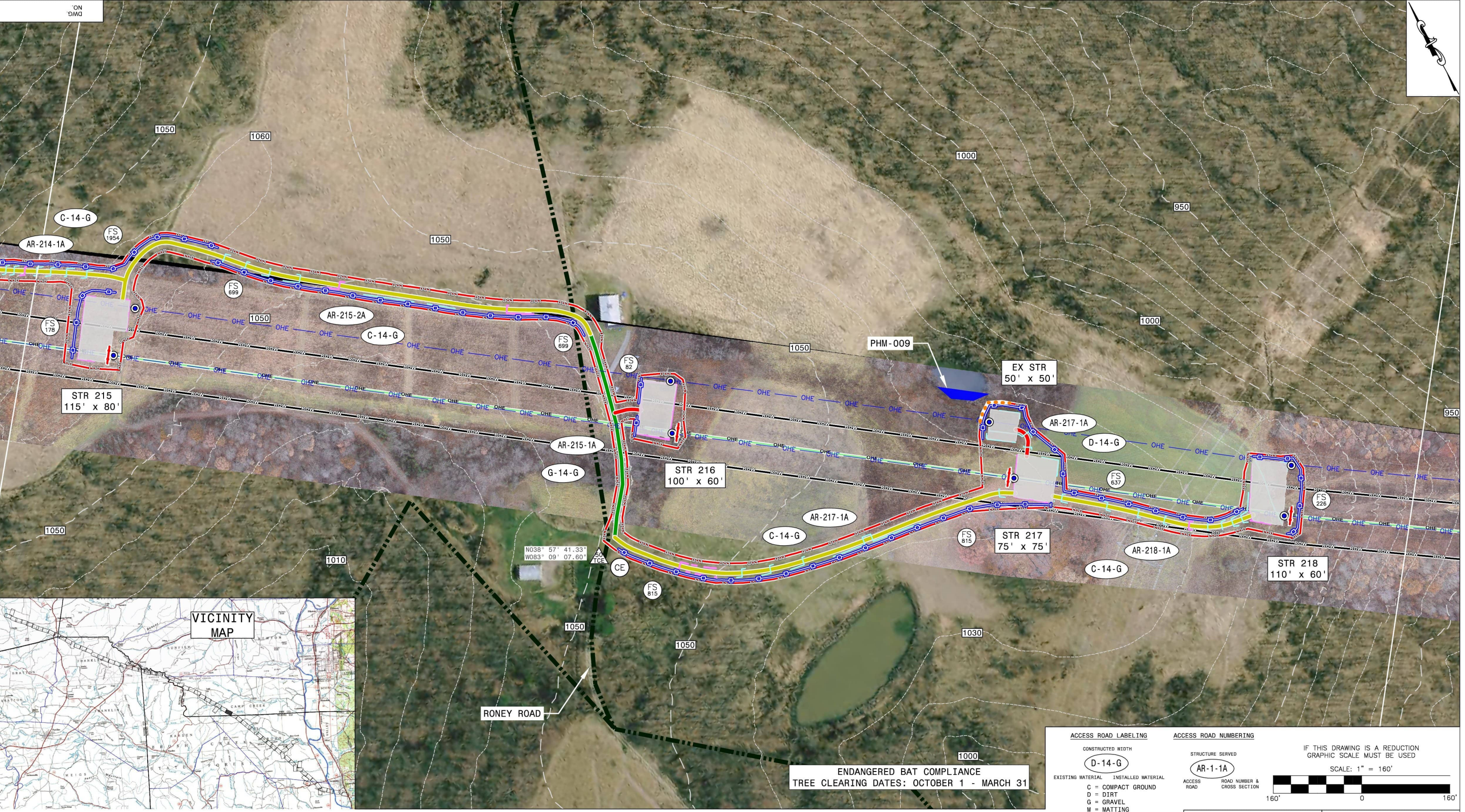

ENDANGERED BAT COMPLIANCE
TREE CLEARING DATES: OCTOBER 1 - MARCH 31

- EXISTING CONTOUR MAJOR (10' AND 50')
- EXISTING CONTOUR MINOR (10' AND 50')
- PROPOSED CONTOUR MAJOR (2' AND 10')
- PROPOSED CONTOUR MINOR (2' AND 10')
- EXISTING PROPERTY LINE
- GRAVEL PAD
- PROPOSED OVERHEAD ELECTRIC
- EXISTING OVERHEAD ELECTRIC (TO BE REMOVED)

- NEW ACCESS ROAD
- UPGRADE ACCESS ROAD
- EXISTING ACCESS ROAD
- SILT FENCE
- 12" FILTER SOCK
- RIGHT OF WAY
- ORANGE CONSTRUCTION FENCE
- DITCH
- MATTING

- STREAMS
- EMERGENT WETLANDS
- FORESTED WETLANDS
- SCRUB SHRUB WETLANDS
- FLOODPLAIN
- FLOODWAY
- PONDS

- SILT FENCE/LENGTH
- FILTER SOCK/LENGTH
- CONSTRUCTION ENTRANCE
- TEMPORARY CONSTRUCTION ENTRANCE PERMIT

- CULVERT INLET PROTECTION
- OUTLET PROTECTION
- WATER BARS
- LEVEL SPREADER
- STRUCTURE LOCATION

ACCESS ROAD LABELING

CONSTRUCTED WIDTH	EXISTING MATERIAL	INSTALLED MATERIAL
D-14-G	C	D
	D	G
	G	M

ACCESS ROAD NUMBERING

STRUCTURE SERVED	ACCESS ROAD	ROAD NUMBER & CROSS SECTION
AR-1-1A		

IF THIS DRAWING IS A REDUCTION GRAPHIC SCALE MUST BE USED

SCALE: 1" = 160'



OLD DWG:

STD DWG:

THIS DRAWING IS THE PROPERTY OF AMERICAN ELECTRIC POWER AND IS LOANED UPON CONDITION THAT IT IS NOT TO BE COPIED OR REPRODUCED, IN WHOLE OR IN PART, OR USED FOR FURNISHING INFORMATION TO ANY PERSON WITHOUT THE WRITTEN CONSENT OF AMERICAN ELECTRIC POWER, OR FOR ANY PURPOSE DETRIMENTAL TO THEIR INTEREST, AND IS TO BE RETURNED UPON REQUEST.

OHIO POWER COMPANY

SINKING SPRINGS - SOUTH LUCASVILLE 138KV LINE REBUILD

ADAMS, HIGHLAND, PIKE, & SCIOTO COUNTY OHIO

138KV

STRUCTURES 215-218

SCALE: 1" = 160'

DR: DGC

ENG: BKS

CH: JNL

WO#: 42971865

APPD: ARW

DWG. NO. 8600 SMITH'S MILL ROAD NEW ALBANY, OH 43054

DATE: 7/9/2021

Sheet 60 of 103

0

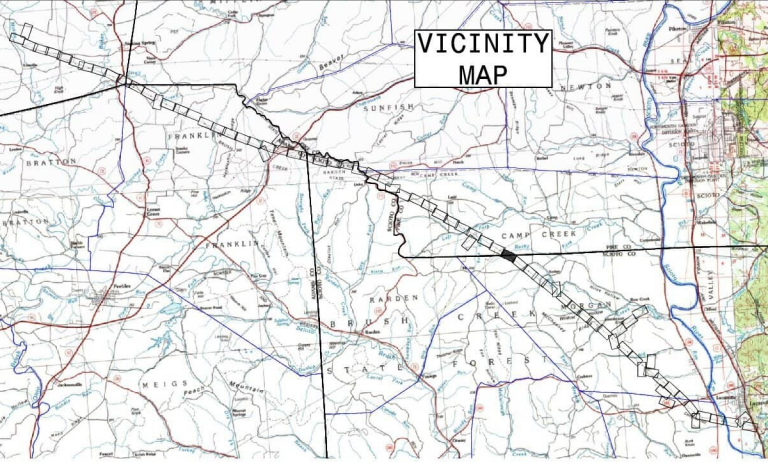
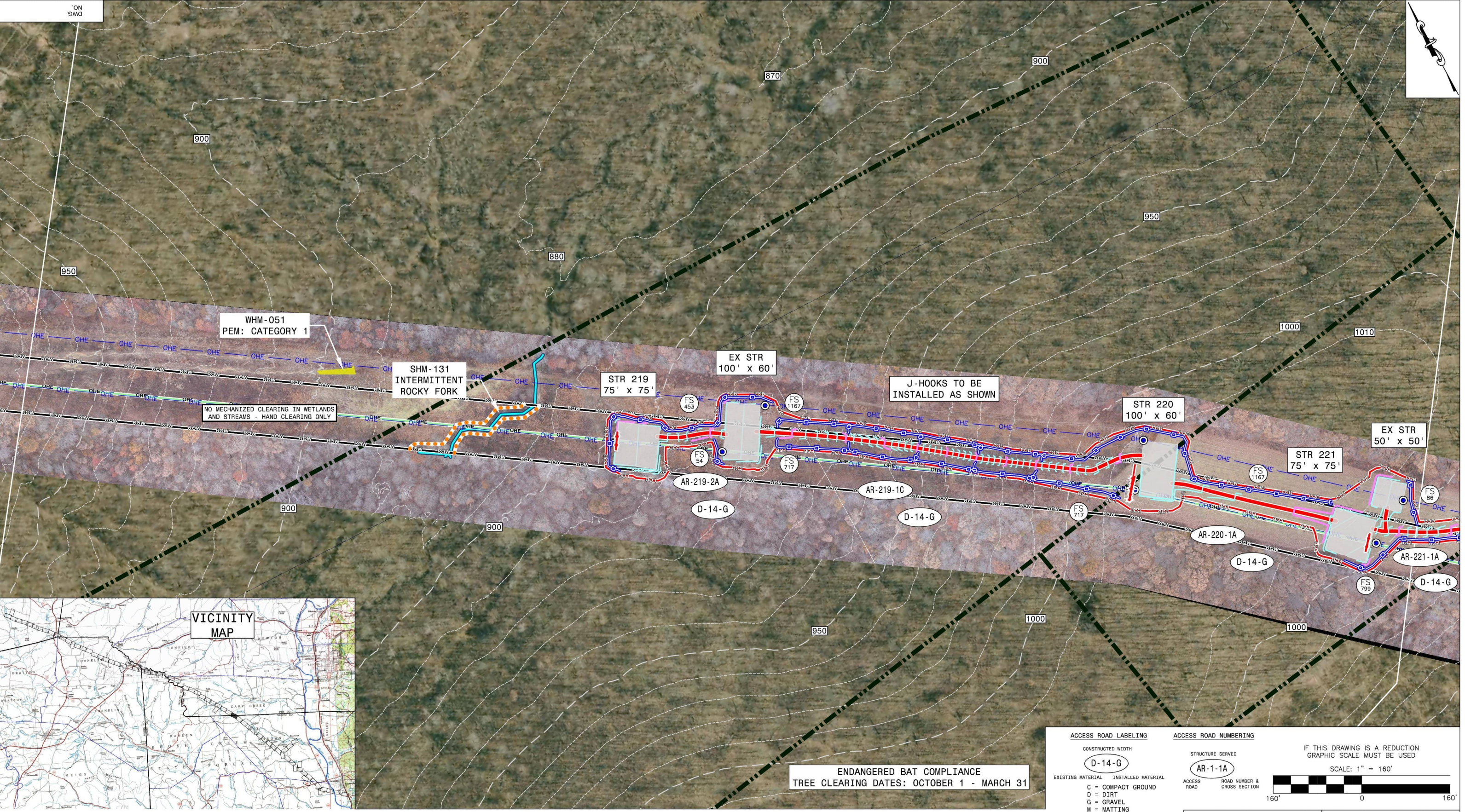

ENDANGERED BAT COMPLIANCE
TREE CLEARING DATES: OCTOBER 1 - MARCH 31

- EXISTING CONTOUR MAJOR (10' AND 50')
- EXISTING CONTOUR MINOR (10' AND 50')
- PROPOSED CONTOUR MAJOR (2' AND 10')
- PROPOSED CONTOUR MINOR (2' AND 10')
- EXISTING PROPERTY LINE
- GRAVEL PAD
- PROPOSED OVERHEAD ELECTRIC
- EXISTING OVERHEAD ELECTRIC (TO BE REMOVED)

- NEW ACCESS ROAD
- UPGRADE ACCESS ROAD
- EXISTING ACCESS ROAD
- SILT FENCE
- 12" FILTER SOCK
- RIGHT OF WAY
- ORANGE CONSTRUCTION FENCE
- DITCH
- MATTING

- STREAMS
- EMERGENT WETLANDS
- FORESTED WETLANDS
- SCRUB SHRUB WETLANDS
- FLOODPLAIN
- FLOODWAY
- PONDS

- SILT FENCE/LENGTH
- FILTER SOCK/LENGTH
- CONSTRUCTION ENTRANCE
- TEMPORARY CONSTRUCTION ENTRANCE PERMIT

- CULVERT INLET PROTECTION
- OUTLET PROTECTION
- WATER BARS
- LEVEL SPREADER
- STRUCTURE LOCATION

ACCESS ROAD LABELING

CONSTRUCTED WIDTH
D-14-G

EXISTING MATERIAL INSTALLED MATERIAL
C = COMPACT GROUND
D = DIRT
G = GRAVEL
M = MATTING

ACCESS ROAD NUMBERING

STRUCTURE SERVED
AR-1-1A

ACCESS ROAD ROAD NUMBER & CROSS SECTION

IF THIS DRAWING IS A REDUCTION
GRAPHIC SCALE MUST BE USED

SCALE: 1" = 160'

OLD DWG : STD DWG :

OHIO POWER COMPANY
SINKING SPRINGS - SOUTH LUCASVILLE 138kV LINE REBUILD
ADAMS, HIGHLAND, PIKE, & SCIOTO COUNTY OHIO

STRUCTURES 219-221

SCALE: 1" = 160'	DR: DGC	ENG: BKS	CH: JNL
WO#: 42971865	APPD: ARW	DATE: 7/9/2021	
8600 SMITH'S MILL ROAD NEW ALBANY, OH 43054	DWG. NO.	Sheet 61 of 103	REV 0

NO	DATE	REVISION DESCRIPTION	APPR	DR	ENG	CK	ISSUE#

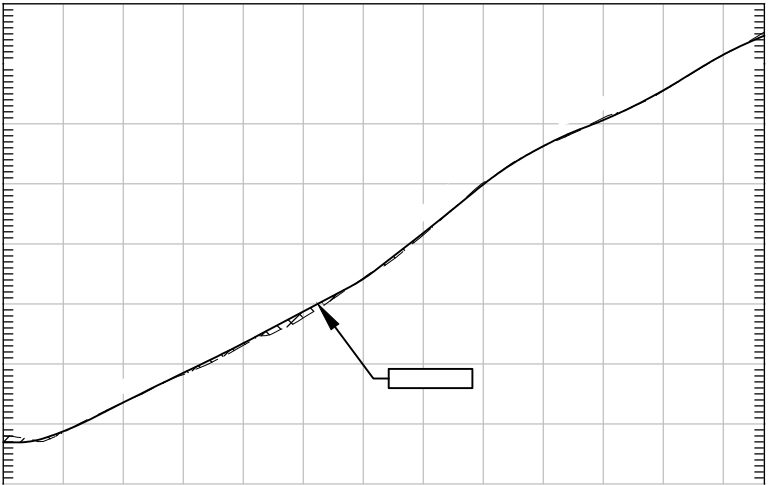
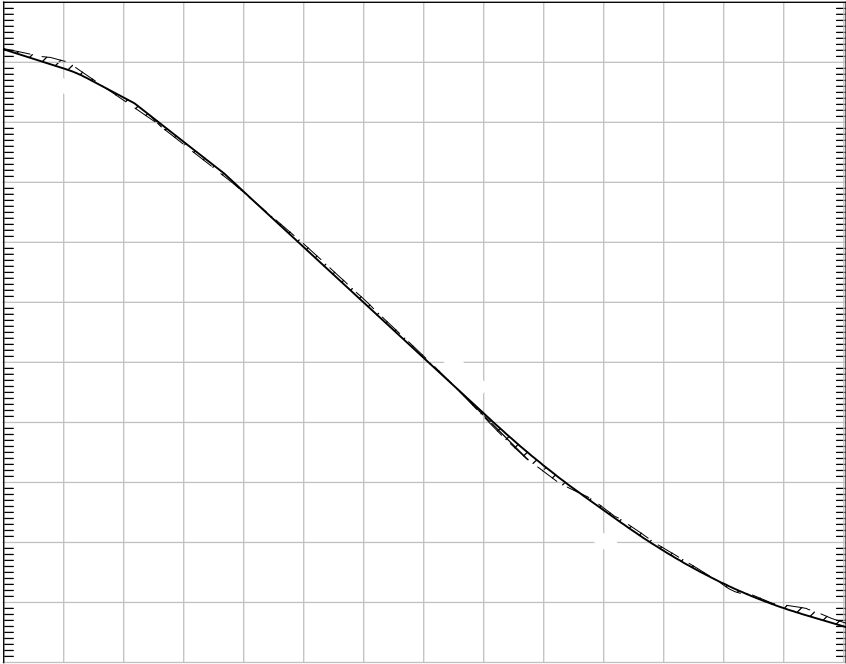

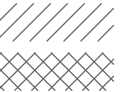

THIS DRAWING IS THE PROPERTY OF AMERICAN ELECTRIC POWER AND IS LOANED UPON CONDITION THAT IT IS NOT TO BE COPIED OR REPRODUCED, IN WHOLE OR IN PART, OR USED FOR FURNISHING INFORMATION TO ANY PERSON WITHOUT THE WRITTEN CONSENT OF AMERICAN ELECTRIC POWER, OR FOR ANY PURPOSE DETRIMENTAL TO THEIR INTEREST, AND IS TO BE RETURNED UPON REQUEST.

SINKING SPRINGS - SOUTH LUCASVILLE 138kV LINE REBUILD

PROFILES FOR STRUCTURES 219-221



8600 SMITH'S MILL ROAD
NEW ALBANY, OH 43054

Sheet 62 of 103

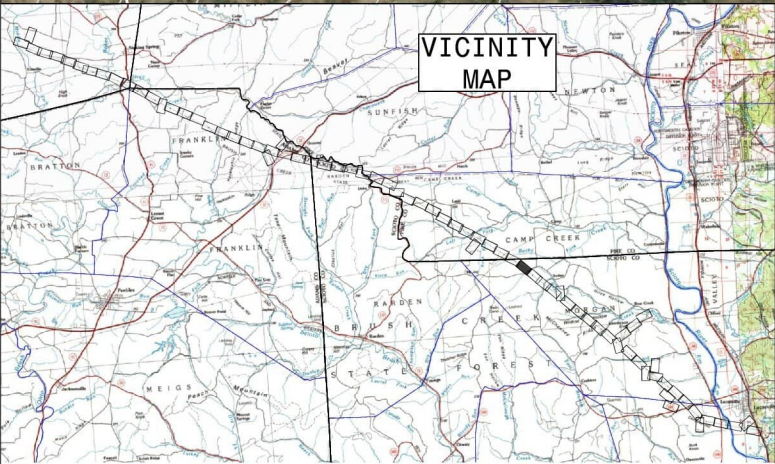
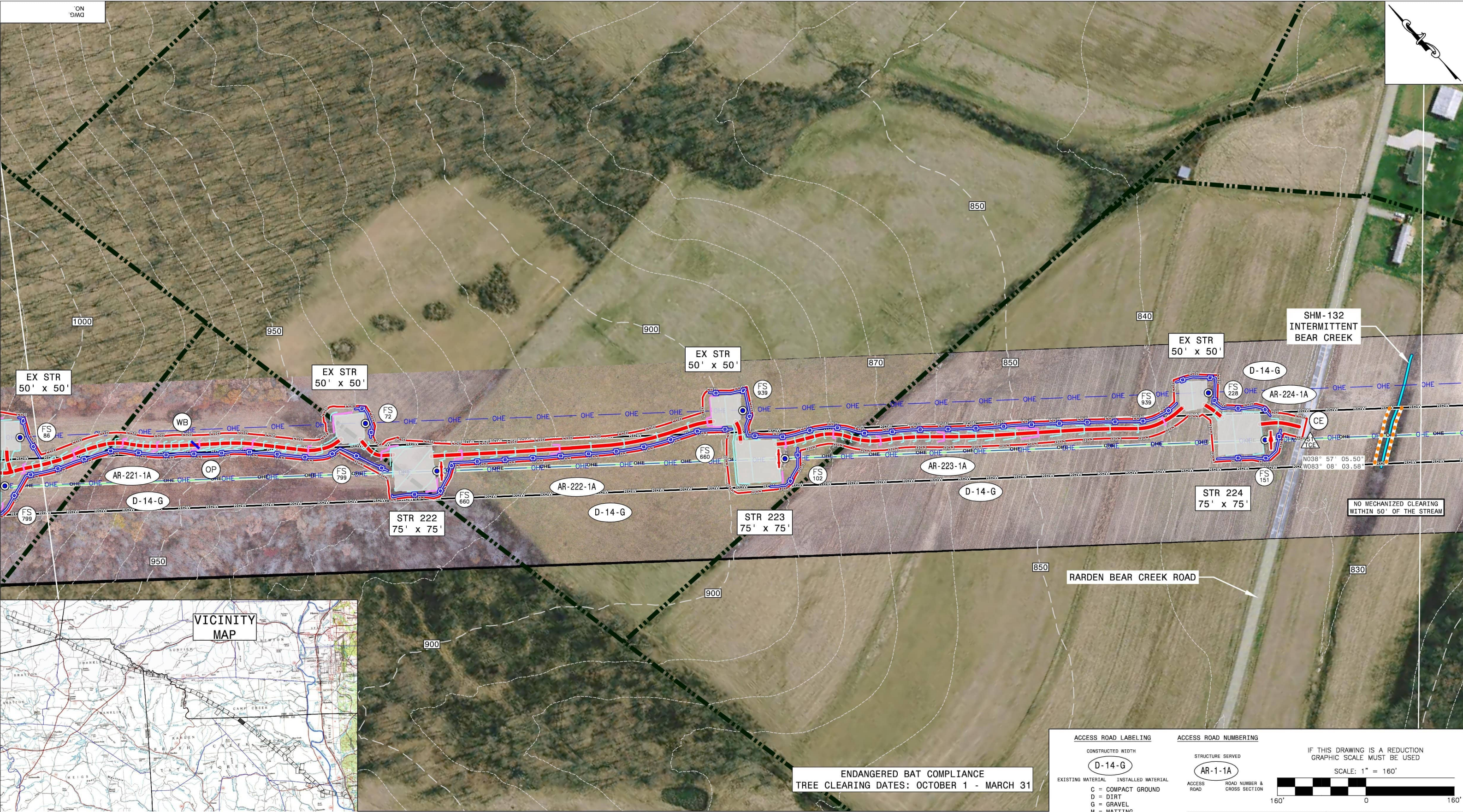

ENDANGERED BAT COMPLIANCE
TREE CLEARING DATES: OCTOBER 1 - MARCH 31

ACCESS ROAD LABELING

CONSTRUCTED WIDTH	D-14-G
EXISTING MATERIAL	INSTALLED MATERIAL
C = COMPACT GROUND	
D = DIRT	
G = GRAVEL	
M = MATTING	

ACCESS ROAD NUMBERING

STRUCTURE SERVED	AR-1-1A
ACCESS ROAD	ROAD NUMBER & CROSS SECTION

IF THIS DRAWING IS A REDUCTION
GRAPHIC SCALE MUST BE USED

SCALE: 1" = 160'

OLD DWG :

STD DWG :

THIS DRAWING IS THE PROPERTY OF AMERICAN ELECTRIC POWER AND IS LOANED UPON CONDITION THAT IT IS NOT TO BE COPIED OR REPRODUCED, IN WHOLE OR IN PART, OR USED FOR FURNISHING INFORMATION TO ANY PERSON WITHOUT THE WRITTEN CONSENT OF AMERICAN ELECTRIC POWER, OR FOR ANY PURPOSE DETRIMENTAL TO THEIR INTEREST, AND IS TO BE RETURNED UPON REQUEST.

OHIO POWER COMPANY

SINKING SPRINGS - SOUTH LUCASVILLE 138kV LINE REBUILD

ADAMS, HIGHLAND, PIKE, & SCIOTO COUNTY OHIO

138kV

STRUCTURES 222-224

SCALE: 1" = 160'	DR: DGC	ENG: BKS	CH: JNL
WO#: 42971865	APPD: ARW	DATE: 7/9/2021	
8600 SMITH'S MILL ROAD NEW ALBANY, OH 43054	DWG. NO.	Sheet 63 of 103	0

AMERICAN ELECTRIC POWER

- EXISTING CONTOUR MAJOR (10' AND 50')

EXISTING CONTOUR MINOR (10' AND 50')

PROPOSED CONTOUR MAJOR (2' AND 10')

PROPOSED CONTOUR MINOR (2' AND 10')

EXISTING PROPERTY LINE

GRAVEL PAD

PROPOSED OVERHEAD ELECTRIC

EXISTING OVERHEAD ELECTRIC (TO BE REMOVED)

NEW ACCESS ROAD

UPGRADE ACCESS ROAD

EXISTING ACCESS ROAD

SILT FENCE

12" FILTER SOCK

RIGHT OF WAY

ORANGE CONSTRUCTION FENCE

DITCH

MATTING

STREAMS

EMERGENT WETLANDS

FORESTED WETLANDS

SCRUB SHRUB WETLANDS

FLOODPLAIN

FLOODWAY

PONDS

- SF

SILT FENCE/LENGTH

FS

FILTER SOCK/LENGTH

CE

CONSTRUCTION ENTRANCE

TCE

TEMPORARY CONSTRUCTION ENTRANCE PERMIT
- CIP

CULVERT INLET PROTECTION

OP

OUTLET PROTECTION

WB

WATER BARS

LS

LEVEL SPREADER

STRUCTURE LOCATION

NO	DATE	REVISION DESCRIPTION	APPR	DR	ENG	CK	ISSUE#
----	------	----------------------	------	----	-----	----	--------

C:\Users\ldemo\Desktop\19-050\Drawings\Master Drawing\WFR\Sinking Springs - South Lucasville\19-050_2.dwg

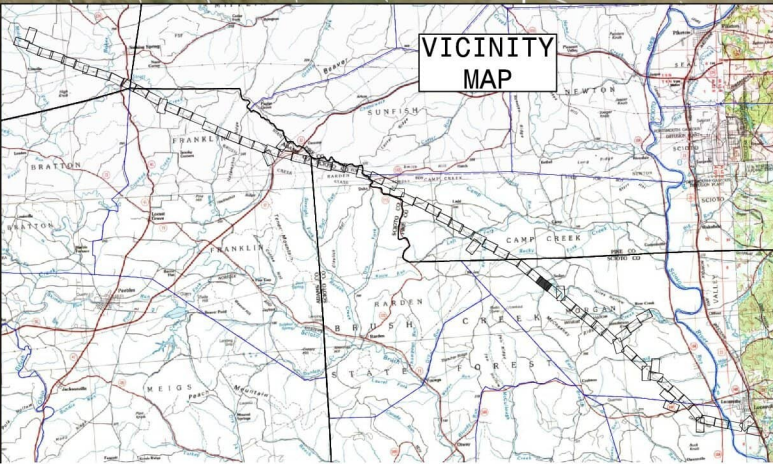
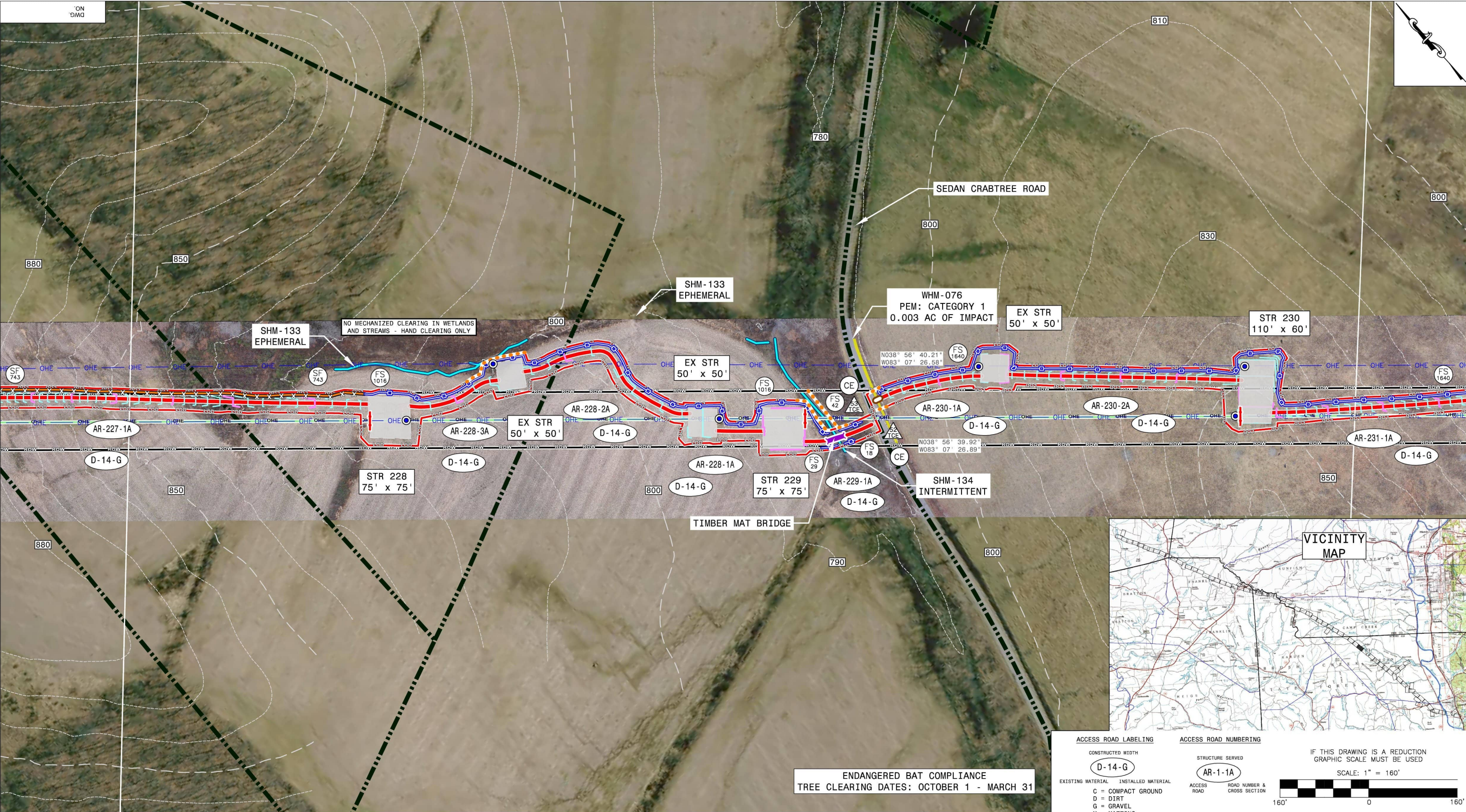

ENDANGERED BAT COMPLIANCE
TREE CLEARING DATES: OCTOBER 1 - MARCH 31

ACCESS ROAD LABELING

CONSTRUCTED WIDTH

D-14-G

EXISTING MATERIAL INSTALLED MATERIAL

C = COMPACT GROUND
D = DIRT
G = GRAVEL
M = MATTING

ACCESS ROAD NUMBERING

STRUCTURE SERVED

AR-1-1A

ACCESS ROAD ROAD NUMBER & CROSS SECTION

IF THIS DRAWING IS A REDUCTION
GRAPHIC SCALE MUST BE USED

SCALE: 1" = 160'

EXISTING CONTOUR MAJOR (10' AND 50')

EXISTING CONTOUR MINOR (10' AND 50')

PROPOSED CONTOUR MAJOR (2' AND 10')

PROPOSED CONTOUR MINOR (2' AND 10')

EXISTING PROPERTY LINE

GRAVEL PAD

PROPOSED OVERHEAD ELECTRIC

EXISTING OVERHEAD ELECTRIC (TO BE REMOVED)

NEW ACCESS ROAD

UPGRADE ACCESS ROAD

EXISTING ACCESS ROAD

SILT FENCE

12" FILTER SOCK

RIGHT OF WAY

ORANGE CONSTRUCTION FENCE

DITCH

MATTING

STREAMS

EMERGENT WETLANDS

FORESTED WETLANDS

SCRUB SHRUB WETLANDS

FLOODPLAIN

FLOODWAY

PONDS

SILT FENCE/LENGTH

FILTER SOCK/LENGTH

CONSTRUCTION ENTRANCE

TEMPORARY CONSTRUCTION ENTRANCE PERMIT

CULVERT INLET PROTECTION

OUTLET PROTECTION

WATER BARS

LEVEL SPREADER

STRUCTURE LOCATION

NO

DATE

REVISION DESCRIPTION

APPR

DR

ENG

CK

ISSUE#

OLD DWG:

STD DWG:

THIS DRAWING IS THE PROPERTY OF AMERICAN ELECTRIC POWER AND IS LOANED UPON CONDITION THAT IT IS NOT TO BE COPIED OR REPRODUCED, IN WHOLE OR IN PART, OR USED FOR FURNISHING INFORMATION TO ANY PERSON WITHOUT THE WRITTEN CONSENT OF AMERICAN ELECTRIC POWER, OR FOR ANY PURPOSE DETRIMENTAL TO THEIR INTEREST, AND IS TO BE RETURNED UPON REQUEST.

OHIO POWER COMPANY

SINKING SPRINGS - SOUTH LUCASVILLE 138KV LINE REBUILD

ADAMS, HIGHLAND, PIKE, & SCIOTO COUNTY OHIO

138KV

STRUCTURES 228-230

SCALE: 1" = 160'

DR: DGC

WO#: 42971865

8600 SMITH'S MILL ROAD NEW ALBANY, OH 43054

ENG: BKS

APPD: ARW

DWG. NO.

DATE: 7/9/2021

Sheet 65 of 103

0

C:\Users\ldemo\Desktop\19-050\Drawings\Master Drawing\WFR\Sinking Springs - South Lucasville\19-050_2.dwg

Arch D (24 X 36)

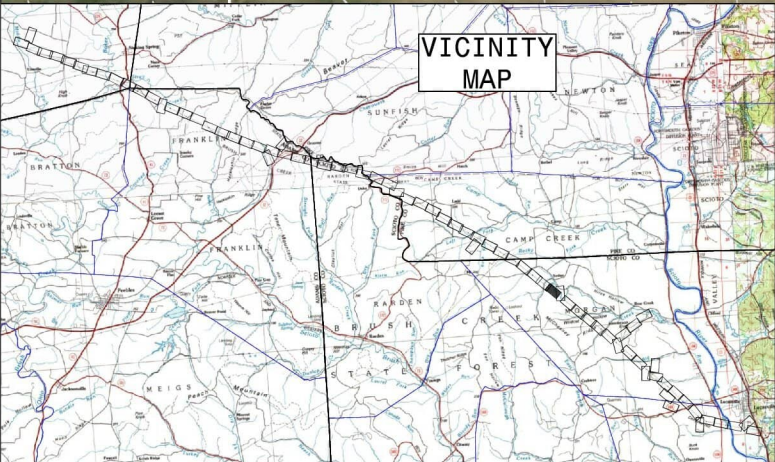
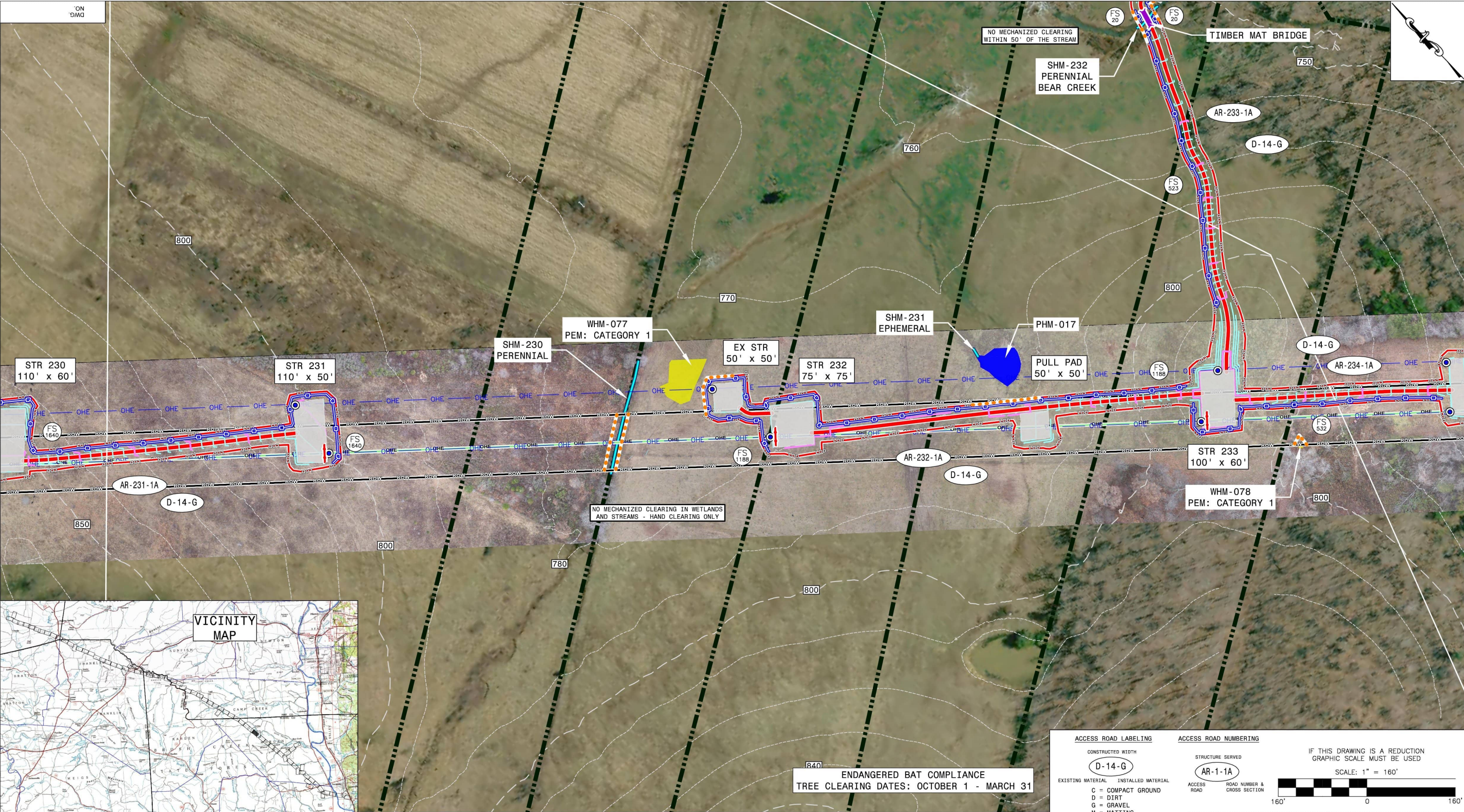

- EXISTING CONTOUR MAJOR (10' AND 50')
- EXISTING CONTOUR MINOR (10' AND 50')
- PROPOSED CONTOUR MAJOR (2' AND 10')
- PROPOSED CONTOUR MINOR (2' AND 10')
- EXISTING PROPERTY LINE
- GRAVEL PAD
- PROPOSED OVERHEAD ELECTRIC
- EXISTING OVERHEAD ELECTRIC (TO BE REMOVED)

- NEW ACCESS ROAD
- UPGRADE ACCESS ROAD
- EXISTING ACCESS ROAD
- SILT FENCE
- 12" FILTER SOCK
- RIGHT OF WAY
- ORANGE CONSTRUCTION FENCE
- DITCH
- MATTING

- STREAMS
- EMERGENT WETLANDS
- FORESTED WETLANDS
- SCRUB SHRUB WETLANDS
- FLOODPLAIN
- FLOODWAY
- PONDS

- SILT FENCE/LENGTH
- FILTER SOCK/LENGTH
- CONSTRUCTION ENTRANCE
- TEMPORARY CONSTRUCTION ENTRANCE PERMIT

- CULVERT INLET PROTECTION
- OUTLET PROTECTION
- WATER BARS
- LEVEL SPREADER
- STRUCTURE LOCATION

ENDANGERED BAT COMPLIANCE
TREE CLEARING DATES: OCTOBER 1 - MARCH 31

ACCESS ROAD LABELING

CONSTRUCTED WIDTH

D-14-G

EXISTING MATERIAL INSTALLED MATERIAL

C = COMPACT GROUND
D = DIRT
G = GRAVEL
M = MATTING

ACCESS ROAD NUMBERING

STRUCTURE SERVED

AR-1-1A

ACCESS ROAD ROAD NUMBER & CROSS SECTION

IF THIS DRAWING IS A REDUCTION
GRAPHIC SCALE MUST BE USED

SCALE: 1" = 160'

OLD DWG:

STD DWG:

THIS DRAWING IS THE PROPERTY OF AMERICAN ELECTRIC POWER AND IS LOANED UPON CONDITION THAT IT IS NOT TO BE COPIED OR REPRODUCED, IN WHOLE OR IN PART, OR USED FOR FURNISHING INFORMATION TO ANY PERSON WITHOUT THE WRITTEN CONSENT OF AMERICAN ELECTRIC POWER, OR FOR ANY PURPOSE DETRIMENTAL TO THEIR INTEREST, AND IS TO BE RETURNED UPON REQUEST.

OHIO POWER COMPANY

SINKING SPRINGS - SOUTH LUCASVILLE 138kV LINE REBUILD

ADAMS, HIGHLAND, PIKE, & SCIOTO COUNTY OHIO

138kV

STRUCTURES 231-233

SCALE: 1" = 160'

DR: DGC

ENG: BKS

CH: JNL

WO#: 42971865

APPD: ARW

DATE: 7/9/2021

DWG. NO. 8600 SMITH'S MILL ROAD NEW ALBANY, OH 43054

Sheet 66 of 103

REV 0

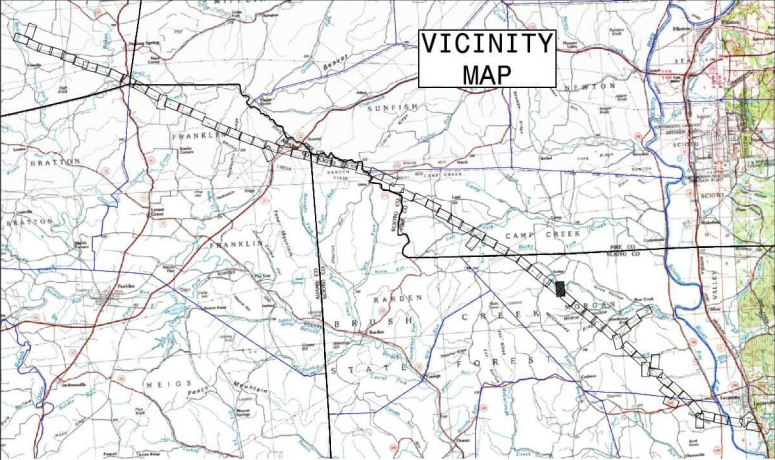
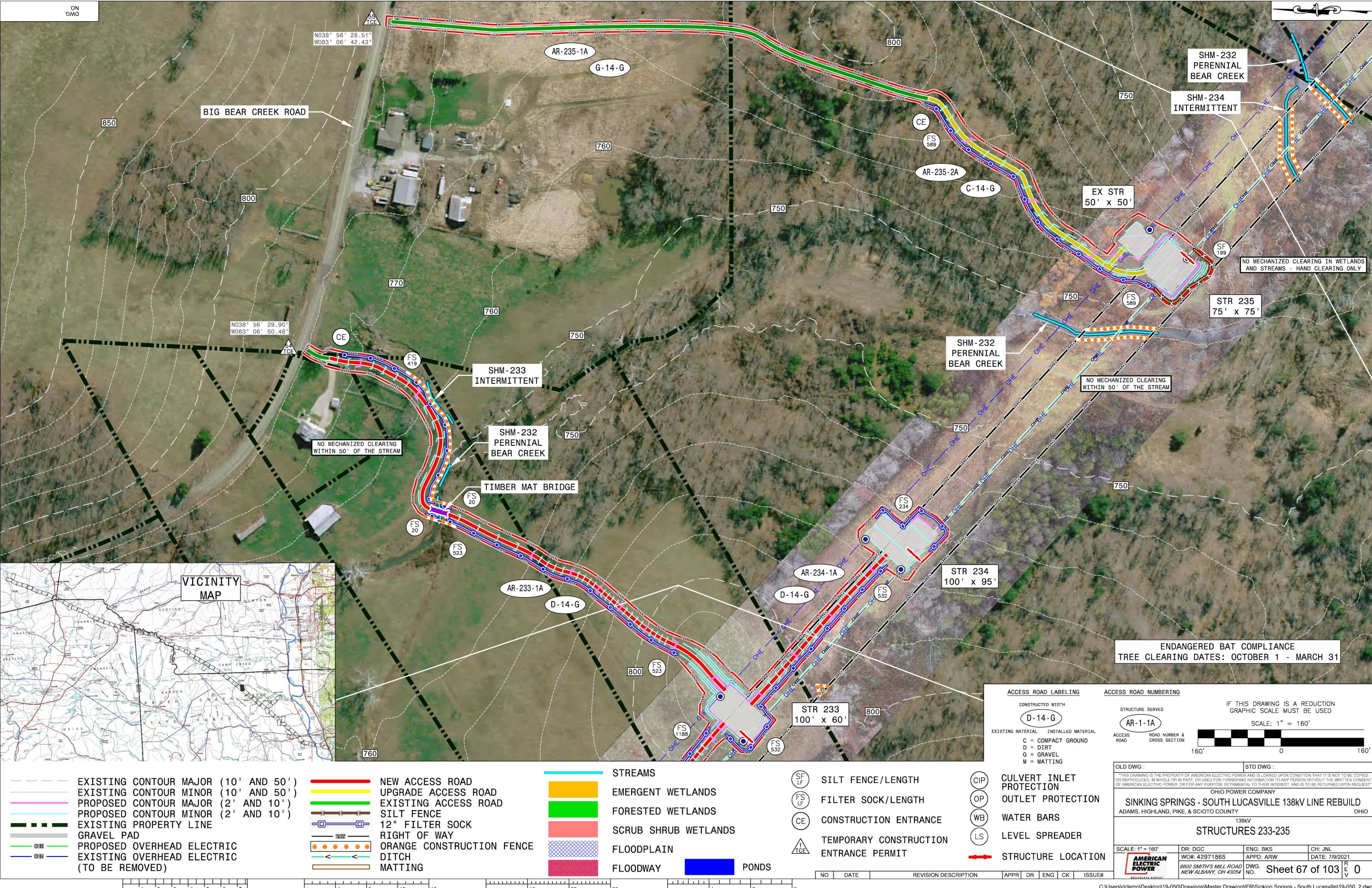

- EXISTING CONTOUR MAJOR (10' AND 50')
- EXISTING CONTOUR MINOR (10' AND 50')
- PROPOSED CONTOUR MAJOR (2' AND 10')
- PROPOSED CONTOUR MINOR (2' AND 10')
- EXISTING PROPERTY LINE
- GRAVEL PAD
- PROPOSED OVERHEAD ELECTRIC
- EXISTING OVERHEAD ELECTRIC (TO BE REMOVED)

- NEW ACCESS ROAD
- UPGRADE ACCESS ROAD
- EXISTING ACCESS ROAD
- SILT FENCE
- 12" FILTER SOCK
- RIGHT OF WAY
- ORANGE CONSTRUCTION FENCE
- DITCH
- MATTING

- STREAMS
- EMERGENT WETLANDS
- FORESTED WETLANDS
- SCRUB SHRUB WETLANDS
- FLOODPLAIN
- FLOODWAY
- PONDS

- SILT FENCE/LENGTH
- FILTER SOCK/LENGTH
- CONSTRUCTION ENTRANCE
- TEMPORARY CONSTRUCTION ENTRANCE PERMIT

- CULVERT INLET PROTECTION
- OUTLET PROTECTION
- WATER BARS
- LEVEL SPREADER
- STRUCTURE LOCATION

ACCESS ROAD LABELING

CONSTRUCTED WIDTH

D-14-G

EXISTING MATERIAL

INSTALLED MATERIAL

C = COMPACT GROUND

D = DIRT

G = GRAVEL

M = MATTING

ACCESS ROAD NUMBERING

STRUCTURE SERVED

AR-1-1A

ACCESS ROAD

ROAD NUMBER & CROSS SECTION

IF THIS DRAWING IS A REDUCTION GRAPHIC SCALE MUST BE USED

SCALE: 1" = 160'

160' 0 160'

OLD DWG:

STD DWG:

THIS DRAWING IS THE PROPERTY OF AMERICAN ELECTRIC POWER AND IS LOANED UPON CONDITION THAT IT IS NOT TO BE COPIED OR REPRODUCED, IN WHOLE OR IN PART, OR USED FOR FURNISHING INFORMATION TO ANY PERSON WITHOUT THE WRITTEN CONSENT OF AMERICAN ELECTRIC POWER, OR FOR ANY PURPOSE DETRIMENTAL TO THEIR INTEREST, AND IS TO BE RETURNED UPON REQUEST.

OHIO POWER COMPANY

SINKING SPRINGS - SOUTH LUCASVILLE 138kV LINE REBUILD

ADAMS, HIGHLAND, PIKE, & SCIOTO COUNTY OHIO

138kV

STRUCTURES 233-235

SCALE: 1" = 160'

DR: DGC

ENG: BKS

CH: JNL

WO#: 42971865

APPD: ARW

DATE: 7/9/2021

DWG. NO.

Sheet 67 of 103

REV 0

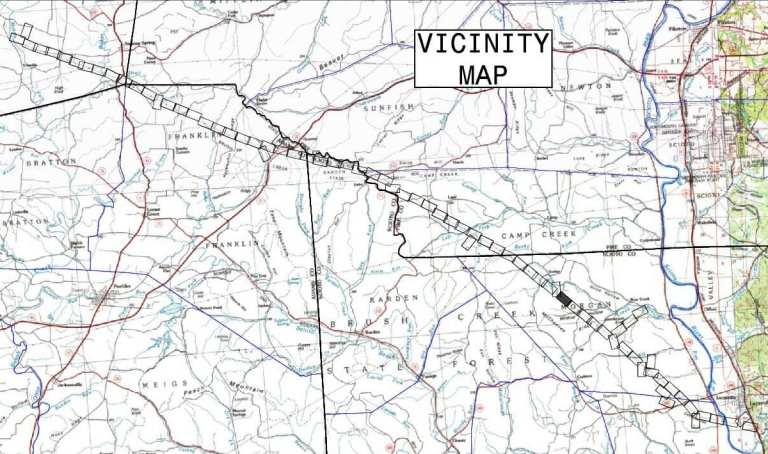
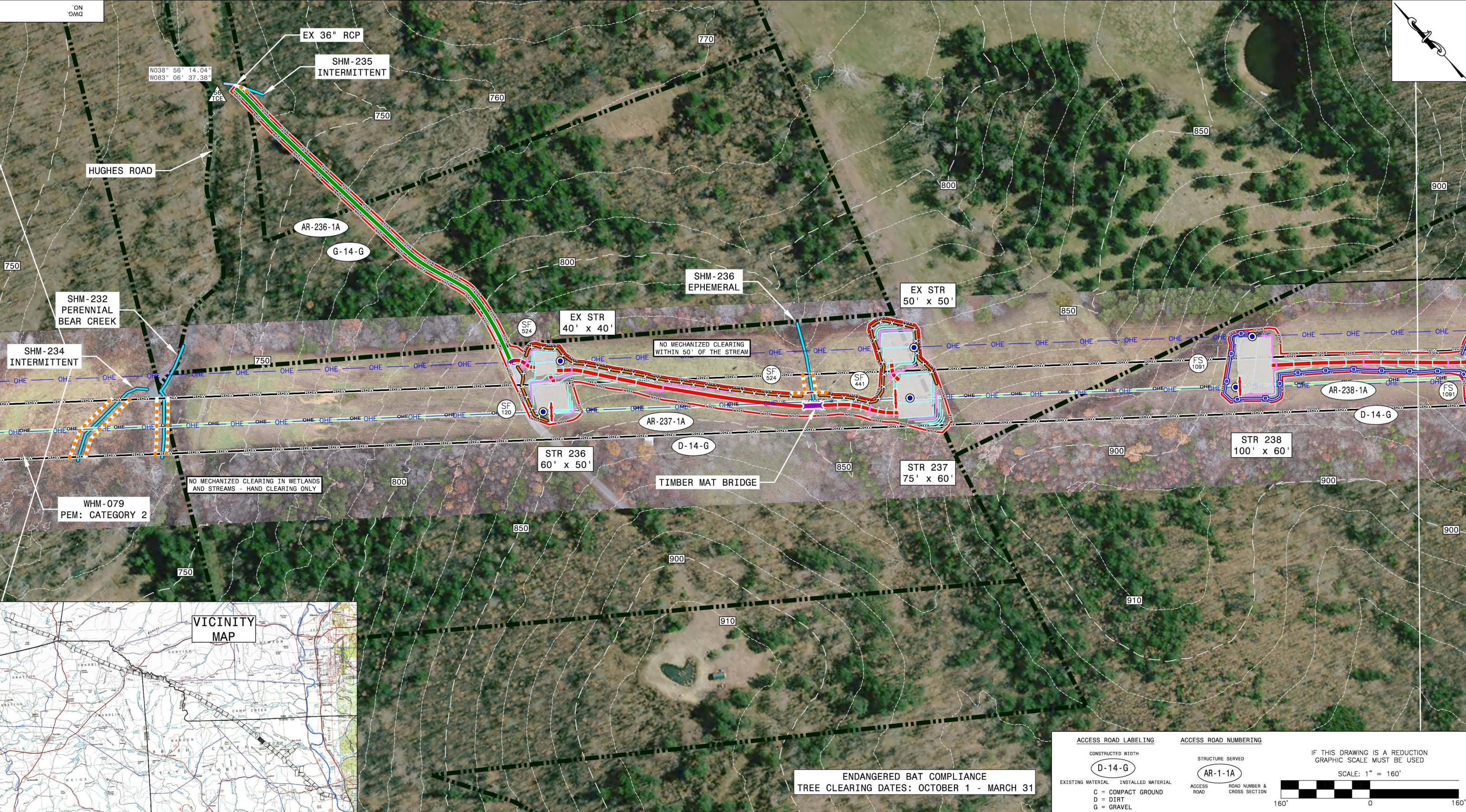
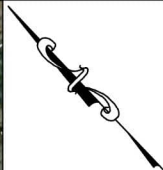

ENDANGERED BAT COMPLIANCE
TREE CLEARING DATES: OCTOBER 1 - MARCH 31

- EXISTING CONTOUR MAJOR (10' AND 50')
- EXISTING CONTOUR MINOR (10' AND 50')
- PROPOSED CONTOUR MAJOR (2' AND 10')
- PROPOSED CONTOUR MINOR (2' AND 10')
- EXISTING PROPERTY LINE
- GRAVEL PAD
- PROPOSED OVERHEAD ELECTRIC
- EXISTING OVERHEAD ELECTRIC (TO BE REMOVED)

- NEW ACCESS ROAD
- UPGRADE ACCESS ROAD
- EXISTING ACCESS ROAD
- SILT FENCE
- 12" FILTER SOCK
- RIGHT OF WAY
- ORANGE CONSTRUCTION FENCE
- DITCH
- MATTING

- STREAMS
- EMERGENT WETLANDS
- FORESTED WETLANDS
- SCRUB SHRUB WETLANDS
- FLOODPLAIN
- FLOODWAY
- PONDS

- SILT FENCE/LENGTH
- FILTER SOCK/LENGTH
- CONSTRUCTION ENTRANCE
- TEMPORARY CONSTRUCTION ENTRANCE PERMIT

- CULVERT INLET PROTECTION
- OUTLET PROTECTION
- WATER BARS
- LEVEL SPREADER
- STRUCTURE LOCATION

ACCESS ROAD LABELING

- CONSTRUCTED WIDTH
- EXISTING MATERIAL
- INSTALLED MATERIAL
- C = COMPACT GROUND
- D = DIRT
- G = GRAVEL
- M = MATTING

ACCESS ROAD NUMBERING

- STRUCTURE SERVED
- ACCESS ROAD
- ROAD NUMBER & CROSS SECTION

IF THIS DRAWING IS A REDUCTION
GRAPHIC SCALE MUST BE USED
SCALE: 1" = 160'

OLD DWG: STD DWG:

THIS DRAWING IS THE PROPERTY OF AMERICAN ELECTRIC POWER AND IS LOANED UPON CONDITION THAT IT IS NOT TO BE COPIED OR REPRODUCED, IN WHOLE OR IN PART, OR USED FOR FURNISHING INFORMATION TO ANY PERSON WITHOUT THE WRITTEN CONSENT OF AMERICAN ELECTRIC POWER, OR FOR ANY PURPOSE DETRIMENTAL TO THEIR INTEREST, AND IS TO BE RETURNED UPON REQUEST.

OHIO POWER COMPANY
SINKING SPRINGS - SOUTH LUCASVILLE 138KV LINE REBUILD
ADAMS, HIGHLAND, PIKE, & SCIOTO COUNTY OHIO

138KV
STRUCTURES 236-238

SCALE: 1" = 160'	DR: DGC	ENG: BKS	CH: JNL
WO#: 42971865	APPD: ARW	DWG. NO.	DATE: 7/9/2021
8600 SMITH'S MILL ROAD NEW ALBANY, OH 43054			

Sheet 68 of 103

NO	DATE	REVISION DESCRIPTION	APPR	DR	ENG	CK	ISSUE#
----	------	----------------------	------	----	-----	----	--------

This foregoing document was electronically filed with the Public Utilities

Commission of Ohio Docketing Information System on

9/27/2021 8:05:36 PM

in

Case No(s). 21-0268-EL-BLN

Summary: Notice Proof of Compliance Part 6 electronically filed by Hector Garcia-Santana on behalf of AEP Ohio Transmission Company, Inc.