

L:\DCS\GIS\Map_Geodatabase\Projects\ENV\60616110_AEP_Crooksville\NorthNewark_WDR_Figure2.mxd Date: 2/16/2021

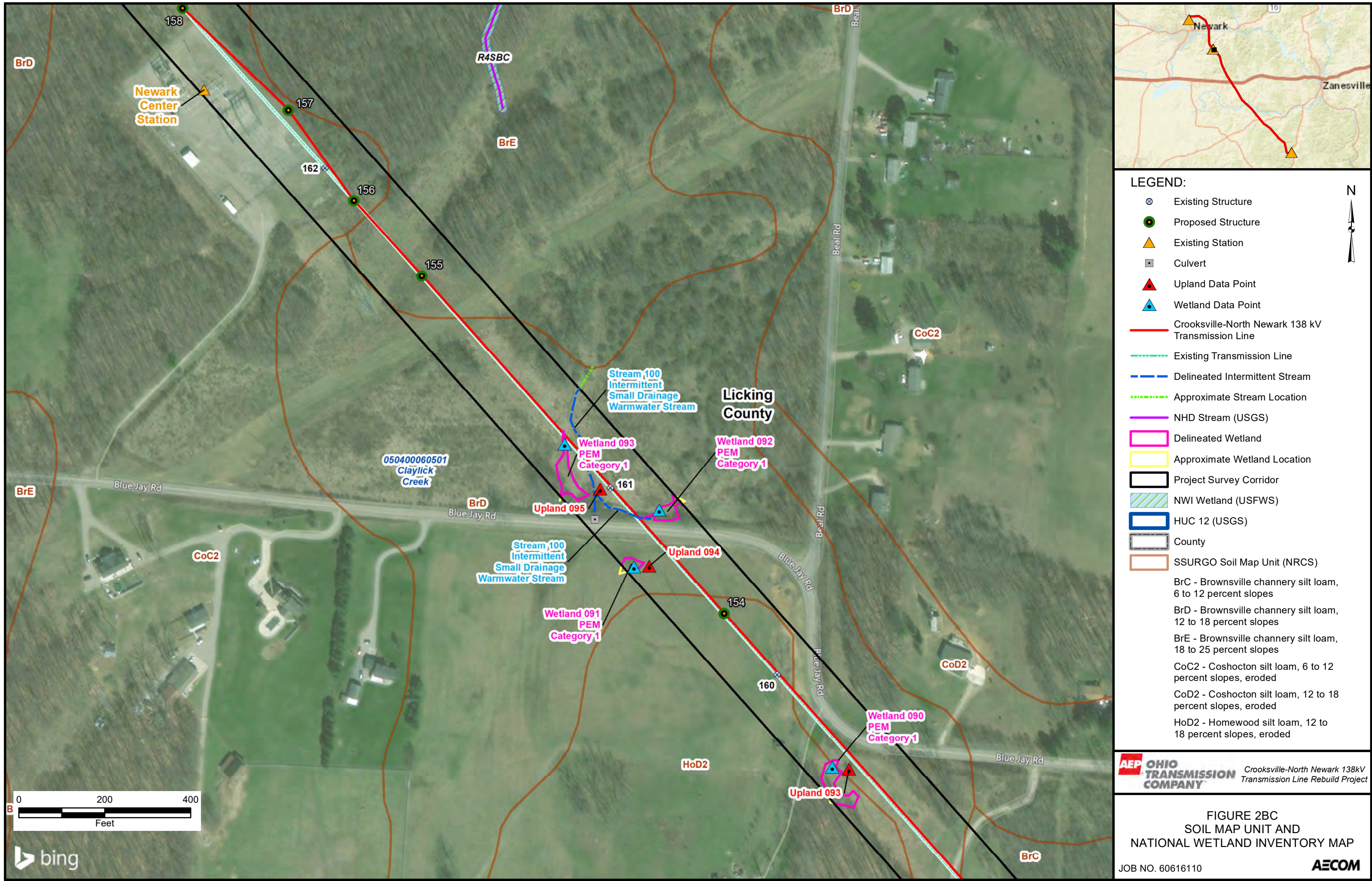

L:\DCS\GIS\ArchMap_GeoDB_Projects\ENV\60616110_AEP_Crooksville\NorthNewark_WDR_Figure2.mxd Date: 2/16/2021

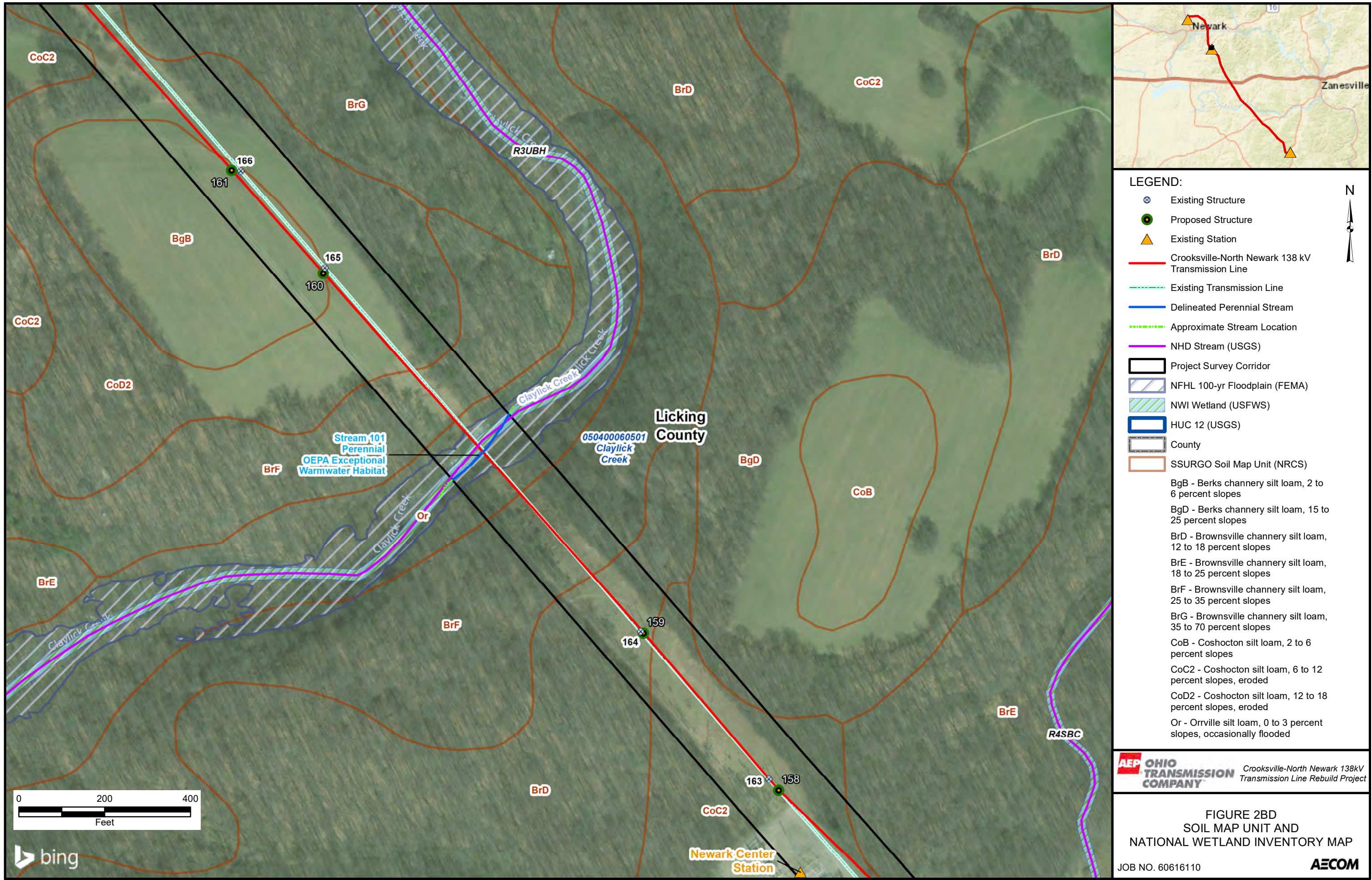

L:\DCS\GIS\ArchMap_GeodB_Projects\ENV\60616110_AEP_Crooksville\NorthNewark_WDR_Figure2.mxd Date: 2/16/2021



L:\DCS\GIS\Map_GeoDB_Projects\ENV\6061610_AEP_Crooksville\NorthNewark_WDR_Figure2.mxd Date: 2/16/2021

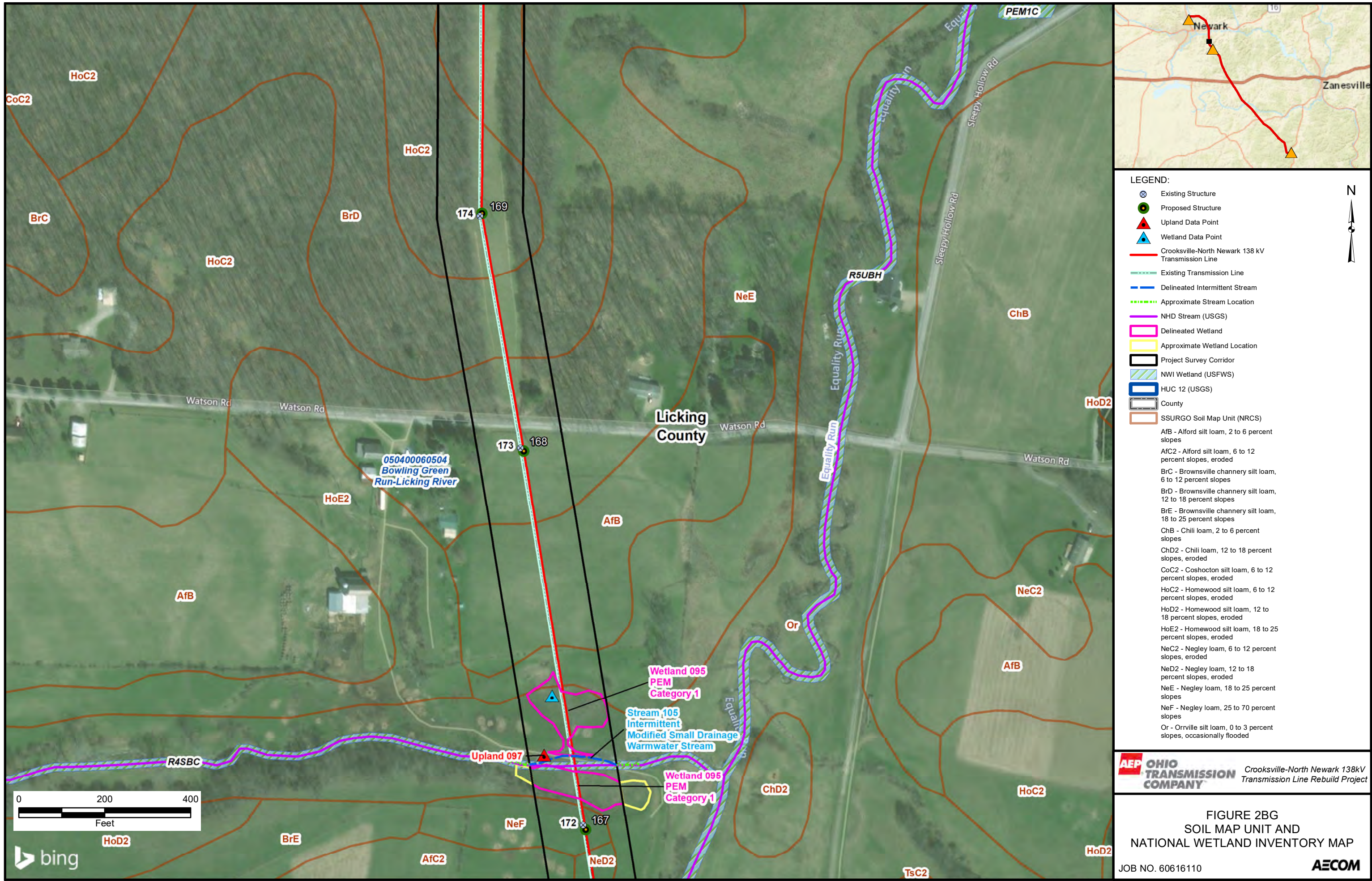

L:\DCS\GIS\ArchMap_GeodB_Projects\ENV\60616110_AEP_Crooksville\NorthNewark_WDR_Figure2.mxd Date: 2/16/2021



L:\DCS\GIS\Map_GeodB_Projects\ENV\60616110_AEP_Crooksville\NorthNewark_WDR_Figure2.mxd Date: 2/16/2021



L:\DCS\GIS\ArcMap_Geodatabase\Projects\ENV\60616110_AEP_Crooksville\NorthNewark_WDR_Figure2.mxd Date: 2/16/2021

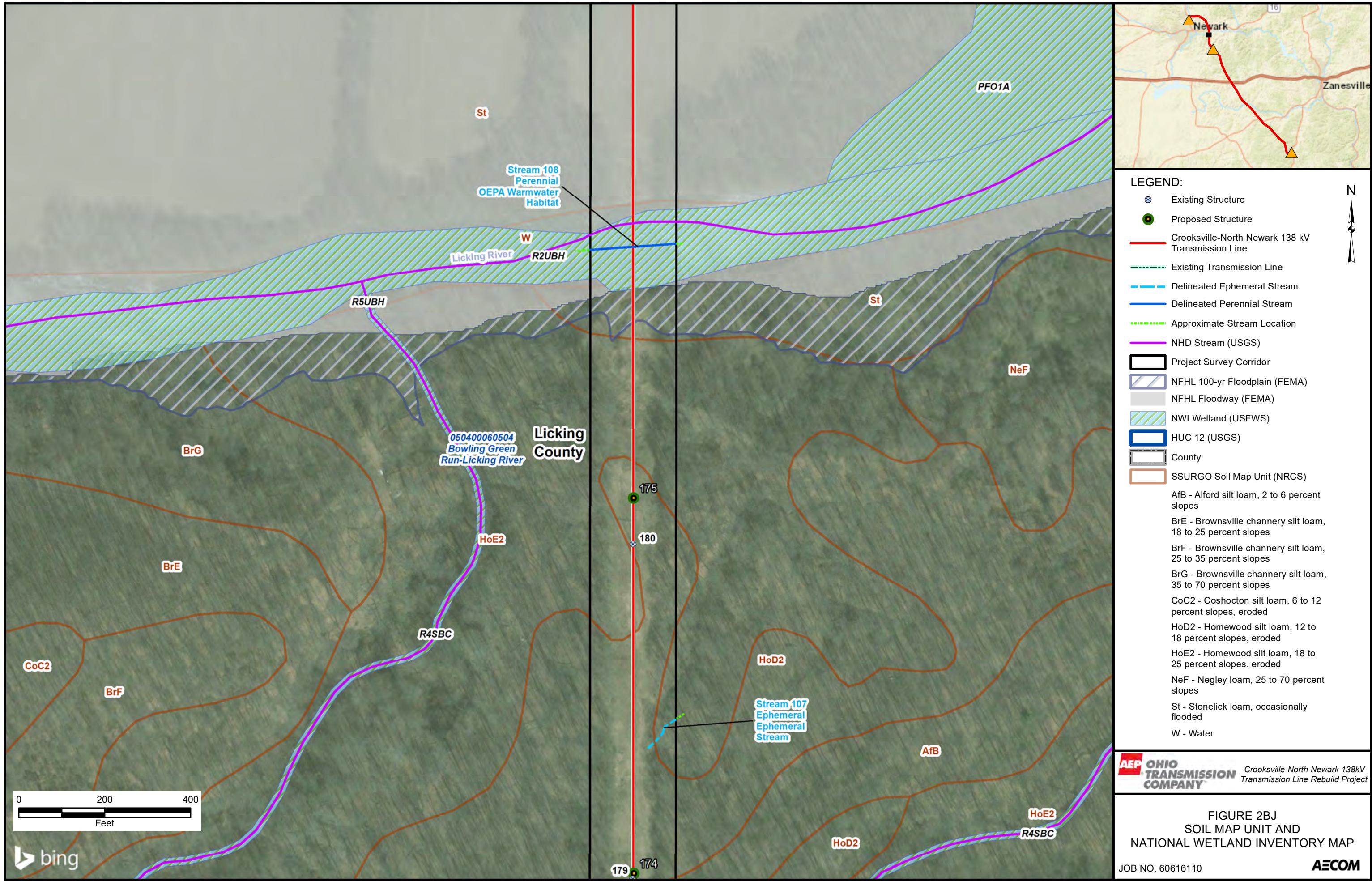

L:\DCS\GIS\ArchMap_GeodB_Projects\ENV\60616110_AEP_Crooksville\NorthNewark_WDR_Figure2.mxd Date: 2/16/2021

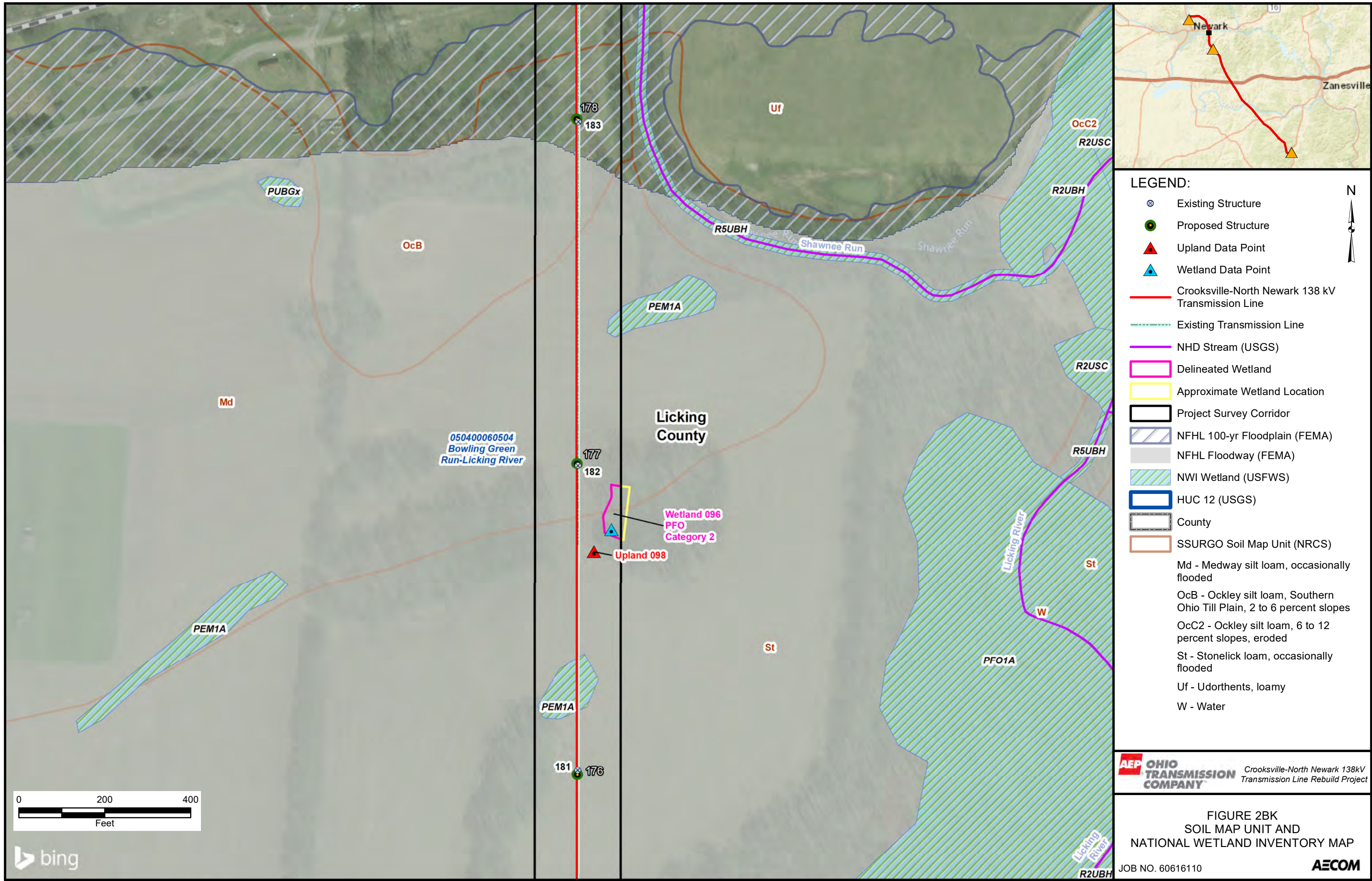

L:\DCS\GIS\ArcMap_GeodB_Projects\ENV\6061610_AEP_Crooksville\AEP_NorthNewark_WDR_Figure2.mxd Date: 2/16/2021

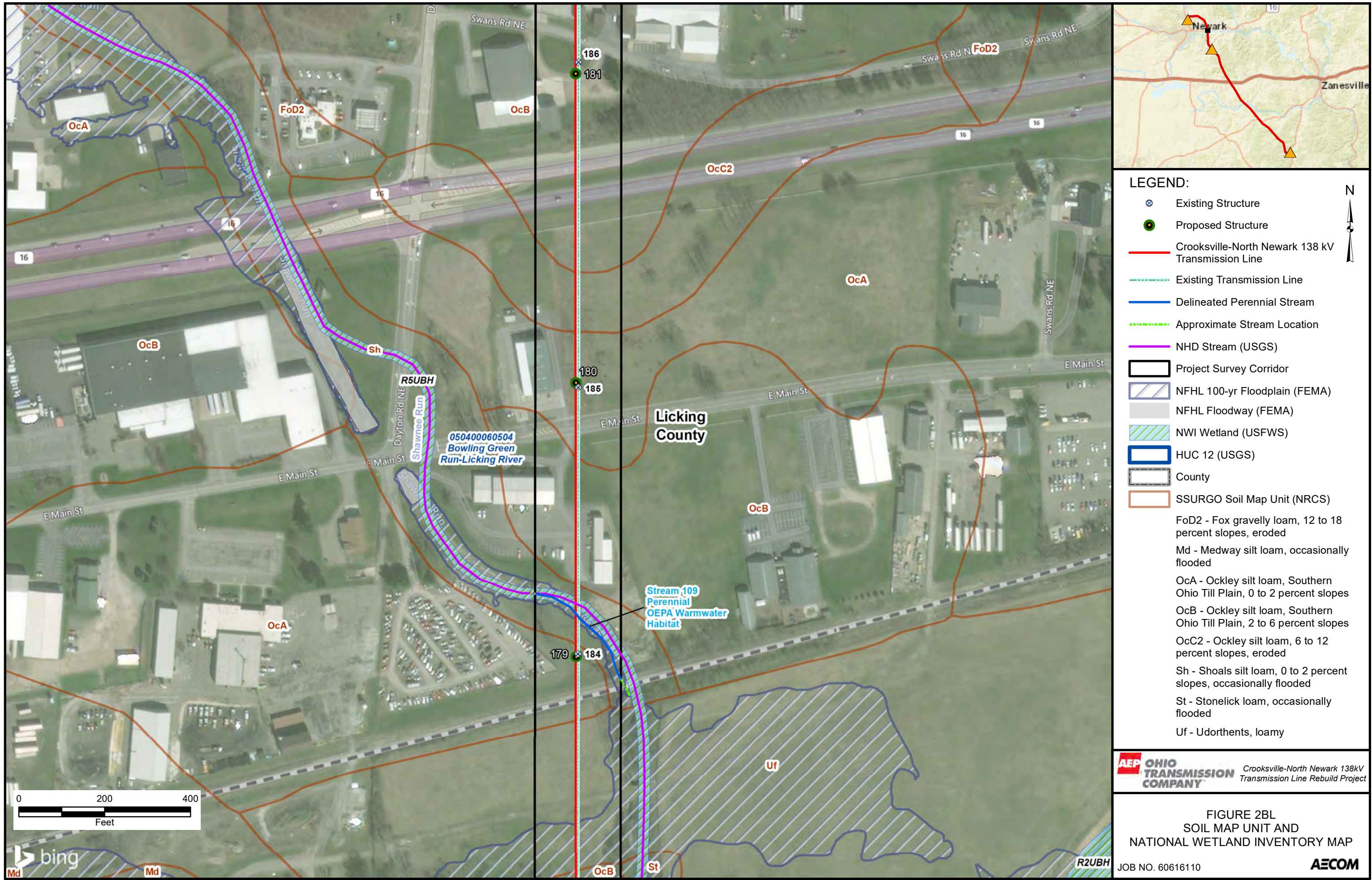

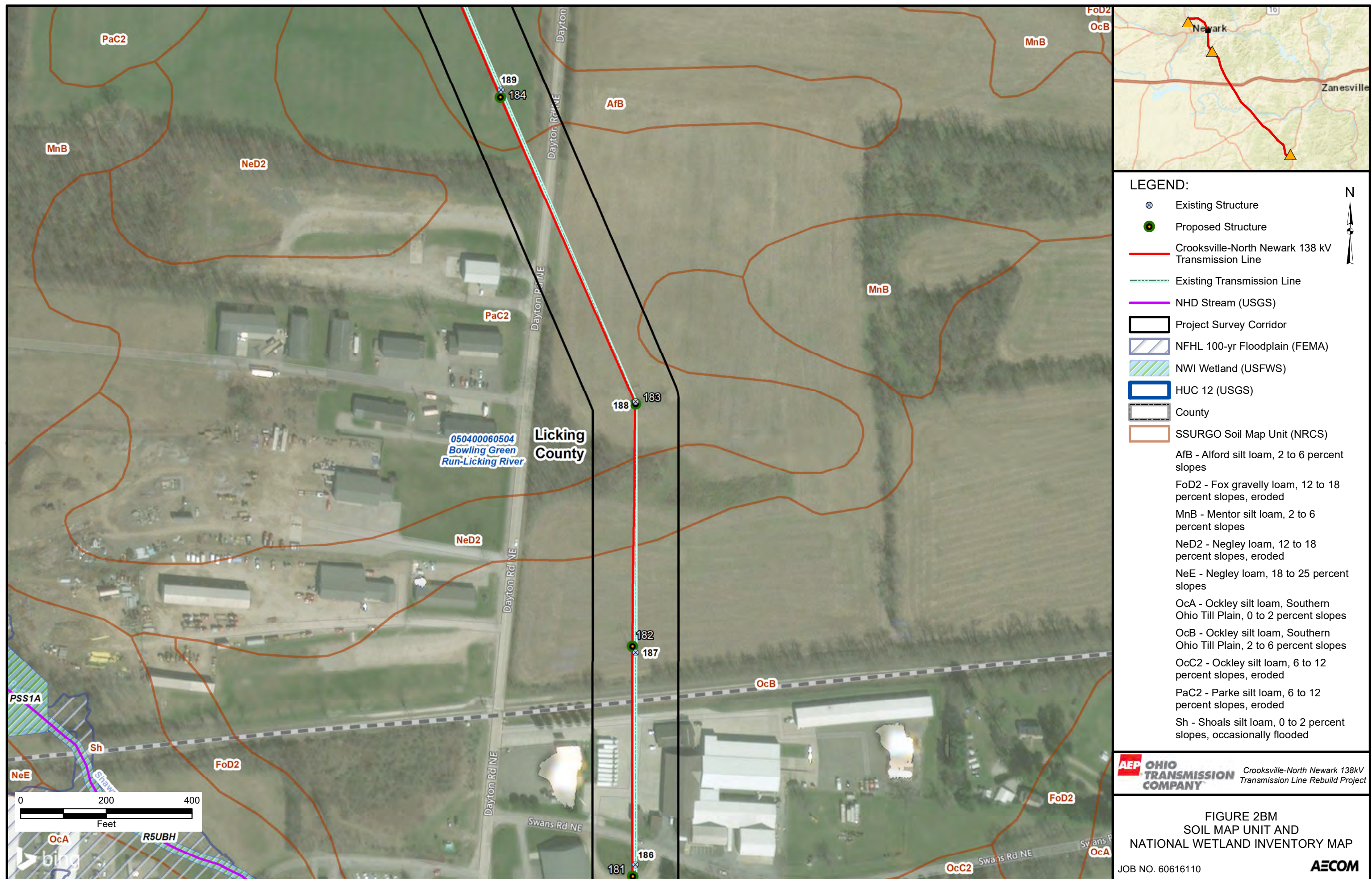

L:\DCS\GIS\ArchMap_GeodB_Projects\ENV\60616110_AEP_Crooksville\AEP_Crooksville_NorthNewark_WDR_Figure2.mxd Date: 2/16/2021



L:\DCS\GIS\Map_GeodB_Projects\ENV\60616110_AEP_Crooksville\AEP_NorthNewark_WDR_Figure2.mxd Date: 2/16/2021

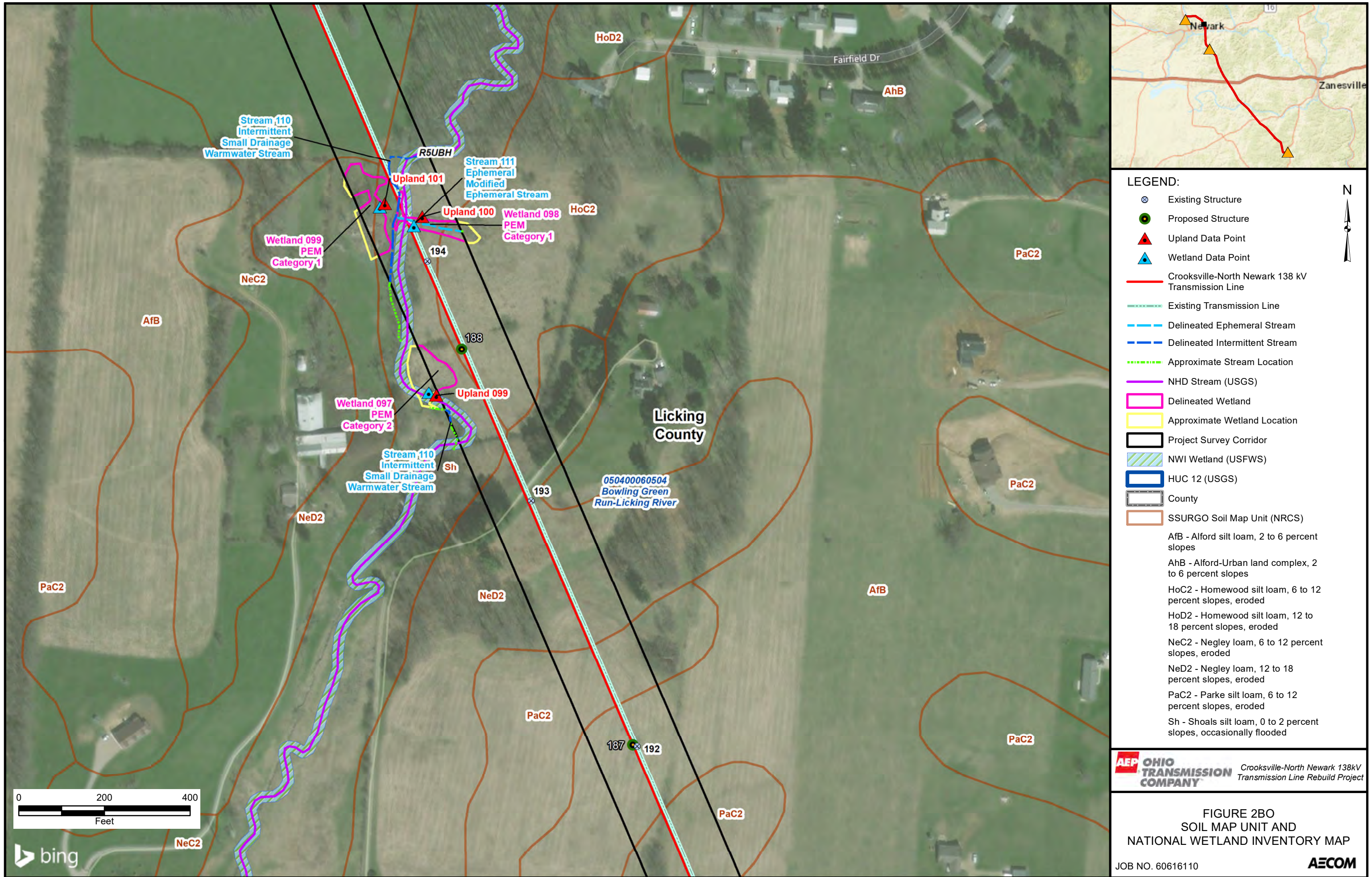

L:\DCS\GIS\ArcMap_Geodatabase\Projects\ENV\60616110_AEP_Crooksville\NorthNewark_WDR_Figure2.mxd Date: 2/16/2021

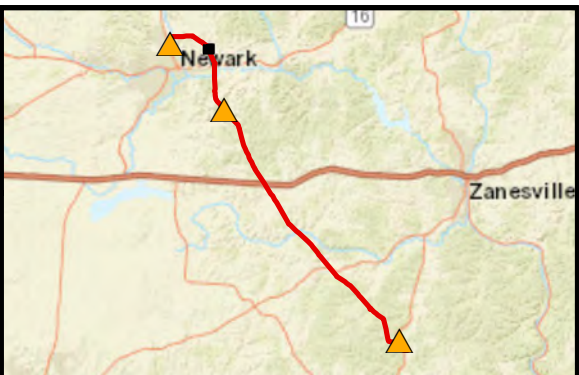
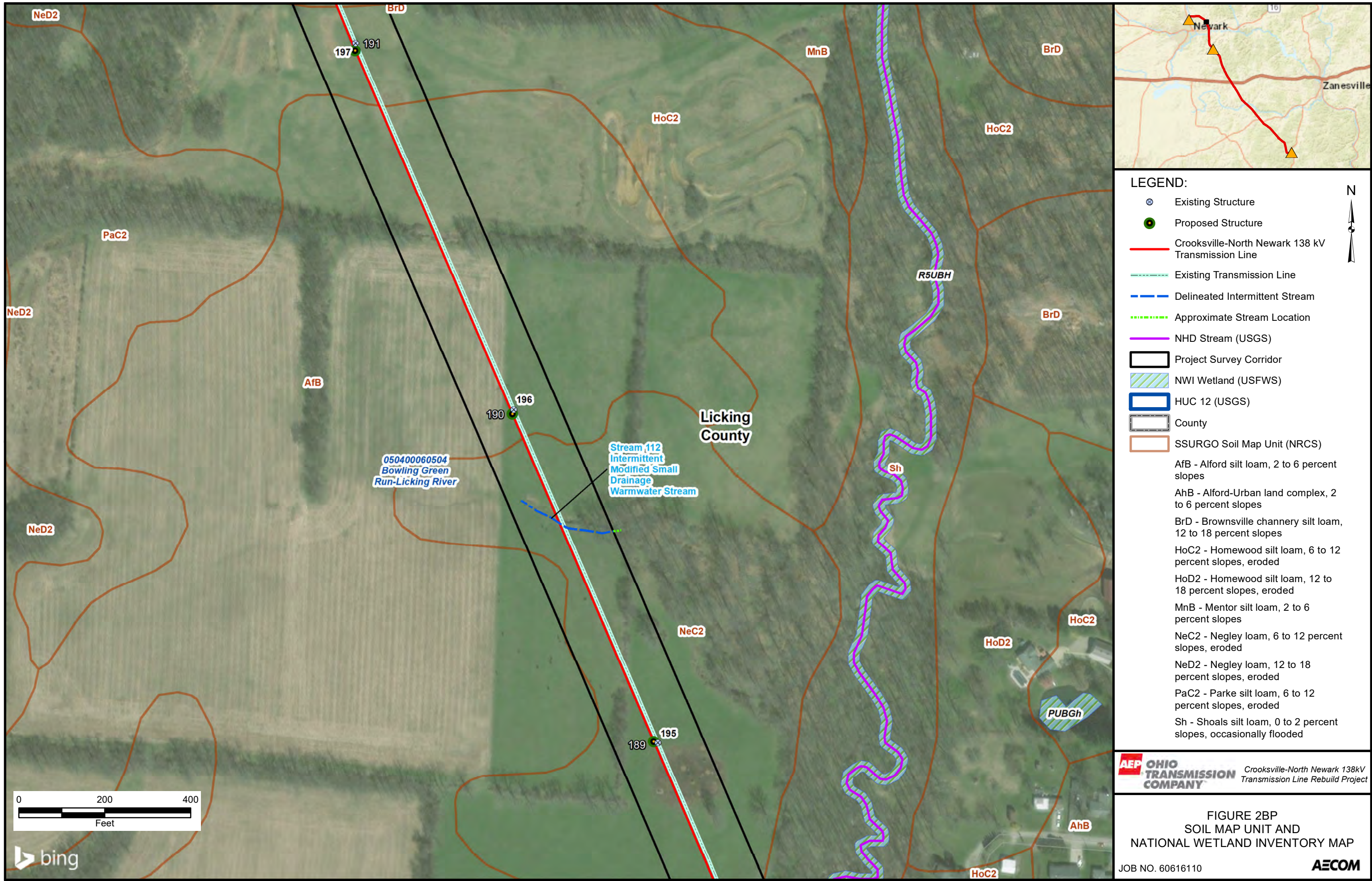

LEGEND:

- Existing Structure
- Proposed Structure
- Crooksville-North Newark 138 kV Transmission Line
- Existing Transmission Line
- Delineated Intermittent Stream
- Approximate Stream Location
- NHD Stream (USGS)
- Project Survey Corridor
- NWI Wetland (USFWS)
- HUC 12 (USGS)
- County
- SSURGO Soil Map Unit (NRCS)

AfB - Alford silt loam, 2 to 6 percent slopes
AhB - Alfrod-Urban land complex, 2 to 6 percent slopes
BrD - Brownsville channery silt loam, 12 to 18 percent slopes
HoC2 - Homewood silt loam, 6 to 12 percent slopes, eroded
HoD2 - Homewood silt loam, 12 to 18 percent slopes, eroded
MnB - Mentor silt loam, 2 to 6 percent slopes
NeC2 - Negley loam, 6 to 12 percent slopes, eroded
NeD2 - Negley loam, 12 to 18 percent slopes, eroded
PaC2 - Parke silt loam, 6 to 12 percent slopes, eroded
Sh - Shoals silt loam, 0 to 2 percent slopes, occasionally flooded

AEP OHIO TRANSMISSION COMPANY Crooksville-North Newark 138kV Transmission Line Rebuild Project

**FIGURE 2BP
SOIL MAP UNIT AND
NATIONAL WETLAND INVENTORY MAP**

JOB NO. 60616110 **AECOM**

L:\DCS\GIS\ArcMap_Geodatabase\Projects\ENV\60616110_AEP_Crooksville\AEP_NorthNewark_WDR_Figure2.mxd Date: 2/16/2021

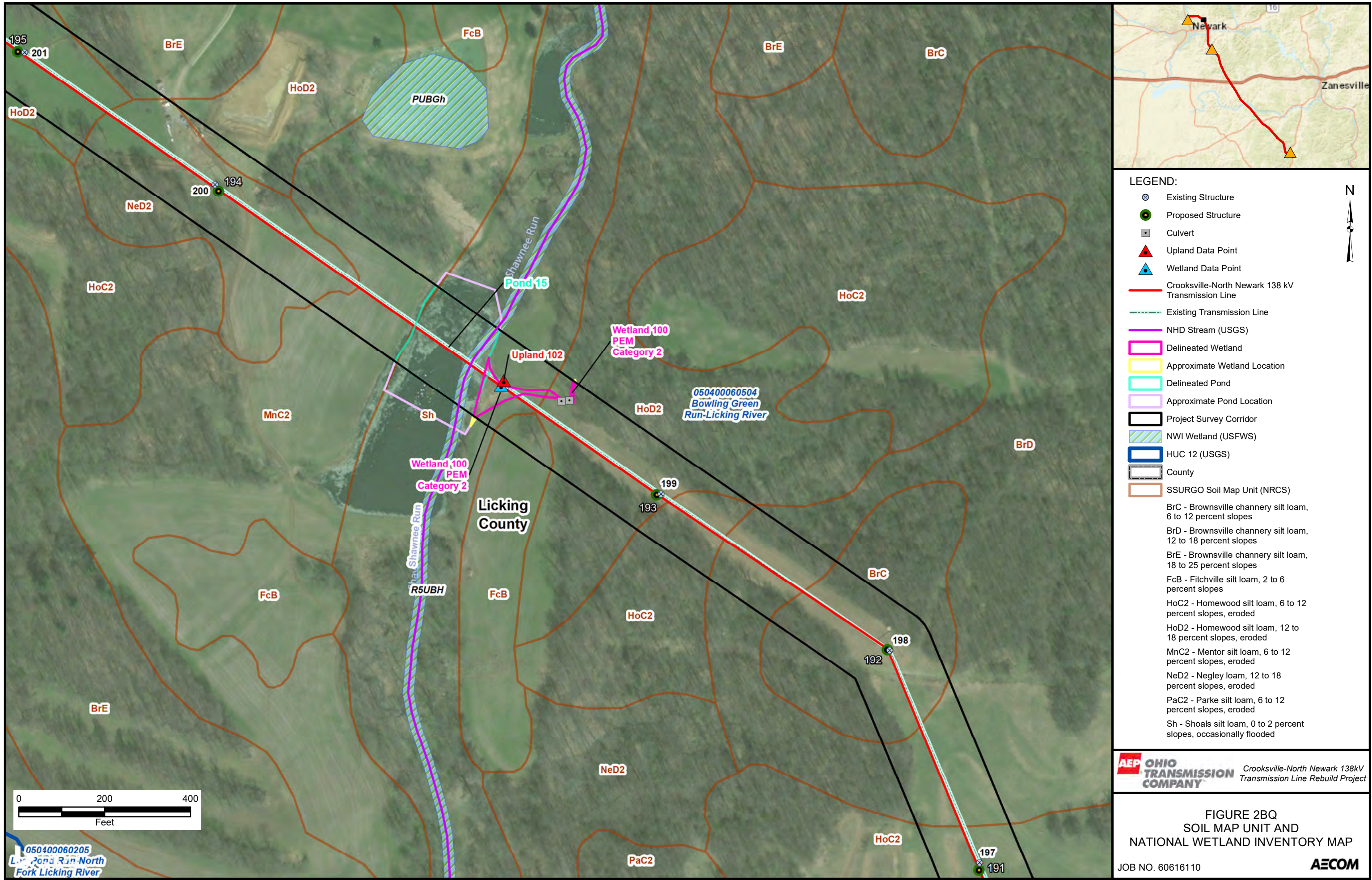

L:\DCS\GIS\ArcMap_Geodatabase\Projects\ENV\60616110_AEP_Crooksville\AEP_NorthNewark_WDR_Figure2.mxd Date: 2/16/2021

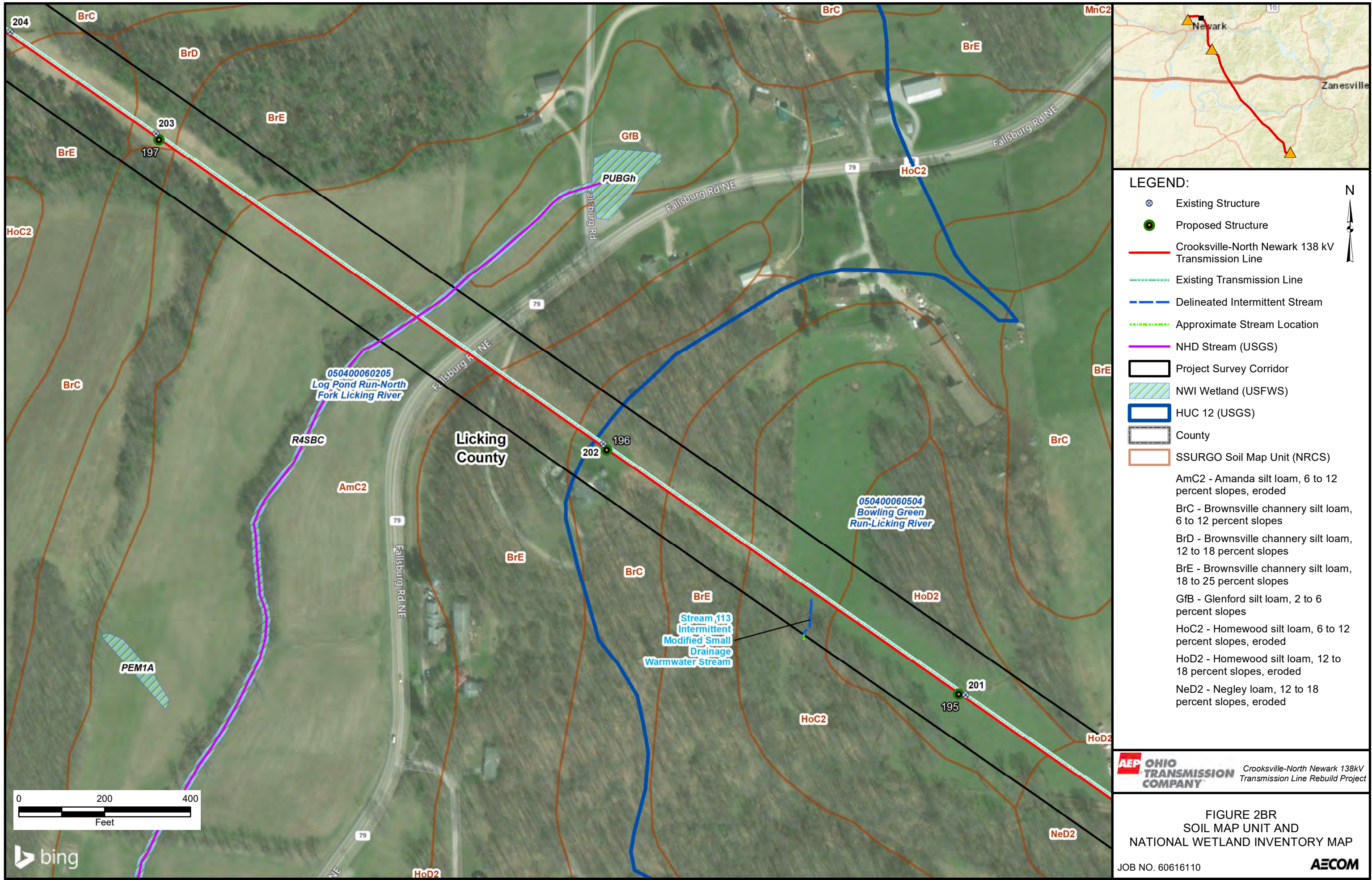

L:\DCS\GIS\ArcMap_GeodB_Projects\ENV\60616110_AEP_Crooksville\AEP_NorthNewark_WDR_Figure2.mxd Date: 2/16/2021

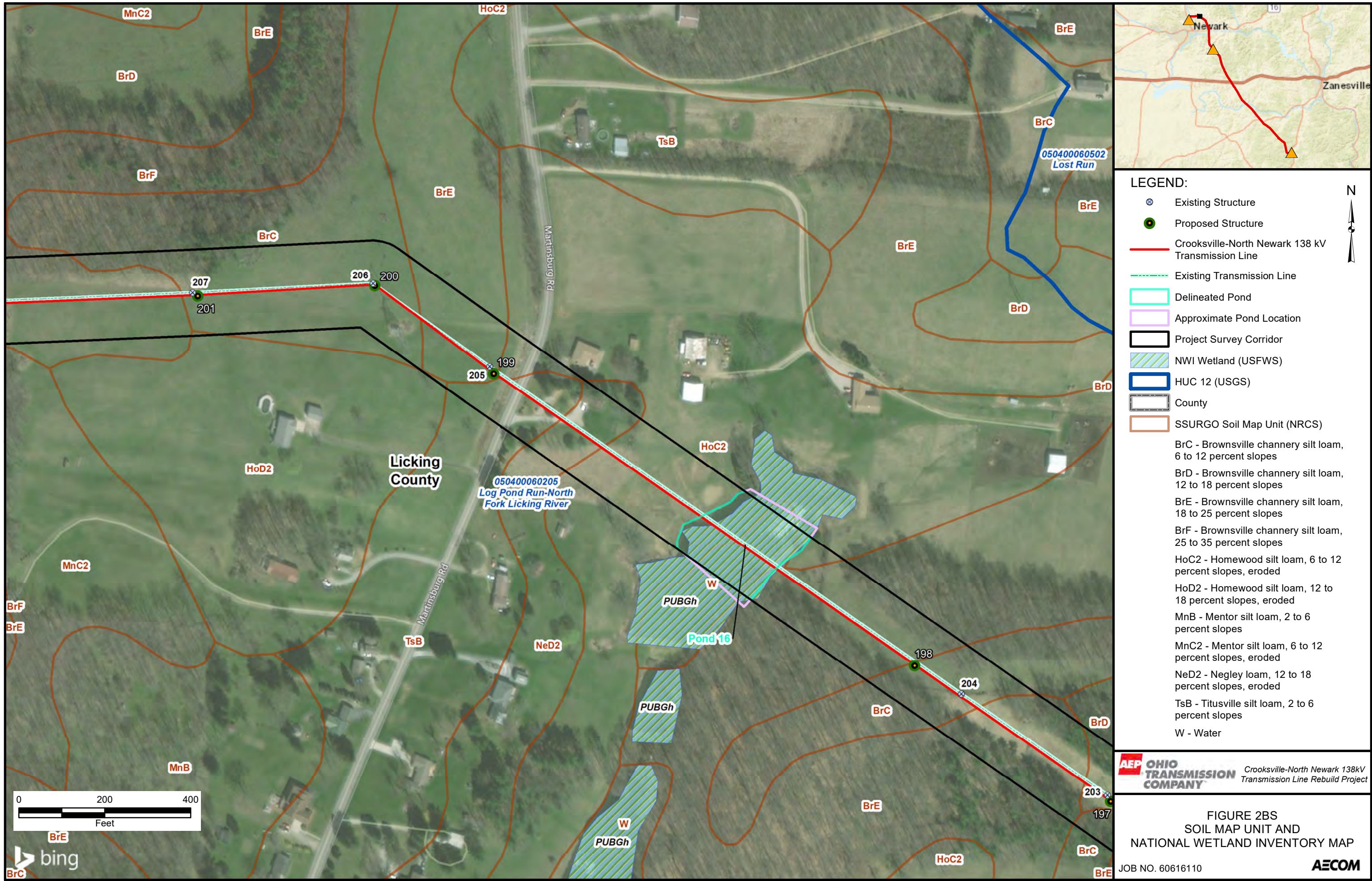

L:\DCS\GIS\ArchMap_GeodB_Projects\ENV\60616110_AEP_Crooksville\NorthNewark_WDR_Figure2.mxd Date: 2/16/2021

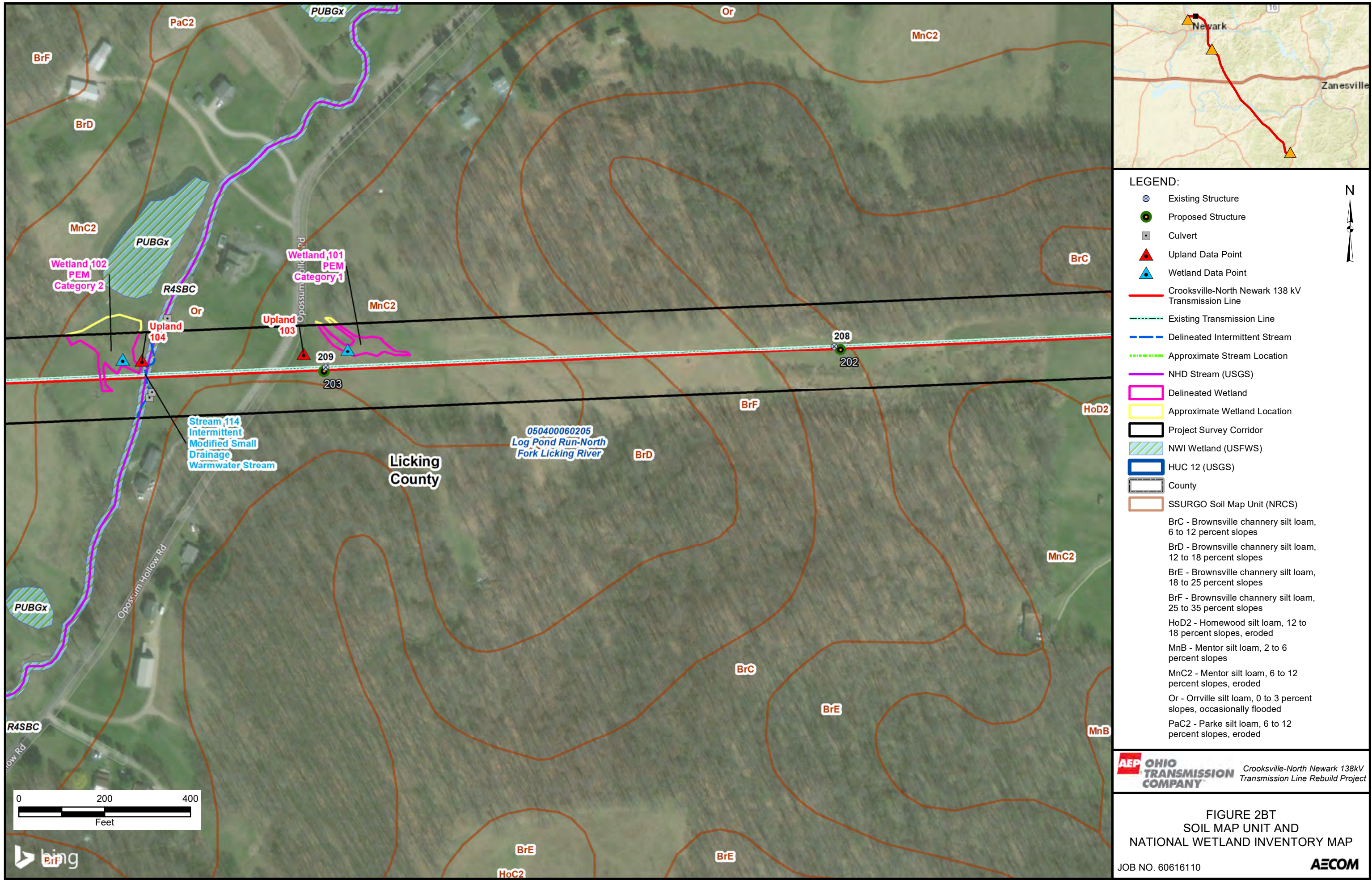

L:\DCS\GIS\ArchMap_GeodB_Projects\ENV\60616110_AEP_Crooksville\NorthNewark_WDR_Figure2.mxd Date: 2/16/2021

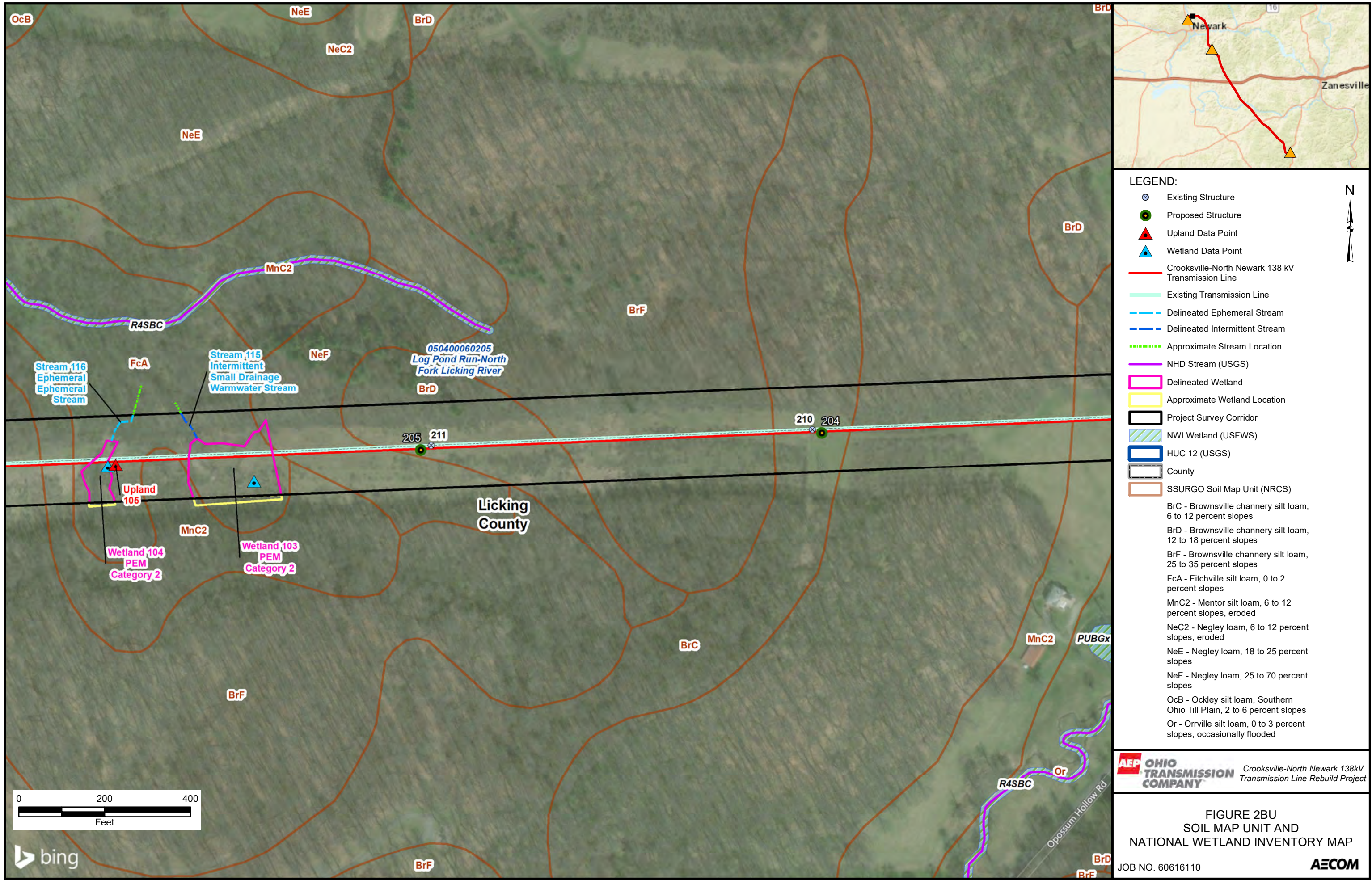

L:\DCS\GIS\ArchMap_GeoDB_Projects\ENV\60616110_AEP_Crooksville\NorthNewark_WDR_Figure2.mxd Date: 2/16/2021

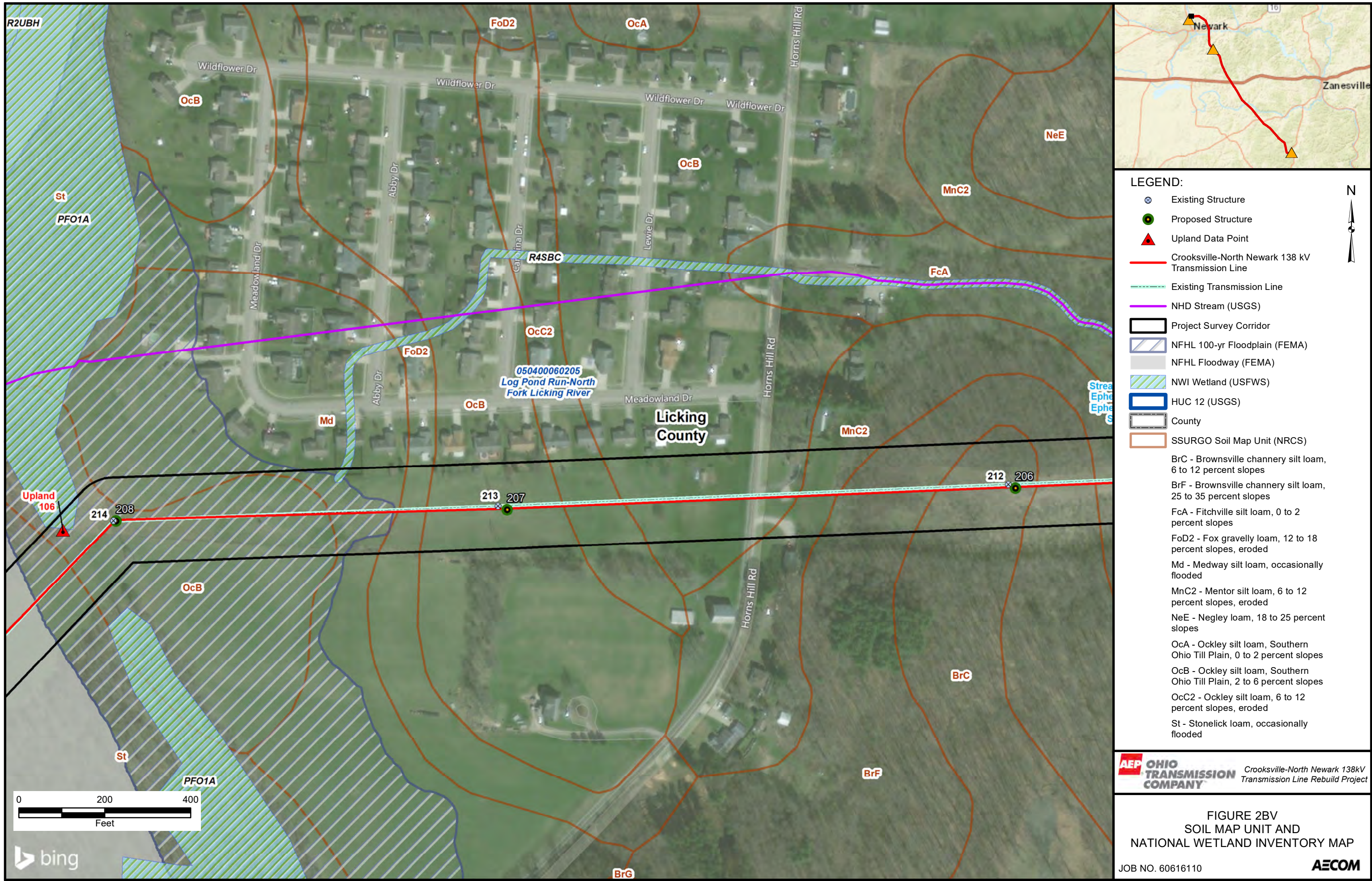

L:\DCS\GIS\Map_Geodatabase\Projects\ENV\60616110_AEP_Crooksville\AEP_NorthNewark_WDR_Figure2.mxd Date: 2/16/2021

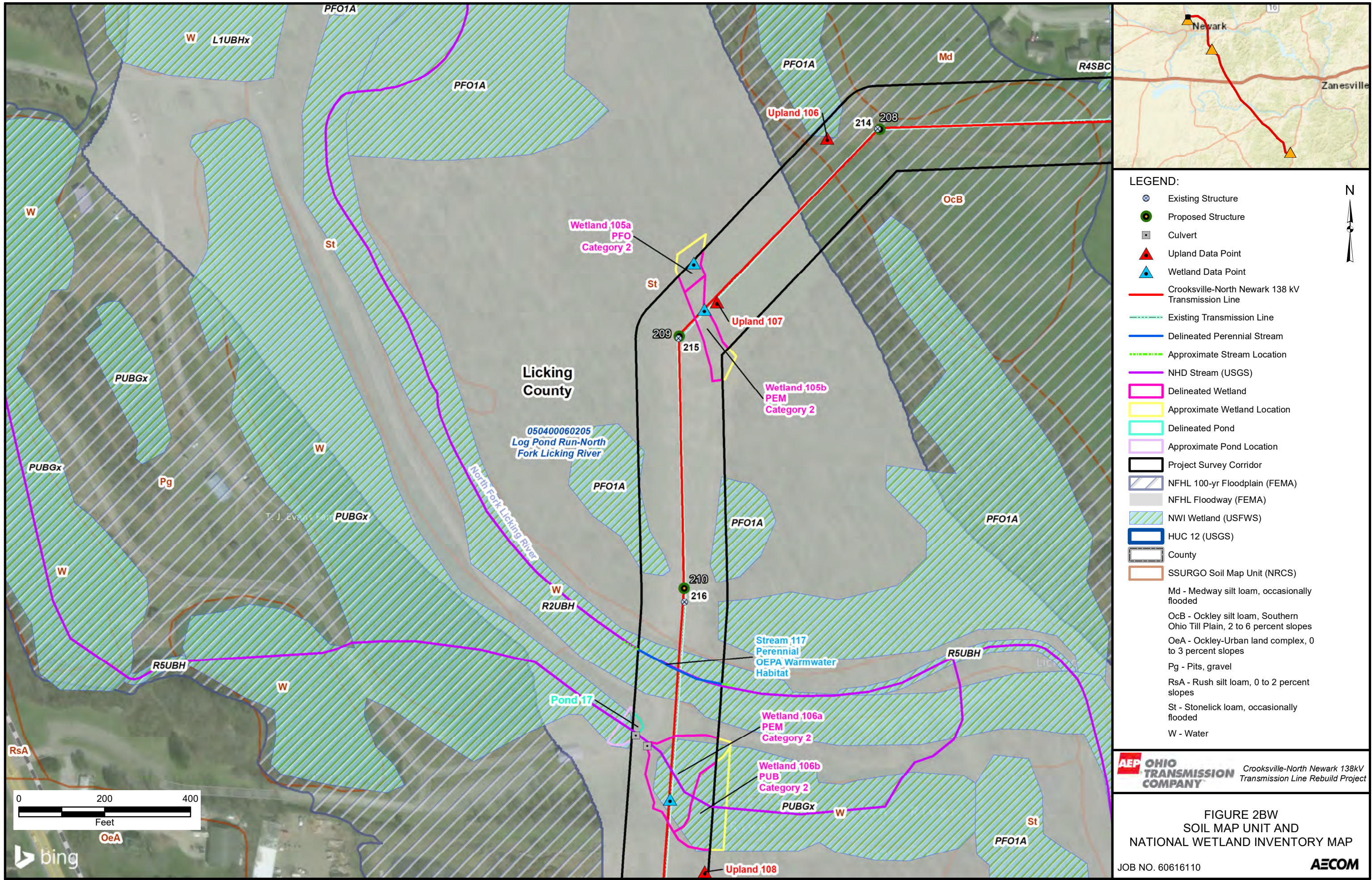

L:\DCS\GIS\Map_Geodatabase\Projects\ENV\60616110_AEP_Crooksville\NorthNewark_WDR_Figure2.mxd Date: 2/16/2021

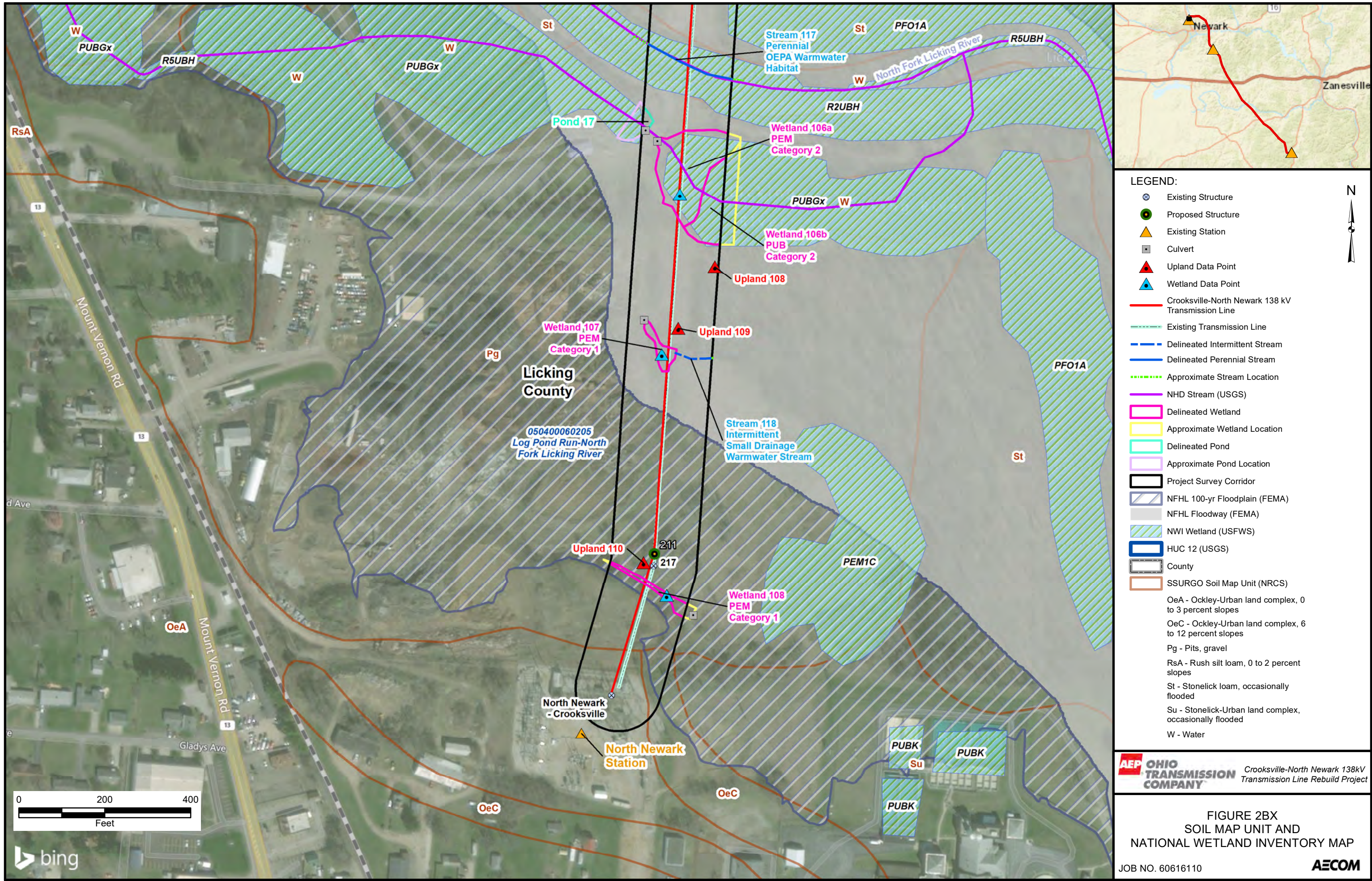

L:\DCS\GIS\ArchMap_GeoDB_Projects\ENV\6061610_AEP_Crooksville\AEP_Crooksville_NorthNewark_WDR_Figure3.mxd Date: 2/16/2021

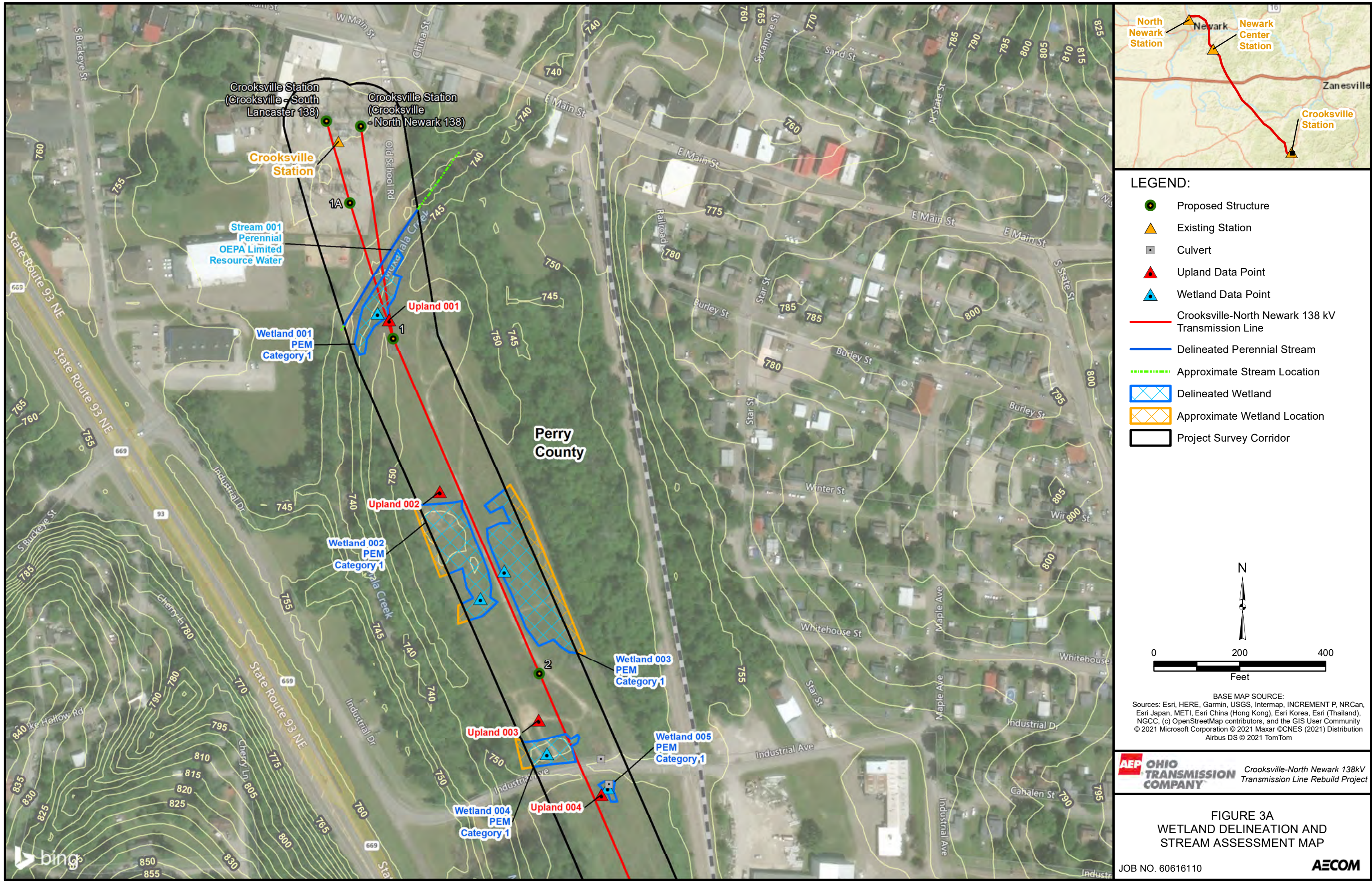

L:\DCS\GIS\ArcMap_GeodB_Projects\ENV\60616110_AEP_Crooksville\AEP_Crooksville_NorthNewark_WDR_Figure3.mxd Date: 2/16/2021

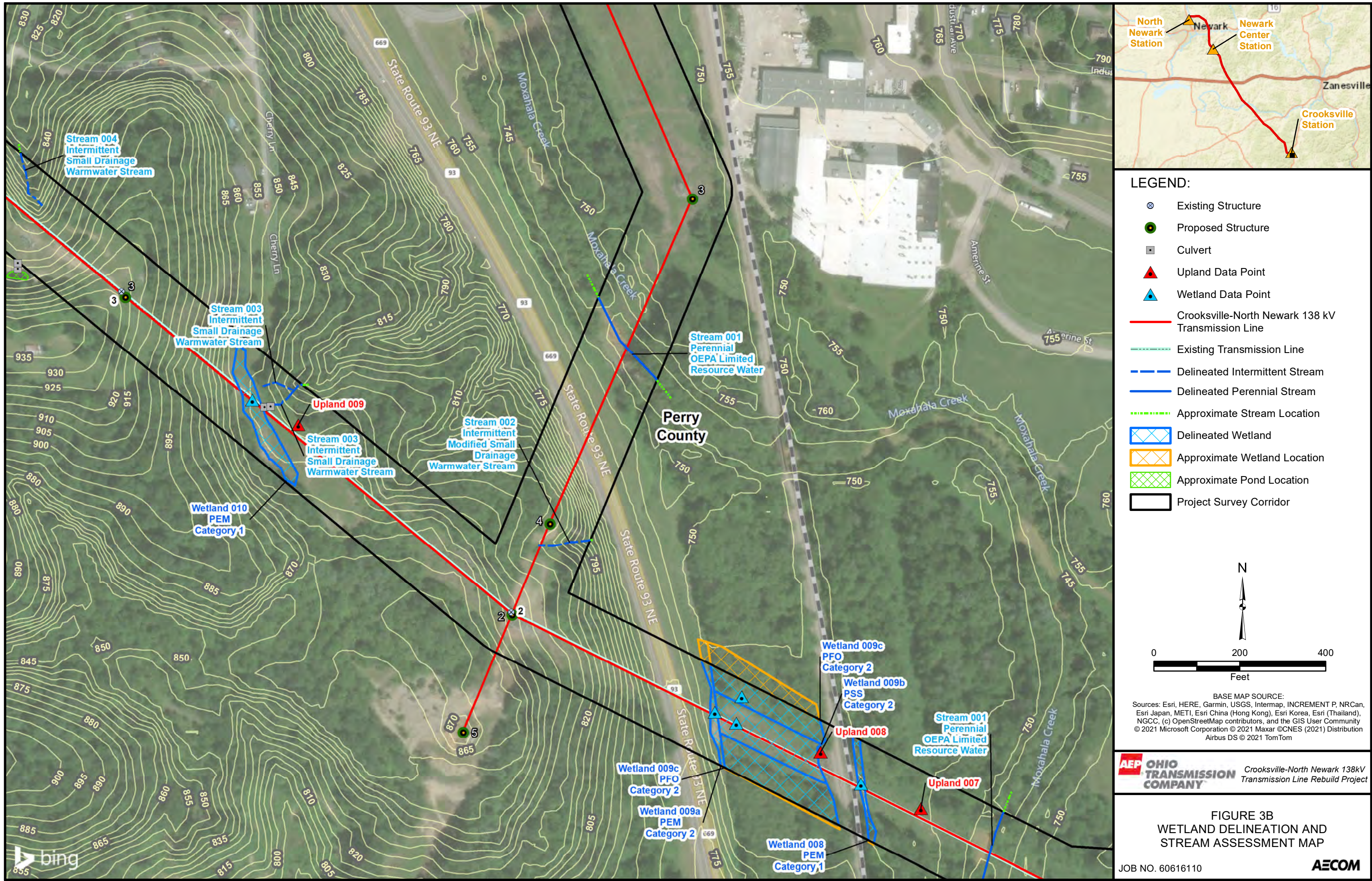

L:\DCS\GIS\ArcMap_Geodatabase\Projects\ENV\60616110_AEP_Crooksville\AEP_Crooksville_NorthNewark_WDR_Figure3.mxd Date: 2/16/2021

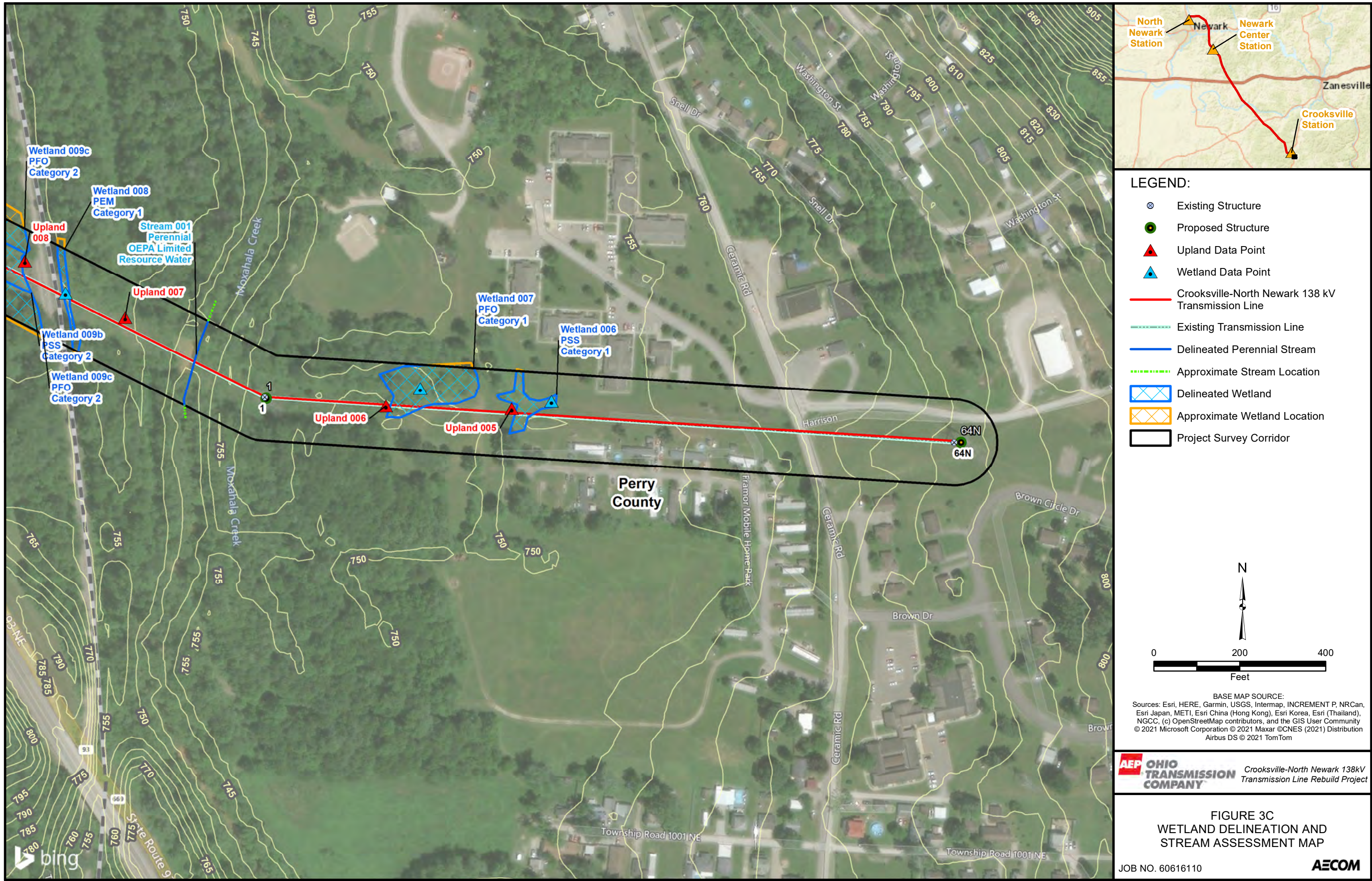

L:\DCS\GIS\ArcMap_P\Projects\ENV\60616110_AEP_Crooksville\AEP_Crooksville_NorthNewark_WDR_Figure3.mxd Date: 2/16/2021

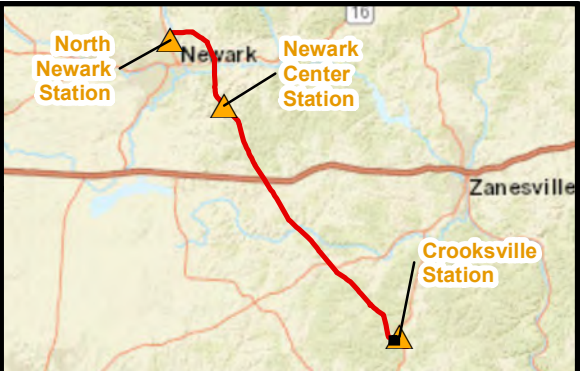

LEGEND:

- Existing Structure
- Proposed Structure
- Culvert
- Upland Data Point
- Wetland Data Point
- Crooksville-North Newark 138 kV Transmission Line
- Existing Transmission Line
- Delineated Intermittent Stream
- Delineated Perennial Stream
- Approximate Stream Location
- Delineated Wetland
- Approximate Wetland Location
- Approximate Pond Location
- Project Survey Corridor

0 200 400
Feet

BASE MAP SOURCE:
Sources: Esri, HERE, Garmin, USGS, Intermap, INCREMENT P, NRCan, Esri Japan, METI, Esri China (Hong Kong), Esri Korea, Esri (Thailand), NGCC, (c) OpenStreetMap contributors, and the GIS User Community
© 2021 Microsoft Corporation © 2021 Maxar ©CNES (2021) Distribution Airbus DS © 2021 TomTom

AEP OHIO TRANSMISSION COMPANY Crooksville-North Newark 138kV Transmission Line Rebuild Project

**FIGURE 3D
WETLAND DELINEATION AND
STREAM ASSESSMENT MAP**

JOB NO. 60616110 **AECOM**

L:\DCS\GIS\ArcMap_Geodatabase\Projects\ENV\60616110_AEP_Crooksville\AEP_Crooksville_NorthNewark_WDR_Figure3.mxd Date: 2/16/2021

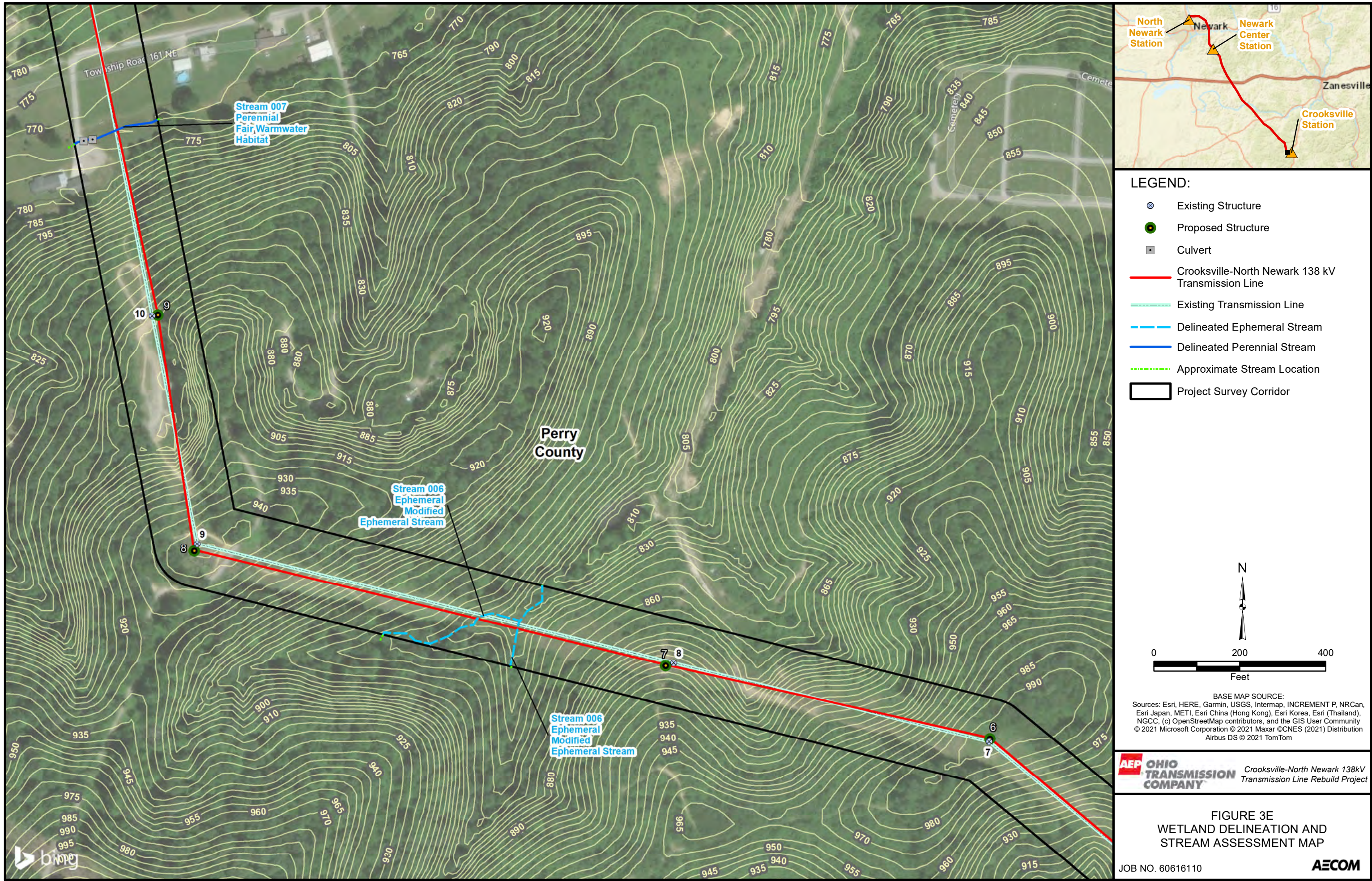

L:\DCS\GIS\ArcMap\Projects\ENV\60616110_AEP_Crooksville\AEP_Crooksville_NorthNewark_WDR_Figure3.mxd Date: 2/16/2021

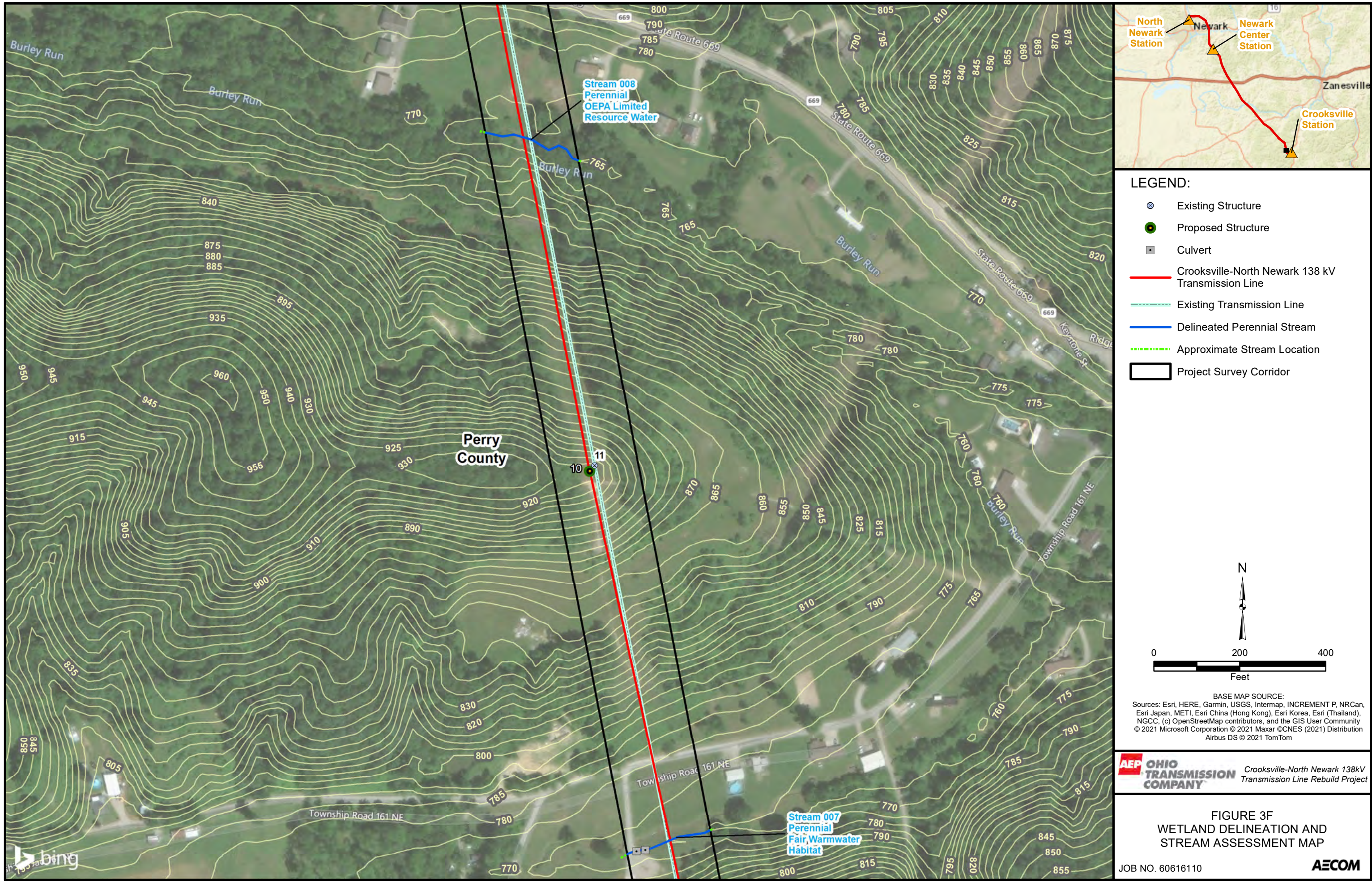

L:\DCS\GIS\ArcMap_Geodatabase\Projects\ENV\60616110_AEP_Crooksville\AEP_Crooksville_NorthNewark_WDR_Figure3.mxd Date: 2/16/2021

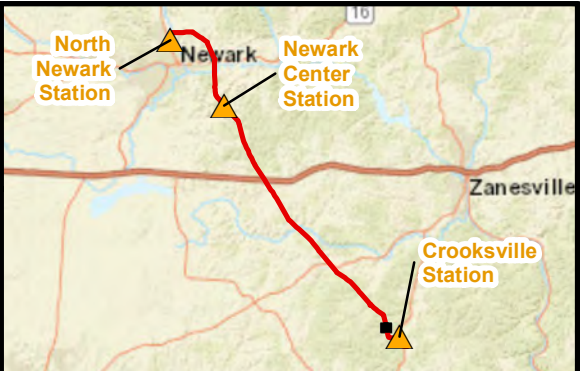
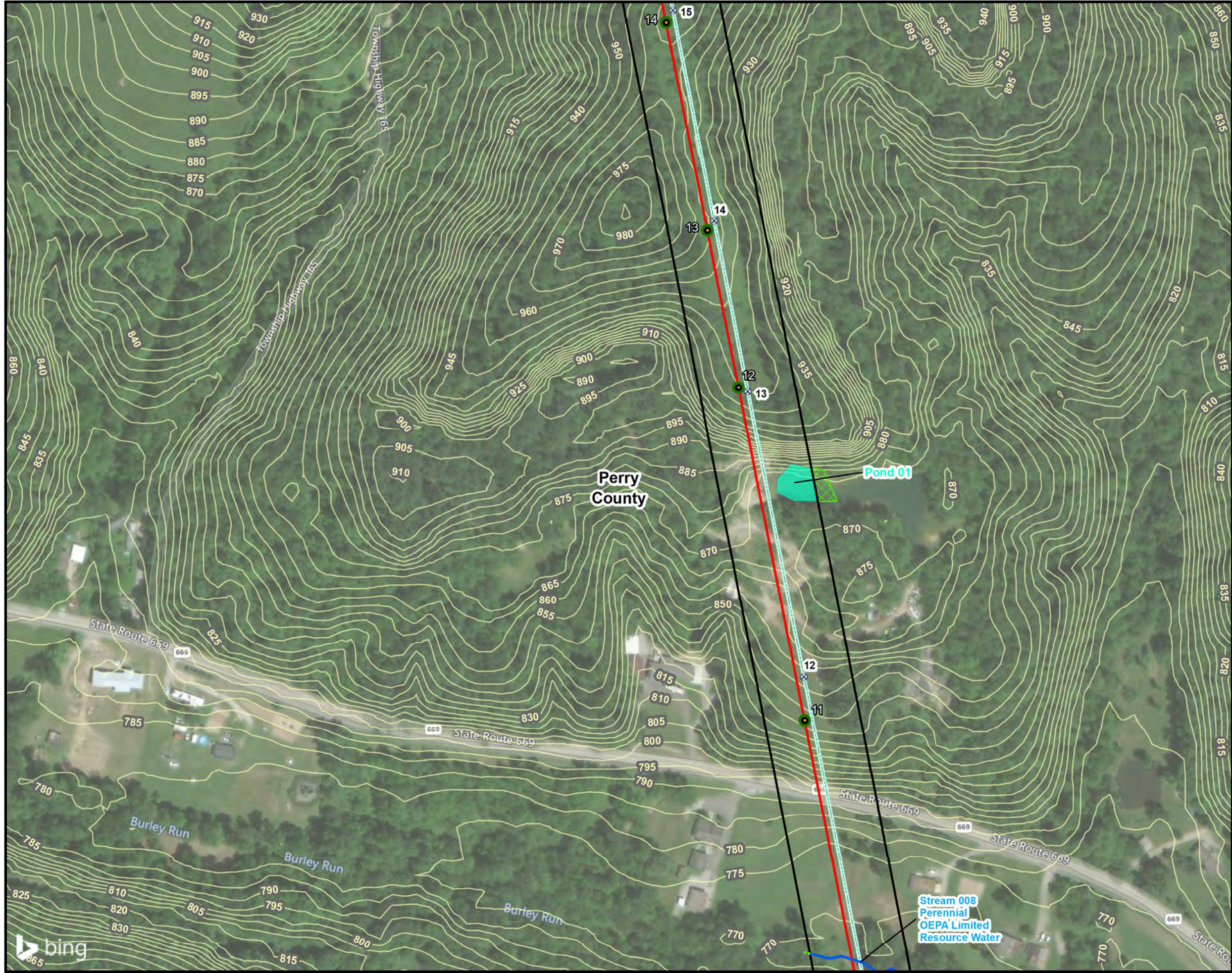

- LEGEND:**
- Existing Structure
 - Proposed Structure
 - Crooksville-North Newark 138 kV Transmission Line
 - Existing Transmission Line
 - Delineated Perennial Stream
 - Approximate Stream Location
 - Delineated Pond
 - Approximate Pond Location
 - Project Survey Corridor

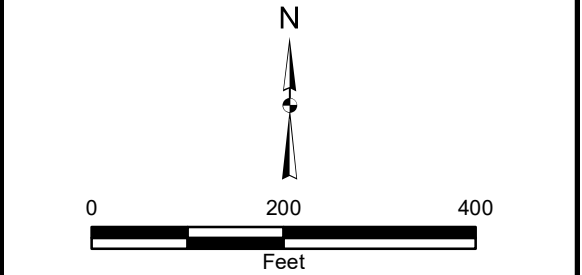

BASE MAP SOURCE:
Sources: Esri, HERE, Garmin, USGS, Intermap, INCREMENT P, NRCan, Esri Japan, METI, Esri China (Hong Kong), Esri Korea, Esri (Thailand), NGCC, (c) OpenStreetMap contributors, and the GIS User Community
© 2021 Microsoft Corporation © 2021 Maxar ©CNES (2021) Distribution Airbus DS © 2021 TomTom

AEP OHIO TRANSMISSION COMPANY Crooksville-North Newark 138kV Transmission Line Rebuild Project

FIGURE 3G
WETLAND DELINEATION AND
STREAM ASSESSMENT MAP
JOB NO. 60616110 **AECOM**

L:\DCS\GIS\ArcMap_Geodatabase\Projects\ENV\60616110_AEP_Crooksville\AEP_Crooksville_NorthNewark_WDR_Figure3.mxd Date: 2/16/2021

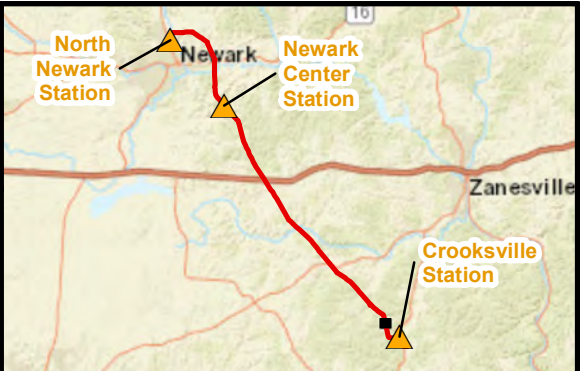
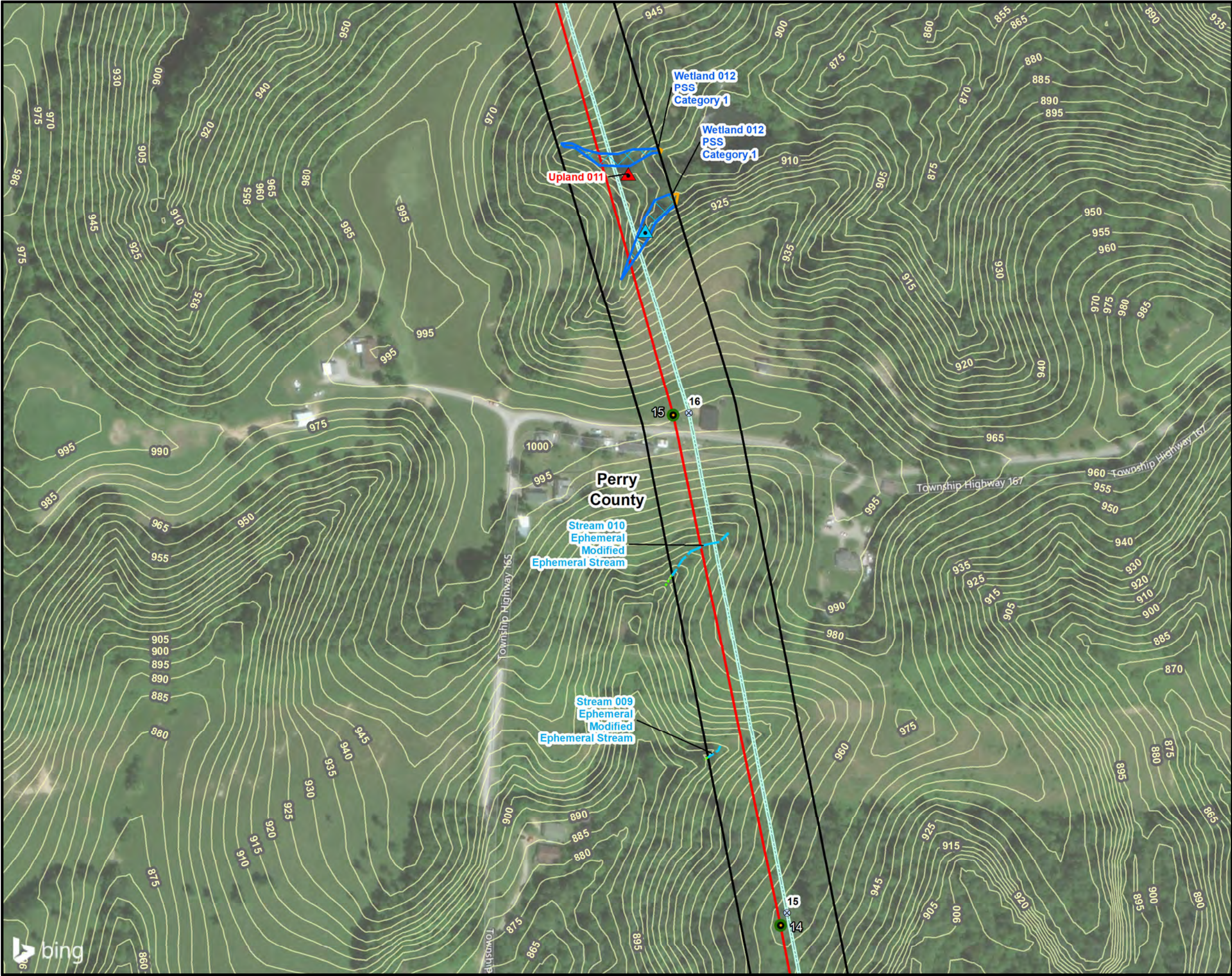

LEGEND:

- Existing Structure
- Proposed Structure
- Upland Data Point
- Wetland Data Point
- Crooksville-North Newark 138 kV Transmission Line
- Existing Transmission Line
- Delineated Ephemeral Stream
- Approximate Stream Location
- Delineated Wetland
- Approximate Wetland Location
- Project Survey Corridor

0 200 400
Feet

BASE MAP SOURCE:
Sources: Esri, HERE, Garmin, USGS, Intermap, INCREMENT P, NRCan, Esri Japan, METI, Esri China (Hong Kong), Esri Korea, Esri (Thailand), NGCC, (c) OpenStreetMap contributors, and the GIS User Community
© 2021 Microsoft Corporation © 2021 Maxar ©CNES (2021) Distribution Airbus DS © 2021 TomTom

L:\DCS\GIS\ArcMap_Projects\ENV\60616110_AEP_Crooksville\AEP_Crooksville_NorthNewark_WDR_Figure3.mxd Date: 2/16/2021

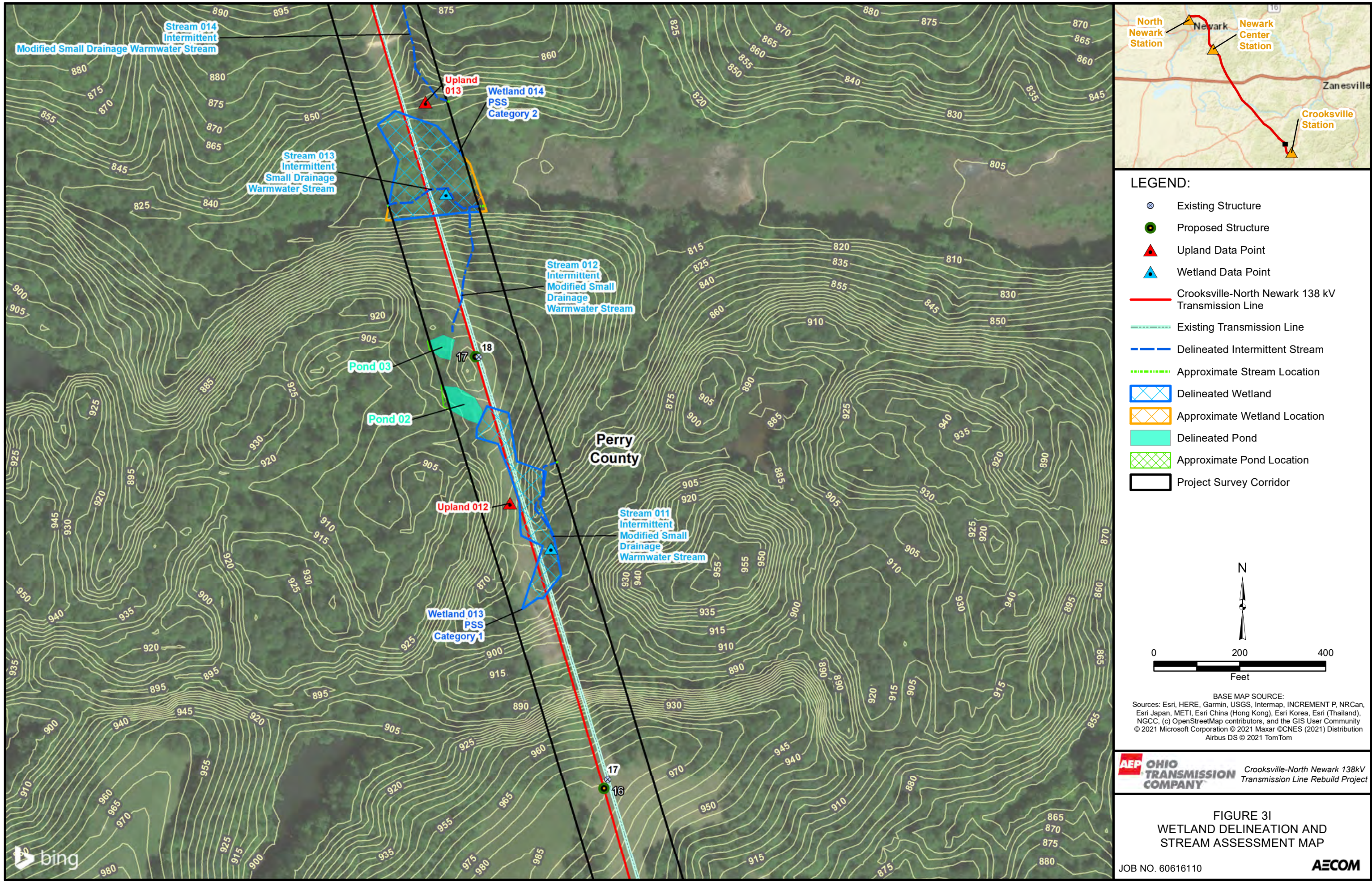

L:\DCS\GIS\ArcMap_Geodatabase\Projects\ENV\60616110_AEP_Crooksville\AEP_Crooksville_NorthNewark_WDR_Figure3.mxd Date: 2/16/2021

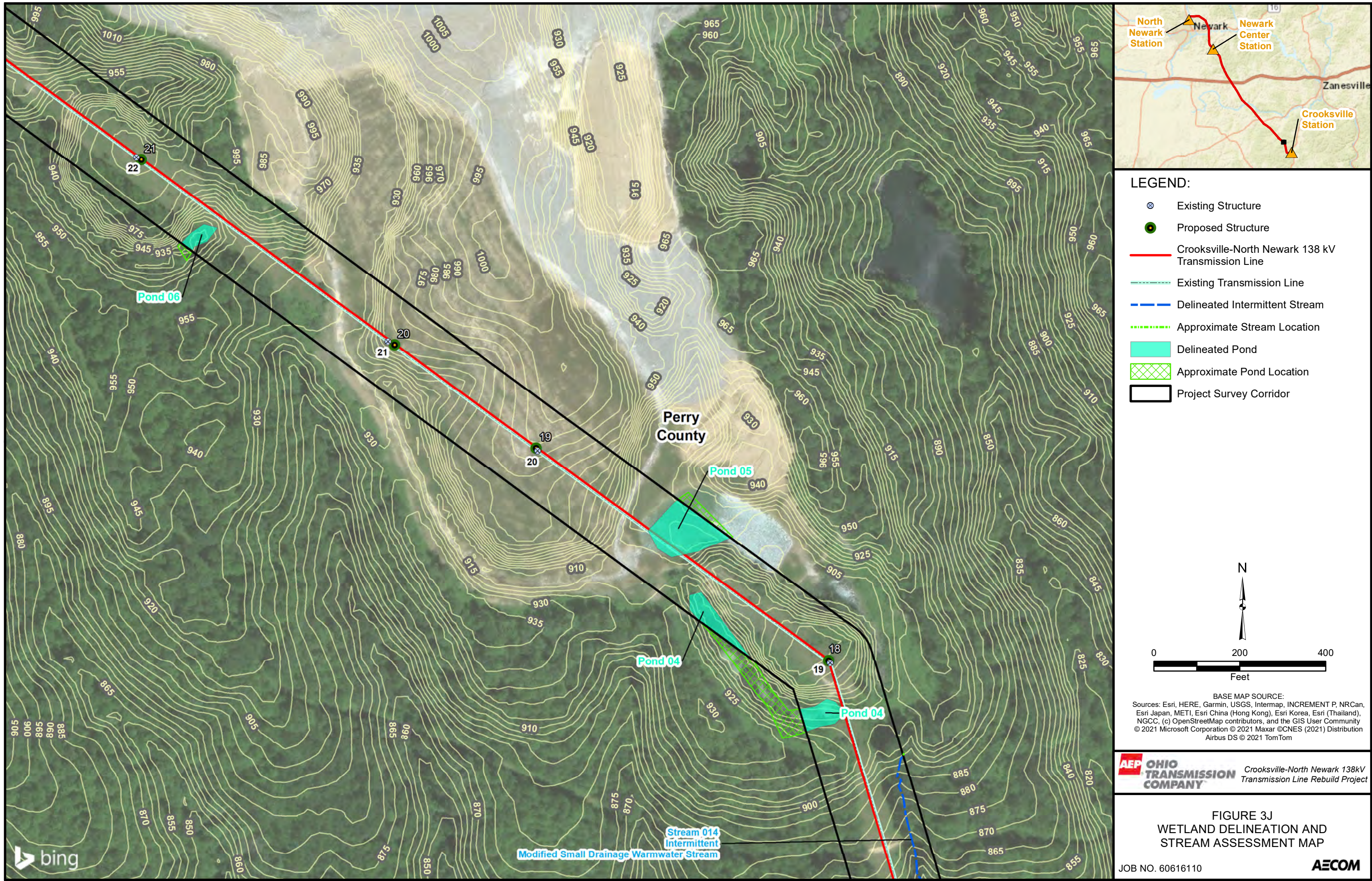

L:\DCS\GIS\ArcMap_Geodatabase\Projects\ENV\60616110_AEP_Crooksville\AEP_Crooksville_NorthNewark_WDR_Figure3.mxd Date: 2/16/2021

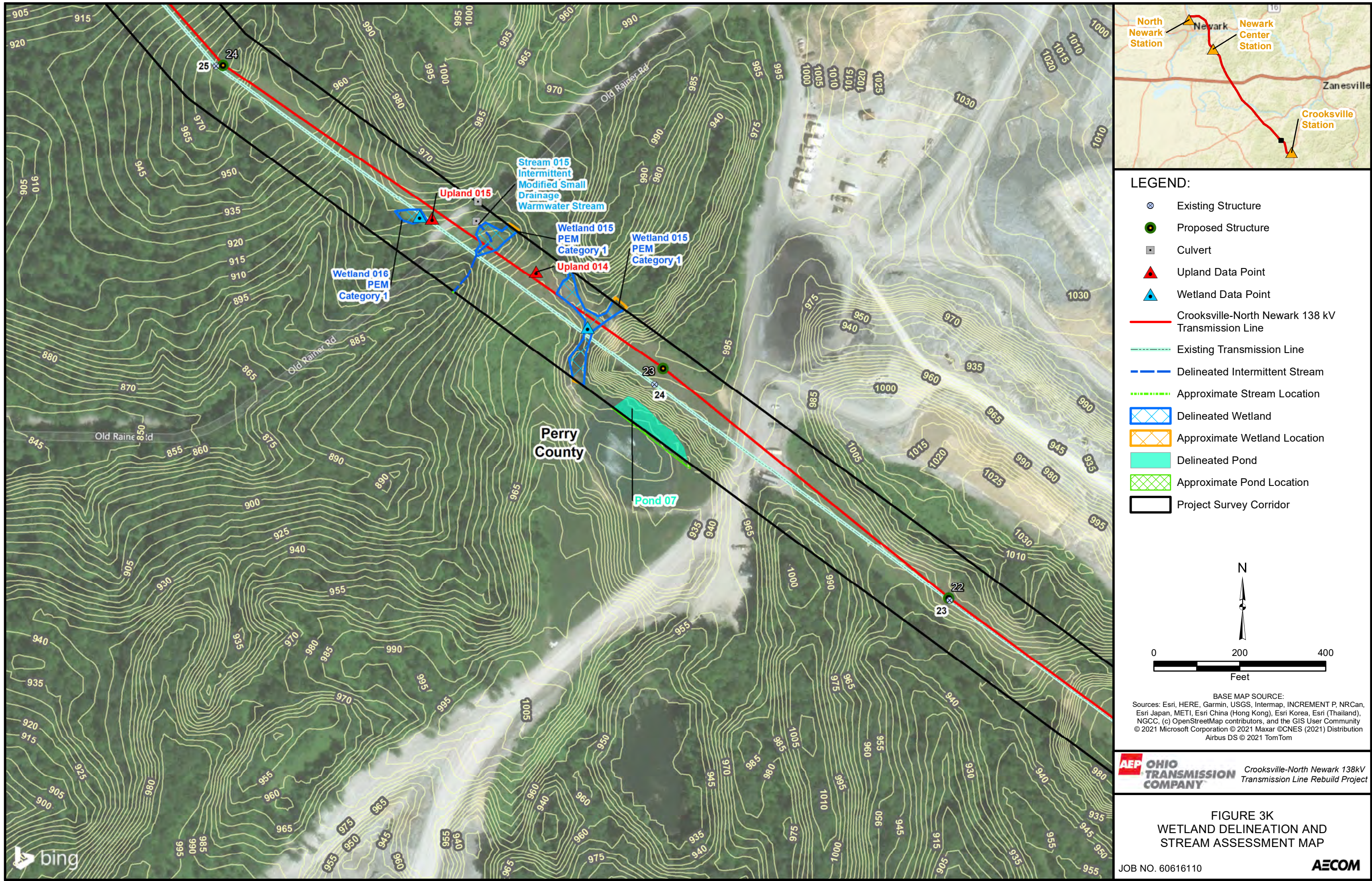

L:\DCS\GIS\ArcMap_Geodatabase\Projects\ENV\60616110_AEP_Crooksville\AEP_Crooksville_NorthNewark_WDR_Figure3.mxd Date: 2/16/2021

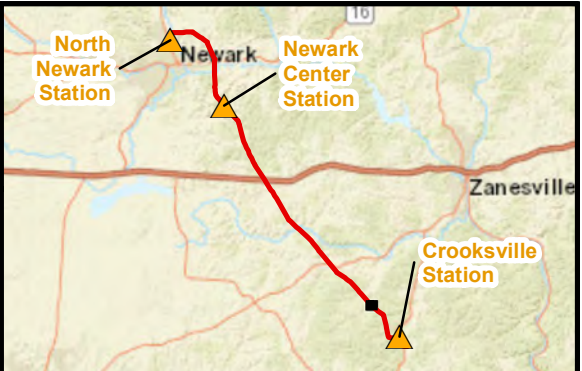
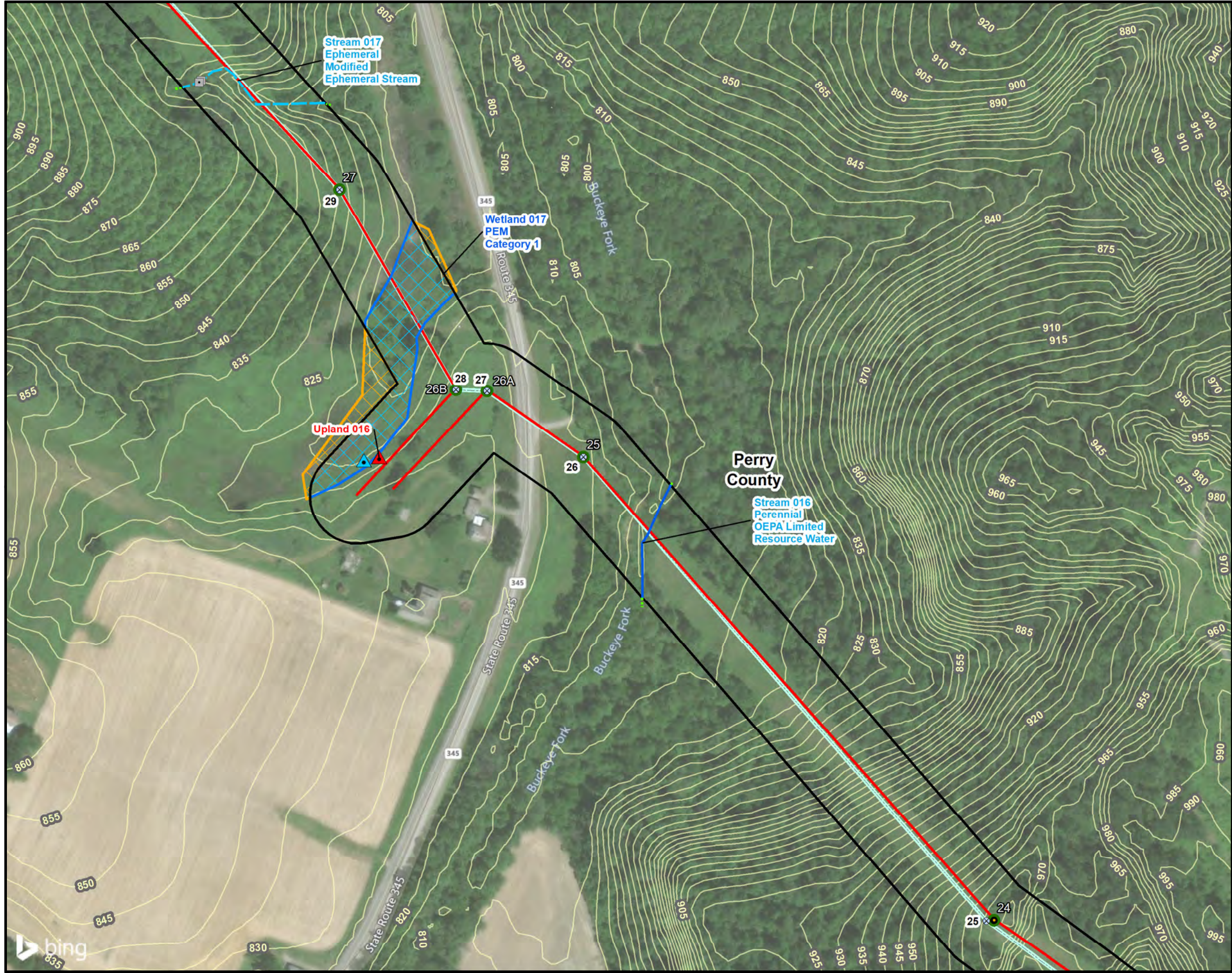

LEGEND:

- Existing Structure
- Proposed Structure
- Culvert
- Upland Data Point
- Wetland Data Point
- Crooksville-North Newark 138 kV Transmission Line
- Existing Transmission Line
- Delineated Ephemeral Stream
- Delineated Perennial Stream
- Approximate Stream Location
- Delineated Wetland
- Approximate Wetland Location
- Project Survey Corridor

0 200 400
Feet

N

BASE MAP SOURCE:
Sources: Esri, HERE, Garmin, USGS, Intermap, INCREMENT P, NRCan, Esri Japan, METI, Esri China (Hong Kong), Esri Korea, Esri (Thailand), NGCC, (c) OpenStreetMap contributors, and the GIS User Community
© 2021 Microsoft Corporation © 2021 Maxar ©CNES (2021) Distribution Airbus DS © 2021 TomTom

AEP OHIO TRANSMISSION COMPANY Crooksville-North Newark 138kV Transmission Line Rebuild Project

**FIGURE 3L
WETLAND DELINEATION AND
STREAM ASSESSMENT MAP**

JOB NO. 60616110 **AECOM**

L:\DCS\GIS\ArcMap_Projects\ENV\60616110_AEP_Crooksville\AEP_Crooksville_NorthNewark_WDR_Figure3.mxd Date: 2/16/2021



L:\DCS\GIS\ArchMap_GeoDB_Projects\ENV\60616110_AEP_Crooksville\AEP_Crooksville_NorthNewark_WDR_Figure3.mxd Date: 2/16/2021

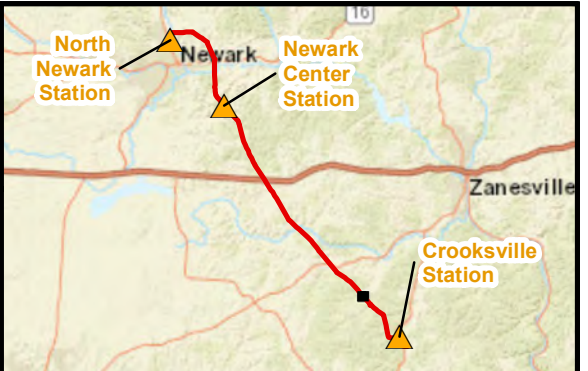
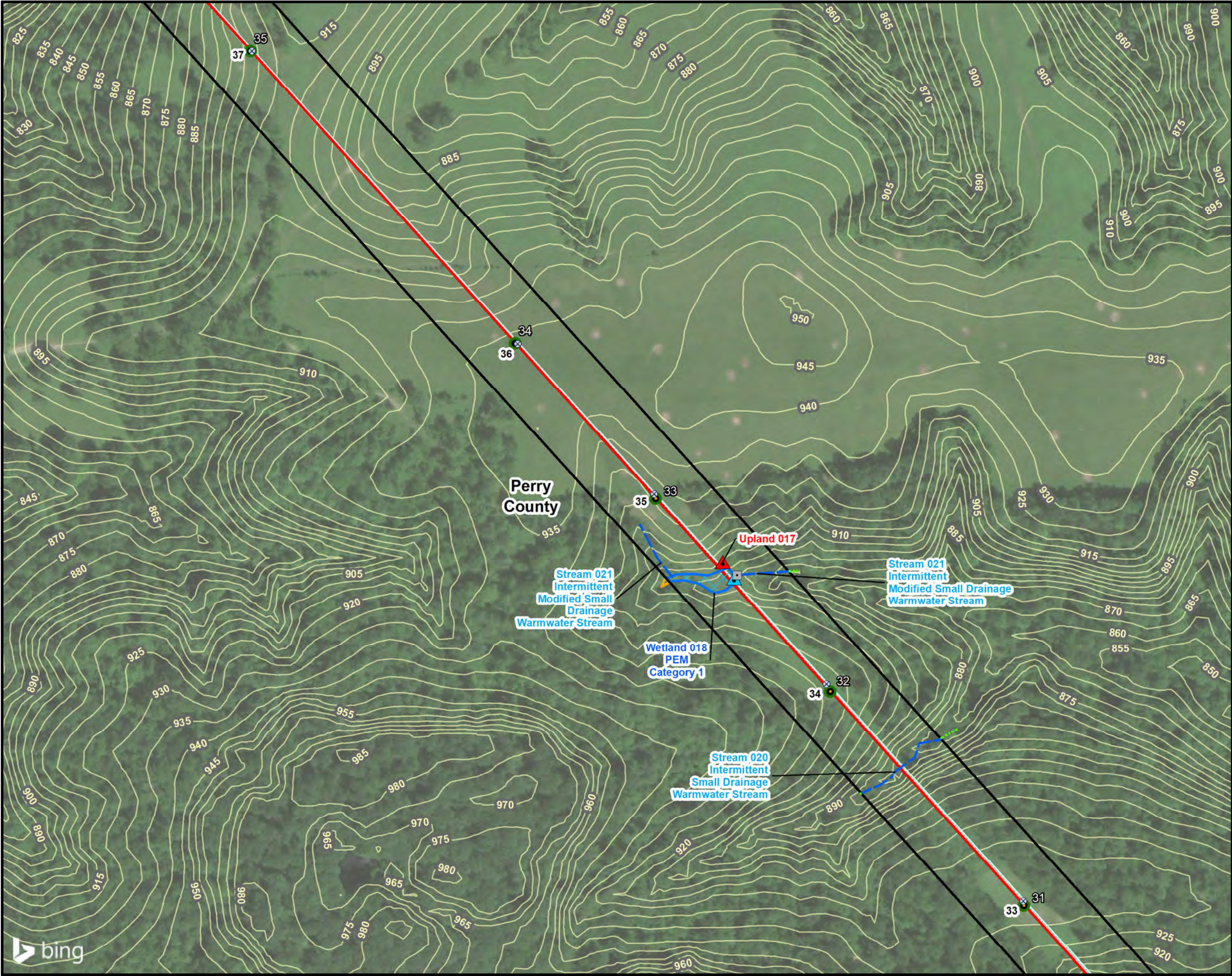

LEGEND:

- Existing Structure
- Proposed Structure
- Culvert
- Upland Data Point
- Wetland Data Point
- Crooksville-North Newark 138 kV Transmission Line
- Existing Transmission Line
- Delineated Intermittent Stream
- Approximate Stream Location
- Delineated Wetland
- Approximate Wetland Location
- Project Survey Corridor

0 200 400
Feet

BASE MAP SOURCE:
Sources: Esri, HERE, Garmin, USGS, Intermap, INCREMENT P, NRCan, Esri Japan, METI, Esri China (Hong Kong), Esri Korea, Esri (Thailand), NGCC, (c) OpenStreetMap contributors, and the GIS User Community
© 2021 Microsoft Corporation © 2021 Maxar ©CNES (2021) Distribution Airbus DS © 2021 TomTom

**OHIO TRANSMISSION COMPANY**

Crooksville-North Newark 138kV
Transmission Line Rebuild Project

**FIGURE 3N
WETLAND DELINEATION AND
STREAM ASSESSMENT MAP**

JOB NO. 60616110



L:\DCS\GIS\Map_GeodB_Projects\ENV\60616110_AEP_Crooksville\NorthNewark_WDR_Figure3.mxd Date: 2/16/2021

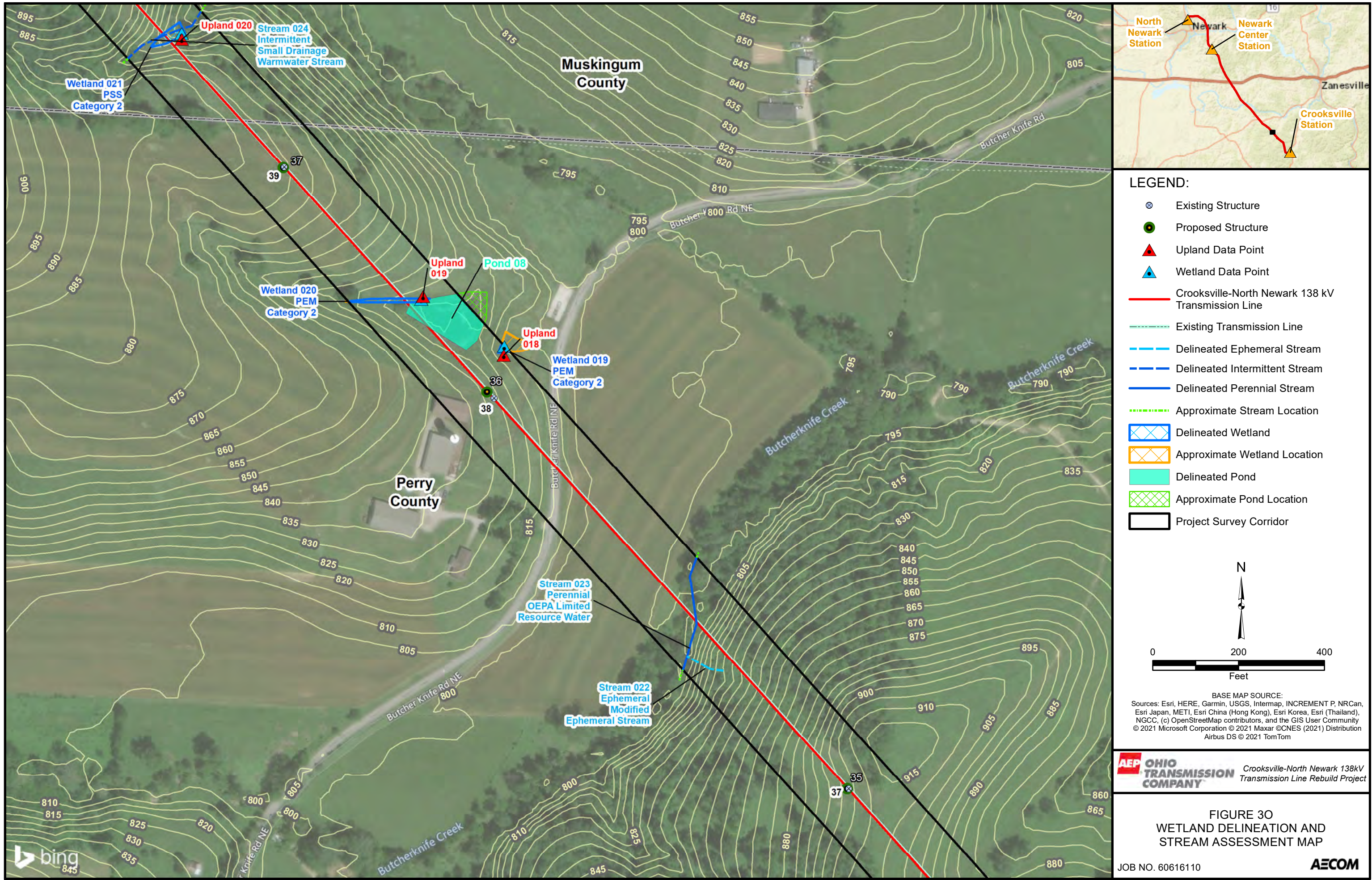

L:\DCS\GIS\ArcMap\Projects\ENV\6061610_AEP_Crooksville\AEP_Crooksville_NorthNewark_WDR_Figure3.mxd Date: 2/16/2021

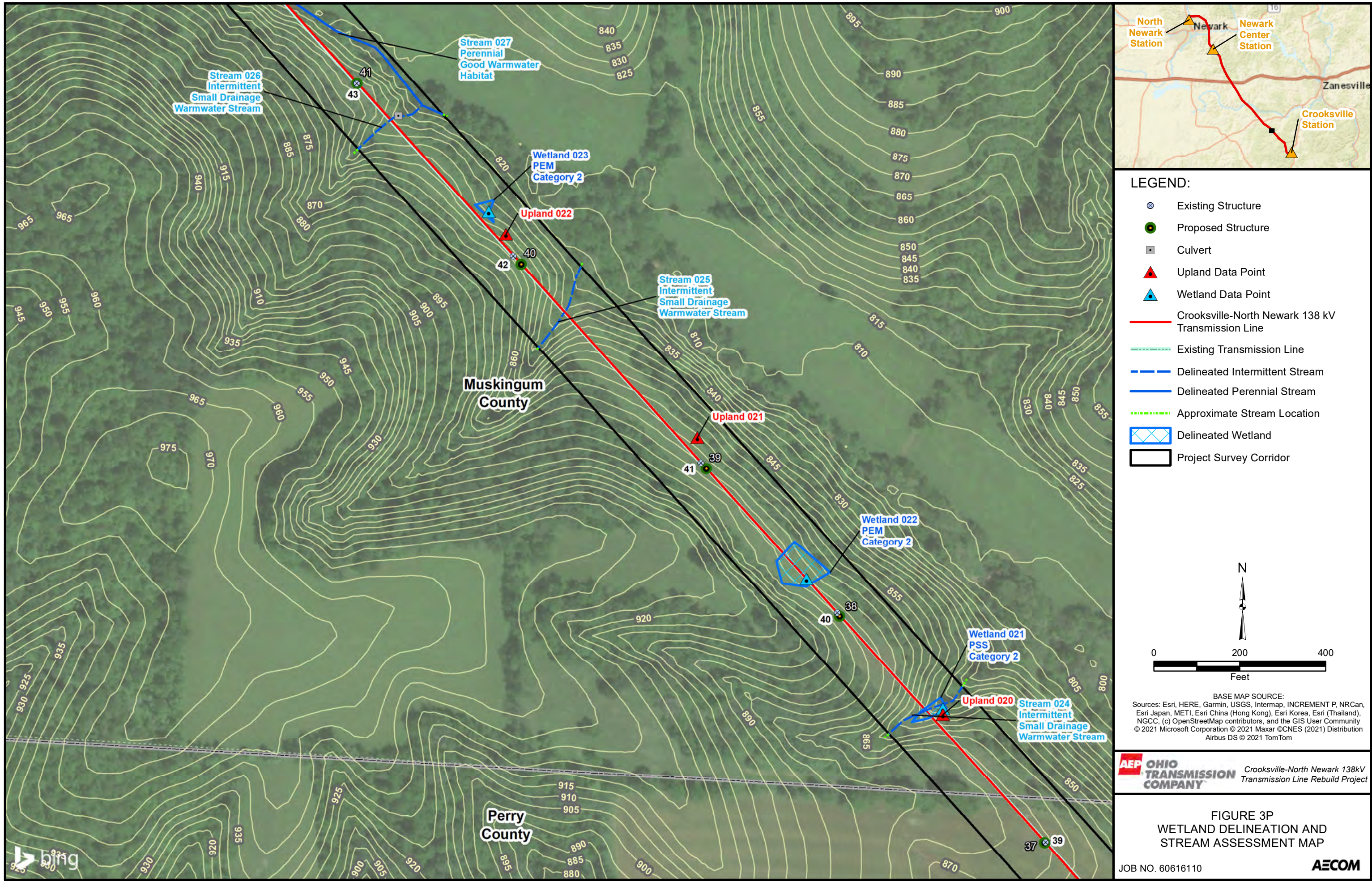

L:\DCS\GIS\ArcMap_GeodB_Projects\ENV\60616110_AEP_Crooksville\AEP_Crooksville_NorthNewark_WDR_Figure3.mxd Date: 2/16/2021



L:\DCS\GIS\ArcMap_Geodatabase\Projects\ENV\60616110_AEP_Crooksville\AEP_Crooksville_NorthNewark_WDR_Figure3.mxd Date: 2/16/2021

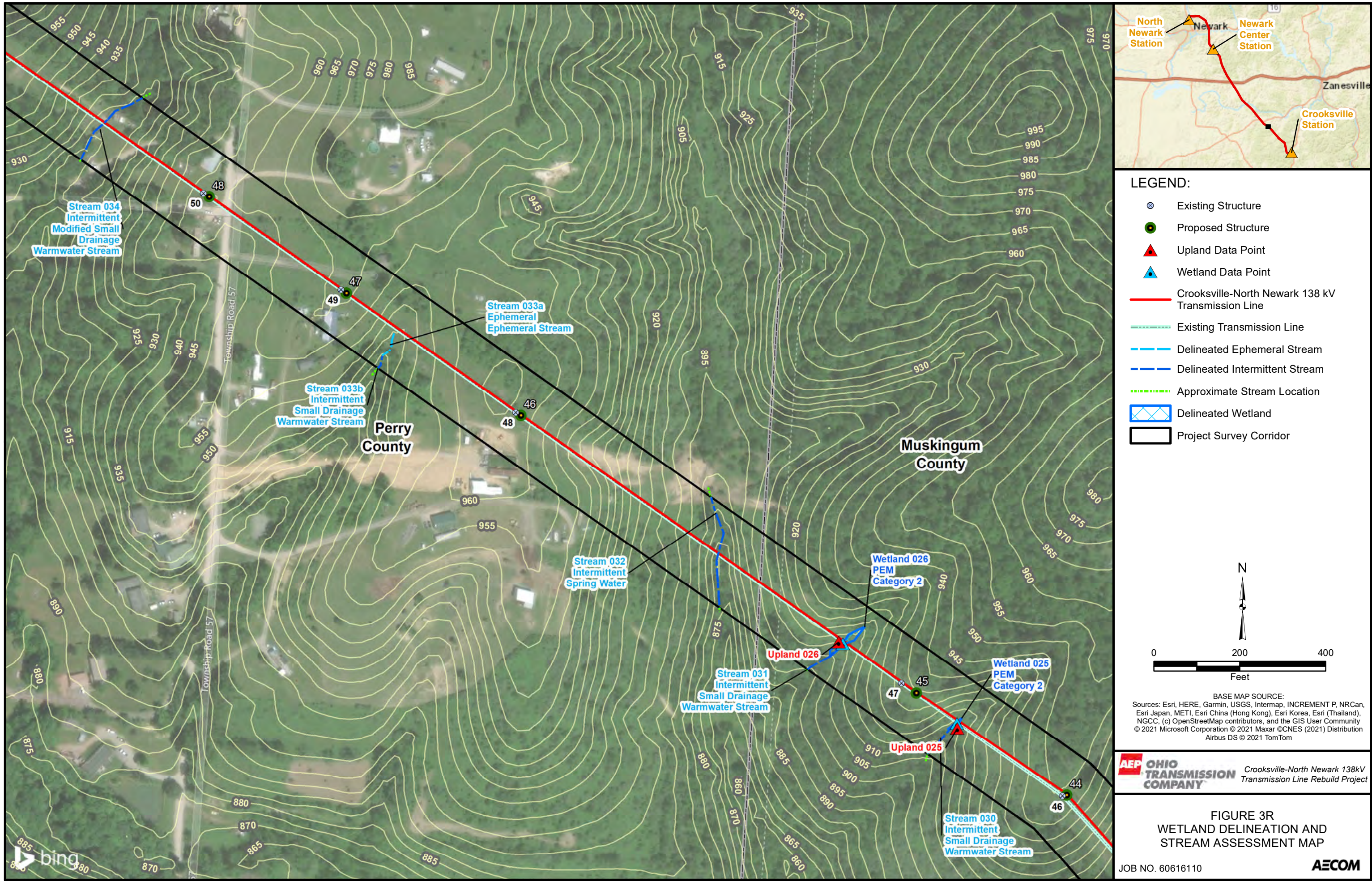

L:\DCS\GIS\ArcMap_GeoDB_Projects\ENV\6061610_AEP_Crooksville\AEP_Crooksville_NorthNewark_WDR_Figure3.mxd Date: 2/16/2021

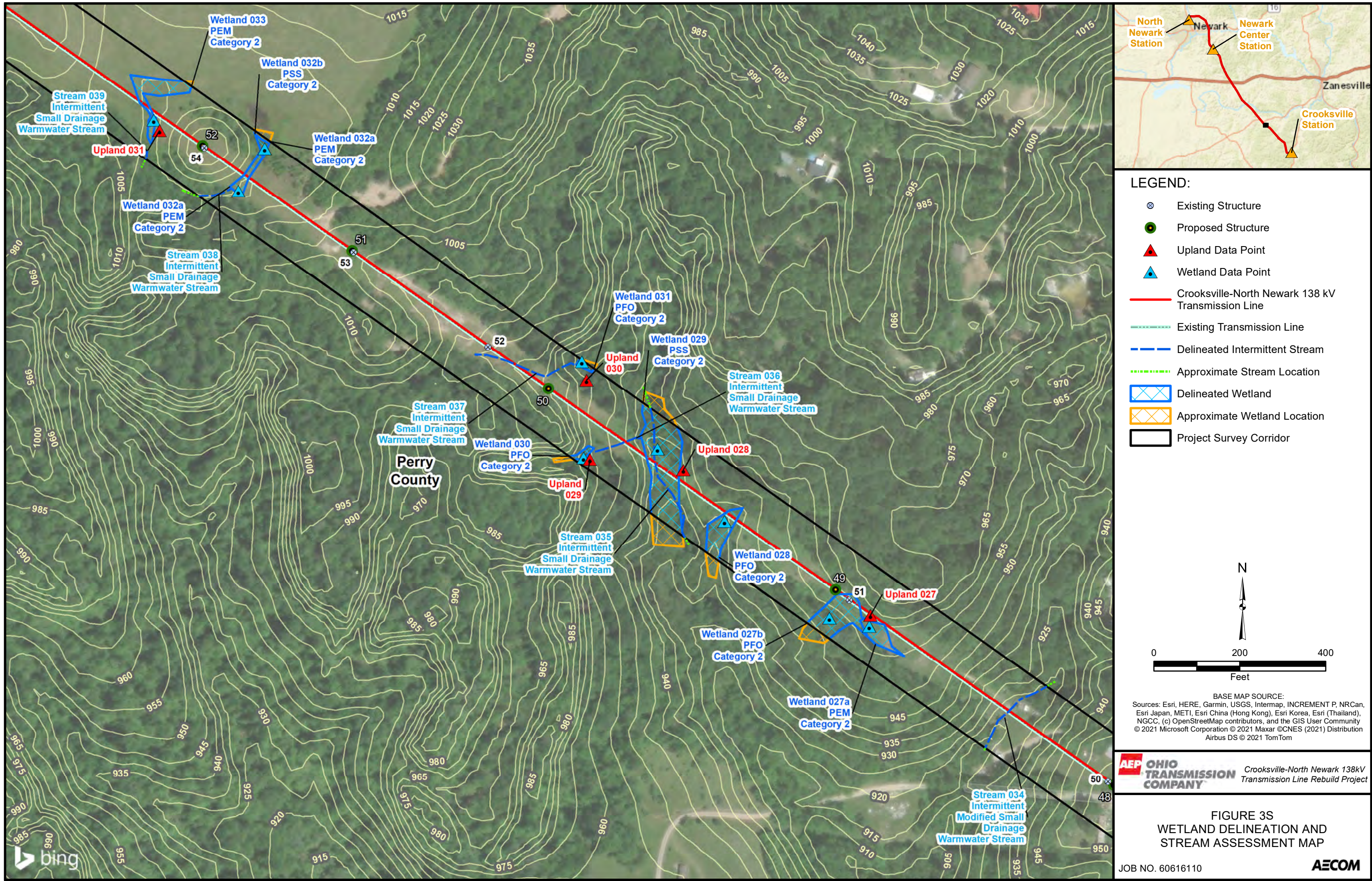

L:\DCS\GIS\ArcMap_GeodB_Projects\ENV\6061610_AEP_Crooksville\AEP_Crooksville_NorthNewark_WDR_Figure3.mxd Date: 2/16/2021

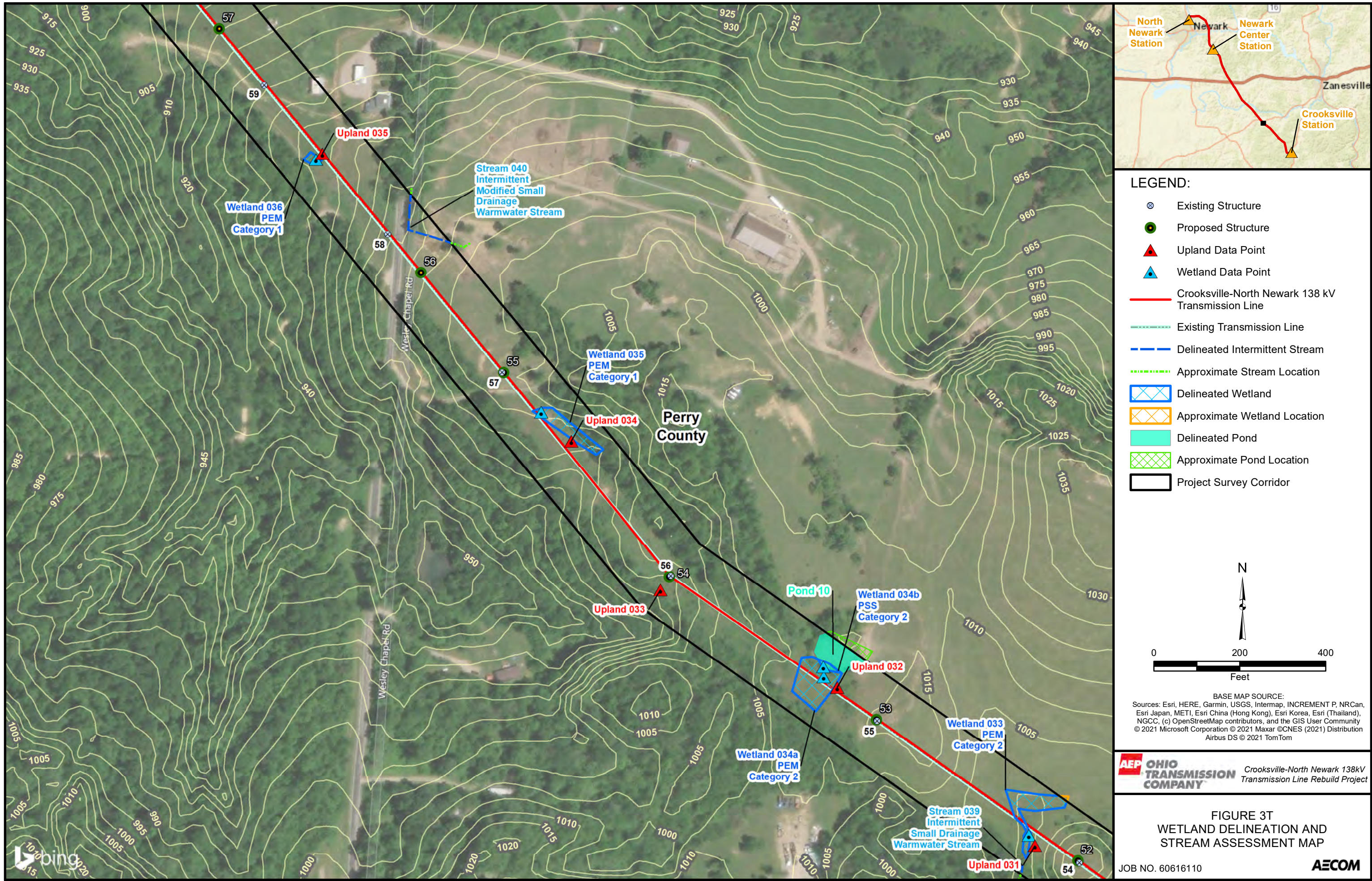

L:\DCS\GIS\ArcMap\Projects\ENV\6061610_AEP_Crooksville\AEP_Crooksville_NorthNewark_WDR_Figure3.mxd Date: 2/16/2021



L:\DCS\GIS\ArcMap_Geodatabase\Projects\ENV\60616110_AEP_Crooksville\AEP_Crooksville_NorthNewark_WDR_Figure3.mxd Date: 2/16/2021

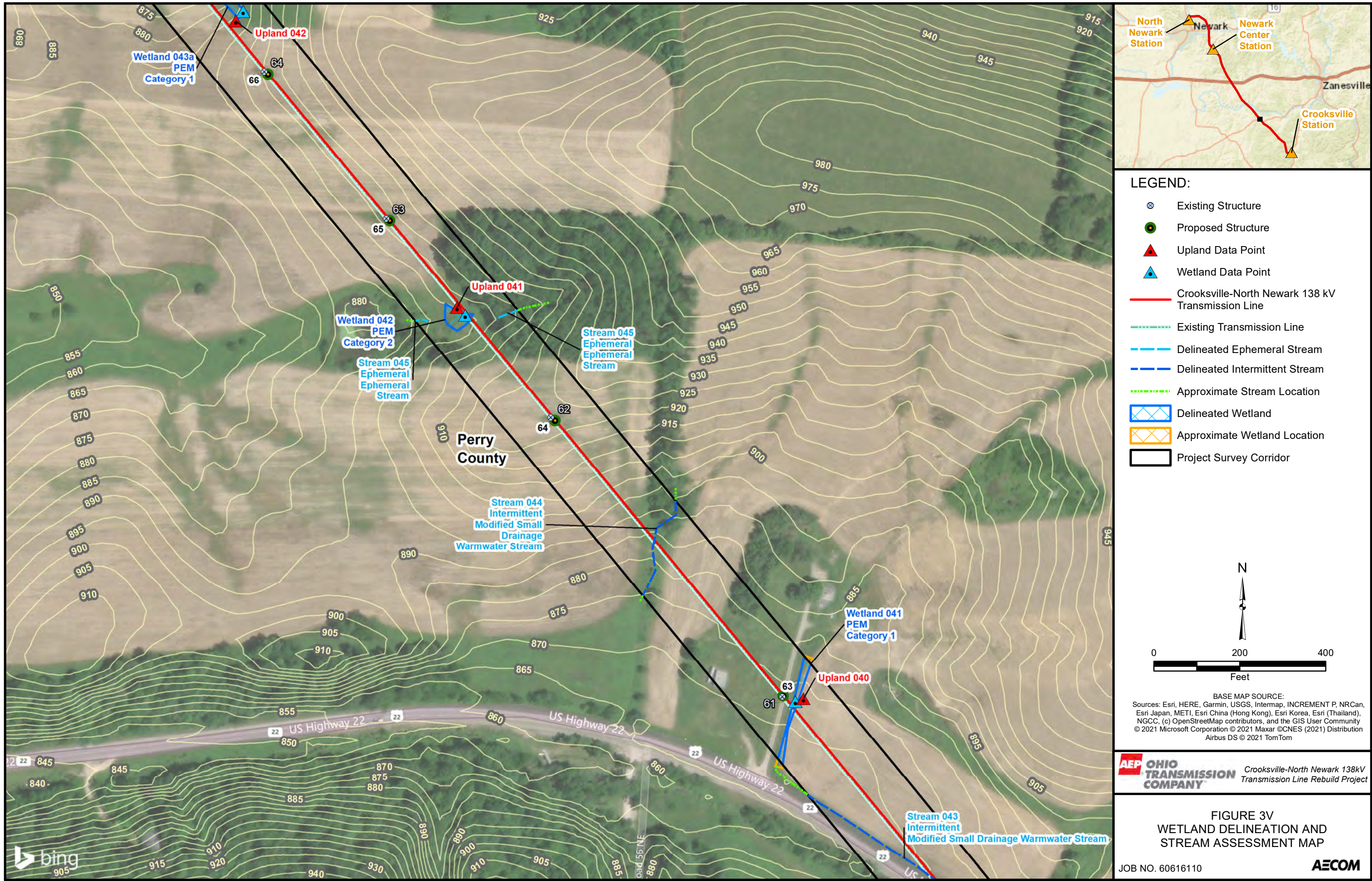

L:\DCS\GIS\ArcMap_GeodB_Projects\ENV\60616110_AEP_Crooksville\AEP_NorthNewark_WDR_Figure3.mxd Date: 2/16/2021

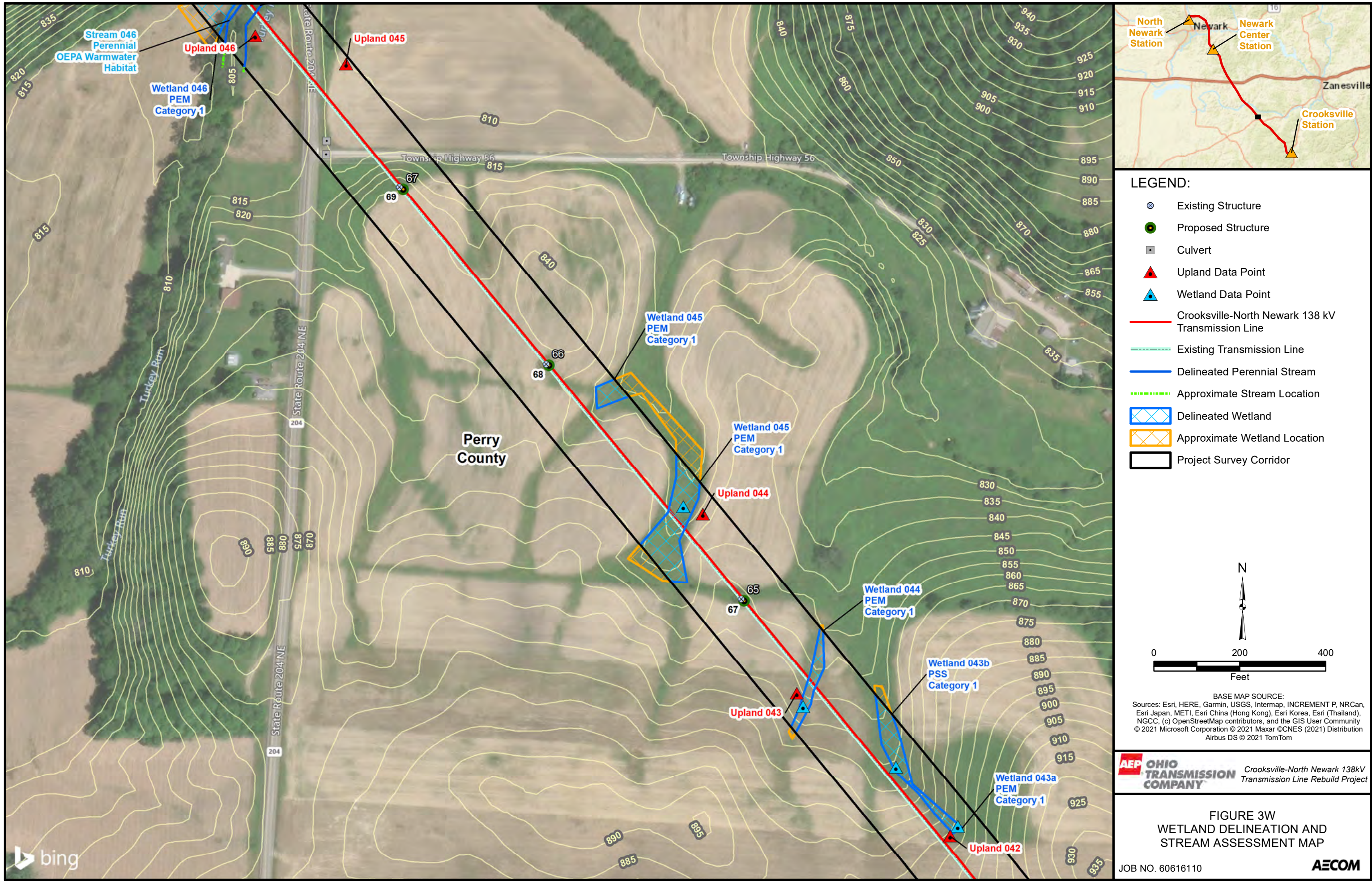

L:\DCS\GIS\ArchMap_GeodB_Projects\ENV\60616110_AEP_Crooksville\AEP_Crooksville_NorthNewark_WDR_Figure3.mxd Date: 2/16/2021

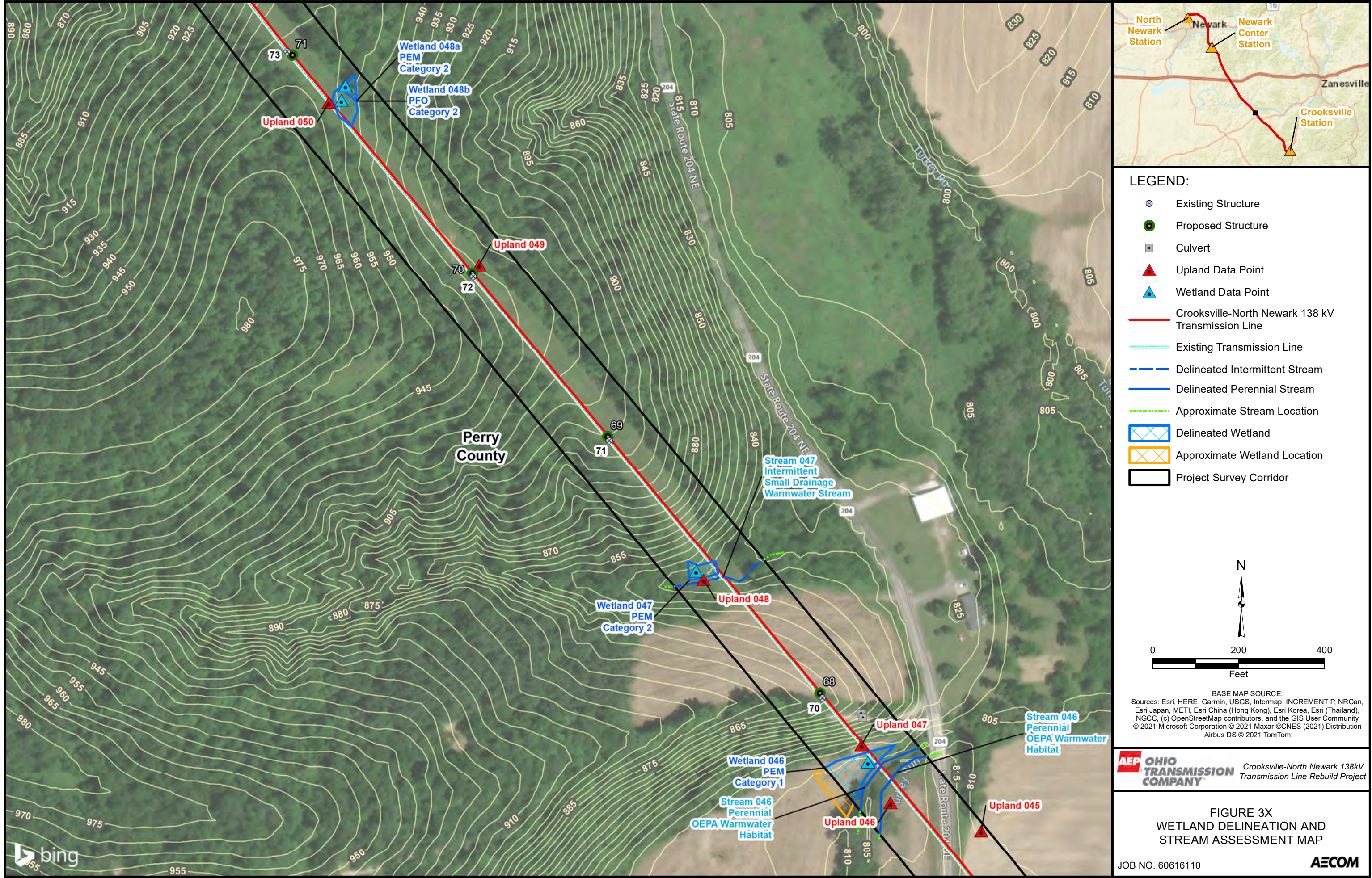

L:\DCS\GIS\ArcMap_Geodatabase\Projects\ENV\60616110_AEP_Crooksville\AEP_Crooksville_NorthNewark_WDR_Figure3.mxd Date: 2/16/2021



AEP OHIO TRANSMISSION COMPANY Crooksville-North Newark 138kV Transmission Line Rebuild Project

**FIGURE 3Y
WETLAND DELINEATION AND
STREAM ASSESSMENT MAP**

JOB NO. 60616110 **AECOM**

L:\DCS\GIS\ArchMap_GeoDB_Projects\ENV\60616110_AEP_Crooksville\AEP_Crooksville_NorthNewark_WDR_Figure3.mxd Date: 2/16/2021

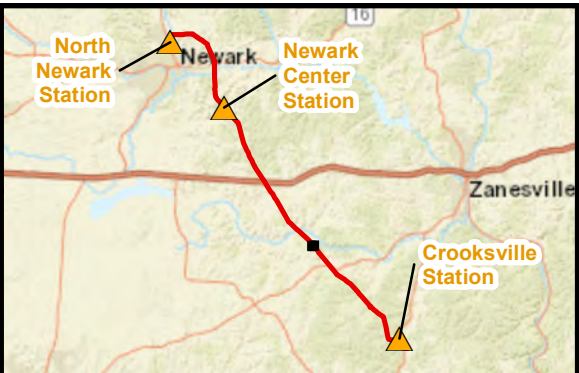

LEGEND:

- Existing Structure
- Proposed Structure
- Crooksville-North Newark 138 kV Transmission Line
- Existing Transmission Line
- Delineated Intermittent Stream
- Approximate Stream Location
- Project Survey Corridor

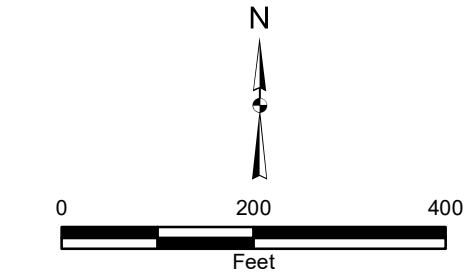

BASE MAP SOURCE:
Sources: Esri, HERE, Garmin, USGS, Intermap, INCREMENT P, NRCan, Esri Japan, METI, Esri China (Hong Kong), Esri Korea, Esri (Thailand), NGCC, (c) OpenStreetMap contributors, and the GIS User Community
© 2021 Microsoft Corporation © 2021 Maxar © CNES (2021) Distribution Airbus DS © 2021 TomTom

AEP OHIO TRANSMISSION COMPANY Crooksville-North Newark 138kV Transmission Line Rebuild Project

FIGURE 3Z
WETLAND DELINEATION AND
STREAM ASSESSMENT MAP

JOB NO. 60616110

AECOM

L:\DCS\GIS\Map_Geodatabase\Projects\ENV\6061610_AEP_Crooksville\AEP_Crooksville_NorthNewark_WDR_Figure3.mxd Date: 2/16/2021



L:\DCS\GIS\ArchMap_GeodB_Projects\ENV\60616110_AEP_Crooksville\AEP_Crooksville_NorthNewark_WDR_Figure3.mxd Date: 2/16/2021

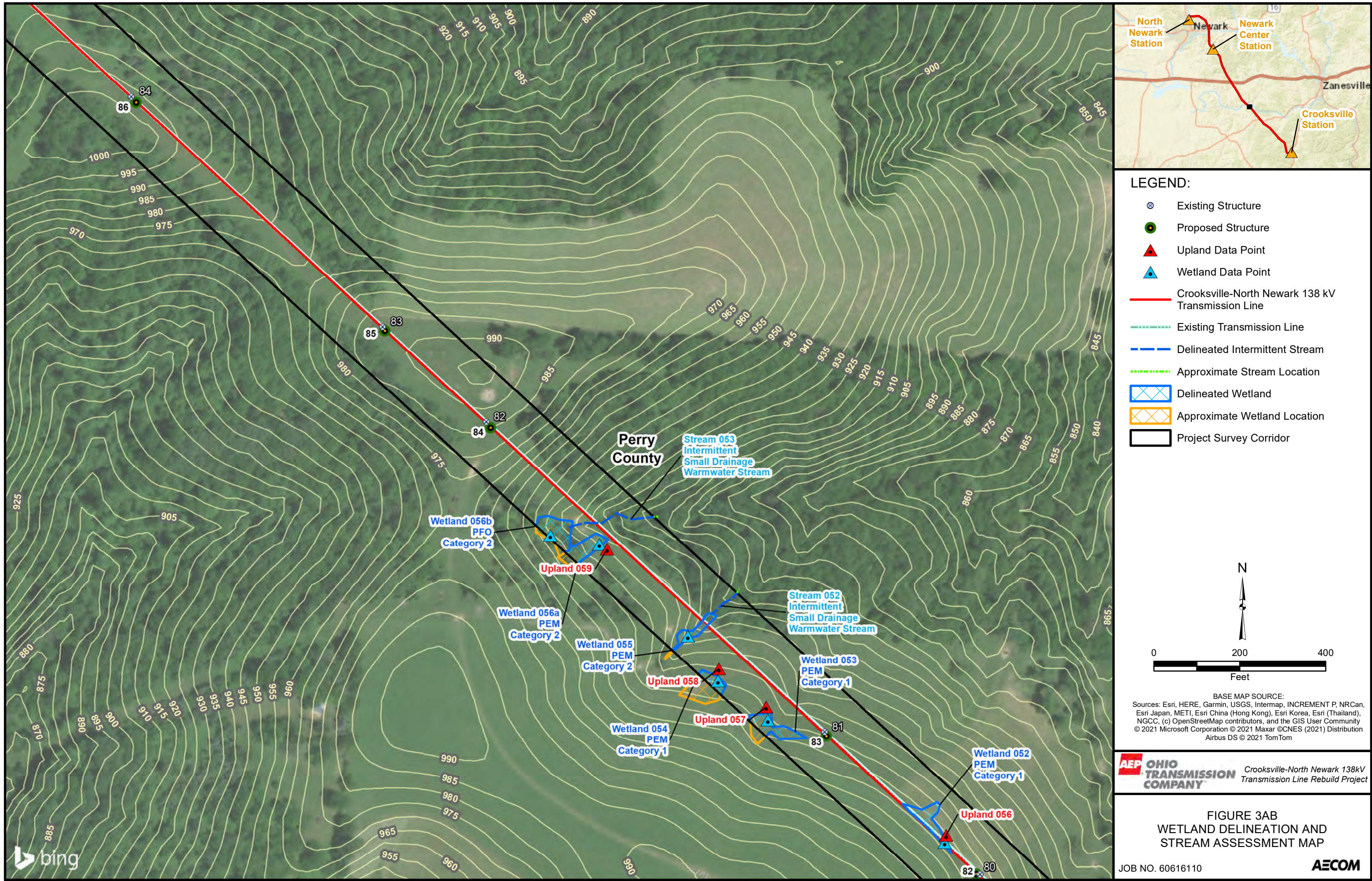

L:\DCS\GIS\ArcMap_Geodatabase\Projects\ENV\6061610_AEP_Crooksville\AEP_Crooksville_NorthNewark_WDR_Figure3.mxd Date: 2/16/2021



L:\DCS\GIS\ArchMap_GeoDB_Projects\ENV\60616110_AEP_Crooksville\AEP_Crooksville_NorthNewark_WDR_Figure3.mxd Date: 2/16/2021

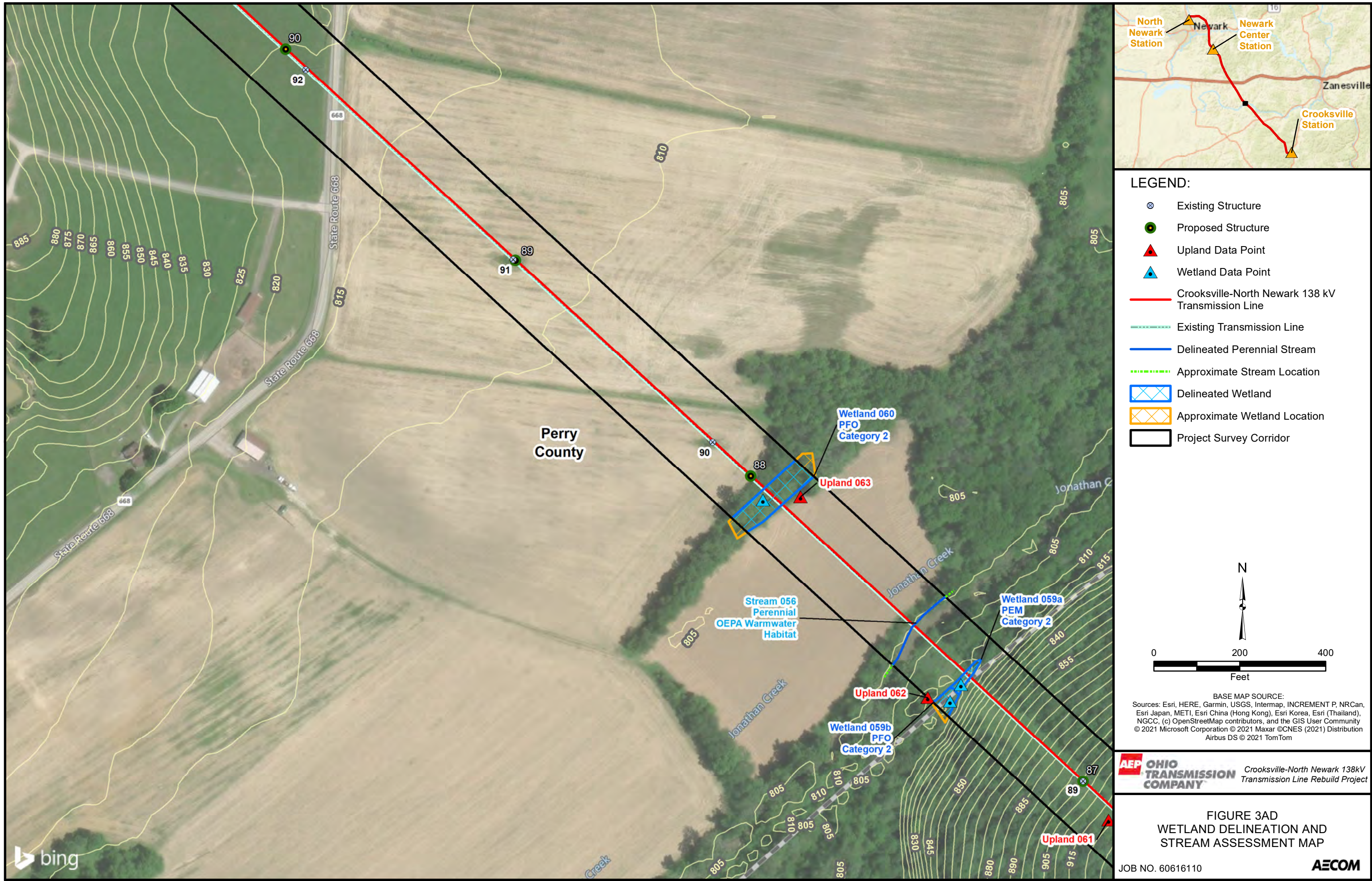

This foregoing document was electronically filed with the Public Utilities

Commission of Ohio Docketing Information System on

9/9/2021 2:26:58 PM

in

Case No(s). 21-0852-EL-BLN

Summary: Notice Letter of Notification for the Crooksville- North 138kV Transmission Line Rebuild Project Pages 91-142 electronically filed by Hector Garcia-Santana on behalf of AEP Ohio Transmission Company, Inc.