

CONSTRUCTION NOTICE

For

Line A97 20-Inch Pipeline – Interstate 75 Relocation

Montgomery County

Ohio Power Siting Board

Case No. 21-761-GA-BNR

Submitted By:

**Vectren Energy Delivery of Ohio, Inc.
d/b/a CenterPoint Energy Ohio**

July 2021



Bricker & Eckler LLP
100 South Third Street
Columbus, OH 43215
Office: 614.227.2300
Fax: 614.227.2390

Devin D. Parram
Direct Dial: 614.227.8813
dparram@bricker.com
www.bricker.com
info@bricker.com

August 3, 2021

Via Electronic Filing

Ms. Tanowa Troupe
Administration/Docketing
Ohio Power Siting Board
180 East Broad Street, 11th Floor
Columbus, Ohio 43215-3793

**Re: Vectren Energy Delivery of Ohio, Inc. d/b/a CenterPoint Energy Ohio
Construction Notice, Case No. 21-761-GA-BNR**

Dear Ms. Troupe:

Enclosed for filing in the above-referenced case is a copy of the Letter of Construction Notice of Vectren Energy Delivery of Ohio, Inc. d/b/a CenterPoint Energy Ohio (“Vectren”) for Line A97 20-Inch Pipeline – Interstate 75 Relocation Project, Miamisburg, Montgomery County, Ohio. Vectren is proposing to replace approximately 885 feet of an existing pipeline due to a short in the existing pipe casing, and relocate a section of pipeline approximately 75 to 100 feet further north.

Vectren makes the following declarations pursuant to OAC Rule 4906-6-05(A):

Name of Applicant: Vectren Energy Delivery of Ohio, Inc.
d/b/a CenterPoint Energy Ohio
120 West Second Street
Dayton, OH 45402

**Name/Location of
Proposed Facility:** Line A97 20-Inch Pipeline – Interstate 75 Relocation Project
Miamisburg, Montgomery County, Ohio

Authorized Representative

Technical: Thomas Jones
Vectren Energy Delivery of Ohio, Inc.
d/b/a CenterPoint Energy Ohio
Staff Engineer | Gas Transmission
4285 N. James H McGee Boulevard
Dayton, OH 45417
Telephone: 937-440-1880
E-Mail: tom.jones@centerpointenergy.com

Case No. 21-761-GA-BNR
August 3, 2021
Page 2

Authorized Representative

Legal: Devin D. Parram
Bricker & Eckler LLP
100 South Third Street
Columbus, OH 43215
Telephone: 614-227-2300
Facsimile: 614-2390
E-Mail: dparram@bricker.com

Notarized Statement: The Affidavit of Richard C. Leger on behalf of Vectren Energy Delivery of Ohio, Inc. d/b/a CenterPoint Energy Ohio is attached.

Sincerely on behalf of
VECTREN ENERGY DELIVERY OF OHIO, INC.
D/B/A CENTERPOINT ENERGY OHIO



Devin D. Parram

Enclosure

**BEFORE
THE OHIO POWER SITING BOARD**

In the Matter of the Expedited Construction)
Notice Application of Vectren Energy Delivery)
of Ohio, Inc. d/b/a CenterPoint Energy Ohio for) Case No. 21-761-GA-BNR
Line A97 20-Inch Pipeline – Interstate 75)
Relocation Project in Montgomery County,)
Ohio.

**AFFIDAVIT OF RICHARD C LEGER
VECTREN ENERGY DELIVERY OF OHIO, INC. D/B/A CENTERPOINT ENERGY OHIO**

STATE OF OHIO :
: ss
COUNTY OF MONTGOMERY :

I, Richard C. Leger, being duly sworn and cautioned, state that I am more than 18 years of age and competent to testify to the matters stated in this affidavit and further state the following based upon my personal knowledge:

1. I am the Vice President Regional Operations of Vectren Energy Delivery of Ohio, Inc. d/b/a CenterPoint Energy Ohio and am authorized to execute this affidavit.

2. I have reviewed the Vectren Energy Delivery of Ohio, Inc. d/b/a CenterPoint Energy Ohio. Construction Notice Application in the above referenced case.

3. To the best of my knowledge, information and belief, the information and materials contained in the above-referenced Application are true and accurate.

4. To the best of my knowledge, information and belief, the above-referenced Application is complete.

Richard C. Leger

Sworn to before and signed in my presence this ____ day of August 2021.



MARY ETTA SMITH
Resident of Vanderburgh Co., IN
Commission #: 654256
Commission Expires: July 4, 2022

Notary Public

[SEAL]

**BEFORE THE OHIO POWER SITING BOARD
CONSTRUCTION NOTICE**

Table of Contents

	<u>Page No.</u>
LIST OF TABLES	ii
LIST OF ATTACHMENTS	ii
GLOSSARY.....	ii
4906-6-05 GENERAL INFORMATION	1
4906-6-05(B)(1)(a): Name and Reference Number	1
4906-6-05(B)(1)(b): Brief Description of Project.....	1
4906-6-05(B)(1)(c): Why the Project Meets the Requirements for CN	2
4906-6-05(B)(2): Statement of Need for the Proposed Facility	2
4906-6-05(B)(3): Location of the Project	2
4906-6-05(B)(4): Alternatives Considered	3
4906-6-05(B)(5): Description of Public Information Program.....	3
4906-6-05(B)(6): Anticipated construction schedule, in-service date	3
4906-6-05(B)(7): Project Area Map and Directions	3
4906-6-05(B)(8): Property Owner List	4
4906-6-05(B)(9)(a): Operating Characteristics, Required Structures, and Right- of-Way and/or Land Requirements.....	4
4906-6-05(B)(9)(b): Electric and Magnetic Fields	4
4906-6-05(B)(9)(c): Estimated Capital Costs	4
4906-6-05(B)(10)(a): Land Use	5
4906-6-05(B)(10)(b): Agricultural Land	5
4906-6-05(B)(10)(c): Archeological and Cultural Resources	5
4906-6-05(B)(10)(d): List of Governmental Agencies Which Have Requirements to be met by the Project	6
4906-6-05(B)(10)(e): Federal and State Designated Species	7
4906-6-05(B)(10)(f): Areas of Ecological Concern	7
4906-6-05(B)(10)(g): Any Known Unusual Conditions Resulting in Significant Environmental, Social, Health, or Safety Impacts	8
4906-6-07 SERVICE AND PUBLIC DISTRIBUTION OF ACCELERATED CERTIFICATE APPLICATIONS	8
4906-6-07(a)(1): Service of Accelerated Application Upon Officials	8
4906-6-07(a)(2): Service of Accelerated Application Upon Main Public Libraries of Each Political Subdivision.....	9
4906-6-07(a)(3): Vectren’s Website	9
4906-6-07(B): Proof of Compliance	9

LIST OF TABLES

Table 1: POPULATION ESTIMATE, 2010 U.S. CENSUS DATA..... 6
Table 2: LOCAL, STATE AND FEDERAL AGENCIES WITH REQUIREMENTS TO BE MET
BY THE PROJECT 6
Table 3: MONTGOMERY COUNTY AND MIAMISBURG PUBLIC OFFICIALS LIST 10

LIST OF ATTACHMENTS or APPENDICES

Attachment A:	Project Location Map
Attachment B:	Property Owner List
Attachment C:	Model Property Owner Letters
Attachment D:	1:24,000 Project Area Map
Attachment E:	Ohio Historic Preservation Office Correspondence
Attachment F	U.S. Fish and Wildlife Service Information
Attachment G:	Ohio Department of Natural Resources Correspondence
Attachment H:	Photograph Log
Attachment I:	Model Transmittal Letter

GLOSSARY

MAOP: Maximum Allowable Operating Pressure	4
ODNR: <i>Ohio Department of Natural Resources</i>	8
OEPA: <i>Ohio Environmental Agency</i>	7
OHPO: <i>Ohio Historic Preservation Office</i>	6
psig: Pounds per Square Inch Gauge	4
ROW: <i>Right-of-Way</i>	5
USFWS: <i>U.S. Fish and Wildlife Services</i>	8
Vectren: Vectren Energy Delivery of Ohio d/b/a CenterPoint Energy Ohio	1

4906-11-02 Construction Notice Requirements

4906-6-05 GENERAL INFORMATION

4906-6-05(B)(1)(a): Name and Reference Number

Vectren Energy Delivery of Ohio, Inc. d/b/a CenterPoint Energy Ohio (“**Vectren**”) is applying for a Construction Notice (“CN”) for a pipeline replacement project located in Montgomery County, Ohio. The name of the project is the Line A97 20" Pipeline – Interstate 75 Relocation (the “Project”).

4906-6-05(B)(1)(b): Brief Description of Project

The Project is approximately 885 feet long and is part of a much larger pipeline. The A97 pipeline is approximately 33 miles in length. Only the 885 foot-long section will require Ohio Power Siting Board (“OPSB” or “Board”) approval because this section involves the relocation of pipeline to an area outside the existing right-of-way. The Project is the subject of this CN. A project location map is included as **Attachment A**.

The Project will replace an existing pipeline due to a short in the existing pipe casing, and relocate a section of pipeline approximately 75 to 100 feet further north. The relocated pipeline will also be 20-inches in diameter and will maintain the same maximum allowable operating pressure (“MAOP”) as the existing pipeline.

The pipeline will be installed by horizontal directional drilling (“HDD”). The pipeline corridor consists of an existing permanent 50-foot easement and additional temporary workspace at the locations of the HDD entry and exit points (Station 11+70 and Station 3+00, respectively).

An environmental study was completed at the HDD entry and exit locations to determine the potential impacts to wetlands, streams, and vegetated communities.

4906-6-05(B)(1)(c): Why the Project Meets the Requirements for CN

The Project falls under the jurisdiction of the OPSB as a CN; it meets the criteria listed in Appendix B [1(b)] of O.A.C. 4906-1-01 because it is a relocation of a gas pipeline or pipeline segment not greater than one-mile in length. The pipeline will be wholly-owned and operated by Vectren. The primary purpose of the facility is to upgrade and modernize an aging pipeline.

4906-6-05(B)(2): Statement of Need for the Proposed Facility

The Project is part of a larger existing pipeline known as Line A97, which was installed between 1957 and 1963. This larger pipeline extends approximately 33 miles in length from its origin at the transmission interconnect facility at the Yankee Station. During routine inspections Vectren located a short in the existing pipeline casing. To this effect, Vectren has chosen to replace this section of pipeline to avoid future corrosion issues.

4906-6-05(B)(3): Location of the Project

This is a linear pipeline project approximately 885 feet long. There is not a single street address for this project. The project is located in Miamisburg, Montgomery County.

Below are coordinates of the HDD entry and exit.

HDD Relocation Entry Coordinates N 39° 38' 4.42" / W 84° 13' 46.43"

HDD Relocation Exit Coordinates N 39° 38' 5.95" / W 84° 13' 56.60"

In addition, a project location map is included as Appendix A.

4906-6-05(B)(4): Alternatives Considered

No alternatives have been proposed as this project is a replacement of an existing pipeline. This section of pipeline will be replaced and relocated due to a short discovered in the pipeline casing.

4906-6-05(B)(5): Description of Public Information Program

Vectren previously sent letters to each affected property owner, notifying them of the Project, and has attempted to personally contact each property owner to setup a meeting to discuss the project parameters. A list of all property owners is included as **Attachment B**. Furthermore, copies of the following model letters are included as listed **below** in **Attachment C**:

- A copy of the model public information letter that was sent to affected property owners in compliance with O.A.C. 4906-6-05(B)(5).
- A copy of the model letter that will be sent to landowners and tenants at least seven (7) days prior to work on the affected property as required by O.A.C. 4906-6-11(C).

4906-6-05(B)(6): Anticipated construction schedule, in-service date

Construction activities are expected to commence in mid to late August 2021. Vectren intends to place the line back into service in 2021.

4906-6-05(B)(7): Project Area Map and Directions

A map of the project is included as **Attachment D**. This map contains an overview of the project at a scale of 1:24,000 and depicts the centerline of the pipeline, roads, highways, and municipalities.

4906-6-05(B)(8): Property Owner List

The Project is located within existing easements owned by Vectren. There are three (3) parcels associated with this Project. Two parcels are owned by private institutions and the third is owned by the Ohio Department of Transportation. A property owner list is included as **Attachment B**.

4906-6-05(B)(9)(a): Operating Characteristics, Required Structures, and Right-of-Way and/or Land Requirements

- ***Pipeline MAOP:*** The maximum allowable operating pressure will be 500 psig.
- ***Pipe Material:*** The proposed pipeline will be 20-inch nominal diameter, fusion bonded-epoxy coated ("FBE"), API-5L Grade X60 (60,000 psi yield strength) steel pipe with 0.344-inch wall thickness. All bores (horizontal directional drilling, conventional, or slick) will have an additional 30 mils of abrasion-resistant over-coating ("ARO") over top of the FBE coating.
- ***Structures:*** No structures will be constructed as part of the replacement project.
- ***Right-of-Way (ROW) and/or Land Requirement:*** The proposed project will require additional new easements for the relocation. Vectren is currently working with landowners to finalize easement agreements.

Vectren will abandon an existing section of pipe beneath I-75. The pipeline easement will be relocated north.

4906-6-05(B)(9)(b): Electric and Magnetic Fields

Since this is a natural gas pipeline this section does not apply.

4906-6-05(B)(9)(c): Estimated Capital Costs

The estimated capital cost of the Project is \$1,900,000

4906-6-05(B)(10)(a): Land Use

The Project is located in Miamisburg, Montgomery County. Land use associated with the project area consists primarily of agriculture and commercial businesses.

Population density per square mile for the pipeline location has been provided in Table 1 below.

TABLE 1: POPULATION ESTIMATE, 2010 U.S. CENSUS DATA

Location	Population Density per Square Mile
Montgomery County	1,159
City of Miamisburg	1,689

4906-6-05(B)(10)(b): Agricultural Land

HDD machinery and project materials will be temporarily set up in an agricultural field at the western side of the Project. Disturbed topsoil in the Project area will be restored to preconstruction status after project completion. No agricultural land will be permanently impacted as a result of the Project.

4906-6-05(B)(10)(c): Archeological and Cultural Resources

Utilities Technologies International (“UTI”) reviewed the Project corridor for the potential for archeological and cultural resources. The west side of the project area is situated within an agricultural field while the east side is situated within an asphalt and landscaped commercial parking lot. The central portion of the Project is situated beneath Interstate 75.

On June 28, 2021, UTI sent a Request for Section 106 Review package via electronic mail to the Ohio Historic Preservation Office (“OHPO”) (*OHPO*) – Office of Resource Protection and Review(Attachment E-1). On July 20, 2021 UTI received a response from

Stephen Biehl – Project Reviews Coordinator. Mr. Biehl stated that the agency did not have records for sites in or adjacent to the Project area. Mr. Biehl further stated that based on the limited ground disturbance associated with the Project, no additional investigations or coordination are required. OHPO correspondence is included as **Attachment E-2**.

4906-6-05(B)(10)(d): List of Governmental Agencies Which Have Requirements to be met by the Project

Local, state and Federal agencies with requirements anticipated for the Project are outlined in Table 2, along with references to applicable documentation provided as attachments to this CN.

Vectren anticipates submitting a Notice of Intent (“NOI”) to the OEPA (*OEPA*) for a General Permit Authorization to Discharge Hydrostatic Test Water (OEPA permit number OHH000003). Vectren will provide a copy of the permit to Staff upon receipt.

***TABLE 2: LOCAL, STATE AND FEDERAL AGENCIES
WITH REQUIREMENTS TO BE MET BY THE PROJECT***

Name of Agency	Document to be Submitted	Attachment
Ohio Environmental Protection Agency	NOI – General Permit Authorization to Discharge Hydrostatic Test Water (OHH000003)	To be provided upon receipt
Ohio Historic Preservation Office	June 28, 2021, Request for Section 106 Review	E-1
	July 20, 2021 Response	E-2
U.S. Fish and Wildlife Services	The Federally Endangered, Threatened, Candidate Species, and Species of Concern in Ohio by County – April 2018	F
Ohio Department of Natural Resources	June 28, 2021 Environmental Review Request	G

4906-6-05(B)(10)(e): Federal and State Designated Species

A request for threatened and endangered species coordination was not sent to the USFWS (*USFWS*), as formal coordination is not required from the agency based on the Project's permitting needs. UTI reviewed the listed species for Montgomery County in an on-line publication known as "*The Federally Endangered, Threatened, Candidate Species, and Species of Concern in Ohio by County – April 2018*". The publication lists six (6) species as occurring in the county. Based on UTI's observation of the habitats along and adjacent to the Project, none of the listed species or their associated habitats were observed. The species list has been provided as **Attachment F**.

An Environmental Review Request was made to the ODNR (*ODNR*) on June 28, 2021. As of the submittal of this CN package, a response has not been received from the agency. A copy of the agencies response will be submitted for Staff review upon receipt. A copy of the request is provided as **Attachment G**.

4906-6-05(B)(10)(f): Areas of Ecological Concern

UTI completed an environmental survey along the proposed Project corridor in early June 2021. These surveys included a wetland delineation and threatened and endangered species survey. The focus of the endangered species survey was to identify potential Indiana and Northern Long-Eared Bat habitat. No wetlands, streams, or listed species habitat were

identified along the Project corridor. A photograph log showing the project area is provided as **Attachment H**.

4906-6-05(B)(10)(g): Any Known Unusual Conditions Resulting in Significant Environmental, Social, Health, or Safety Impacts

There is no known information of any unusual conditions associated with the Project.

4906-6-07 SERVICE AND PUBLIC DISTRIBUTION OF ACCELERATED CERTIFICATE APPLICATIONS

4906-6-07(a)(1): Service of Accelerated Application Upon Officials

Simultaneously with the filing of this accelerated application with the Board, Vectren has caused a transmittal letter and copy of the application to be delivered to the following public officials:

***TABLE 3:
MONTGOMERY COUNTY AND CITY OF MIAMISBURG
PUBLIC OFFICIALS LIST***

Paul Gruner Montgomery County Engineer 451 W. Third Street Dayton, OH 45422-1260	Mayor Michelle Collins Miamisburg Civic Center 10 North First Street Miamisburg, OH 45342
Ed Everman District Director Montgomery County Soil & Water Conservation 10025 Amity Road Brookville, OH 45309	James Zengel Planning Commission Chairperson County Administration Building 451 W. Third Street Dayton OH 45422
Carolyn Rice Judy Dodge Deborah A. Lieberman, Montgomery County Commissioners 451 W. Third Street, 10 th Floor Dayton, OH 45422	James DeYoung, Chair Miamisburg Planning Commission Miamisburg Civic Center 10 North First Street Miamisburg, OH 45342

A copy of the model transmittal letter is included as **Attachment J**.

4906-6-07(a)(2): Service of Accelerated Application Upon Main Public Libraries of Each Political Subdivision

A copy of this accelerated application is being sent to the Dayton Metro Library – Miamisburg Branch located at 545 E Linden Ave, Miamisburg, OH 45342.

4906-6-07(a)(3): Vectren's Website

A copy of the accelerated application is located on Vectren's web page at www.vectren.com/ohiopipeline.

Further interested persons may contact Thomas Jones, Project Manager, at (937) 440-1880 or Tom.jones@centerpointenergy.com to obtain either an electronic copy or a paper copy of this accelerated application.

4906-6-07(B): Proof of Compliance

Within seven (7) days of the filing of this accelerated application, Vectren will cause proof of compliance with this requirement to be filed with the Board.

ATTACHMENT A
FACILITY LOCATION MAP

ATTACHMENT B

PROPERTY OWNER LIST

Owner Name	Owner Address
Mall Park Properties, LLC	5305 Stone Barn Road, Cincinnati, OH 45243
Ohio Department of Transportation	Not Available
Centerville Hospitality Group, LLC	8407 Sea Mist Court, West Chester, OH

ATTACHMENT C

PROPERTY OWNER NOTIFICATION LETTERS

<DATE>

RE: **Line A97 20" Pipeline - Interstate 75 Relocation**
Miamisburg, OH (Montgomery County)
OPSB Case 21-761-GA-BNR

Property Owners and Tenants within the route of the proposed project
Property Owners and Tenants who are located contiguous to the proposed site
Property Owners and Tenants of Permanent and Temporary Easements within the
planned site:
Dear
Property Owners and Tenants of the Existing Right-of-Way
Property Owners and Tenants who may be approached for any additional easement
necessary for the construction operation or maintenance of the project

Vectren Energy Delivery of Ohio, Inc. d/b/a CenterPoint Energy Ohio ("CenterPoint") takes safety seriously - safety for the public, for our customers, for our employees and for the natural gas infrastructure that serves your community. Therefore, as a part of our commitment to provide you with safe and reliable gas service, we are required to conduct federally-regulated pipeline testing and routine maintenance and replacement/relocation construction. While CenterPoint recognizes that this work can be inconvenient, it is vital for maintaining the integrity of our facilities. We appreciate the support and patience of our customers and the public-at-large.

Project Description

CenterPoint is replacing a portion of the existing 20" pipeline (Line A97), are planning to reroute the new pipeline. (See map on reverse).

Tentative Project Timeline

- Pipeline Construction mid August 2021 to October 2021
- The Project will be completed within the proposed new 50'-wide right-of-way.
- This project will require that the entire 50-foot-wide right-of-way be cleared of any and all obstructions and encroachments. Therefore, prior to construction, right-of-way clearance will be performed, including the removal of trees, shrubs, decorative or natural landscaping, and all structures within the right-of-way. Right-of-way clearing will also include the removal of fencing that is within, on, or impeding access to the right-of-way. The fencing will be reinstalled at CenterPoint's cost after the completion of construction in a similar or better condition than it exists now.
- Restoration of the project area will be performed by CenterPoint's subcontractor after construction work has been completed and will be subject to weather conditions. This restoration generally includes re-seeding of grassed areas with a standard grass seed mix. Restoration also includes replacement of asphalt to match existing.
- For questions, please contact Project Manager Tom Jones at (937) 440-1880 or e-mail at tom.jones@centerpointenergy.com.

VECTREN ENERGY DELIVERY OF OHIO D/B/A CENTERPOINT ENERGY OHIO
LINE A97 20" PIPELINE – INTERSTATE 75 RELOCATION
PROJECT MAP

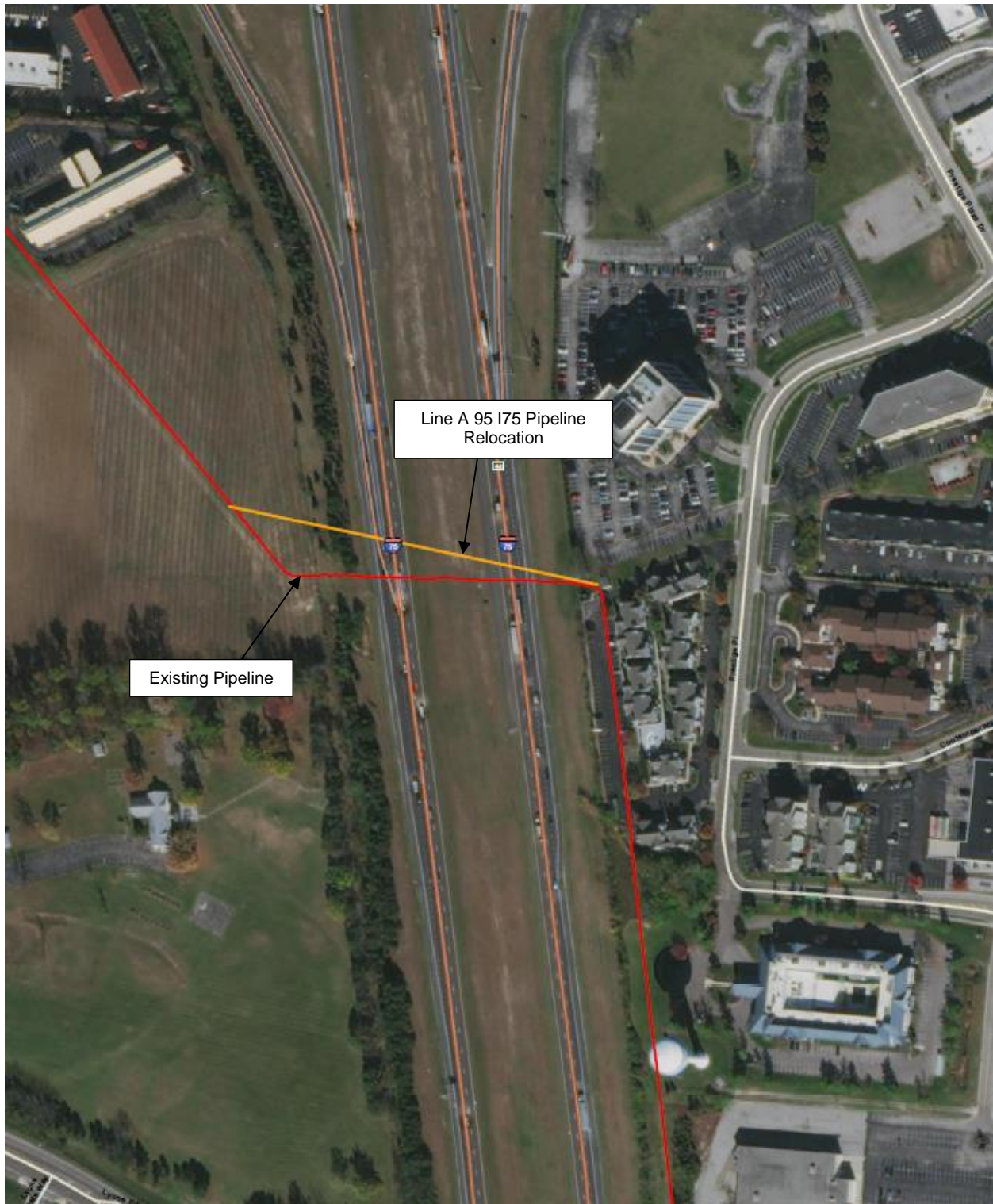

<DATE>

Property Owner or Affected Tenant Address

RE: Vectren Energy Delivery of Ohio d/b/a CenterPoint Energy Ohio – Construction
Notification Submittal Line A97 20” Pipeline – Interstate 75 Relocation, OPSB Case No.
21-761-GA-BNR

Dear Property Owner of Affected Tenant:

As indicated in a prior letter, Vectren Energy Delivery of Ohio d/b/a CenterPoint Energy Ohio (“CenterPoint”) is planning to replace a portion of an existing 20-inch steel natural gas pipeline in Miamisburg, Montgomery County.

PROJECT DESCRIPTION

CenterPoint is proposing to replace a portion of an existing 20” pipeline beneath Interstate 75. The project is approximately 885 feet long and located in Miamisburg, Montgomery County. The relocated pipeline will also be 20” in diameter and will maintain the same maximum allowable operating pressure (MAOP) as the existing pipeline.

CONSTRUCTION SCHEDULE

Construction activities are expected to commence in mid August 2021. CenterPoint intends to place the line back into service in October 2021.

RESTORATION

After completion of construction, CenterPoint will restore the affected property to its pre-construction condition as soon as weather allows. CenterPoint expects that all restoration activities will be completed by fall 2021.

TENANTS

If you have tenants occupying this property, please advise them of this project.

QUESTIONS OR COMPLAINTS

If you have any questions or complaints during construction and/or restoration, please contact CenterPoint’s main office at (800) 227-1376. CenterPoint will make every effort to respond to your questions/complaints in a timely manner and resolve any issues relating to the project.

Sincerely,

Sincerely,

VECTREN ENERGY DELIVERY OF OHIO
D/B/A CENTERPOINT ENERGY OHIO

Enclosures:

- Project Map

Case No. 21-761-GA-BNR

VECTREN ENERGY DELIVERY OF OHIO
LINE A97 20" PIPELINE – INTERSTATE 75 RELOCATION
PROJECT MAP

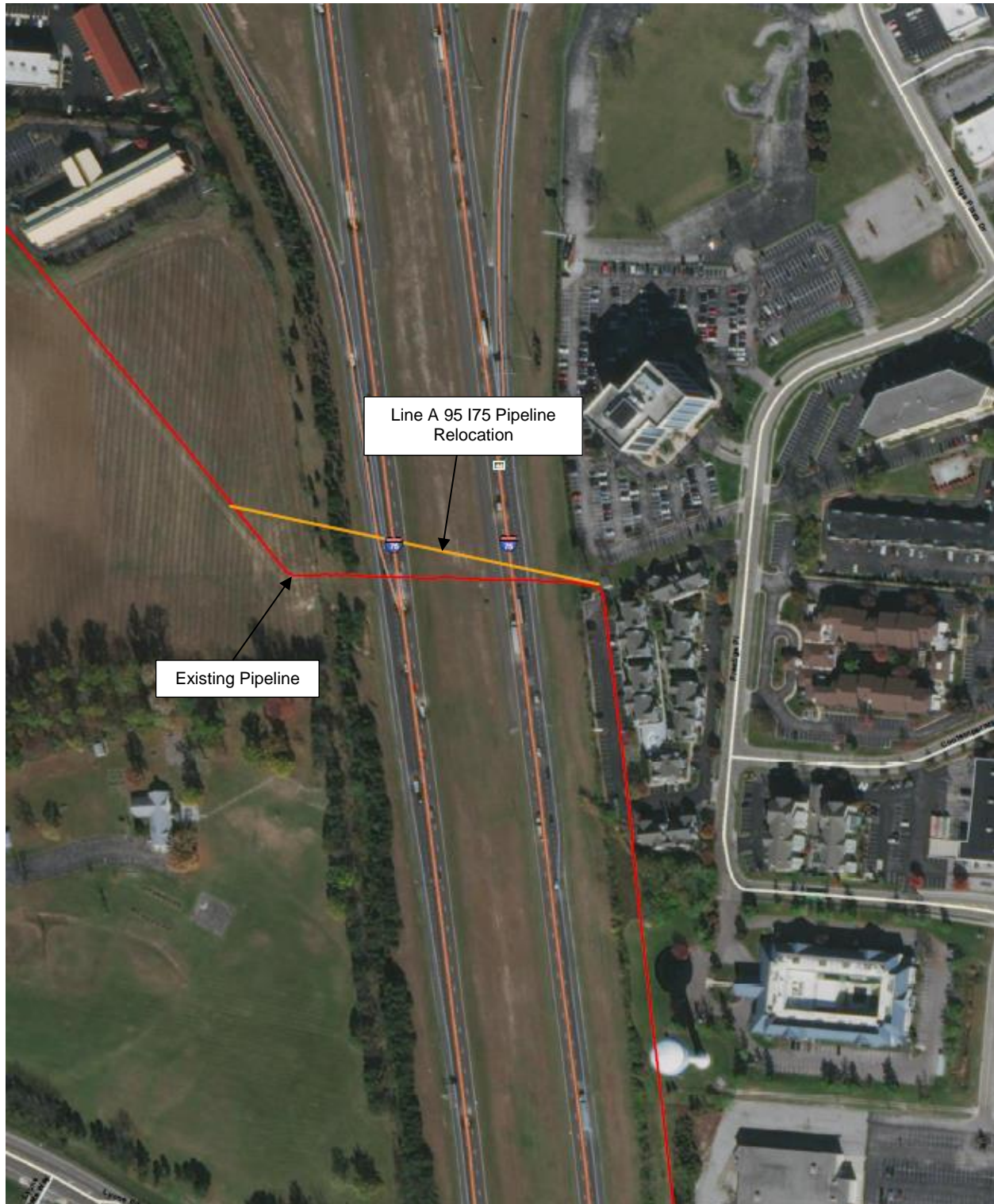

ATTACHMENT D

1:24,000 PROJECT AREA MAP

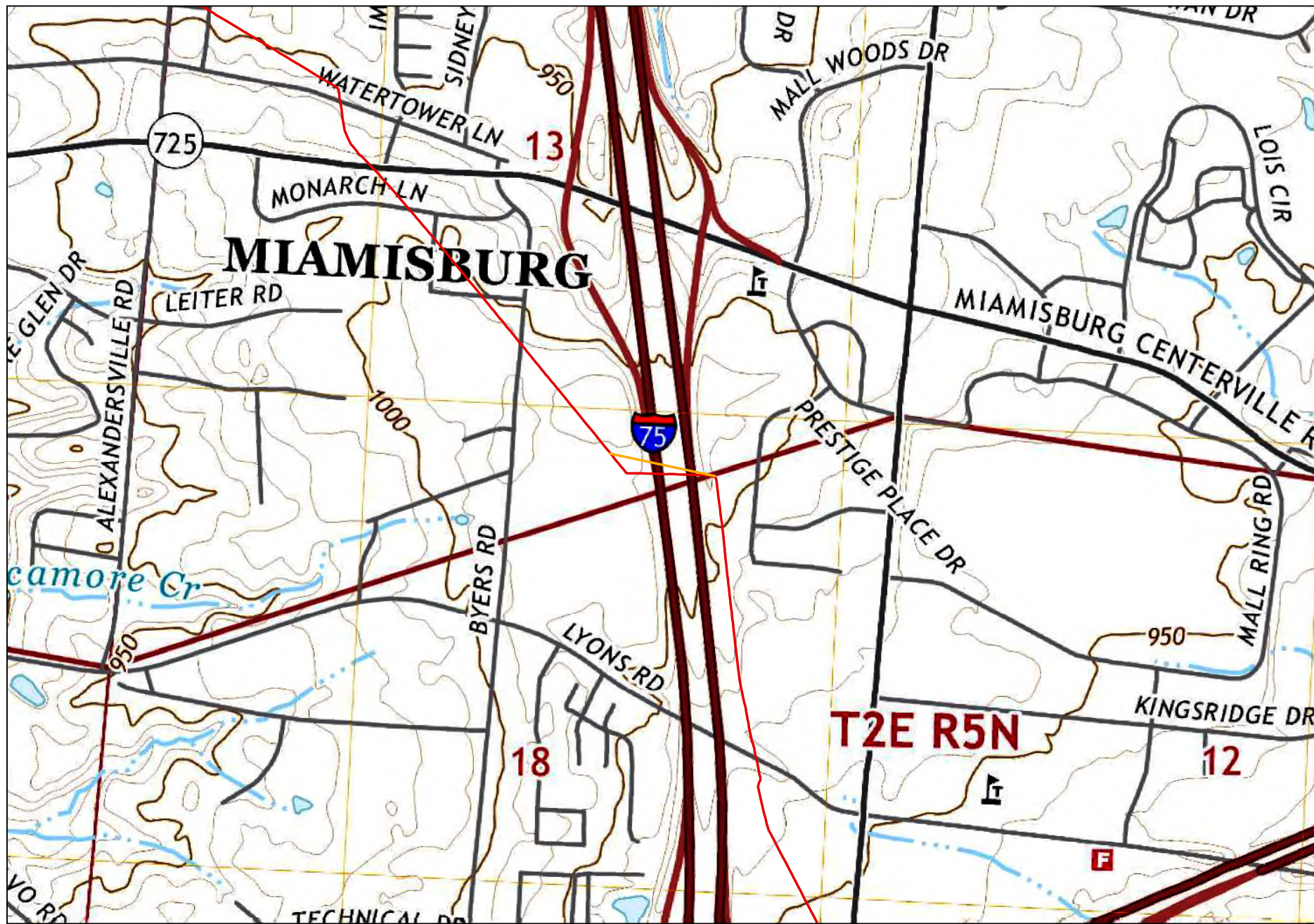

UTILITY TECHNOLOGIES INTERNATIONAL
TOTAL CAPABILITIES IN THE PIPELINE INDUSTRY
Providing 100% Engineering, Design & Construction
Services (404) 450-8000 www.uti-usa.com

Figure 2.
Topographic Map
Montgomery
County, OH

Published: 01/11/2009

I-75 Replacement

VECTREN
A CenterPoint Energy Company

UTL Project #: 21009

Legend

- Project Location
- A97 Pipeline

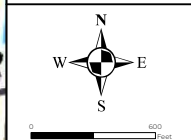

Scale: 1 in = 300 ft
Absolute Scale: 13,600



ATTACHMENT E

OHIO HISTORIC PRESERVATION OFFICE CORRESPONDENCE



614.482.8080
www.uti-corp.com

June 28, 2011

Ohio Historic Preservation Office
 ATTN: Nathan Young
 Resource Protection and Review
 800 East 17th Avenue
 Columbus, OH 43211-2497

Re: Linne A97 20" Pipeline—Interstate 75 Relocation
 Vectren – A CenterPoint Energy Company
 Request for Section 106 Review

Dear Nathan:

Utility Technologies International, Inc. (UTI) has been retained by Vectren-A CenterPoint Energy Company (Vectren) to represent them in Ohio Power Siting Board approval of a steel natural gas pipeline project (Project). Vectren is proposing to replace a portion of an existing 24-inch pipeline. The project is approximately 885 feet long and located in Miamisburg, Montgomery County. This project will replace an existing pipeline to address material defects.

The project is located in a mixed commercial/agricultural area. The project area is comprised of agricultural fields, Interstate 75, and a paved parking lot. The project will occur on a permanent easement owned by Vectren.

Please review the enclosed information and let us know if you agree with the determination that no further archaeological work is necessary.

Sincerely,

A handwritten signature in blue ink, appearing to read 'Sean Peffer', is written over a faint, larger blue signature.

Sean Peffer
 Environmental Coordinator
speffer@uti-corp.com
 Phone: 614-482-8080

Encl: Section 106 Review—Project Summary Form
 Figures 1 & 2
 Photograph Log
 HDD Plan & Profile



**OHIO HISTORIC PRESERVATION OFFICE:
RESOURCE PROTECTION AND REVIEW**

Section 106 Review - Project Summary Form

For projects requiring a license from the Federal Communications Commission, please use FCC Forms 620 or 621. DO NOT USE THIS FORM.

SECTION 1: GENERAL PROJECT INFORMATION

All contact information provided must include the name, address and phone number of the person listed. Email addresses should also be included, if available. Please refer to the Instructions or contact an OHPO reviewer (mailto:Section106@ohiohistory.org) if you need help completing this Form. Unless otherwise requested, we will contact the person submitting this Form with questions or comments about this project.

Date: June 28, 2021

Name/Affiliation of person submitting form: Sean Pepper, Utility Technologies International

Mailing Address: 5700 Homer Ohio Lane, Groveport, OH 43125

Phone/Fax/Email: 614-482-8080

A. Project Info:

1. This Form provides information about:

New Project Submittal:

☒ YES ☐ NO

Additional information relating to previously submitted project:

YES ☒ NO

OHPO/RPR Serial Number from previous submission:

2. Project Name (if applicable): Line A97 20" Pipeline – Interstate 75 Relocation

3. Internal tracking or reference number used by Federal Agency, consultant, and/or applicant to identify this project (if applicable):

- B. Project Address or vicinity: Area between Byers Road and Prestige Place
- C. City/Township: Miamisburg
- D. County: Montgomery
- E. Federal Agency and Agency Contact. *If you do not know the federal agency involved in your project, please contact the party asking you to apply for Section 106 Review, not OHPO, for this information. HUD Entitlement Communities acting under delegated environmental review authority should list their own contact information.*
- F. Type of Federal Assistance. *List all known federal sources of federal funding, approvals, and permits to avoid repeated reviews.*
- G. State Agency and Contact Person (if applicable): Ohio Power Siting Board
- H. Type of State Assistance: N/A
- I. Is this project being submitted at the direction of a state agency **solely** under Ohio Revised Code 149.53 or at the direction of a State Agency? *Answering yes to this question means that you are sure that no federal funding, permits or approvals will be used for any part of your project, and that you are seeking comments only under ORC 149.53.*
- ☒ YES ☐ NO
- J. Public Involvement- Describe how the public has been/will be informed about this project and its potential to affect historic properties. Please summarize how they will have an opportunity to provide comments about any effects to historic properties. (This step is required for all projects under 36 CFR § 800.2):
- K. Please list other consulting parties that you have contacted/will contact about this project, such as Indian Tribes, Certified Local Governments, local officials, property owners, or preservation groups. (See 36 CFR § 800.2 for more information about involving other consulting parties). Please summarize how they will have an opportunity to provide comments:

SECTION 2: PROJECT DESCRIPTION AND AREA OF POTENTIAL EFFECTS (APE)

Provide a description of your project, its site, and geographical information. You will also describe your project's Area of Potential Effects (APE). Please refer to the Instructions or contact an OHPO reviewer if you need help with developing the APE or completing this form.

For challenging projects, provide as much information as possible in all sections, and then check the box in Section 5.A. to ask OHPO to offer preliminary comments or make recommendations about how to proceed with your project consultation. This is recommended if your project involves effects to significant historic properties or if there may be challenging procedural issues related to your project. Please note that providing information to complete all Sections will still be required and that asking OHPO for preliminary comments may tend to delay completion of the review process for some projects.

Vectren is proposing to replace a portion of an existing 20-inch pipeline. The project is approximately 885 feet long and located in Miamisburg, Montgomery County. This project will replace an existing pipeline to address material defects. The pipeline will be installed via horizontal directional boring techniques.

A. Does this project involve any Ground-Disturbing activity: ☒ YES ☐ NO
(If **Yes**, you must complete all of Section 2.A. If **No**, proceed directly to Section 2. B.)

1. General description of width, length and depth of proposed ground disturbing activity:

One, 100x75' HDD staging area (west side of project) and one 50x50 area (east side of project)

2. Narrative description of previous land use and past ground disturbances, if known:

Existing natural gas transmission pipeline and agricultural activities

3. Narrative description of current land use and conditions:

The project is located in a mixed commercial/agricultural area.

4. Does the landowner know of any archaeological resources found on the property?

YES ☒ NO ☐ If yes, please describe:

B. Submit the exact project site location on a USGS 7.5-minute topographic quadrangle map for all projects. Map sections, photocopies of map sections, and online versions of USGS maps are acceptable as long as the location is clearly marked. Show the project's Area of Potential Effects (APE). It should be clearly distinguished from other features shown on the map:

1. USGS Quad Map Name: **See attached map**

2. Township/City/Village Name: See attached map

C. Provide a street-level map indicating the location of the project site; road names must be identified and legible. Your map must show the exact location of the boundaries for the project site. Show the project's Area of Potential Effects (APE). It should be clearly distinguished from other features shown on the map:

D. Provide a verbal description of the APE, including a discussion of how the APE will include areas with the potential for direct and indirect effects from the project. Explain the steps taken to identify the project's APE, and your justification for the specific boundaries chosen: Two HDD staging areas

- E. Provide a detailed description of the project. This is a critical part of your submission. Your description should be prepared for a cold reader who may not be an expert in this type of project. The information provided must help support your analysis of effects to historic properties, not other types of project impacts. Do not simply include copies of environmental documents or other types of specialized project reports. If there are multiple project alternatives, you should include information about all alternatives that are still under active consideration:

SECTION 3: IDENTIFICATION OF HISTORIC PROPERTIES

Describe whether there are historic properties located within your project APE. To make that determination, use information generated from your own Background Research and Field Survey. Then choose one of the following options to report your findings. Please refer to the Instructions and/or contact an OHPO reviewer if you are unsure about how to identify historic properties for your project.

If you read the Instructions and you're still confused as to which reporting option best fits your project, or you are not sure if your project needs a survey, you may choose to skip this section, but provide as much supporting documentation as possible in all other Sections, then check the box in Section 5.A. to request preliminary comments from OHPO. After reviewing the information provided, OHPO will then offer comments as to which reporting option is best suited to document historic properties for your project. Please note that providing information to complete this Section will still be required and that asking OHPO for preliminary comments may tend to delay completion of the review process for some projects.

Recording the Results of Background Research and Field Survey:

- A. **Summary of discussions and/or consultation with OHPO** about this project that demonstrates how the Agency Official and OHPO have agreed that no Field Survey was necessary for this project (typically due to extreme ground disturbance or other special circumstances). Please **attach copies** of emails/correspondence that document this agreement. You must explain how the project's potential to affect both archaeological and historic resources were considered.
- B. **A table that includes the minimum information** listed in the OHPO Section 106 Documentation Table (which is generally equivalent to the information found on an inventory form). This information must be printed and mailed with the Project Summary Form. To provide sufficient information to complete this Section, you must also include summary observations from your field survey, background research and eligibility determinations for each property that was evaluated in the project APE.
- C. **OHI (Ohio Historic Inventory) or OAI (Ohio Archaeological Inventory) forms-** New or updated inventory forms may be prepared using the OHI pdf form with data population capabilities, the Internet IForm, or typed on archival quality inventory forms. To provide sufficient information to complete this Section, you must include summary observations from your field survey and background research. You must also include eligibility determinations for each property that was evaluated in the project APE
- D. **A historic or archaeological survey report** prepared by a qualified consultant that meets professional standards. The survey report should meet the Secretary of the Interior's Standards and Guidelines for Identification and OHPO Archaeological Guidelines. You may also include new inventory forms with your survey, or update previous inventory forms. To complete this section, your survey report must include summary observations from your field survey, background research and eligibility determinations for each

property that was evaluated within the APE.

- E. **Project Findings.** Based on the conclusions you reached in completing Section 3, please choose one finding for your project. There are (mark one):

Historic Properties Present in the APE:

No Historic Properties Present in the APE:

SECTION 4: SUPPORTING DOCUMENTATION

This information must be provided for all projects.

- A. Photographs must be keyed to a street-level map, and should be included as attachments to this application. Please label all forms, tables and CDs with the date of your submission and project name, as identified in Section 1. You must present enough documentation to clearly show existing conditions at your project site and convey details about the buildings, structures or sites that are described in your submission. Faxed or photocopied photographs are not acceptable. See Instructions for more info about photo submissions or 36 CFR § 800.11 for federal documentation standards.
1. Provide photos of the entire project site and take photos to/from historic properties from/towards your project site to support your determination of effect in Section 5.
 2. Provide current photos of all buildings/structures/sites described.
- B. Project plan, specifications, site drawings and any other media presentation that conveys detailed information about your project and its potential to affect historic properties.
- C. Copies or summaries of any comments provided by consulting parties or the public.

SECTION 5: DETERMINATION OF EFFECT

- A. **Request Preliminary Comments.** For challenging projects, provide as much information as possible in previous sections and ask OHPO to offer preliminary comments or make recommendations about how to proceed with your project consultation. This is recommended if your project involves effects to significant historic properties, if the public has concerns about your project's potential to affect historic properties, or if there may be challenging procedural issues related to your project. Please be aware that providing information in all Sections will still be required and that asking OHPO for preliminary comments may tend to delay completion of the review process for some projects.
1. We request preliminary comments from OHPO about this project:
YES NO
 2. Please specify as clearly as possible the particular issues that you would like OHPO to examine for your project (for example- help with developing an APE, addressing the concerns of consulting parties, survey methodology, etc.):
- B. **Determination of Effect.** If you believe that you have gathered enough information to conclude the Section 106 process, you may be ready to make a determination of effect and ask OHPO for concurrence, while considering public

comments. Please select and mark one of the following determinations, then explain the basis for your decision on an attached sheet of paper:

No historic properties will be affected based on 36 CFR § 800.4(d) (1).
Please explain how you made this determination:

No Adverse Effect [36 CFR § 800.5(b)] on historic properties. This finding cannot be used if there are no historic properties present in your project APE. Please explain why the Criteria of Adverse Effect, [36 CFR Part 800.5(a) (1)], were found not to be applicable for your project:

Adverse Effect [36 CFR § 800.5(d) (2)] on historic properties. Please explain why the criteria of adverse effect, [36 CFR Part 800.5(a) (1)], were found to be applicable to your project. You may also include an explanation of how these adverse effects might be avoided, reduced or mitigated:

Please print and mail completed form and supporting documentation to:

*State Historic Preservation Office
Resource Protection and Review Department
800 E. 17th Avenue
Columbus, OH 43211-2474*

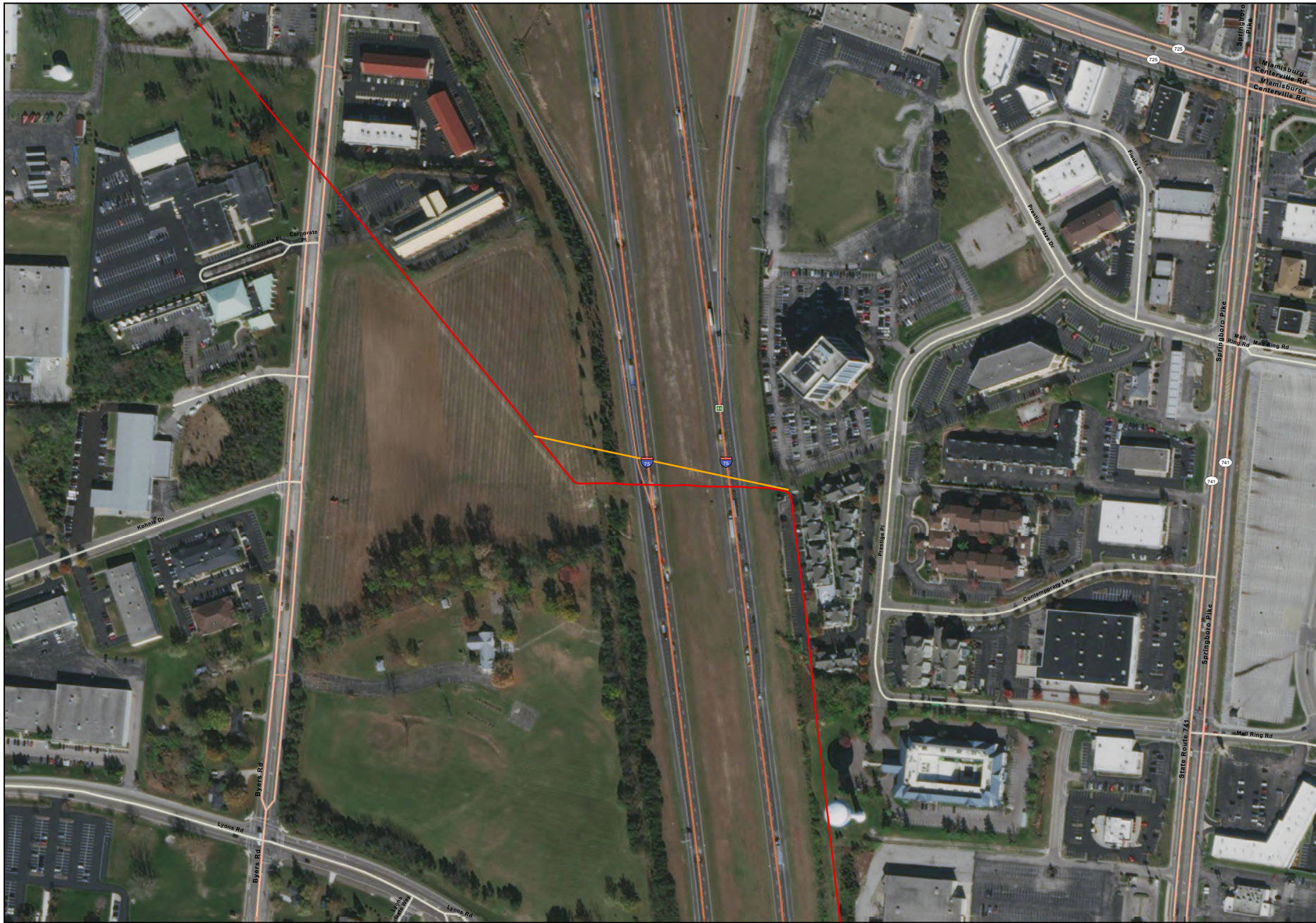

Figure 1. Project Location
Montgomery County, OH

Published 08/11/2009

I-75 Replacement



UTI Project #: 21009

Legend

- **Project Location**
- **A97 Pipeline**



Scale: 1 in = 125 ft
Absolute Scale: 11,500



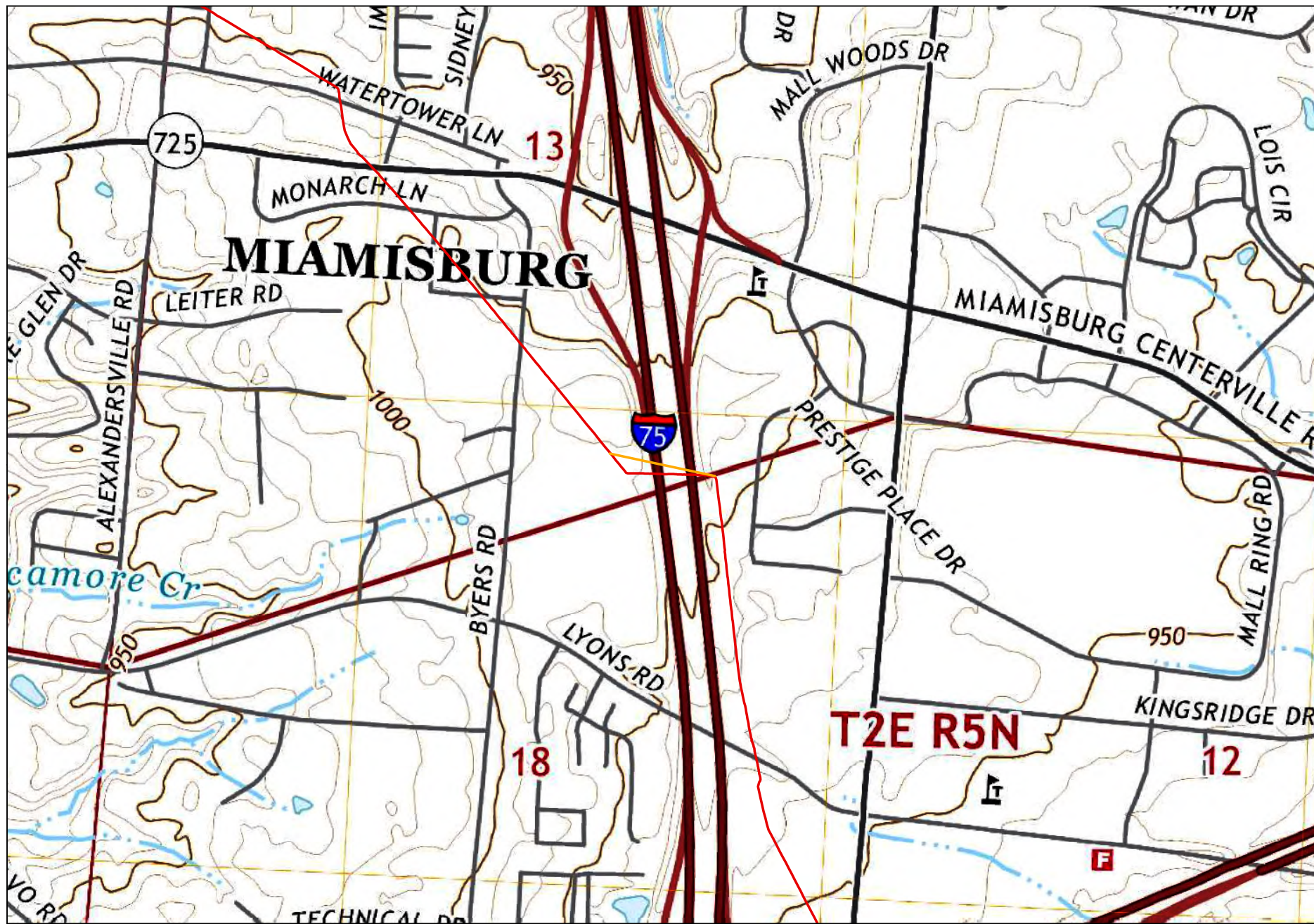

UTILITY TECHNOLOGIES INTERNATIONAL
TOTAL CAPABILITIES IN THE PIPELINE INDUSTRY
Providing 100% Engineering, Design & Construction
Services (404) 450-8000 www.uti-usa.com

Figure 2.
Topographic Map
Montgomery
County, OH

Published: 01/11/2009

I-75 Replacement

VECTREN
A CenterPoint Energy Company

UTL Project #: 21009

Legend

- Project Location
- A97 Pipeline

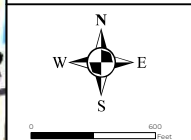

Scale: 1 in = 300 ft
Absolute Scale: 13,600





**UTILITY
TECHNOLOGIES
INTERNATIONAL**

614.482.8080
www.uti-corp.com

PROJECT PHOTO LOG

for

VECTREN – A CENTERPOINT ENERGY COMPANY LINE A97 20" Pipeline – Interstate 75 Relocation



Photo 1: View of HDD exit location at Station 3+00



Photo 2: View east of project corridor from HDD exit location



Photo 3: Project corridor looking east at Station 5+00. Existing pipeline marker is visible



Photo 4: Project corridor looking east at I-75 near Station 6+00



Photo 5: HDD entry location in parking lot of Hawthorne Suites, east of I-775



Photo 6: HDD entry location in parking lot of Hawthorne Suites, east of I-775

TOTAL CAPABILITIES IN THE PIPELINE INDUSTRY

Proudly 100% Employee Owned + Operated



Photo 7: Existing pipeline location in landscaped area of Hawthorne Suites, east of I-75



Photo 8: Hawthorne Suites access drive (construction access to HDD entry location)



In reply refer to:
2021-MOT-51912

July 20, 2021

Sean Peffer
Utility Technologies International
5700 Homer Ohio Lane
Groveport, Ohio 43125
Email: speffer@uti-corp.com

RE: Section 106 Review-Line A97 20" Pipeline- Interstate 75 Relocation, Miamisburg, Montgomery County, Ohio

Dear Mr. Peffer:

This letter is in response to the correspondence received on June 28, 2021 regarding the proposed A97 20" Pipeline- Interstate 75 Relocation project in Miamisburg, Montgomery County, Ohio that is being permitted by the Ohio Power Siting Board (OPSB). We appreciate the opportunity to comment on this project. The comments of the Ohio State Historic Preservation Office (SHPO) are made pursuant to Section 149.53 of the Ohio Revised Code (O.R.C.) requesting cooperation among state agencies in the preservation of historic properties, Ohio Administrative Code Chapters 4906-4-08 (D). The comments of the Ohio SHPO are also submitted in accordance with the provisions of Section 106 of the National Historic Preservation Act of 1966, as amended (54 U.S.C. 306108 [36 CFR 800]).

The proposed project involves the installation of approximately 885 LF of new 20-inch pipeline via horizontal directional boring. This segment will pass under the Interstate 75 (I-75) right-of-way (ROW). In addition, two staging areas are proposed, one on each side of the I-75 ROW. The west side staging area measures 75-ft by 100-ft and is situated within an agricultural field while the east side measures 50-ft by 50-ft and is situated within a disturbed, landscaped commercial parking lot. Combined, these staging areas are considered the direct Area of Potential Effects (APE) for the project. According to our files, no historic properties, districts, previously recorded archaeological sites, or previously surveyed areas are located within or adjacent to the APEs. Based on the limited ground disturbance associated with this project, the SHPO concurs that, as proposed, no cultural resource investigations are warranted for the project. The project will have no effect on historic properties. No further coordination is required for this project unless the scope of work changes or archaeological deposits are discovered during the course of the project. In such a situation, this office should be contacted as required by O.R.C. or by 36 CFR § 800.13. If you have any questions concerning this review, please contact me at sbiehl@ohiohistory.org. Thank you for your cooperation.

Sincerely,

A handwritten signature in blue ink that reads "Stephen M. Biehl".

Stephen M. Biehl, Project Reviews Coordinator (archaeology)
Resource Protection and Review
State Historic Preservation Office

RPR Serial No. 1089111

"Please be advised that this is a Section 106 decision. This review decision may not extend to other SHPO programs."

ATTACHMENT F

U.S. FISH AND WILDLIFE SERVICE COORDINATION



United States Department of the Interior

FISH AND WILDLIFE SERVICE

Ecological Services
4625 Morse Road, Suite 104
Columbus, Ohio 43230
(614) 416-8993 / FAX (614) 416-8994

Federally Endangered, Threatened, Candidate Species, and Species of Concern in Ohio by County April 2018

COUNTY	SPECIES
ADAMS	Indiana bat (E), northern long-eared bat (T), running buffalo clover (E), fanshell (E), rayed bean (E), pink mucket pearly mussel (E), sheepsnose (E), snuffbox (E), timber rattlesnake (SC), bald eagle (SC)
ALLEN	Indiana bat (E), northern long-eared bat (T), bald eagle (SC)
ASHLAND	Indiana bat (E), northern long-eared bat (T), eastern hellbender (SC), bald eagle (SC)
ASHTABULA	Indiana bat (E), northern long-eared bat (T), Kirtland's warbler (E), piping plover (E), clubshell (E), snuffbox (E), rufa red knot (T), eastern massasauga (T), bald eagle (SC)
ATHENS	Indiana bat (E), northern long-eared bat (T), American burying beetle (E), fanshell (E), sheepsnose (E), pink mucket pearly mussel (E), snuffbox (E), running buffalo clover (E), timber rattlesnake (SC), bald eagle (SC)
AUGLAIZE	Indiana bat (E), northern long-eared bat (T), bald eagle (SC)
BELMONT	Indiana bat (E), northern long-eared bat (T), running buffalo clover (E), eastern hellbender (SC), bald eagle (SC)
BROWN	Indiana bat (E), northern long-eared bat (T), running buffalo clover (E), fanshell (E), pink mucket pearly mussel (E), rayed bean (E), sheepsnose (E), snuffbox (E), bald eagle (SC)
BUTLER	Indiana bat (E), northern long-eared bat (T), rayed bean (E), running buffalo clover (E), eastern massasauga (T), bald eagle (SC)
CARROLL	Indiana bat (E), northern long-eared bat (T), bald eagle (SC)
CHAMPAIGN	Indiana bat (E), northern long-eared bat (T), eastern massasauga (T), bald eagle (SC)
CLARK	Indiana bat (E), northern long-eared bat (T), rayed bean (E), eastern prairie fringed orchid (T), eastern massasauga (T), bald eagle (SC)
CLERMONT	Indiana bat (E), northern long-eared bat (T), running buffalo clover (E), fanshell (E), pink mucket pearly mussel (E), rayed bean (E), sheepsnose (E), snuffbox (E), bald eagle (SC)
CLINTON	Indiana bat (E), northern long-eared bat (T), eastern massasauga (T), bald eagle (SC)
COLUMBIANA	Indiana bat (E), northern long-eared bat (T), eastern massasauga (T), eastern hellbender (SC), bald eagle (SC)
COSHOCTON	Indiana bat (E), northern long-eared bat (T), clubshell (E), fanshell (E), rayed bean (E),

	purple cat's paw pearly mussel (E), sheepsnose (E), snuffbox (E), rabbitsfoot (T/CH), eastern hellbender (SC), bald eagle (SC)
CRAWFORD	Indiana bat (E), northern long-eared bat (T), eastern massasauga (T), bald eagle (SC)
CUYAHOGA	Indiana bat (E), northern long-eared bat (T), Kirtland's warbler (E), piping plover (E), rufa red knot (T), bald eagle (SC)
DARKE	Indiana bat (E), northern long-eared bat (T), rayed bean (E), bald eagle (SC)
DEFIANCE	Indiana bat (E), northern long-eared bat (T), clubshell (E), northern riffleshell (E), white cat's paw pearly mussel (E), rayed bean (E), copperbelly water snake (T), bald eagle (SC)
DELAWARE	Indiana bat (E), northern long-eared bat (T), rayed bean (E), snuffbox (E), rabbitsfoot (T), running buffalo clover (E), bald eagle (SC)
ERIE	Indiana bat (E), northern long-eared bat (T), Kirtland's warbler (E), piping plover (E/CH), Lakeside daisy (T), rufa red knot (T), eastern massasauga (T), Lake Erie watersnake (SC), bald eagle (SC)
FAIRFIELD	Indiana bat (E), northern long-eared bat (T), running buffalo clover (E), eastern massasauga (T), bald eagle (SC)
FAYETTE	Indiana bat (E), northern long-eared bat (T), eastern massasauga (T), bald eagle (SC)
FRANKLIN	Indiana bat (E), northern long-eared bat (T), running buffalo clover (E), Scioto madtom (E), clubshell (E), northern riffleshell (E), rayed bean (E), snuffbox (E), rabbitsfoot (T), eastern hellbender (SC), bald eagle (SC)
FULTON	Indiana bat (E), northern long-eared bat (T), rayed bean (E), bald eagle (SC)
GALLIA	Indiana bat (E), northern long-eared bat (T), fanshell (E), pink mucket pearly mussel (E), sheepsnose (E), snuffbox (E), running buffalo clover (E), timber rattlesnake (SC), bald eagle (SC)
GEAUGA	Indiana bat (E), northern long-eared bat (T), bald eagle (SC)
GREENE	Indiana bat (E), northern long-eared bat (T), clubshell (E), rayed bean (E), snuffbox (E), eastern massasauga (T), bald eagle (SC)
GUERNSEY	Indiana bat (E), northern long-eared bat (T), bald eagle (SC)
HAMILTON	Indiana bat (E), northern long-eared bat (T), running buffalo clover (E), fanshell (E), pink mucket pearly mussel (E), rayed bean (E), sheepsnose (E), snuffbox (E), bald eagle (SC)
HANCOCK	Indiana bat (E), northern long-eared bat (T), clubshell (E), rayed bean (E), bald eagle (SC)
HARDIN	Indiana bat (E), northern long-eared bat (T), clubshell (E), rayed bean (E), copperbelly water snake (T), eastern massasauga (T), bald eagle (SC)
HARRISON	Indiana bat (E), northern long-eared bat (T), bald eagle (SC)
HENRY	Indiana bat (E), northern long-eared bat (T), bald eagle (SC)
HIGHLAND	Indiana bat (E), northern long-eared bat (T), running buffalo clover (E), timber rattlesnake (SC), bald eagle (SC)
HOCKING	Indiana bat (E), northern long-eared bat (T), American burying beetle (E), running buffalo clover (E),

	northern monkshood (T), small whorled pogonia (T), timber rattlesnake (SC), bald eagle (SC)
HOLMES	Indiana bat (E), northern long-eared bat (T), eastern prairie fringed orchid (T), eastern massasauga (T), eastern hellbender (SC), bald eagle (SC)
HURON	Indiana bat (E), northern long-eared bat (T), eastern massasauga (T), bald eagle (SC)
JACKSON	Indiana bat (E), northern long-eared bat (T), running buffalo clover (E), timber rattlesnake (SC), bald eagle (SC)
JEFFERSON	Indiana bat (E), northern long-eared bat (T), eastern hellbender (SC), bald eagle (SC)
KNOX	Indiana bat (E), northern long-eared bat (T), eastern hellbender (SC), bald eagle (SC)
LAKE	Indiana bat (E), northern long-eared bat (T), Kirtland's warbler (E), piping plover (E/CH), snuffbox (E), rufa red knot (T), eastern massasauga (T), bald eagle (SC)
LAWRENCE	Indiana bat (E), northern long-eared bat (T), running buffalo clover (E), fanshell (E), pink mucket pearly mussel (E), sheepsnose (E), snuffbox (E), timber rattlesnake (SC), bald eagle (SC)
LICKING	Indiana bat (E), northern long-eared bat (T), eastern massasauga (T), bald eagle (SC)
LOGAN	Indiana bat (E), northern long-eared bat (T), rayed bean (E), eastern massasauga (T), bald eagle (SC)
LORAIN	Indiana bat (E), northern long-eared bat (T), Kirtland's warbler (E), piping plover (E), rufa red knot (T), bald eagle (SC)
LUCAS	Indiana bat (E), northern long-eared bat (T), Karner blue butterfly (E), Kirtland's warbler (E), piping plover (E), rayed bean (E), eastern prairie fringed orchid (T), rufa red knot (T), eastern massasauga (T), bald eagle (SC)
MADISON	Indiana bat (E), northern long-eared bat (T), Scioto madtom (E), clubshell (E), northern riffleshell (E), rayed bean (E), snuffbox (E), rabbitsfoot (T/CH), bald eagle (SC)
MAHONING	Indiana bat (E), northern long-eared bat (T), eastern massasauga (T), bald eagle (SC)
MARION	Indiana bat (E), northern long-eared bat (T), rayed bean (E), eastern massasauga (T), bald eagle (SC)
MEDINA	Indiana bat (E), northern long-eared bat (T), bald eagle (SC)
MEIGS	Indiana bat (E), northern long-eared bat (T), fanshell (E), pink mucket pearly mussel (E), sheepsnose (E), snuffbox (E), running buffalo clover (E), bald eagle (SC)
MERCER	Indiana bat (E), northern long-eared bat (T), bald eagle (SC)
MIAMI	Indiana bat (E), northern long-eared bat (T), rayed bean (E), snuffbox (E), bald eagle (SC)
MONROE	Indiana bat (E), northern long-eared bat (T), eastern hellbender (SC), bald eagle (SC)
MONTGOMERY	Indiana bat (E), northern long-eared bat (T), rayed bean (E), snuffbox (E), eastern massasauga (T), bald eagle (SC)
MORGAN	Indiana bat (E), northern long-eared bat (T), American burying beetle (E), fanshell (E), pink mucket pearly mussel (E), sheepsnose (E), snuffbox (E), bald eagle (SC)
MORROW	Indiana bat (E), northern long-eared bat (T), bald eagle (SC)

MUSKINGUM	Indiana bat (E), northern long-eared bat (T), fanshell (E), sheepnose (E), snuffbox (E), rabbitsfoot (T), eastern hellbender (SC), bald eagle (SC)
NOBLE	Indiana bat (E), northern long-eared bat (T), bald eagle (SC)
OTTAWA	Indiana bat (E), northern long-eared bat (T), Kirtland's warbler (E), piping plover (E), eastern prairie fringed orchid (T), Lakeside daisy (T), rufa red knot (T), eastern massasauga (T), Lake Erie watersnake (SC), bald eagle (SC)
PAULDING	Indiana bat (E), northern long-eared bat (T), bald eagle (SC)
PERRY	Indiana bat (E), northern long-eared bat (T), American burying beetle (E), eastern massasauga (T), bald eagle (SC)
PICKAWAY	Indiana bat (E), northern long-eared bat (T), running buffalo clover (E), Scioto madtom (E), clubshell (E), northern riffleshell (E), rayed bean (E), snuffbox (E), rabbitsfoot (T), bald eagle (SC)
PIKE	Indiana bat (E), northern long-eared bat (T), clubshell (E), northern riffleshell (E), rayed bean (E), running buffalo clover (E), timber rattlesnake (SC), bald eagle (SC)
PORTAGE	Indiana bat (E), northern long-eared bat (T), Mitchell's satyr (E), northern monkshood (T), eastern massasauga (T), bald eagle (SC)
PREBLE	Indiana bat (E), northern long-eared bat (T), eastern massasauga (T), bald eagle (SC)
PUTNAM	Indiana bat (E), northern long-eared bat (T), bald eagle (SC)
RICHLAND	Indiana bat (E), northern long-eared bat (T), eastern massasauga (T), eastern hellbender (SC), bald eagle (SC)
ROSS	Indiana bat (E), northern long-eared bat (T), running buffalo clover (E), clubshell (E), northern riffleshell (E), rayed bean (E), snuffbox (E), eastern hellbender (SC), timber rattlesnake (SC), bald eagle (SC)
SANDUSKY	Indiana bat (E), northern long-eared bat (T), Kirtland's warbler (E), piping plover (E), eastern prairie fringed orchid (T), rufa red knot (T), eastern massasauga (T), bald eagle (SC)
SCIOTO	Indiana bat (E), northern long-eared bat (T), running buffalo clover (E), clubshell (E), fanshell (E), northern riffleshell (E), pink mucket pearly mussel (E), rayed bean (E), sheepnose (E), snuffbox (E), small whorled pogonia (T), Virginia spiraea (T), eastern hellbender (SC), timber rattlesnake (SC), bald eagle (SC)
SENECA	Indiana bat (E), northern long-eared bat (T), bald eagle (SC)
SHELBY	Indiana bat (E), northern long-eared bat (T), rayed bean (E), bald eagle (SC)
STARK	Indiana bat (E), northern long-eared bat (T), eastern massasauga (T), bald eagle (SC)
SUMMIT	Indiana bat (E), northern long-eared bat (T), northern monkshood (T), eastern massasauga (T), bald eagle (SC)
TRUMBULL	Indiana bat (E), northern long-eared bat (T), clubshell (E), eastern massasauga (T), bald eagle (SC), eastern hellbender (SC)
TUSCARAWAS	Indiana bat (E), northern long-eared bat (T), eastern hellbender (SC), bald eagle (SC)

UNION	Indiana bat (E), northern long-eared bat (T), Scioto madtom (E), clubshell (E), northern riffleshell (E), rayed bean (E), snuffbox (E), rabbitsfoot (T/CH), bald eagle (SC)
VAN WERT	Indiana bat (E), northern long-eared bat (T), bald eagle (SC)
VINTON	Indiana bat (E), northern long-eared bat (T), running buffalo clover (E), American burying beetle (E), eastern hellbender (SC), timber rattlesnake (SC), bald eagle (SC)
WARREN	Indiana bat (E), northern long-eared bat (T), running buffalo clover (E), rayed bean (E), eastern massasauga (T), bald eagle (SC)
WASHINGTON	Indiana bat (E), northern long-eared bat (T), fanshell (E), pink mucket pearly mussel (E), sheepnose (E), snuffbox (E), eastern hellbender (SC), timber rattlesnake (SC), bald eagle (SC)
WAYNE	Indiana bat (E), northern long-eared bat (T), eastern prairie fringed orchid (T), eastern massasauga (T), bald eagle (SC)
WILLIAMS	Indiana bat (E), northern long-eared bat (T), clubshell (E), northern riffleshell (E), rayed bean (E), white cat's paw pearly mussel (E), rabbitsfoot (T/CH), copperbelly water snake (T), bald eagle (SC)
WOOD	Indiana bat (E), northern long-eared bat (T), bald eagle (SC)
WYANDOT	Indiana bat (E), northern long-eared bat (T), rayed bean (E), eastern massasauga (T), bald eagle (SC)

IMPORTANT NOTE: This list reflects data available as of April 2018, and will change as new data become available. For this reason, searches for listed species should not necessarily be limited to the counties noted above. Any decisions in that regard should be made only after calling the USFWS (614/416-8993) for guidance.

E = Endangered
T = Threatened
C = Candidate

SC = Species of Concern
CH = Critical Habitat
P = Proposed (T/E/CH)

ATTACHMENT G

OHIO DEPARTMENT OF NATURAL RESOURCES COORDINATION



MEMORANDUM

To: Ohio Department of Natural Resources
From: Sean Pepper, Environmental Coordinator
Date: June 28, 2021
Subject: **Environmental Review Request**

**Re: Vectren – CenterPoint Energy Company
Line A97 20" Pipeline – Interstate 75 Relocation
Miamisburg, Montgomery County**

Project Description:

1. Site Location (County, Latitude, Longitude)

This project is located in Miamisburg, Montgomery County, Ohio. The coordinates for the project starting point is Latitude 39°33'44.4"N / Longitude 84°11'26.3"W.

2. Onsite habitats

The project is located in a mixed commercial/agricultural area. The project will occur on a permanent easement owned by Vectren.

3. Proposed Work

Vectren is proposing to replace a portion of an existing 20-inch pipeline. The project is approximately 885 feet long and located in Miamisburg, Montgomery County. This project will replace an existing pipeline to address material defects.

4. Proposed Impacts (in water work, tree clearing, etc.)

No impacts, other than temporary clearing of a portion of an agricultural field, are proposed.

5. Proposed BMP's

A stormwater plan will be developed for this site that will comply with Ohio's Rainwater and Land Development manual.

Maps that delineate the area of impact or work area:

1. **Aerial (Figure 1):** Attached
2. **Topographic (Figure 2):** Attached

Photographs

Attached

Shapefiles/KMZ:

Attached

Sean Peffer



Environmental Coordinator

speffer@uti-corp.com

Office: 614-482-8080

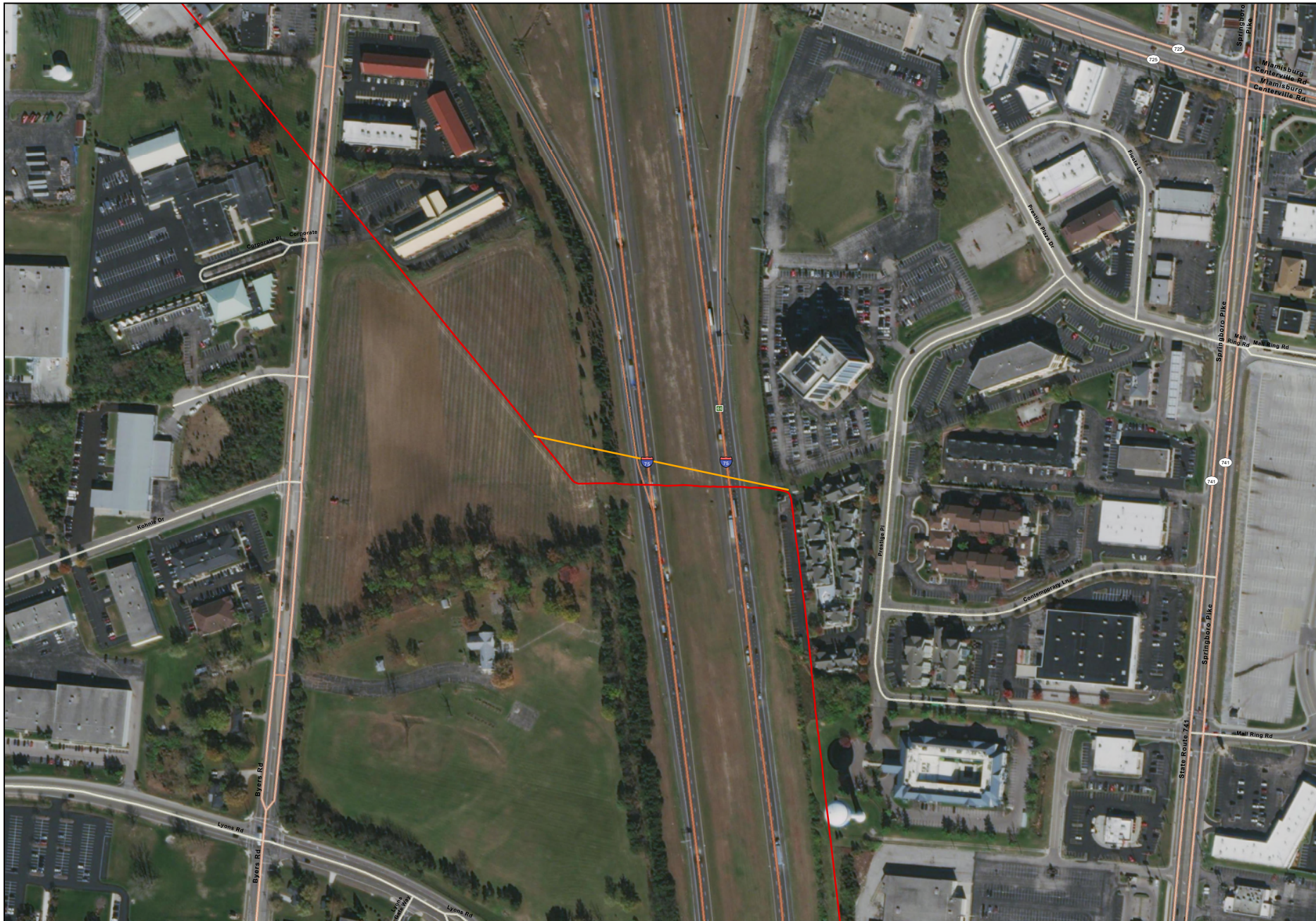

Figure 1. Project Location
Montgomery County, OH

Published 08/11/2009

I-75 Replacement



UTI Project #: 21009

- Legend**
- **Project Location**
 - **A97 Pipeline**

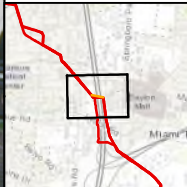
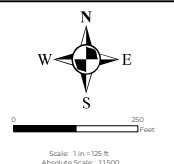

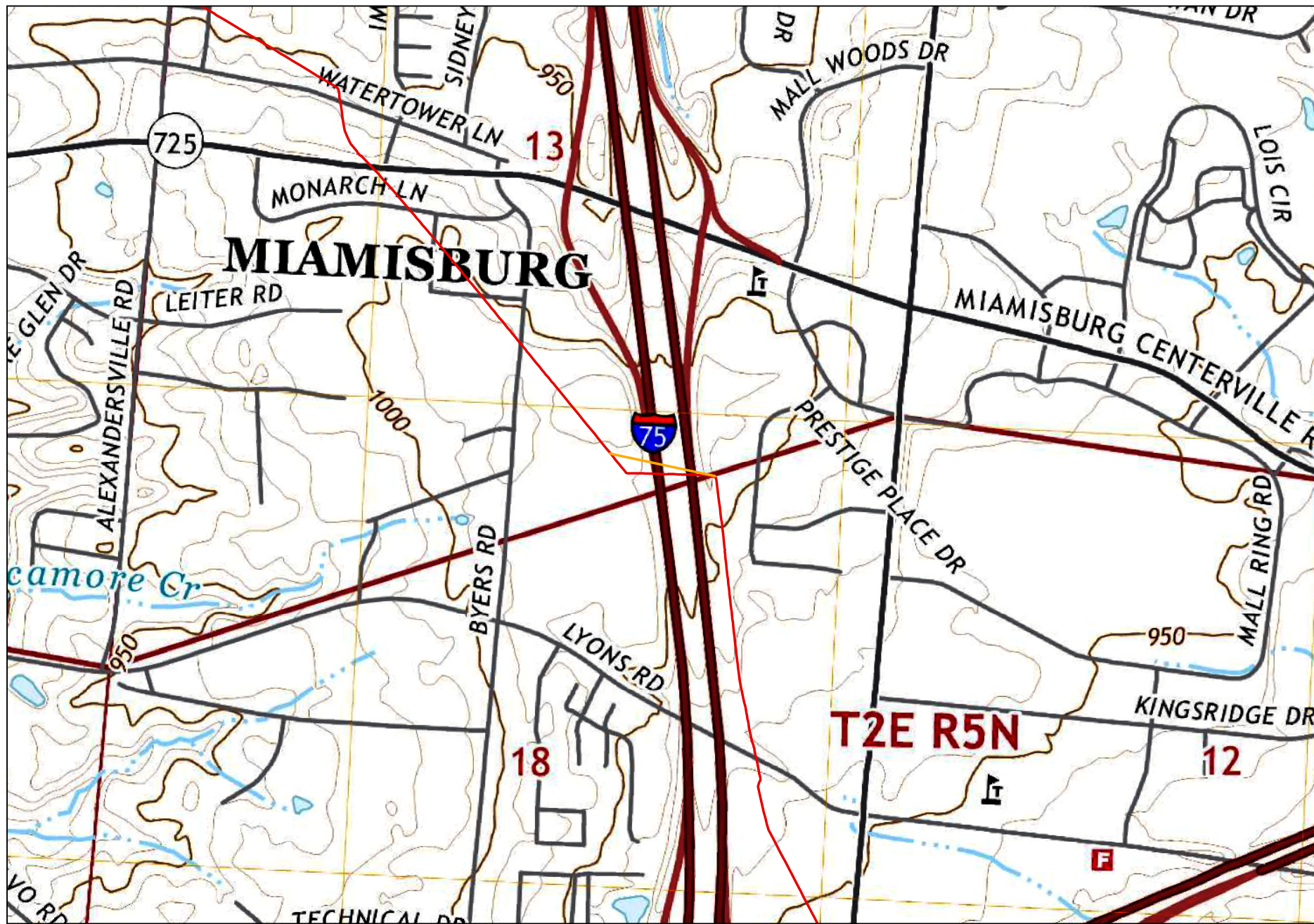

UTILITY TECHNOLOGIES INTERNATIONAL
TOTAL CAPABILITIES IN THE PIPELINE INDUSTRY
Providing 100% Engineering, Design & Construction
Services (404) 880-0000 www.uti-usa.com

Figure 2.
Topographic Map
Montgomery County, OH

Published: 01/11/2009

I-75 Replacement

VECTREN
A CenterPoint Energy Company

UTI Project #: 21009

Legend

- Project Location
- A97 Pipeline

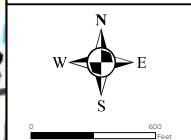

Scale: 1 in = 300 ft
Absolute Scale: 13,600

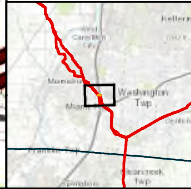



**UTILITY
TECHNOLOGIES
INTERNATIONAL**

614.482.8080
www.uti-corp.com

PROJECT PHOTO LOG

for

VECTREN – A CENTERPOINT ENERGY COMPANY LINE A97 20" Pipeline – Interstate 75 Relocation



Photo 1: View of HDD exit location at Station 3+00



Photo 2: View east of project corridor from HDD exit location



Photo 3: Project corridor looking east at Station 5+00. Existing pipeline marker is visible



Photo 4: Project corridor looking east at I-75 near Station 6+00



Photo 5: HDD entry location in parking lot of Hawthorne Suites, east of I-775



Photo 6: IHDD entry location in parking lot of Hawthorne Suites, east of I-775

TOTAL CAPABILITIES IN THE PIPELINE INDUSTRY

Proudly 100% Employee Owned + Operated



Photo 7: Existing pipeline location in landscaped area of Hawthorne Suites, east of I-75



Photo 8: Hawthorne Suites access drive (construction access to HDD entry location)

ATTACHMENT H

PHOTOGRAPH LOG



**UTILITY
TECHNOLOGIES
INTERNATIONAL**

614.482.8080
www.uti-corp.com

PROJECT PHOTO LOG

for

VECTREN – A CENTERPOINT ENERGY COMPANY LINE A97 20" Pipeline – Interstate 75 Relocation



Photo 1: View of HDD exit location at Station 3+00



Photo 2: View east of project corridor from HDD exit location



Photo 3: Project corridor looking east at Station 5+00. Existing pipeline marker is visible



Photo 4: Project corridor looking east at I-75 near Station 6+00



Photo 5: HDD entry location in parking lot of Hawthorne Suites, east of I-775



Photo 6: IHDD entry location in parking lot of Hawthorne Suites, east of I-775

TOTAL CAPABILITIES IN THE PIPELINE INDUSTRY

Proudly 100% Employee Owned + Operated



Photo 7: Existing pipeline location in landscaped area of Hawthorne Suites, east of I-75



Photo 8: Hawthorne Suites access drive (construction access to HDD entry location)

ATTACHMENT I

MODEL GOVERNMENT NOTICE TRANSMITTAL LETTER



Bricker & Eckler LLP
100 South Third Street
Columbus, OH 43215
Office: 614.227.2300
Fax: 614.227.2390

Devin D. Parram
Direct Dial: 614.227.8813
dparram@bricker.com
www.bricker.com
info@bricker.com

August 3, 2021

Via UPS Ground

<Name>
<AGENCY>
<STREET ADDRESS>
<CITY, STATE ZIP>

Re: Vectren Energy Delivery of Ohio, Inc. d/b/a CenterPoint Energy Ohio Construction Notice for Line A97 20" Pipeline – Interstate 75 Relocation, Montgomery County, Ohio, Ohio Power Siting Board Case 21-761-GA-BNR

Dear <NAME>:

Vectren Energy Delivery of Ohio, Inc. d/b/a CenterPoint Energy Ohio ("Vectren") is planning to replace an existing pipeline due to material defects in the existing pipe and relocate an approximately 885-foot section beneath Interstate 75 in Miamisburg. The pipeline will be installed by horizontal directional drilling construction methods. The pipeline corridor consists of an existing permanent 50-foot easement.

In accordance with Ohio Revised Code Section 4906.03(F)(3), this project falls within the requirements for an accelerated review by the Ohio Power Siting Board ("OPSB"). Enclosed please find a copy of the Construction Notice application that has been filed today with the OPSB for its review and approval in compliance with Ohio Administration Code Rule 4906-6-07(A)(1).

If you have any questions regarding this project, please contact Vectren's main office at (800) 227-1376.

Sincerely,

Devin D. Parram

Enclosure: Copy of Construction Notice

This foregoing document was electronically filed with the Public Utilities

Commission of Ohio Docketing Information System on

8/3/2021 9:29:45 AM

in

Case No(s). 21-0761-GA-BNR

Summary: Text Construction Notice of Vectren Energy Delivery of Ohio, Inc. d/b/a CenterPoint Energy Ohio for Line A97 Pipeline – Interstate 75 Relocation Project, Miamisburg, Montgomery County, Ohio electronically filed by Teresa Orahod on behalf of Devin D. Parram