



## Public Utilities Commission

### Petition for Reallocation of Electric Certified Territory

Please describe the proposed reallocation below and attach any supporting documentation. Obtain signatures from each electric supplier prior to filing the petition. PUCO staff is available to review a draft petition prior to filing. Additional information about how to complete this form is available on the PUCO website.

#### Reason for Reallocation

TO PROVIDE FOR THE MUTUALLY EQUITABLE AND PRACTICAL REALLOCATION OF LOTS WITHIN THE SPRINGER WOODS SEC 3 PHASE 1 & 2 SUBDIVISION (DELAWARE CO/DELAWARE CITY).

#### Detailed Description of Reallocation

Include county or counties of proposed reallocation. Also include address, parcel number, and/or intersection of the affected load center(s). Attach maps and/or drawings of the proposed reallocation, including locations of any distribution lines to be built as a result of the reallocation. Also, please provide the full street address of the electric load centers of any overlap customers created by the proposed reallocation.

BEGINNING OF REALLOCATION AT THE INTERSECTION OF EXISTING TERRITORIAL LINE AND THE WEST PROPERTY LINE OF SPRINGER WOODS SEC 3 PH 1 AND PROCEEDING NORTH 155 FT THEN 120 FT EAST THEN 90 FT NORTH THEN 495 FT EAST THEN EAST SOUTH EAST 50 FT THEN SOUTH EAST 45 FT THEN NORTH EAST 180 FT THEN 70 FT SOUTH THEN 130 FT EAST THEN SOUTH 130 FT TO THE INTERSECTION OF THE EXISTING TERRITORIAL LINE AND THE END OF THE REALLOCATION. THE BULK OF CHANGES ALIGN WITH THE PHASE 1 AND PHASE 2 LINE OF SPRINGER WOODS SEC 3

#### Notification of Affected Customers

Are all affected customers in agreement with the proposed reallocation? For the purposes of this question, affected customers are the owners of electric load centers for which the current electric service provider would change as a result of the reallocation.

☒ Yes

☐ No

If the above answer is no, please explain:

#### Petitioner Contacts and Signatures

##### OHIO EDISON COMPANY

Electric Supplier Receiving Territory

Edward Shuttleworth/President, Ohio Edison

Printed Contact Name/Title

330 436 4000

Contact Number

##### CONSOLIDATED ELEC COOP.

Electric Supplier Transferring Territory

DAN AMATO / ENGINEERING MGR.

Printed Contact Name/Title

419 949 2932

Contact Number

4/1/21

Signature/Date

4/2/21

Signature/Date

## Ohio Electric Certified Territories

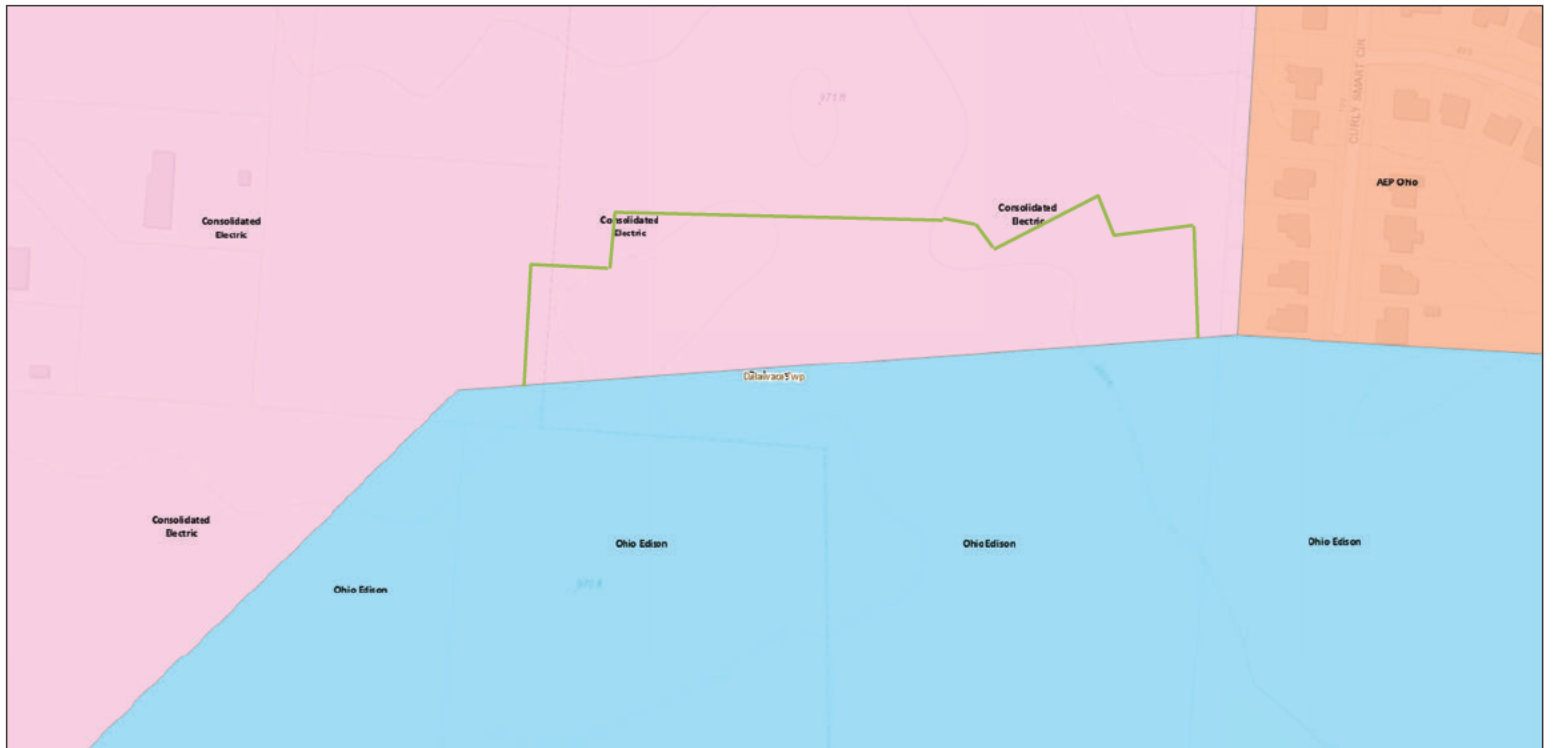

2/8/2021, 1:53:19 PM

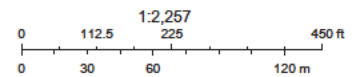
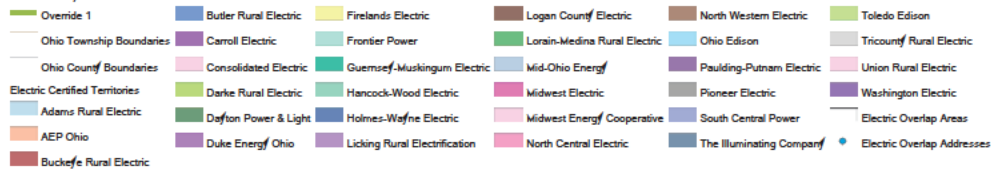

County of Delaware, Esri, HERE, Garmin, INCREMENT P, USGS, EPA, USDA, ODOT

County of Delaware, Esri, HERE, Garmin, INCREMENT P, USGS, EPA, USDA | ODOT | PUCD

**This foregoing document was electronically filed with the Public Utilities**

**Commission of Ohio Docketing Information System on**

**4/22/2021 2:58:19 PM**

**in**

**Case No(s). 21-0367-EL-PEB**

Summary: Petition In the matter of the Petition for Reallocation of Electric Service Territory.  
electronically filed by Karen A Sweeney on behalf of Ohio Edison Company