



A. Name of Renewable Generating Facility: Bluegrass Ridge Wind

Facility Location

Street Address: 4601 450th Street
City: King City State: MO Zip Code: 56555
County: Gentry

Facility Latitude and Longitude

Latitude: 40.08330560 Longitude: -93.51538889

B. Facility Owner

Legal Name of Facility Owner: Exelon Renewables Partners, LLC.
Facility Owner Representative: David Dueker
Street Address: 4601 Westown Parkway Suite 300
City: Des Moines State: IA Zip Code: 50266
Country: United States

C. Regulatory/Emergency Contact

Contact Person: Brent Ross
Title: Managing Director, EH&S
Organization: Associated Electric Cooperative, Inc.
Street Address: PO Box 754
City: Springfield State: MO Zip Code: 65801
Country: United States

D. Facility Resource Information

Resource Type: Wind
Facility Description:

E. Total Capacity

Total Capacity in MW: 56.70000

Generating Units

In Service Date	Manufacturer	Model Name and Number	Wind Hub Height (ft)	Wind Rotor Diameter (ft)	Number of Units	Unit Wattage (MW)	Proj Annual Gross Gen.(MWH)	Expected Annual Capacity Factor
3/1/2021	Suzlon	S88 (2.1 MW)		88	27	2.10000000	111,754.00	22.49966%

Meter Information

Date Meter Photos Taken	3/22/2021
Meter Description	The revenue meter is located at the Gentry substation and was installed on 10/6/2006. The output of the facility is verified by one meter; a SEL 734.

Utility Meters

Utility Meter Manufacturer	Utility Meter Serial Number
SEL 734	2005312334

Meter Photographs

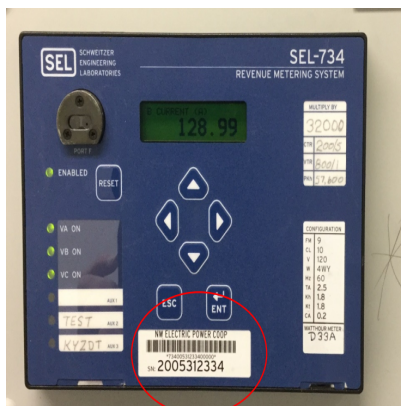

Additional Facility Information

Tracking System	GATS (Generation Attribute Tracking System)
Interconnection	
Other Utility Interconnection	Associated Electric Cooperative, Inc.
Date Facility Photo Taken	1/24/2020

Facility Photographs



This foregoing document was electronically filed with the Public Utilities

Commission of Ohio Docketing Information System on

3/31/2021 9:17:08 AM

in

Case No(s). 21-0289-EL-REN

Summary: Application electronically filed by Mr. Stuart M Siegfried on behalf of Applicant