



Union Ridge Solar

Exhibit Q

Phase I History Architecture Reconnaissance Survey

Part 4 of 4

Case No. 20-1757-EL-BGN

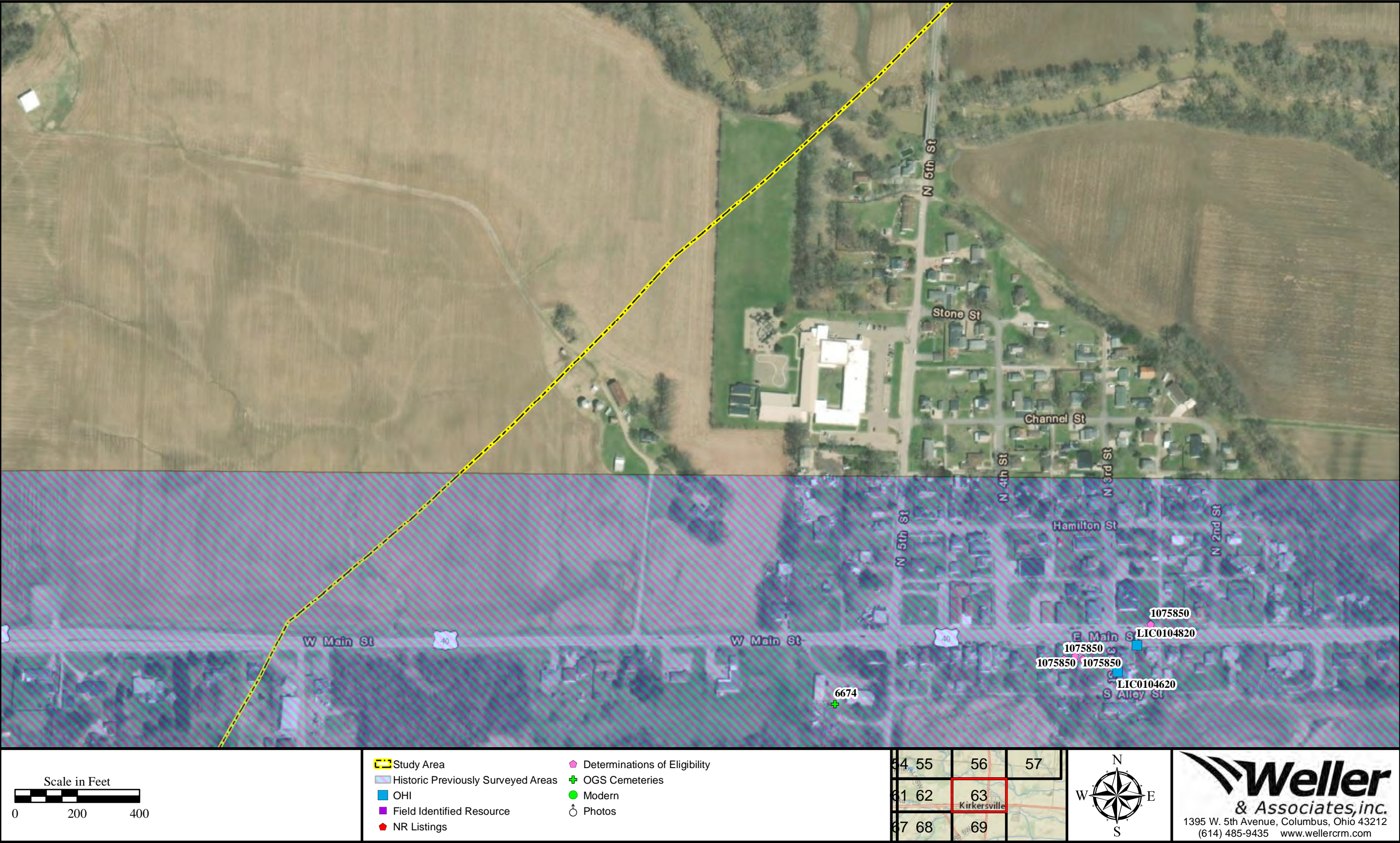

Figure 63. Fieldwork results and photo orientation map.



Figure 64. Fieldwork results and photo orientation map.

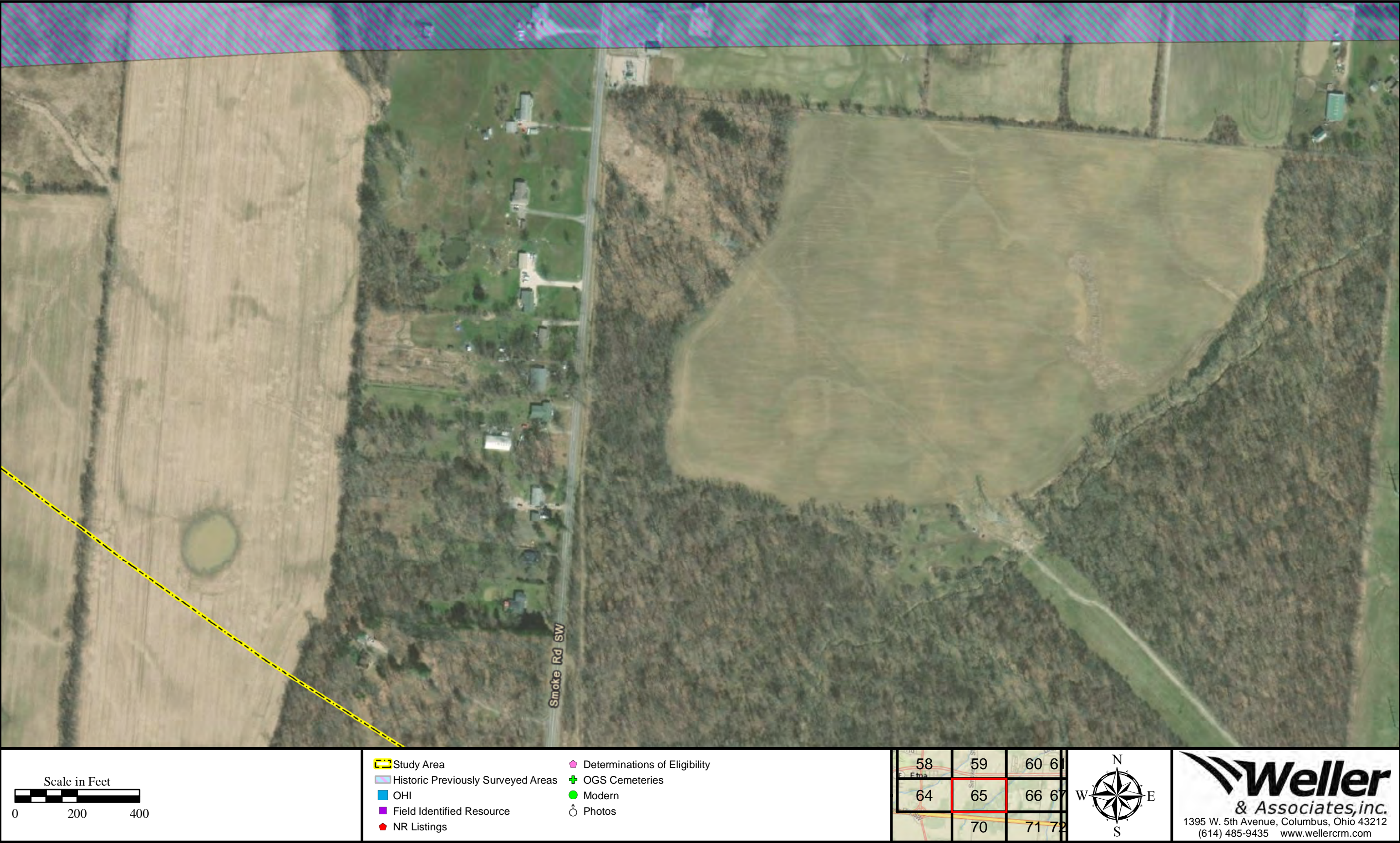

Figure 65. Fieldwork results and photo orientation map.



Figure 66. Fieldwork results and photo orientation map.

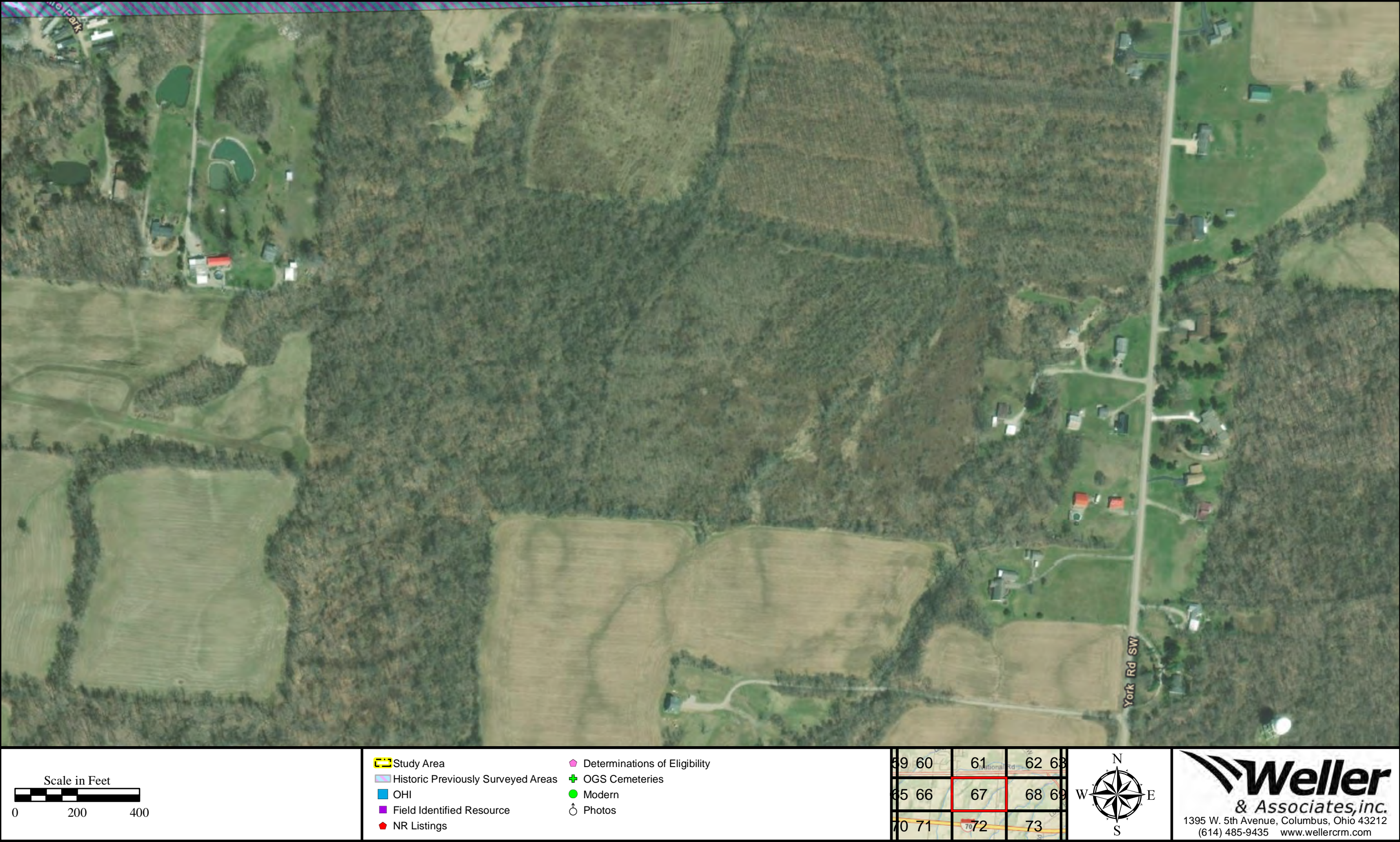

Figure 67. Fieldwork results and photo orientation map.

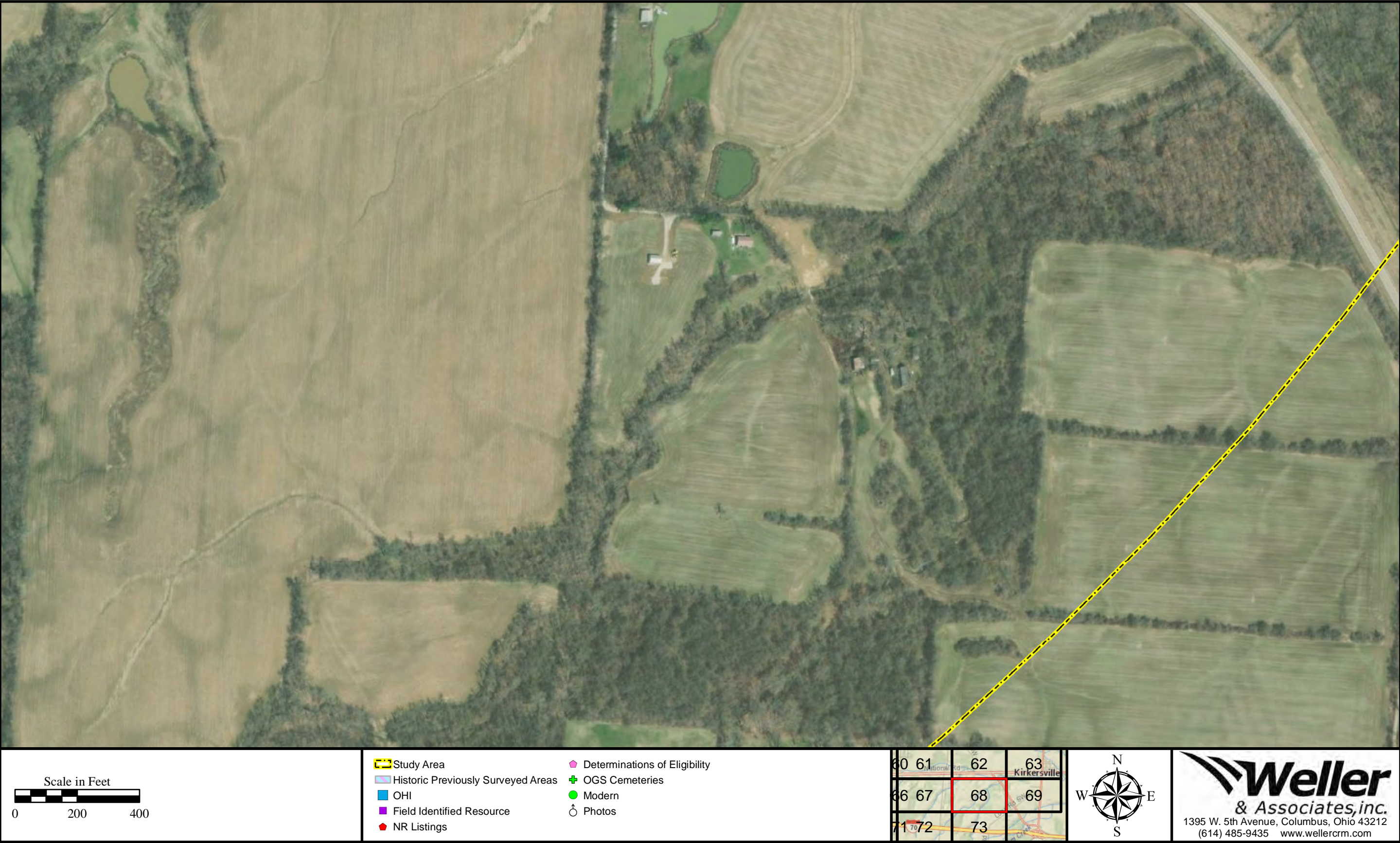

Figure 68. Fieldwork results and photo orientation map.



Figure 69. Fieldwork results and photo orientation map.



Figure 70. Fieldwork results and photo orientation map.



Figure 71. Fieldwork results and photo orientation map.



Figure 72. Fieldwork results and photo orientation map.

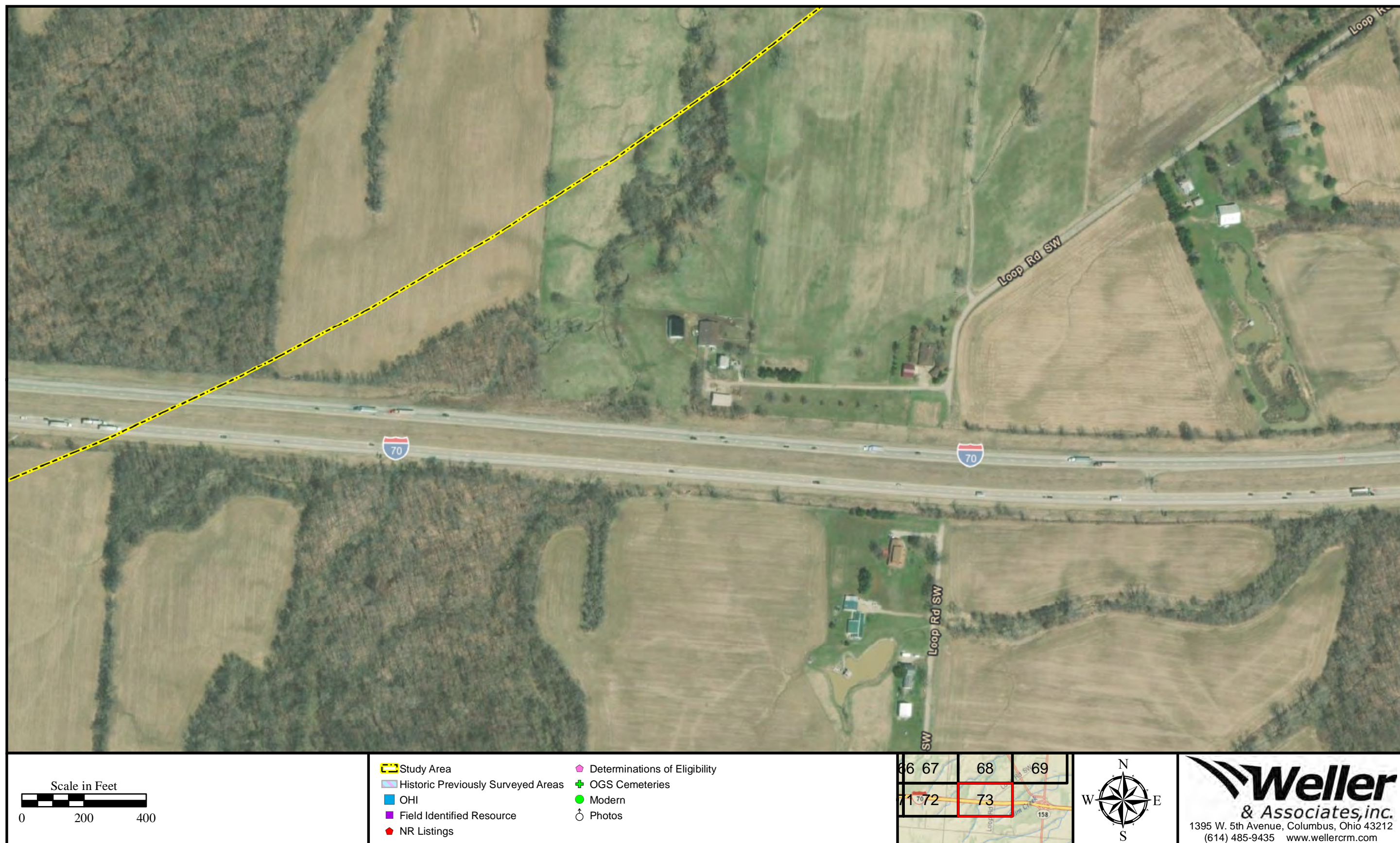

Figure 73. Fieldwork results and photo orientation map.



Figure 74. Northwest view of the project from York Road SW.



Figure 75. Northwest view of the project from the intersection of York Road SW and Refugee Road SW.



Figure 76. West view of the project from Beaver Run Road SW.



Figure 77. Southwest view of the project from the corner of Union Avenue and Jones Avenue SW.



Figure 78. South view of the project from Blacks Road SW.



Figure 79. Southeast view of the project from Watkins Road SW.



Figure 80. Southeast view of the project from Blacks Road SW.



Figure 81. Northeast view of the project from Creek Road SW.



Figure 82. Northeast view of the project from Refugee Road SW.



Figure 83. Northeast view of the project from Smoke Road SW.



Figure 84. North view of the project from Smoke Road SW.



Figure 85. Northeast view of the project from Watkins Road SW.



Figure 86. North view of the project from Watkins Road SW.



Figure 87. North view of the project from the intersection of National Road SW and Watkins Road SW.



Figure 88. South view of S-1/ LIC0155120 from Creek Road SW.



Figure 89. Southwest view of S-2/ LIC0155220 from Creek Road SW.



Figure 90. Southwest view of S-3 from Creek Road SW.



Figure 91. North view of the S-4 from Creek Road SW.



Figure 92. Southwest view of S-5 from Creek Road SW.



Figure 93. Northwest view of S-6 from Creek Road SW.



Figure 94. South view of S-7 from the corner of Creek Road SW and Smoke Road SW.



Figure 95. East view of S-8 from Smoke Road SW.



Figure 96. North view of S-9/ **LICXXXXXXX** from Refugee Road SW.



Figure 97. Northeast view of S-10/ **LICXXXXXXX** from Refugee Road SW.



Figure 98. Northeast view of S-11 from Refugee Road SW.



Figure 99. Northeast view of S-12 from Refugee Rd SW.



Figure 100. North view of S-13 from Refugee Road SW.



Figure 101. Southwest view of S-14 from Kellers Road.



Figure 102. West view of S-15 from York Road SW.



Figure 103. East view of S-16 from York Road SW.



Figure 104. Northwest view of S-17/ LIC0155420 from York Road SW.



Figure 105. West view of S-18 from York Road SW.



Figure 106. Northwest view of S-19 from Watkins Road SW.



Figure 107. North view of S-20 from Lake Drive SW.



Figure 108. North view of S-21 from Lake Drive SW.



Figure 109. Southwest view of S-22 from Watkins Road SW.



Figure 110. West view of S-23/ LIC0155320 from Watkins Road SW.

Appendix A:

OHI Draft Forms



OHIO HISTORIC INVENTORY

Draft Form - Not Reviewed by OHPO

Section 106/RPR Review:

RPR Number:

1. No. LIC0155120 NEW		4. Present Name(s): Goldstein Farmstead	
2. County: Licking		5. Historic or Other Name(s): Miller Farmstead	
6. Specific Address or Location: 8331 Creek Road SW		19a. Design Sources:	35. Plan Shape: Rectangular
6a. Lot, Section or VMD Number:		20. Contractor or Builder:	36. Changes associated with 17/17b Dates: 17. Original/Most significant construction
7. City or Village: Harrison (Township of)		21. Building Type or Plan: 1 House	17b.
9. U.T.M. Reference Quadrangle Name: Pataskala		22. Original Use, if apparent: Single Dwelling	37. Window Type(s): 6 over 6
Zone: 17 Easting: 359180 Northing: 4425880		23. Present Use: Single Dwelling	38. Building Dimensions:
10. Classification: Building		24. Ownership: Private	39. Endangered? NO By What?
11. On National Register? NO		25. Owner's Name & Address, if known: GOLDSTEIN FRED & LINDA JO 8725 CREEK RD PATASKALA OH 43062	40. Chimney Placement: Gable end, interior both gable ends
13. Part of Established Hist. Dist? NO		26. Property Acreage: 96	41. Distance from & Frontage on Road: 160 ft.; 1425 ft.
15. Other Designation (NR or Local)		27. Other Surveys:	51. Condition of Property: Excellent
16. Thematic Associations:		28. No. of Stories: Two story	52. Historic Outbuildings & Dependencies Structure Type(s):
17. Date(s) or Period: 1843		29. Basement? Unknown	Date(s):
17b. Alteration Date(s):		30. Foundation Material: Ashlar Stone, w/no water table	Associated Activity:
18. Style Class and Design: High Greek Revival		31. Wall Construction: Balloon/western/platform frame	53. Affiliated Inventory Number(s): Historic (OHI):
18a. Style of Addition or Elements(s):		32. Roof Type: Gable Roof Material: Standing seam (metal)	Archaeological (OAI):
19. Architect or Engineer:		33. No. of Bays: 5 Side Bays: 1	
		34. Exterior Wall Material(s): Clapboard or weatherboard	

2. County: Licking

4. Present or Historic Name(s): Goldstein Farmstead

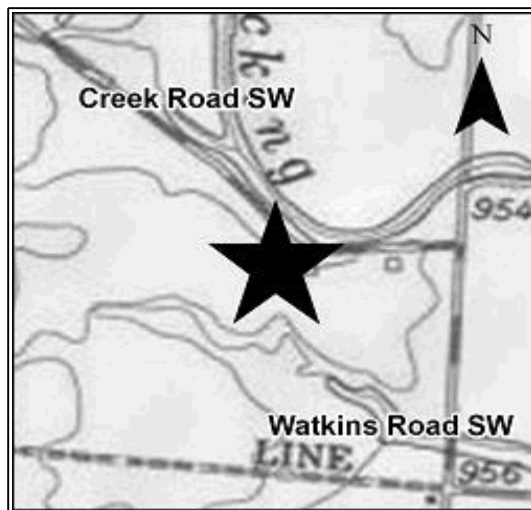

8. Site Plan (location map) with North Arrow



6. Specific Address or Location: 8331 Creek Road SW

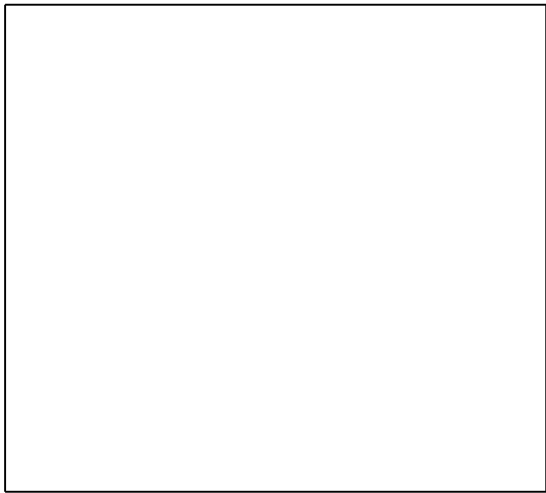

Door Selection: Single centered
Door Position: Flush
Orientation: Lateral axis
Symmetry: Bilateral symmetry

Report Associated With Project:

Primary Author	Secondary Author(s)	Year	Title
McIntosh, Scott	White, Austin	2021	History/Architecture Investigations for the 211.6 ha (522.9 ac) Union Ridge Solar Project in Harrison Township, Licking County, Ohio

42. Further Description of Important Interior and Exterior Features

The resource is a two-story, frame, end-gable, Greek Revival house. The roof is covered in historic standing seam metal. The historic windows are six-over-six and the exterior walls are clad in historic clap board. The center window on the second floor has multi-pane sidelights. The pedimented porch is supported by round Doric columns standing on square plinths. The front door has an elaborate surround that includes Ionic pilasters and narrow panes of glass in the sidelights and transom.

43. History and Significance

Greek Revival was the dominant style of American domestic architecture from c. 1825-1860 and was known for most of that time as the National Style. The house appears under the ownership of the Miller family in both the 1875 *Combination Atlas Map of Licking County, Ohio* by L.H. Everts and the 1866 *Atlas of Licking County, Ohio* by E.W. Beers. The Licking County Auditor's Office indicates that the house was built in 1843.

The resource has all the exterior character-defining features that identify Greek Revival. Character-defining features exhibited in this resource include the low pitched roof, a wide band of trim at the cornice, multi-pane window sash, pediment porch supported by columns and the elaborate door surround that includes narrow panes of glass in the sidelights and transom. The property maintains superb integrity of exterior materials as the siding, trim, windows and porch all appear to be historic.

44. Description of Environment and Outbuildings (See #52)

The house is situated on a rural, 96-acre lot on the south side of Creek Road SW. The house is surrounded by mature trees and a lawn. There are two modern residences to the east of the house under the ownership of the same family. A barn, a shed and a garage dating from the 1940s are located to the east of the house.

45. Sources of Information

Everts, L. H. *Combination Atlas Map of Licking County, Ohio*. L. H. Everts, 1875, Philadelphia.

Beer, F. W. *Atlas of Licking County, Ohio*. Beer, Soule & Co., 1866, New York.

Licking County Auditor's Office



OHIO HISTORIC INVENTORY

Draft Form - Not Reviewed by OHPO

Section 106/RPR Review:

RPR Number:

1. No. LIC0155220 NEW	4. Present Name(s): Martin Farmstead	
2. County: Licking	5. Historic or Other Name(s):	
6. Specific Address or Location: 8640 Creek Road SW		
19a. Design Sources:		
35. Plan Shape: Irregular		
20. Contractor or Builder:		
36. Changes associated with 17/17b Dates: 17. Original/Most significant construction		
6a. Lot, Section or VMD Number:		
21. Building Type or Plan: Other House Type		
17b.		
22. Original Use, if apparent: Single Dwelling		
37. Window Type(s): Modern Replacements		
7. City or Village: Harrison (Township of)		
38. Building Dimensions:		
9. U.T.M. Reference Quadrangle Name: Pataskala		
23. Present Use: Single Dwelling		
39. Endangered? NO By What?		
Zone: 17 Easting: 358825 Northing: 4426290		
24. Ownership: Private		
25. Owner's Name & Address, if known: MARTIN HAROLD W & MARY JANE TRUSTEES 8640 CREEK RD PATASKALA, OH 43062		
40. Chimney Placement: Off center within roof surface		
10. Classification: Building		
41. Distance from & Frontage on Road: 80 ft.; 985 ft.		
11. On National Register? NO		
51. Condition of Property: Excellent		
13. Part of Established Hist. Dist? NO		
26. Property Acreage: 131		
27. Other Surveys:		
15. Other Designation (NR or Local)		
28. No. of Stories: Two story		
16. Thematic Associations:		
29. Basement? Unknown		
30. Foundation Material: Unknown		
52. Historic Outbuildings & Dependencies Structure Type(s):		
17. Date(s) or Period: c. 1870		
17b. Alteration Date(s):		
31. Wall Construction: Balloon/western/platform frame		
Date(s):		
18. Style Class and Design: Dominant Italianate		
32. Roof Type: Hip		
Roof Material: Asphalt shingle		
Associated Activity:		
18a. Style of Addition or Elements(s):		
33. No. of Bays: 3 Side Bays: 4		
53. Affiliated Inventory Number(s): Historic (OHI):		
19. Architect or Engineer:		
34. Exterior Wall Material(s): Aluminum or vinyl siding		
Archaeological (OAI):		

2. County: **Licking**4. Present or Historic Name(s): **Martin Farmstead**

8. Site Plan (location map) with North Arrow

6. Specific Address or Location: **8640 Creek Road SW**

1. No. LIC0155220

4. Present Name(s): Martin Farmstead

2. County Licking

5. Historic or Other Name(s):



Door Selection: Single off center
Door Position: Flush
Orientation: Other
Symmetry: Bilateral asymmetry

Report Associated With Project:

Primary Author	Secondary Author(s)	Year	Title
McIntosh, Scott	White, Austin	2021	History/Architecture Investigations for the 211.6 ha (522.9 ac) Union Ridge Solar Project in Harrison Township, Licking County, Ohio

42. Further Description of Important Interior and Exterior Features

The resource is a two-story, frame, hipped cross-gable, Italianate house. The roof is covered in asphalt shingles and the exterior walls are clad in vinyl siding. The windows are modern replacements. A porch wraps around the southeast corner and is supported by turned wooden posts. A brick chimney is located off-center within the roof plane.

43. History and Significance

The Italianate style was most popular in the United States from 1840 to 1880. No house appears at this location in the 1866 *Atlas of Licking County, Ohio* by E.W. Beers but one does appear here in the 1875 *Combination Atlas Map of Licking County, Ohio* by L.H. Everts. The Licking County Auditor's Office indicates that the house was built in 1900; however, our opinion is that the house was constructed c. 1870.

44. Description of Environment and Outbuildings (See #52)

The house is situated on a rural, 131-acre lot on the north side of Creek Road SW. The house is surrounded by mature trees and a lawn. There are several barns, sheds, grain bins and silos on the farm all dating from the mid to late 20th century.

45. Sources of Information

Licking County Auditor's Office



OHIO HISTORIC INVENTORY

Draft Form - Not Reviewed by OHPO

Section 106/RPR Review:

RPR Number:

1. No. LIC0155320 NEW		4. Present Name(s): Zeune Farmstead	
2. County: Licking		5. Historic or Other Name(s):	
6. Specific Address or Location: 7726 Watkins Road		19a. Design Sources:	35. Plan Shape: Irregular
6a. Lot, Section or VMD Number:		20. Contractor or Builder:	36. Changes associated with 17/17b Dates: 17. Original/Most significant construction
7. City or Village: Harrison (Township of)		21. Building Type or Plan: Non-discernable House Type	17b.
9. U.T.M. Reference Quadrangle Name: Pataskala		22. Original Use, if apparent: Single Dwelling	37. Window Type(s): Modern Replacements
Zone: 17 Easting: 359370 Northing: 4426412		23. Present Use: Single Dwelling	38. Building Dimensions:
10. Classification: Building		24. Ownership: Private	39. Endangered? NO By What?
11. On National Register? NO		25. Owner's Name & Address, if known: ZEUNE KIM E TRUSTEE PO BOX 1378 PATASKALA OH 43062	40. Chimney Placement: Center
13. Part of Established Hist. Dist? NO		26. Property Acreage: 30	41. Distance from & Frontage on Road: 330 ft.; 1130 ft.
15. Other Designation (NR or Local)		27. Other Surveys:	51. Condition of Property: Excellent
16. Thematic Associations:		28. No. of Stories: Two story	52. Historic Outbuildings & Dependencies Structure Type(s):
17. Date(s) or Period: 1940		29. Basement? Unknown	Date(s):
18. Style Class and Design: Dominant Unknown		30. Foundation Material: Unknown	Associated Activity:
18a. Style of Addition or Elements(s):		31. Wall Construction: Balloon/western/platform frame	53. Affiliated Inventory Number(s): Historic (OHI):
19. Architect or Engineer:		32. Roof Type: Gable with side gable Roof Material: Asphalt shingle	Archaeological (OAI):
		33. No. of Bays: 0 Side Bays: 0	
		34. Exterior Wall Material(s): Unknown	

2. County: Licking

4. Present or Historic Name(s): Zeune Farmstead

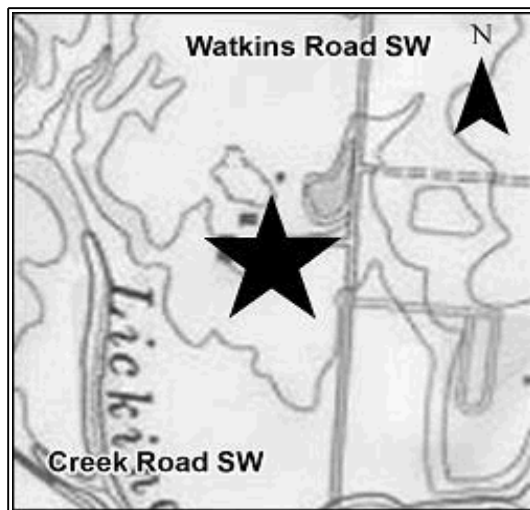

8. Site Plan (location map) with North Arrow



6. Specific Address or Location: 7726 Watkins Road

1. No. LIC0155320

4. Present Name(s): Zeune Farmstead

2. County Licking

5. Historic or Other Name(s):

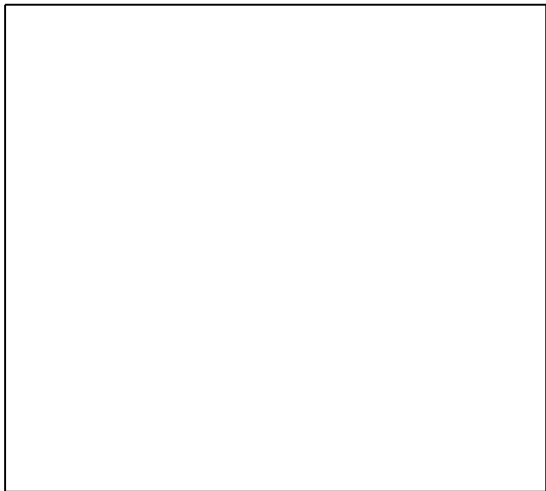

Door Selection: Altered
Door Position: Altered
Orientation: Gable with lateral wing
Symmetry: Bilateral asymmetry

Report Associated With Project:

Primary Author	Secondary Author(s)	Year	Title
McIntosh, Scott	White, Austin	2021	History/Architecture Investigations for the 211.6 ha (522.9 ac) Union Ridge Solar Project in Harrison Township, Licking County, Ohio

42. Further Description of Important Interior and Exterior Features

The resource is a two-story, frame, cross-gable, eclectic house. The roof is covered in asphalt shingles and the exterior walls are clad in stucco and stone veneer. The windows are modern replacements. A very large addition has been constructed at the rear (west) elevation. The front porch has been enclosed (or an addition constructed) obscuring the front door. The house appears to be highly altered.

43. History and Significance

A BUILDING APPEARS AT THIS LOCATION ON THE USGS 1907 THURSTON, OH (HTMC, 1936 ED.) 15 MINUTE (TOPOGRAPHIC) MAP (FIGURE 7); HOWEVER, IT IS NOT CONFIRMED THAT THIS IS THE SAME HOUSE AS THE LICKING COUNTY AUDITOR'S OFFICE INDICATES THAT THE HOUSE WAS BUILT IN 1940. THE ADDITIONS AND MODIFICATIONS HINDER INTERPRETATION.

44. Description of Environment and Outbuildings (See #52)

The house is situated on a rural, 30-acre lot on the west side of Watkins Road and surrounded by mature trees and ornamental shrubs. There are two modern barns, four silos and a shed to the west and north of the house.

45. Sources of Information

Licking County Auditor's Office



OHIO HISTORIC INVENTORY

Draft Form - Not Reviewed by OHPO

Section 106/RPR Review:

RPR Number:

1. No. LIC0155420 NEW		4. Present Name(s): Gordon House	
2. County: Licking		5. Historic or Other Name(s):	
6. Specific Address or Location: 7354 York Road SW		19a. Design Sources:	35. Plan Shape: Rectangular
6a. Lot, Section or VMD Number:		20. Contractor or Builder:	36. Changes associated with 17/17b Dates: 17. Original/Most significant construction
7. City or Village: Harrison (Township of)		21. Building Type or Plan: Other House Type	17b.
9. U.T.M. Reference Quadrangle Name: Pataskala		22. Original Use, if apparent: Single Dwelling	37. Window Type(s): Modern Replacements
Zone: 17 Easting: 361124 Northing: 4427169		23. Present Use: Single Dwelling	38. Building Dimensions:
10. Classification: Building		24. Ownership: Private	39. Endangered? NO By What?
11. On National Register? NO		25. Owner's Name & Address, if known: GORDON KEVIN & ABIGAIL 7408 YORK RD PATASKALA OH 43062	40. Chimney Placement: Center
13. Part of Established Hist. Dist? NO		26. Property Acreage: 6.36	41. Distance from & Frontage on Road: 60 ft. ; 250 ft.
15. Other Designation (NR or Local)		27. Other Surveys:	51. Condition of Property: Excellent
16. Thematic Associations:		28. No. of Stories: One and a half story	52. Historic Outbuildings & Dependencies Structure Type(s):
17. Date(s) or Period: c. 1890		29. Basement? Unknown	Date(s):
18. Style Class and Design: None No academic style - Vernacular		30. Foundation Material: Concrete block	Associated Activity:
18a. Style of Addition or Elements(s):		31. Wall Construction: Balloon/western/platform frame	53. Affiliated Inventory Number(s): Historic (OHI):
19. Architect or Engineer:		32. Roof Type: Gable Roof Material: Asphalt shingle	Archaeological (OAI):
		33. No. of Bays: 3 Side Bays: 3	
		34. Exterior Wall Material(s): Aluminum or vinyl siding	

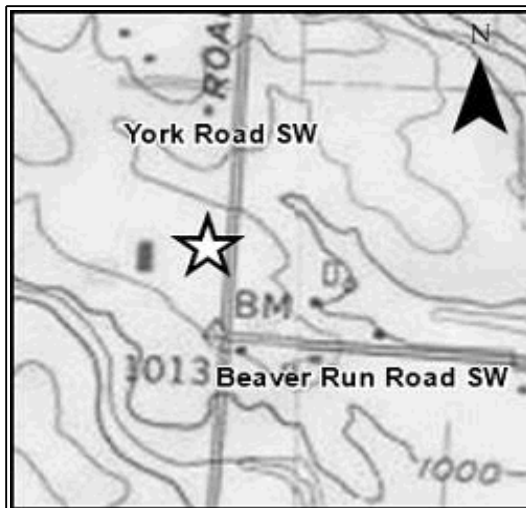
2. County: **Licking**4. Present or Historic Name(s): **Gordon House**

8. Site Plan (location map) with North Arrow

6. Specific Address or Location: **7354 York Road SW**

1. No. LIC0155420

4. Present Name(s): Gordon House

2. County Licking

5. Historic or Other Name(s):

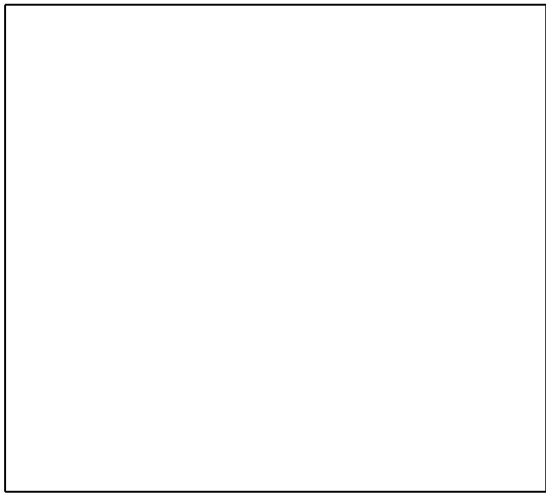

Door Selection: Single off center
Door Position: Flush
Orientation: Gable end axis
Symmetry: Bilateral asymmetry

Report Associated With Project:

Primary Author	Secondary Author(s)	Year	Title
McIntosh, Scott	White, Austin	2021	History/Architecture Investigations for the 211.6 ha (522.9 ac) Union Ridge Solar Project in Harrison Township, Licking County, Ohio

42. Further Description of Important Interior and Exterior Features
- The resource is a on and one half-story, frame, front-gable, vernacular house. The roof is covered in asphalt shingles and the exterior walls are clad in vinyl siding. The windows and front door are modern replacements. A small, pediment porch covers the front entrance and is supported by square wooden posts. A brick chimney is located center within the ridgeline. A lean-to addition has been constructed at the rear (west) elevation.
43. History and Significance
- This house type is in a subset of American folk houses known as Gable-Front. Gable-Front houses date from the post-railroad period and were constructed in the United States from c. 1850-1930. The Licking County Auditor’s Office indicates that the house was built in 1900.
44. Description of Environment and Outbuildings (See #52)
- The house is situated on a rural, 6.4-acre lot on the west side of York Road. There is a modern barn behind the house to the west.
45. Sources of Information
- Licking County Auditor's Office



OHIO HISTORIC INVENTORY

Draft Form - Not Reviewed by OHPO

Section 106/RPR Review:

RPR Number:

1. No. LIC0155720 NEW		4. Present Name(s): McLeod House	
2. County: Licking		5. Historic or Other Name(s):	
6. Specific Address or Location: 7938 Refugee Road		19a. Design Sources:	35. Plan Shape: Rectangular
6a. Lot, Section or VMD Number:		20. Contractor or Builder:	36. Changes associated with 17/17b Dates: 17. Original/Most significant construction
7. City or Village: Harrison (Township of)		21. Building Type or Plan: Other House Type	17b.
9. U.T.M. Reference Quadrangle Name: Pataskala		22. Original Use, if apparent: Single Dwelling	37. Window Type(s): Modern Replacements
Zone: 17 Easting: 359786 Northing: 4425632		23. Present Use: Single Dwelling	38. Building Dimensions:
10. Classification: Building		24. Ownership: Private	39. Endangered? NO By What?
11. On National Register? NO		25. Owner's Name & Address, if known: MCLEOD FREDERICK C & SUE ELLEN 7938 REFUGEE RD SW PATASKALA OH 43062	40. Chimney Placement: No chimney observed
13. Part of Established Hist. Dist? NO		26. Property Acreage: 5	41. Distance from & Frontage on Road: 340 ft.; 370 ft.
15. Other Designation (NR or Local)		27. Other Surveys:	51. Condition of Property: Excellent
16. Thematic Associations:		28. No. of Stories: One and a half story	52. Historic Outbuildings & Dependencies Structure Type(s):
17. Date(s) or Period: c. 1900		29. Basement? Unknown	Date(s):
17b. Alteration Date(s):		30. Foundation Material: Unknown	Associated Activity:
18. Style Class and Design: None No academic style - Vernacular		31. Wall Construction: Balloon/western/platform frame	53. Affiliated Inventory Number(s): Historic (OHI):
18a. Style of Addition or Elements(s):		32. Roof Type: Gable Roof Material: Asphalt shingle	Archaeological (OAI):
19. Architect or Engineer:		33. No. of Bays: 3 Side Bays: 3	
		34. Exterior Wall Material(s): Clapboard or weatherboard	

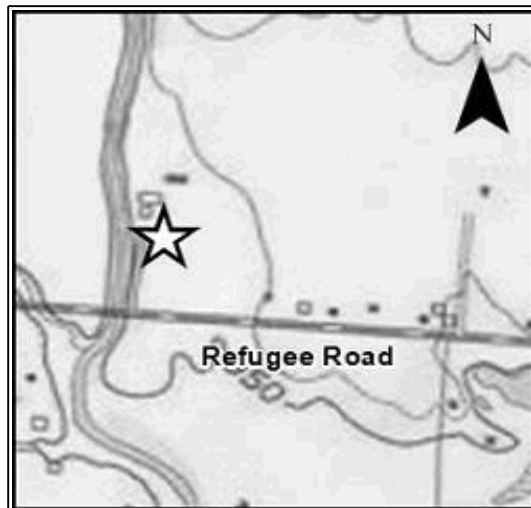
2. County: **Licking**4. Present or Historic Name(s): **McLeod House**

8. Site Plan (location map) with North Arrow

6. Specific Address or Location: **7938 Refugee Road**

1. No. LIC0155720

4. Present Name(s): McLeod House

2. County Licking

5. Historic or Other Name(s):

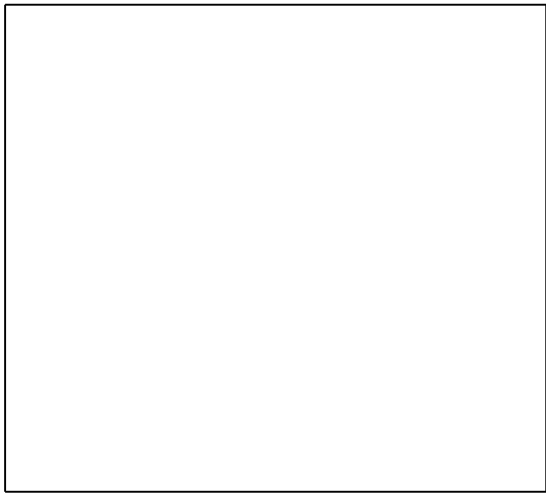

Door Selection: Other
Door Position: Flush
Orientation: Gable end axis
Symmetry: Bilateral asymmetry

Report Associated With Project:

Primary Author	Secondary Author(s)	Year	Title
McIntosh, Scott	White, Austin	2021	History/Architecture Investigations for the 211.6 ha (522.9 ac) Union Ridge Solar Project in Harrison Township, Licking County, Ohio

42. Further Description of Important Interior and Exterior Features

The resource appears to be a heavily modified and expanded one and one half-story, frame, front-gable, vernacular house. The roof is covered in asphalt shingles and the exterior walls are clad in wooden siding. The windows and exterior doors are modern replacements. Dormer windows pierce the roof at the west and south elevations. A large, covered porch and balustrade also wraps around the west and south elevations. A hyphenated garage has been constructed at the north elevation.

43. History and Significance

This house type is in a subset of American folk houses known as Gable-Front. Gable-Front houses date from the post-railroad period and were constructed in the United States from c. 1850-1930. The Licking County Auditor's Office indicates that the house was built in 1900.

44. Description of Environment and Outbuildings (See #52)

The house is situated on a rural, five-acre lot on the north side of Refugee Road. There is a barn behind the house to the northwest. The South Fork of the Licking River runs along the western boundary of the lot.

45. Sources of Information

Licking County Auditor's Office



OHIO HISTORIC INVENTORY

Draft Form - Not Reviewed by OHPO

Section 106/RPR Review:

RPR Number:

1. No. LIC0155820 NEW	4. Present Name(s): Pereira House	
2. County: Licking	5. Historic or Other Name(s):	
6. Specific Address or Location: 7806 Refugee Road	19a. Design Sources:	35. Plan Shape: Rectangular
6a. Lot, Section or VMD Number:	20. Contractor or Builder:	36. Changes associated with 17/17b Dates: 17. Original/Most significant construction
7. City or Village: Harrison (Township of)	21. Building Type or Plan: Ranch	17b.
9. U.T.M. Reference Quadrangle Name: Pataskala	22. Original Use, if apparent: Single Dwelling	37. Window Type(s): Modern Replacements
Zone: 17 Easting: 359951 Northing: 4425535	23. Present Use: Single Dwelling	38. Building Dimensions:
10. Classification: Building	24. Ownership: Private	39. Endangered? NO By What?
11. On National Register? NO	25. Owner's Name & Address, if known: PEREIRA ARTURANGELO & PEREI 7806 REFUGEE RD SW PATASKALA OH 43062	40. Chimney Placement: No chimney observed
13. Part of Established Hist. Dist? NO	26. Property Acreage: .87	41. Distance from & Frontage on Road: 80 ft. 135 ft.
15. Other Designation (NR or Local)	27. Other Surveys:	51. Condition of Property: Excellent
16. Thematic Associations:	28. No. of Stories: One story	52. Historic Outbuildings & Dependencies Structure Type(s):
17. Date(s) or Period: 1967	29. Basement? Unknown	Date(s):
18. Style Class and Design: None No academic style - Vernacular	30. Foundation Material: Concrete block	Associated Activity:
18a. Style of Addition or Elements(s):	31. Wall Construction: Balloon/western/platform frame	53. Affiliated Inventory Number(s): Historic (OHI):
19. Architect or Engineer:	32. Roof Type: Gable Roof Material: Asphalt shingle	Archaeological (OAI):
	33. No. of Bays: 5 Side Bays: 2	
	34. Exterior Wall Material(s): Aluminum or vinyl siding	

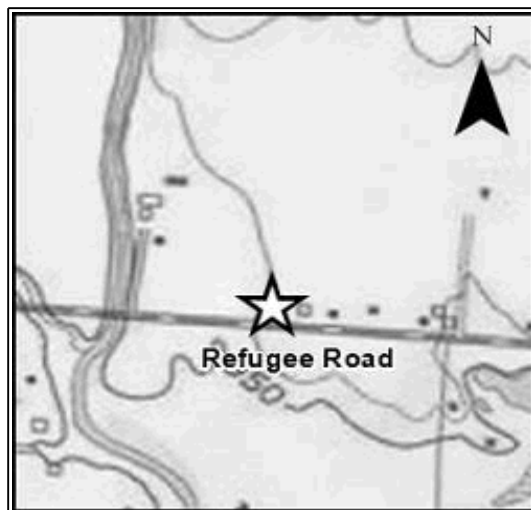
2. County: **Licking**4. Present or Historic Name(s): **Pereira House**

8. Site Plan (location map) with North Arrow

6. Specific Address or Location: **7806 Refugee Road**

1. No. LIC0155820

4. Present Name(s): Pereira House

2. County Licking

5. Historic or Other Name(s):

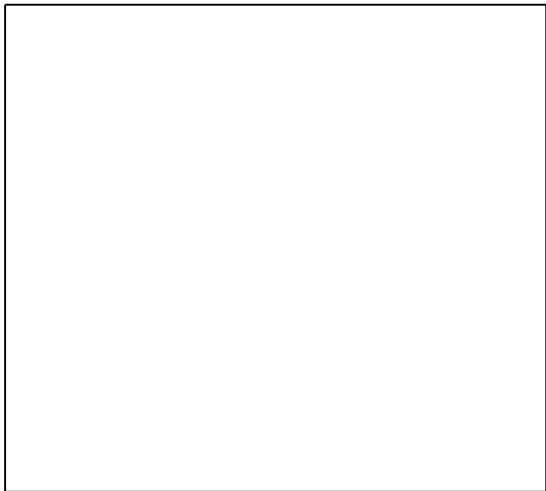

Door Selection: Two doors asymmetrical
Door Position: Flush
Orientation: Lateral axis
Symmetry: Bilateral asymmetry

Report Associated With Project:

Primary Author	Secondary Author(s)	Year	Title
McIntosh, Scott	White, Austin	2021	History/Architecture Investigations for the 211.6 ha (522.9 ac) Union Ridge Solar Project in Harrison Township, Licking County, Ohio

42. Further Description of Important Interior and Exterior Features

The resource is a one-story, frame, side-gable, vernacular Ranch house with integrated garage. The roof is covered in asphalt shingles and the exterior walls are clad in vinyl siding. The windows and exterior door are modern replacements. A small, shed porch covers the front entrance and is supported by metal posts. The house stands on a concrete block foundation. Typical of Ranch houses, the house has two front entrances, a large picture window and smaller secondary windows.

43. History and Significance

Ranch houses were constructed in the United States from c. 1935-1975. The Licking County Auditor’s Office indicates that the house was built in 1967.

44. Description of Environment and Outbuildings (See #52)

The house is situated on a rural, .87-acre lot on the north side of Refugee Road. The house is surrounded by a manicured lawn and other residences to the east and south.

45. Sources of Information

Licking County Auditor's Office

Appendix B:

Exhibit A



Exhibit A. Aerial image showing portion of project area, S-1/ LIC0155120, and proposed vegetative screens.

This foregoing document was electronically filed with the Public Utilities

Commission of Ohio Docketing Information System on

3/26/2021 4:26:31 PM

in

Case No(s). 20-1757-EL-BGN

Summary: Application Exhibit Q - Phase I History Architecture Reconnaissance Survey Part 4 of 4 electronically filed by Teresa Orahod on behalf of Dylan F. Borchers