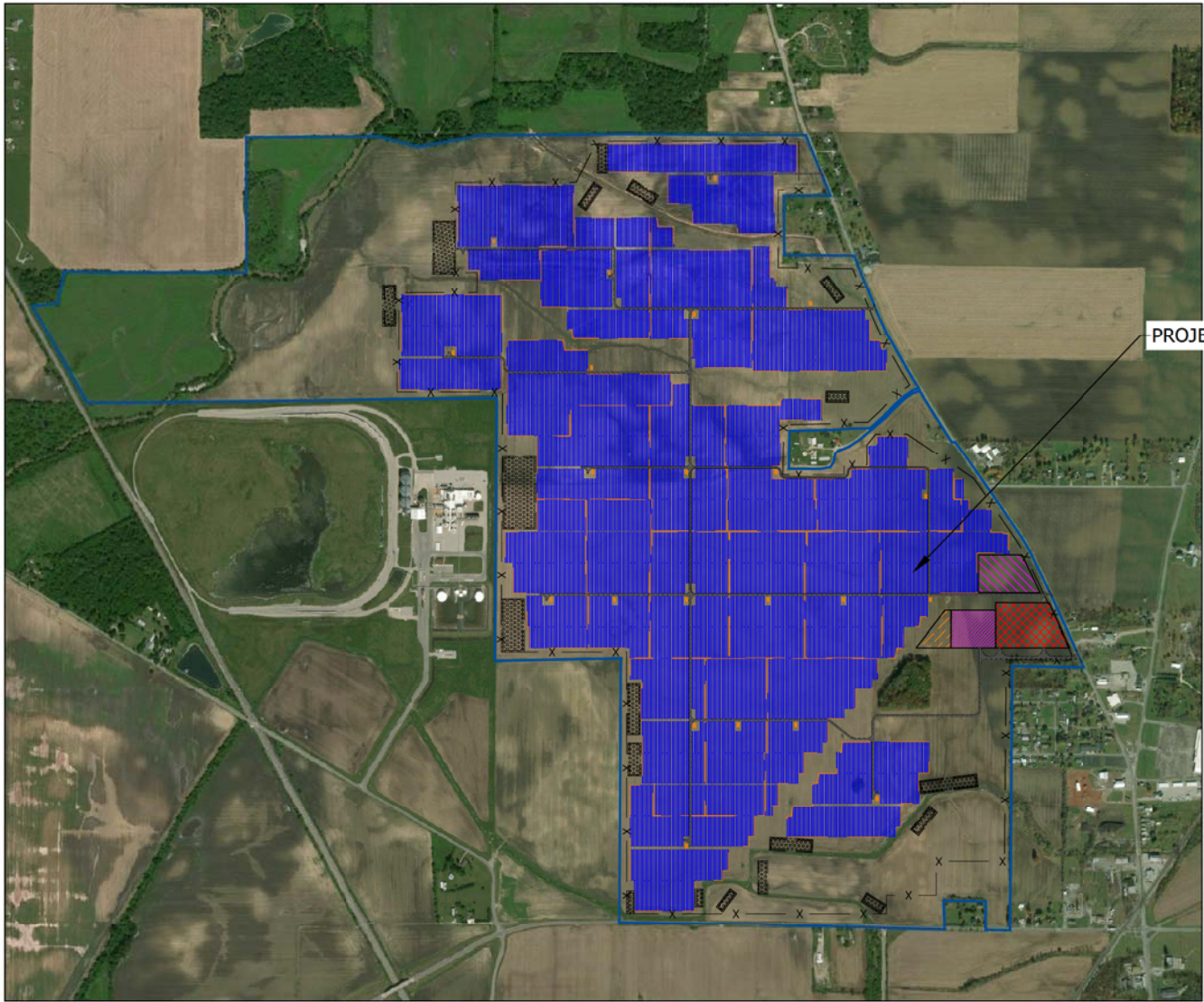

Exhibit A
Preliminary Site Plan
Stantec

THE CONSULTANT SHALL VERIFY AND BE RESPONSIBLE FOR ALL DIMENSIONS. DO NOT SCALE THE DRAWING. ANY ERRORS OR OMISSIONS SHALL BE REPORTED TO STANTEC WITHOUT DELAY. THE COPYRIGHT TO ALL DESIGN AND DRAWINGS ARE THE PROPERTY OF STANTEC. REPRODUCTION OR USE FOR ANY PURPOSE OTHER THAN THAT AUTHORIZED BY STANTEC IS FORBIDDEN.

Plot Date: 02/26/2021 - 10:56am
Drawing name: C:\Local_Drives\U_Drive\2028113241\02_environmental\03_data\cadd\sheet\2028113241_G000.dwg
Xref: TB-36x24-Mequon, 2028113241_X301

100MW AC SOLAR PROJECT - PRELIMINARY SITE PLAN
MARION COUNTY SOLAR PROJECT
MARION COUNTY, OHIO



OVERALL AREA MAP
NO SCALE



PROJECT TEAM:

OWNER:
MARION COUNTY SOLAR

SITE PLAN:
STANTEC CONSULTING
SERVICES, INC.
12075 CORPORATE PARKWAY,
SUITE 200
MEQUON, WI

Contact:
MATTHEW CLEMENTI, PE
TEL. 262-617-9113
matthew.clementi@stantec.com

Sheet List Table

| Sheet Number | Sheet Title |
|--------------|-----------------------|
| G0.01 | COVER SHEET |
| C0.01 | PRELIMINARY SITE PLAN |
| C0.02 | PRELIMINARY SITE PLAN |
| C0.03 | PRELIMINARY SITE PLAN |
| C0.04 | PRELIMINARY SITE PLAN |
| C1.01 | SITE DETAILS |
| C1.02 | SITE DETAILS |

EQUIPMENT & QUANTITIES SUMMARY

| | |
|--------------------------------------|--|
| MW (AC/DC) | 100 MWac |
| LENGTH OF GEN. TIE | <1000 FT |
| # OF SOLAR PANELS | 275,000 MODULES |
| # OF TRACKING SYSTEMS | 3,700 |
| # OF STEEL PILES | 43,000 |
| # OF INVERTERS | 22 |
| # OF MAIN POWER TRANSFORMERS | 1 AT SUBSTATION |
| LINEAL FEET OF ELECTRIC CABLING | DC CABLING 375 MILES & AC CABLING 20 MILES |
| LINEAL FEET OF FENCING | 31,400 LF |
| LINEAL FEET OF INTERNAL ROADS | 5.4 MILES |
| O&M FACILITY | APPROX. 1.75 AC |
| SUBSTATION | APPROX. 4 AC |
| SWITCHYARD | APPROX. 7 AC |
| BATTERY ENERGY STORAGE SYSTEM (BESS) | APPROX. 5 AC |

File Date: 02/26/2021 - 12:24pm
Drawing name: C:\Local_Drives\U_Drive\20281\3241\02_environmental\03_data\cod\Sheets\20281\3241_C000.dwg

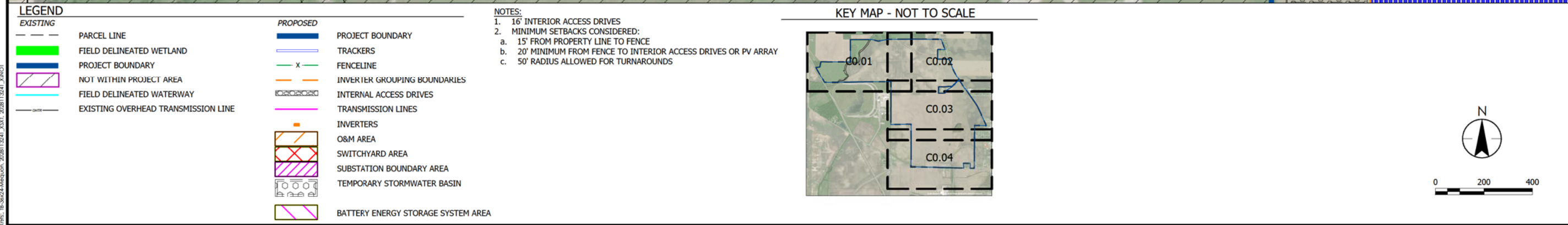

| | |
|------------------|------------|
| DATE OF ISSUANCE | |
| 02/26/2021 | |
| NO REVISION | DATE |
| | |
| | |
| | |
| | |
| | |
| SURVEY | OHIO GIS |
| DRAWN | BJB |
| DESIGNED | BJB |
| CHECKED | MAC |
| APPROVED | CDP |
| PROJ. NO. | 2028113241 |
| SHEET NUMBER | |
| C0.01 | |

THE CONSULTANT SHALL VERIFY AND BE RESPONSIBLE FOR ALL DIMENSIONS. DO NOT SCALE THE DRAWING. ANY ERRORS OR OMISSIONS SHALL BE REPORTED TO STANTEC WITHOUT DELAY. THE COPYRIGHT TO ALL DESIGN AND DRAWINGS ARE THE PROPERTY OF STANTEC. REPRODUCTION OR USE FOR ANY PURPOSE OTHER THAN THAT AUTHORIZED BY STANTEC IS PROHIBITED.

Plot Date: 02/24/2021 - 1:25:46pm
Drawing Name: C:\Locd_Drive\U_Drive\2028113241\02_environmental\03_data\03a\Sheets\2028113241_C002.dwg
Xref: TB-36x24-Measure, 2028113241_XSET, 2028113241_XPLOT

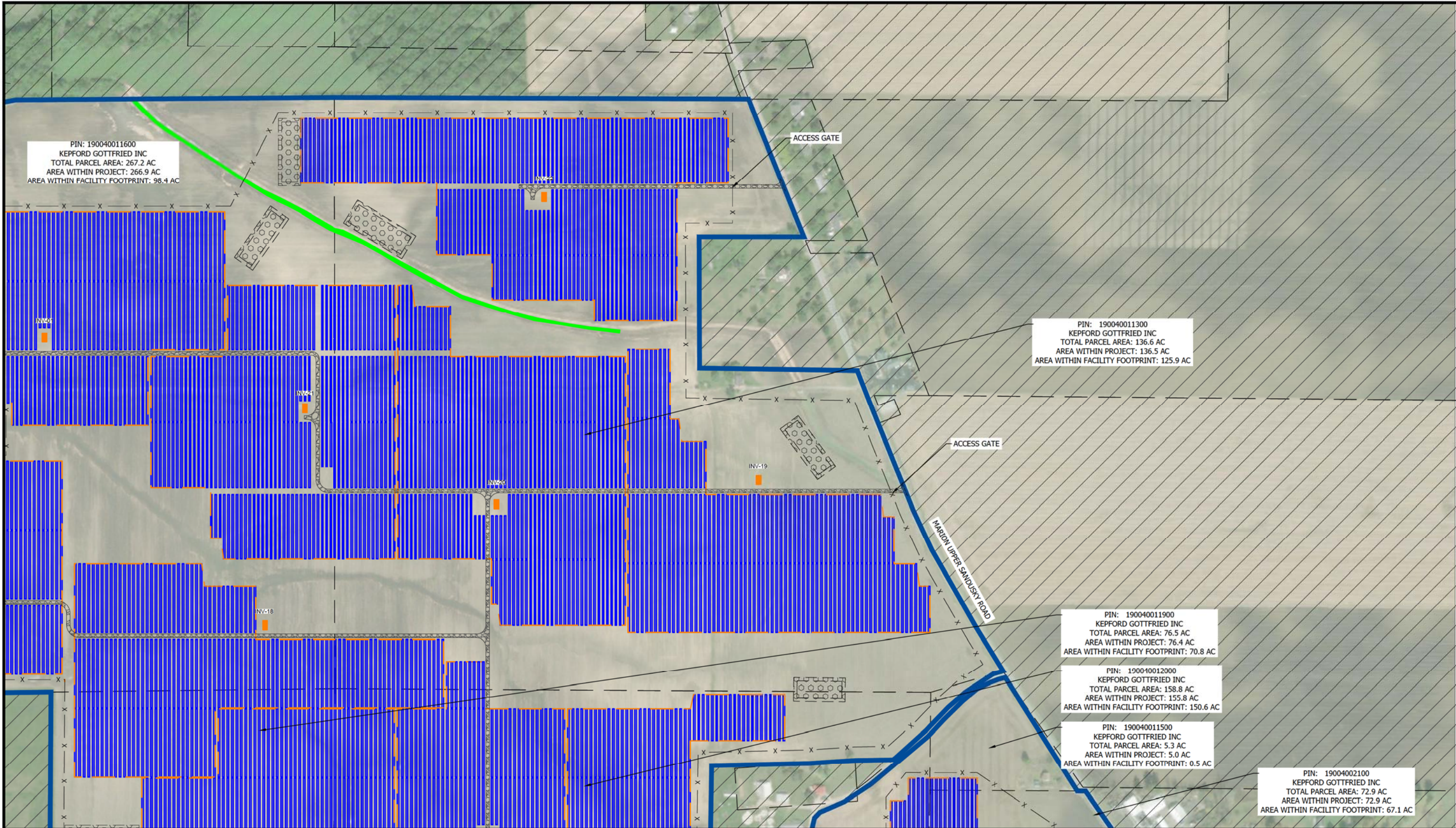

LEGEND

| EXISTING | | PROPOSED | |
|-----------|-------------------------------------|-----------|------------------------------------|
| --- X --- | PARCEL LINE | --- X --- | PROJECT BOUNDARY |
| --- | FIELD DELINEATED WETLAND | --- | TRACKERS |
| --- | PROJECT BOUNDARY | --- | FENCELINE |
| --- | NOT WITHIN PROJECT AREA | --- | INVERTER GROUPING BOUNDARIES |
| --- | FIELD DELINEATED WATERWAY | --- | INTERNAL ACCESS DRIVES |
| --- | EXISTING OVERHEAD TRANSMISSION LINE | --- | TRANSMISSION LINES |
| | | --- | INVERTERS |
| | | --- | O&M AREA |
| | | --- | SWITCHYARD AREA |
| | | --- | SUBSTATION BOUNDARY AREA |
| | | --- | TEMPORARY STORMWATER BASIN |
| | | --- | BATTERY ENERGY STORAGE SYSTEM AREA |

- NOTES:**
- 16' INTERIOR ACCESS DRIVES
 - MINIMUM SETBACKS CONSIDERED:
 - 15' FROM PROPERTY LINE TO FENCE
 - 20' MINIMUM FROM FENCE TO INTERIOR ACCESS DRIVES OR PV ARRAY
 - 50' RADIUS ALLOWED FOR TURNAROUNDS

KEY MAP - NOT TO SCALE

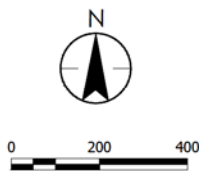
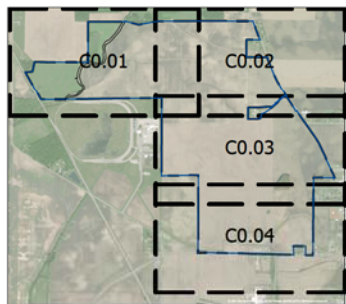

PRELIMINARY SITE PLAN
100MW AC SOLAR PROJECT - PRELIMINARY SITE PLAN
MARION COUNTY SOLAR PROJECT
MARION COUNTY, OHIO

| | |
|------------------|------------|
| DATE OF ISSUANCE | 02/26/2021 |
| NO REVISION | DATE |
| | |
| | |
| | |
| | |
| | |
| SURVEY | OHIO GIS |
| DRAWN | BJB |
| DESIGNED | BJB |
| CHECKED | MAC |
| APPROVED | CD |
| PROJ. NO. | 2028113241 |
| SHEET NUMBER | C0.02 |

Plot Date: 02/26/2021 - 12:24pm
Drawing name: C:\Local Drives\J_Drive\2028\1324\02_environmental\03_data\cod\Sheets_2028\1324_C000.dwg
Xrefs: TB-3x24-Mequn, 2028\1324\ XSXT, 2028\1324\ XINOI

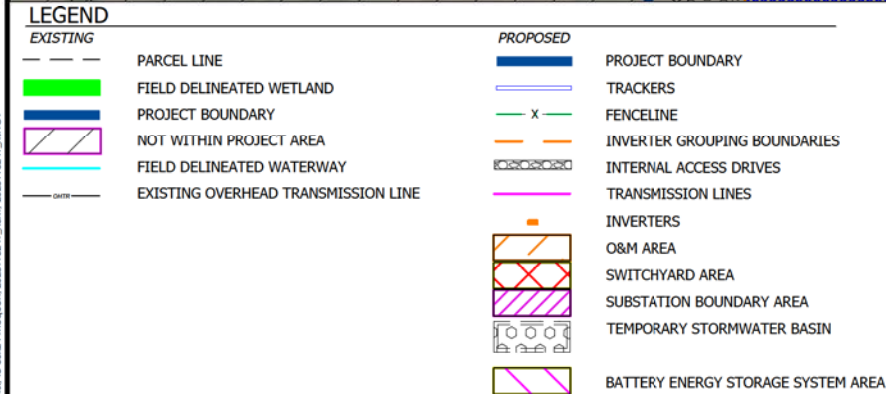

KEY MAP - NOT TO SCALE

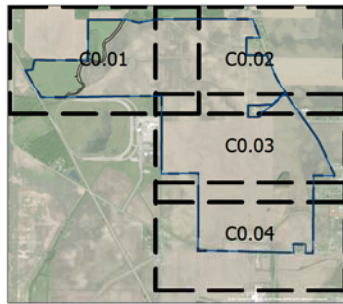

PIN: 19004002100
KEPFORD GOTTFRIED INC
TOTAL PARCEL AREA: 72.9 AC
AREA WITHIN PROJECT: 72.9 AC
AREA WITHIN FACILITY FOOTPRINT: 67.1 AC

PIN: 19004004600
KEPFORD GOTTFRIED INC
TOTAL PARCEL AREA: 237.8 AC
AREA WITHIN PROJECT: 237.7 AC
AREA WITHIN FACILITY FOOTPRINT: 211.0 AC

ACCESS GATE

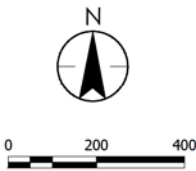

File Date: 02/26/2021 - 12:24pm
Drawing name: C:\Local_Drives\U_Drive\20281\3241\02_environmental\03_data\cod\Sheets\20281\3241_C000.dwg

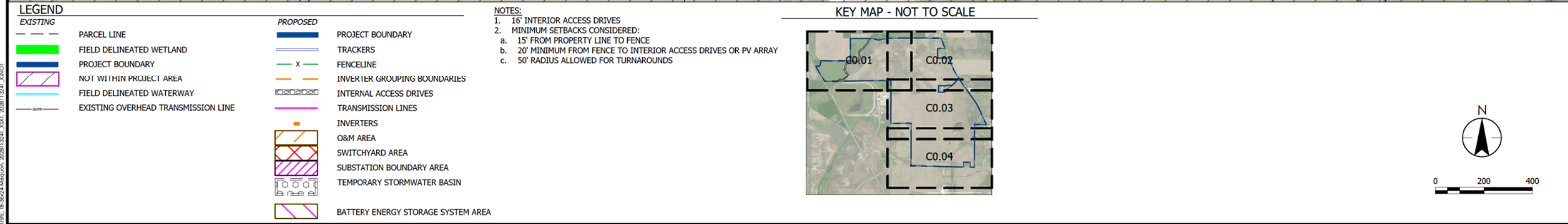

| | | | | | | | | | | | | | | | | | | | | | | | | | | | | | | | | | |
|---|-------------|------------------|--|------------|--|--|--|--|--|--|--|--|--|--|--|--|--|--|--|--|---|--------|----------|-------|-----|----------|-----|---------|-----|----------|----|-------------------------|--|
|  <div style="display: inline-block; vertical-align: middle; margin-left: 10px;"> <h1 style="margin: 0;">Stantec</h1> <p style="font-size: 0.8em; margin: 0;">12075 N. Corporate Parkway, Suite 200 Menomonie, WI 54752 www.stantec.com</p> </div> | | | | | | | | | | | | | | | | | | | | | | | | | | | | | | | | | |
| <h2 style="margin: 0;">PRELIMINARY SITE PLAN</h2> <h3 style="margin: 0;">100MW AC SOLAR PROJECT - PRELIMINARY SITE PLAN</h3> <p style="margin: 0;">MARION COUNTY SOLAR PROJECT MARION COUNTY, OHIO</p> | | | | | | | | | | | | | | | | | | | | | | | | | | | | | | | | | |
| <table border="1" style="width: 100%; border-collapse: collapse;"> <tr> <td colspan="2" style="padding: 2px;">DATE OF ISSUANCE</td> </tr> <tr> <td colspan="2" style="padding: 2px; text-align: center;">02/26/2021</td> </tr> </table> | | DATE OF ISSUANCE | | 02/26/2021 | | | | | | | | | | | | | | | | | | | | | | | | | | | | | |
| DATE OF ISSUANCE | | | | | | | | | | | | | | | | | | | | | | | | | | | | | | | | | |
| 02/26/2021 | | | | | | | | | | | | | | | | | | | | | | | | | | | | | | | | | |
| <table border="1" style="width: 100%; border-collapse: collapse;"> <tr> <td style="width: 50%; padding: 2px;">NO REVISION</td> <td style="width: 50%; padding: 2px;">DATE</td> </tr> <tr><td style="height: 20px;"></td><td></td></tr> <tr><td style="height: 20px;"></td><td></td></tr> <tr><td style="height: 20px;"></td><td></td></tr> <tr><td style="height: 20px;"></td><td></td></tr> <tr><td style="height: 20px;"></td><td></td></tr> <tr><td style="height: 20px;"></td><td></td></tr> <tr><td style="height: 20px;"></td><td></td></tr> <tr><td style="height: 20px;"></td><td></td></tr> <tr><td style="height: 20px;"></td><td></td></tr> </table> | NO REVISION | DATE | | | | | | | | | | | | | | | | | | | <table border="1" style="width: 100%; border-collapse: collapse;"> <tr> <td style="width: 50%; padding: 2px;">SURVEY</td> <td style="width: 50%; padding: 2px;">OHIO GIS</td> </tr> <tr> <td style="padding: 2px;">DRAWN</td> <td style="padding: 2px;">BJB</td> </tr> <tr> <td style="padding: 2px;">DESIGNED</td> <td style="padding: 2px;">BJB</td> </tr> <tr> <td style="padding: 2px;">CHECKED</td> <td style="padding: 2px;">MAC</td> </tr> <tr> <td style="padding: 2px;">APPROVED</td> <td style="padding: 2px;">CD</td> </tr> <tr> <td colspan="2" style="padding: 2px;"> PROJ. NO. 2020113241 </td> </tr> </table> | SURVEY | OHIO GIS | DRAWN | BJB | DESIGNED | BJB | CHECKED | MAC | APPROVED | CD | PROJ. NO. 2020113241 | |
| NO REVISION | DATE | | | | | | | | | | | | | | | | | | | | | | | | | | | | | | | | |
| | | | | | | | | | | | | | | | | | | | | | | | | | | | | | | | | | |
| | | | | | | | | | | | | | | | | | | | | | | | | | | | | | | | | | |
| | | | | | | | | | | | | | | | | | | | | | | | | | | | | | | | | | |
| | | | | | | | | | | | | | | | | | | | | | | | | | | | | | | | | | |
| | | | | | | | | | | | | | | | | | | | | | | | | | | | | | | | | | |
| | | | | | | | | | | | | | | | | | | | | | | | | | | | | | | | | | |
| | | | | | | | | | | | | | | | | | | | | | | | | | | | | | | | | | |
| | | | | | | | | | | | | | | | | | | | | | | | | | | | | | | | | | |
| | | | | | | | | | | | | | | | | | | | | | | | | | | | | | | | | | |
| SURVEY | OHIO GIS | | | | | | | | | | | | | | | | | | | | | | | | | | | | | | | | |
| DRAWN | BJB | | | | | | | | | | | | | | | | | | | | | | | | | | | | | | | | |
| DESIGNED | BJB | | | | | | | | | | | | | | | | | | | | | | | | | | | | | | | | |
| CHECKED | MAC | | | | | | | | | | | | | | | | | | | | | | | | | | | | | | | | |
| APPROVED | CD | | | | | | | | | | | | | | | | | | | | | | | | | | | | | | | | |
| PROJ. NO. 2020113241 | | | | | | | | | | | | | | | | | | | | | | | | | | | | | | | | | |
| SHEET NUMBER <h1 style="margin: 0;">C0.04</h1> | | | | | | | | | | | | | | | | | | | | | | | | | | | | | | | | | |

THE CONTRACTOR SHALL VERIFY AND BE RESPONSIBLE FOR ALL DIMENSIONS. DO NOT SCALE THE DRAWING. ANY ERRORS OR OMISSIONS SHALL BE REPORTED TO STANTEC WITHOUT DELAY. THE COPYRIGHT TO ALL DESIGNS AND DRAWINGS ARE THE PROPERTY OF STANTEC. REPRODUCTION OR USE FOR ANY PURPOSE OTHER THAN THAT AUTHORIZED BY STANTEC IS PROHIBITED.

- NOTES:
1. DETAILS ON THIS DRAWING ARE CONCEPTUAL ONLY.
 2. FOUNDATION AND EQUIPMENT CONFIGURATION SUBJECT TO CHANGE DURING DETAILED DESIGN.
 3. PILE EMBEDMENT DEPTH VARIES ON GEOTECHNICAL STUDY RESULTS AND STRUCTURAL DESIGN.
 4. ACTUAL OPTIMAL DIMENSIONS MAY DEPEND ON SPECIFIC CONDITIONS OF THE SITE.

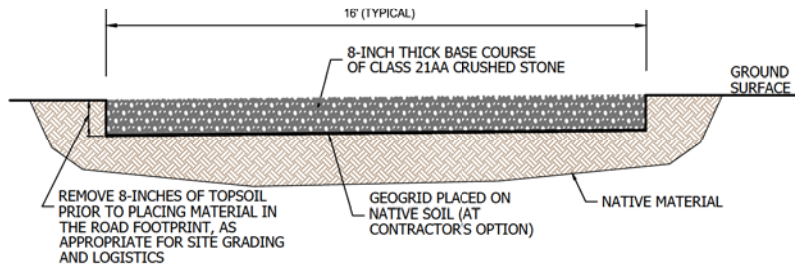

A TYPICAL ACCESS ROAD DETAIL
NTS

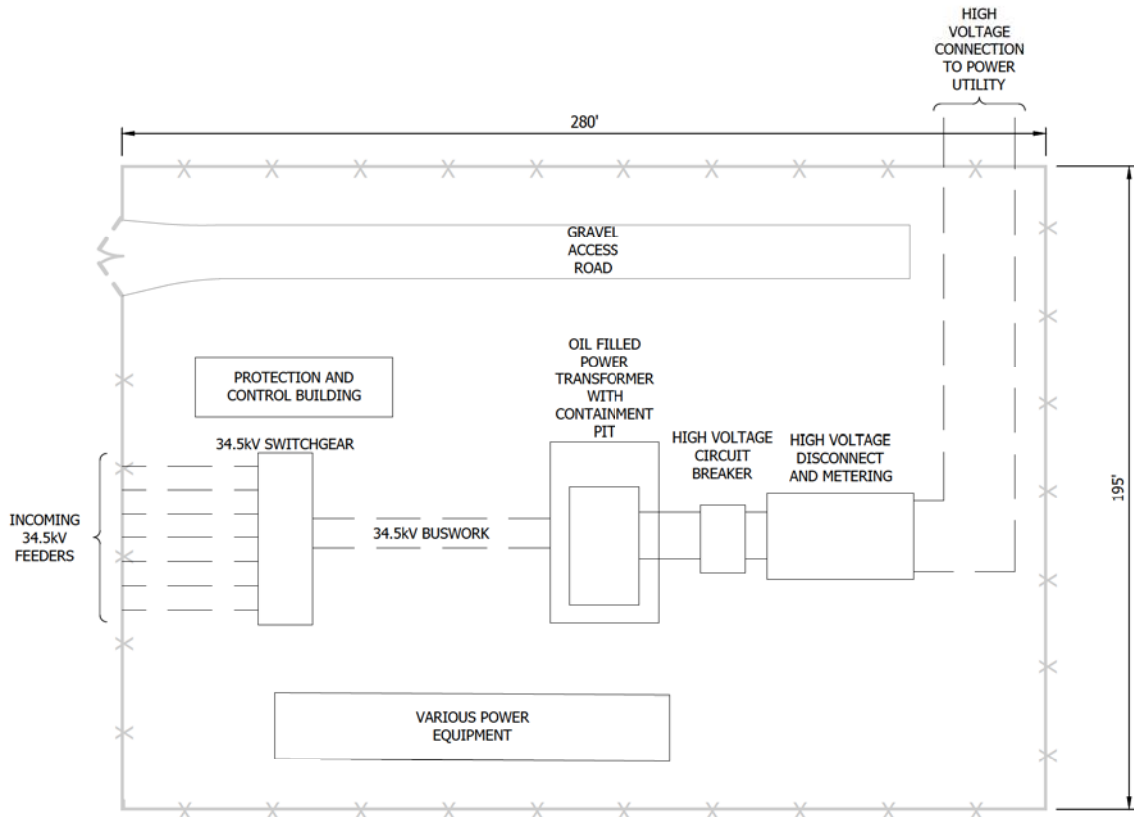

D SCHEMATIC SUBSTATION AREA
NTS

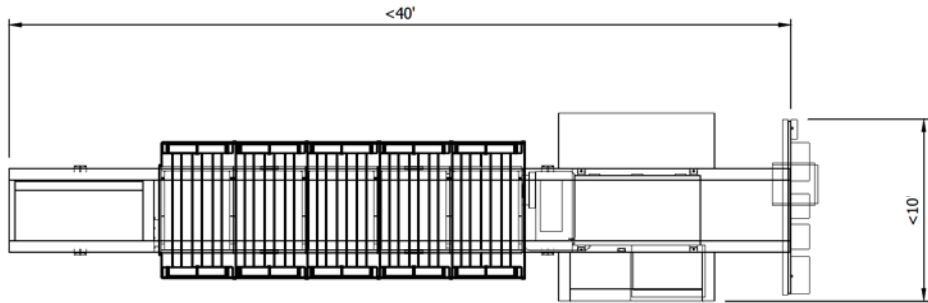

B TYPICAL INVERTER SKID DETAIL - TOP VIEW
NTS

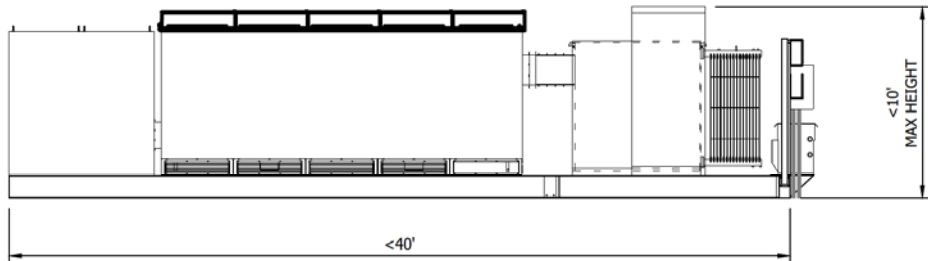

C TYPICAL INVERTER SKID DETAIL - SIDE VIEW
NTS

- NOTES:
1. TYPICAL INVERTER PRELIMINARY AND NOT FOR CONSTRUCTION
 2. ACTUAL DIMENSIONS MAY CHANGE IN FIELD

- NOTES:
1. TYPICAL INVERTER PRELIMINARY AND NOT FOR CONSTRUCTION
 2. ACTUAL DIMENSIONS MAY CHANGE IN FIELD

Plot Date: 03/09/2021 - 10:08am
Drawing name: C:\Local_Drive\U_Drive\2028113241\02_environmental\03_data\oad\Sheet\2028113241_C000.dwg
Xref: TB-36x24-Medium, 2028113241_XSMT, 2028113241_XH01

| | |
|------------------|------------|
| DATE OF ISSUANCE | 02/26/2021 |
| NO REVISION | DATE |
| | |
| | |
| | |
| | |
| | |
| | |
| SURVEY | OHIO GIS |
| DRAWN | CMM |
| DESIGNED | CMM |
| CHECKED | MC |
| APPROVED | CD |
| PROJ. NO. | 2028113241 |
| SHEET NUMBER | C1.01 |

Plot Date: 03/03/2021 - 10:08am
Drawing name: C:\Local_Drives\U_Drive\2028113241\02_environmental\03_data\cod\Sheets\2028113241_C000.dwg

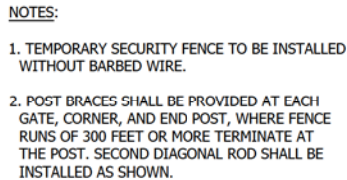

B EAST-WEST SINGLE AXIS SELF-POWERED TRACKER - ROW TO TOW SPACING
NTS

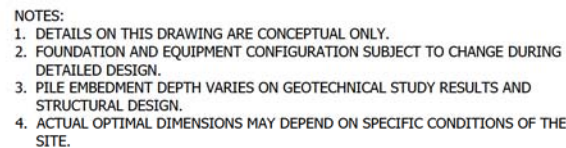

This foregoing document was electronically filed with the Public Utilities

Commission of Ohio Docketing Information System on

3/5/2021 9:34:55 AM

in

Case No(s). 21-0036-EL-BGN

Summary: Application - 3 of 30 (Exhibit A - Preliminary Site Plan) electronically filed by Christine M.T. Pirik on behalf of Marion County Solar Project, LLC