

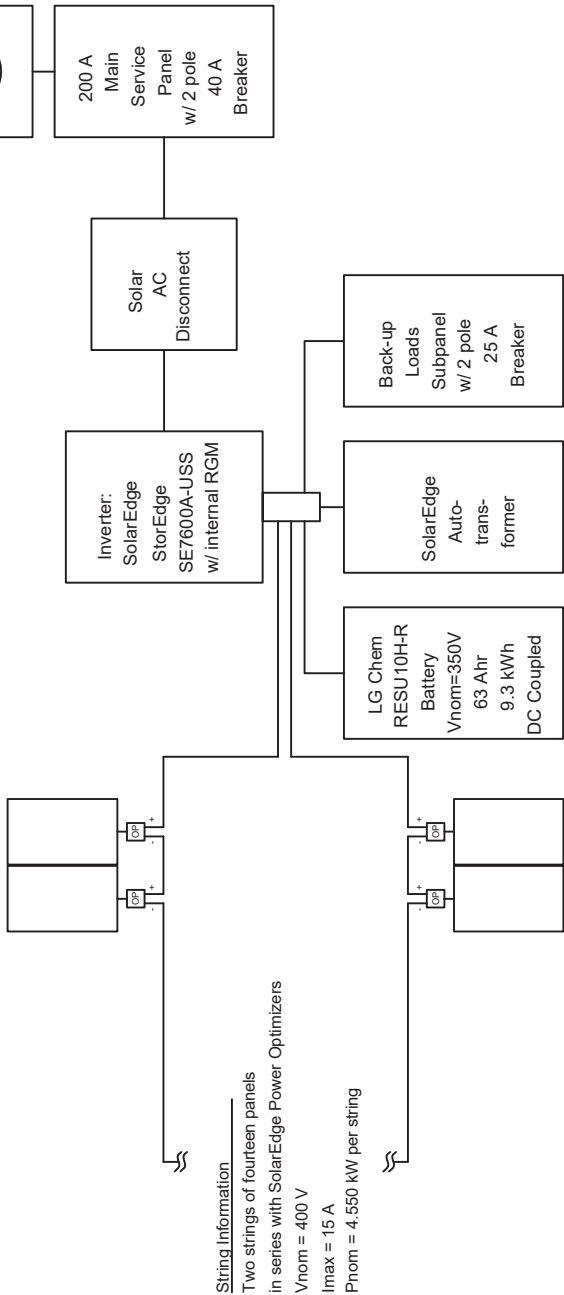

4/17/19	ELECTRICAL ONE LINE DRAWING		
Project:		Equipment Information:	Prepared By:
David Cullison 1566 Red Brush Rd. Newburgh, IN 47630 (812) 319-9222		Solar Panel:	Pan: VBHN325SA17
		Panel Dimensions:	41.5 x 62.6 x 1.6
		Inverter:	SE7600A-USS
		Roof Type, Pitch:	Shingle, 29
		Whole Sun Designs Inc. N. Ryan Zaricki 6873 S. Old SR 37 Bloomington, IN 47403	

Module Information
Panasonic, 325 Watt
Model: VBHN325SA17
Voc = 69.6 V
Vmp = 57.6 V
Isc = 6.03 A
Imp = 5.65 A
Total = 28 Panels

System Information
Max. AC Output = 8.35 kW
Nom. AC Voltage = 240 V
Max. AC Current = 32 A

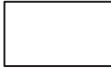

KEY	 Panasonic 325 WATT SOLAR PANEL	 SOLAREGE POWER OPTIMIZER
-----	---	--

Notes
1) All wiring not specified in the drawing will be sized appropriately. THHN in metal conduit.

This foregoing document was electronically filed with the Public Utilities

Commission of Ohio Docketing Information System on

2/22/2021 12:49:26 PM

in

Case No(s). 21-0064-EL-REN

Summary: Correspondence Line Drawing/Schematic electronically filed by Mr. Stuart M Siegfried on behalf of Applicant