

Birch Solar 1, LLC
Case No. 20-1605-EL-BGN

Exhibit A Site Plan

Kleinfelder

DICKINSON  WRIGHT^{PLLC}

10% CIVIL DESIGN FOR BIRCH SOLAR PROJECT

ALLEN COUNTY, OH
AUGLAIZE COUNTY, OH
SITE LOCATION: 40°40'40.7"N, 84°11'04.4"W

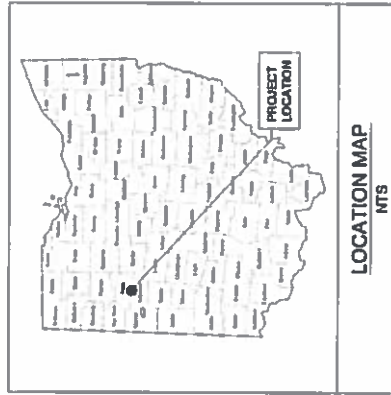

DRAWING INDEX			
SHEET NUMBER	SHEET TITLE	REV	DATE
C-000	COVER	A	01/14/2021
C-001	GENERAL NOTES	A	01/14/2021
C-101 - C-112	EXISTING CONDITIONS & DEMOLITION PLAN	A	01/14/2021
C-201 - C-212	SITE PLAN	A	01/14/2021
C-301 - C-312	GRADING & EROSION CONTROL PLAN	A	01/14/2021
C-401	SITE DETAILS	A	01/14/2021
C-402 - C-404	EROSION CONTROL DETAILS	A	01/14/2021

10% DESIGN

[illegible]

SCALE VERIFICATION

Put 100 ml of water in the container. Weigh it.

Put 100 ml of water in the container. Weigh it.

OWNER:

**LIGHTSOURCE to
CONTACT: JOSHUA LARIMER
400 MONTGOMERY ST. 8TH FLOOR
SAN FRANCISCO, CA 94104
714-333-0032
JOSHUA.LARIMER@LIGHTSOURCE8P.COM**

DESIGN CONSULTANT:

**KLEINFELDER
CONTACT: TERRY JENNINGS
707 17TH STREET, SUITE 3000
DENVER, CO 80202
303-237-6801
TJENNINGS@KLEINFELDER.COM**



THE NEW YORK PUBLIC LIBRARY

Chapman University 11111

— **city**

**BIRCH SOLAR PROJECT
ALLEN COUNTY, OH
AUGLAIZE COUNTY, OH**



LIQUIDSOURCE 20
408 MONTGOMERY ST., 6TH FLOOR
SAN FRANCISCO, CA 94104

10% CIVIL DESIGN

C-000

5	5	5
---	---	---

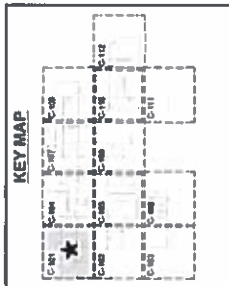

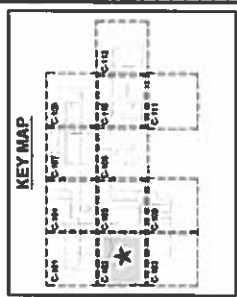

PROJECT NO.	SHEET NO.
DRAWN BY	CHECKED BY
DATE	
BY	
FOR	
APPROVED BY	
DATE	
C-103	
10% CIVIL DESIGN	

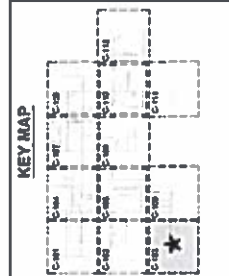
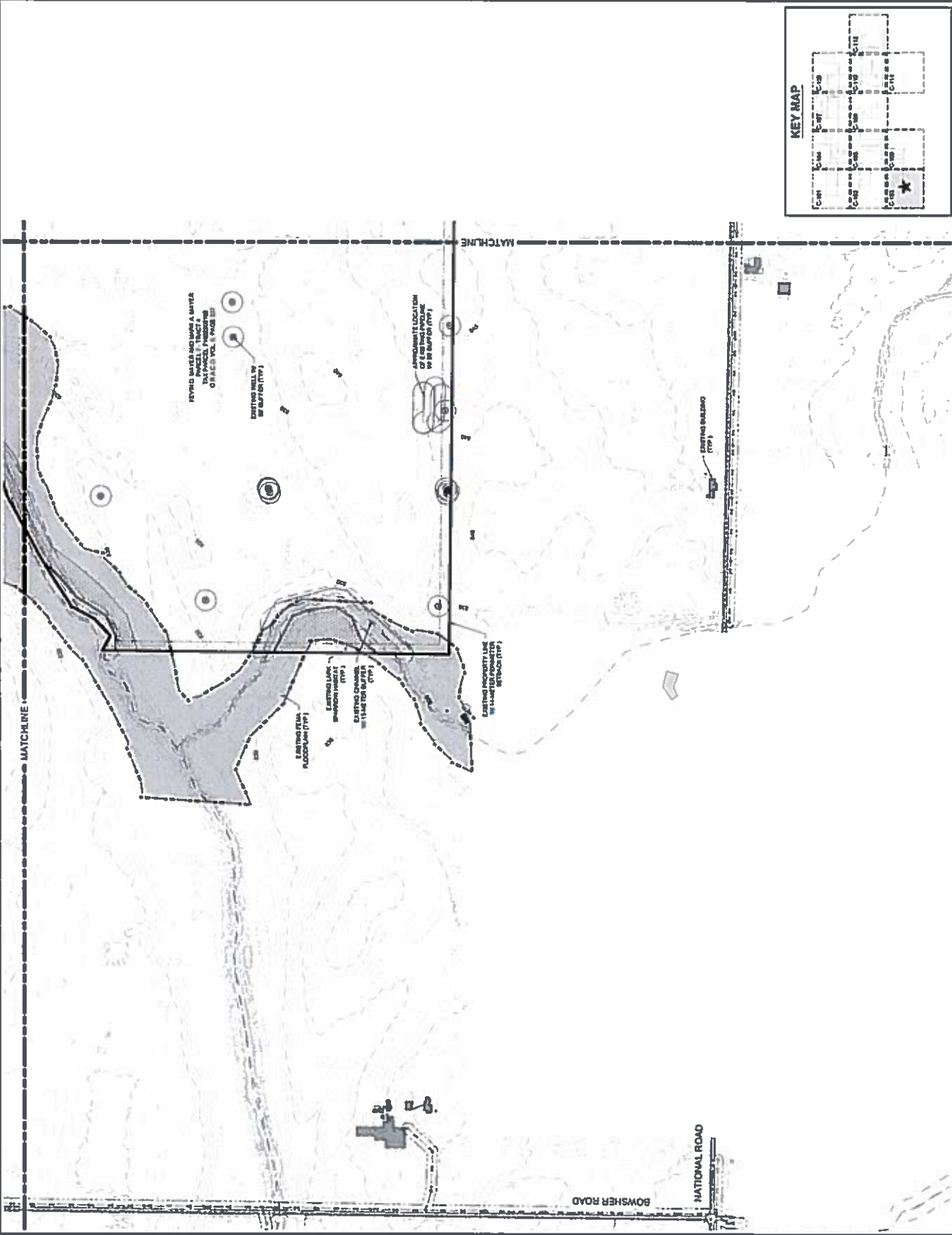





10% CIVIL DESIGN
10% CIVIL DESIGN
10% CIVIL DESIGN

REV	DESCRIPTION	DATE	BY	CHK
1	ISSUED FOR REVIEW	10/10/2018	ALLEN	ALLEN
2	10% CIVIL DESIGN	10/10/2018	ALLEN	ALLEN

10% DESIGN
NOT FOR CONSTRUCTION



SCALE VERIFICATION
1 inch = 100 feet
1 inch = 200 feet

EXISTING CONDITIONS & DEVELOPMENT PLAN
10% CIVIL DESIGN

PROJECT NO. 100118-001
10% CIVIL DESIGN
10% CIVIL DESIGN

PROJECT NO. 100118-001
10% CIVIL DESIGN
10% CIVIL DESIGN

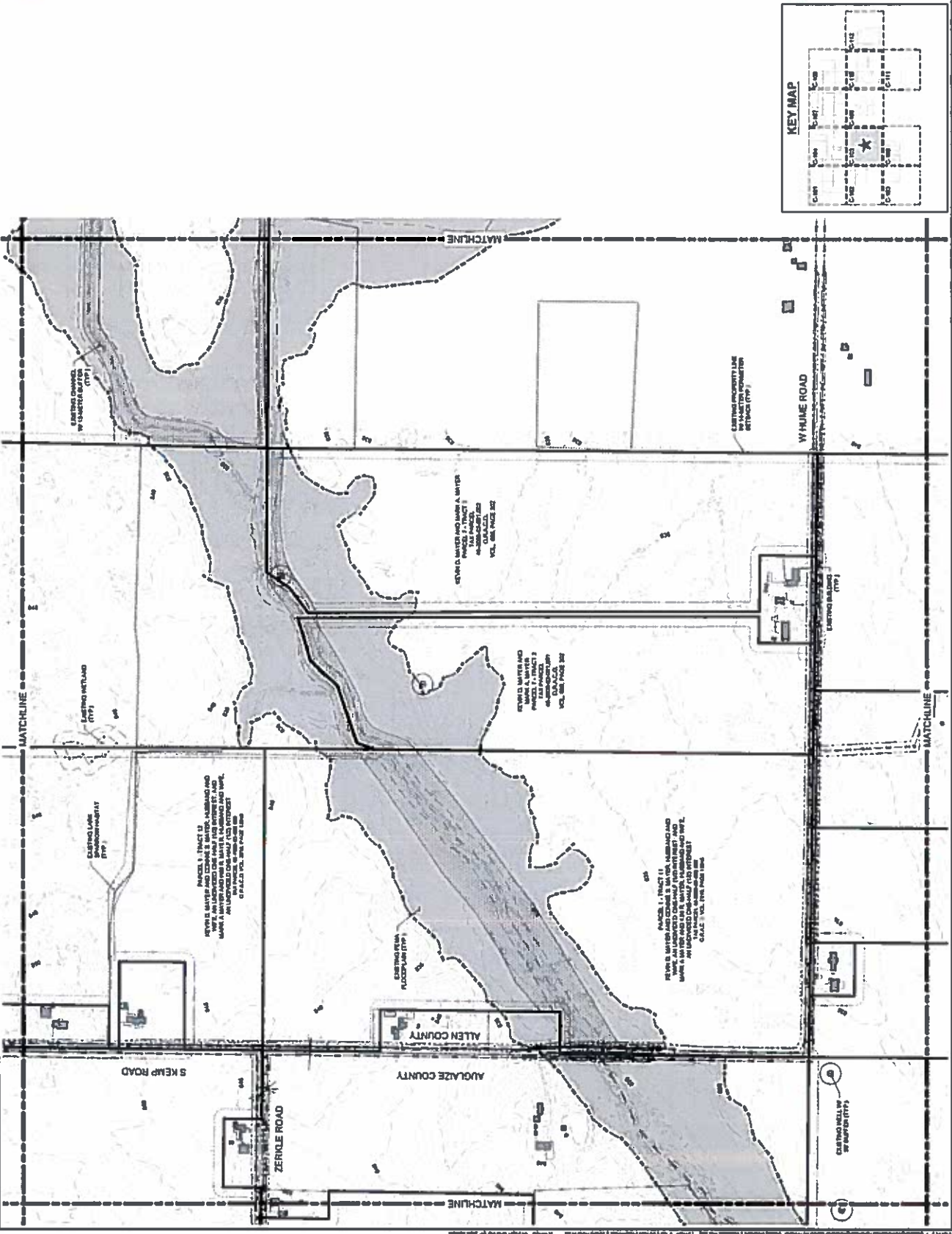



PROJECT: 10% DESIGN
DATE: 10/10/18
DRAWN BY: J. B. BROWN
CHECKED BY: J. B. BROWN
APPROVED BY: J. B. BROWN

REV	DESCRIPTION	DATE	BY	CHK	APP
1	10% DESIGN	10/10/18	J. B. BROWN	J. B. BROWN	J. B. BROWN

10% DESIGN
NOT FOR CONSTRUCTION



SCALE VERIFICATION
1" = 100'
1" = 200'

EXISTING CONDITIONS & DEMOLITION PLAN

BRICK BOWLING PROJECT
ALLEN COUNTY, OH
AUGLAIZE COUNTY, OH



LIGHTSOURCES
4000 MONTECITO BLVD
SAN FRANCISCO, CA 94114

10% CIVIL DESIGN

C-106

PROJECT NO.	DATE	BY	CHK	APP
C-106	10/10/18	J. B. BROWN	J. B. BROWN	J. B. BROWN

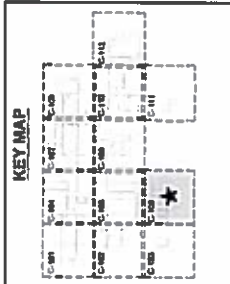
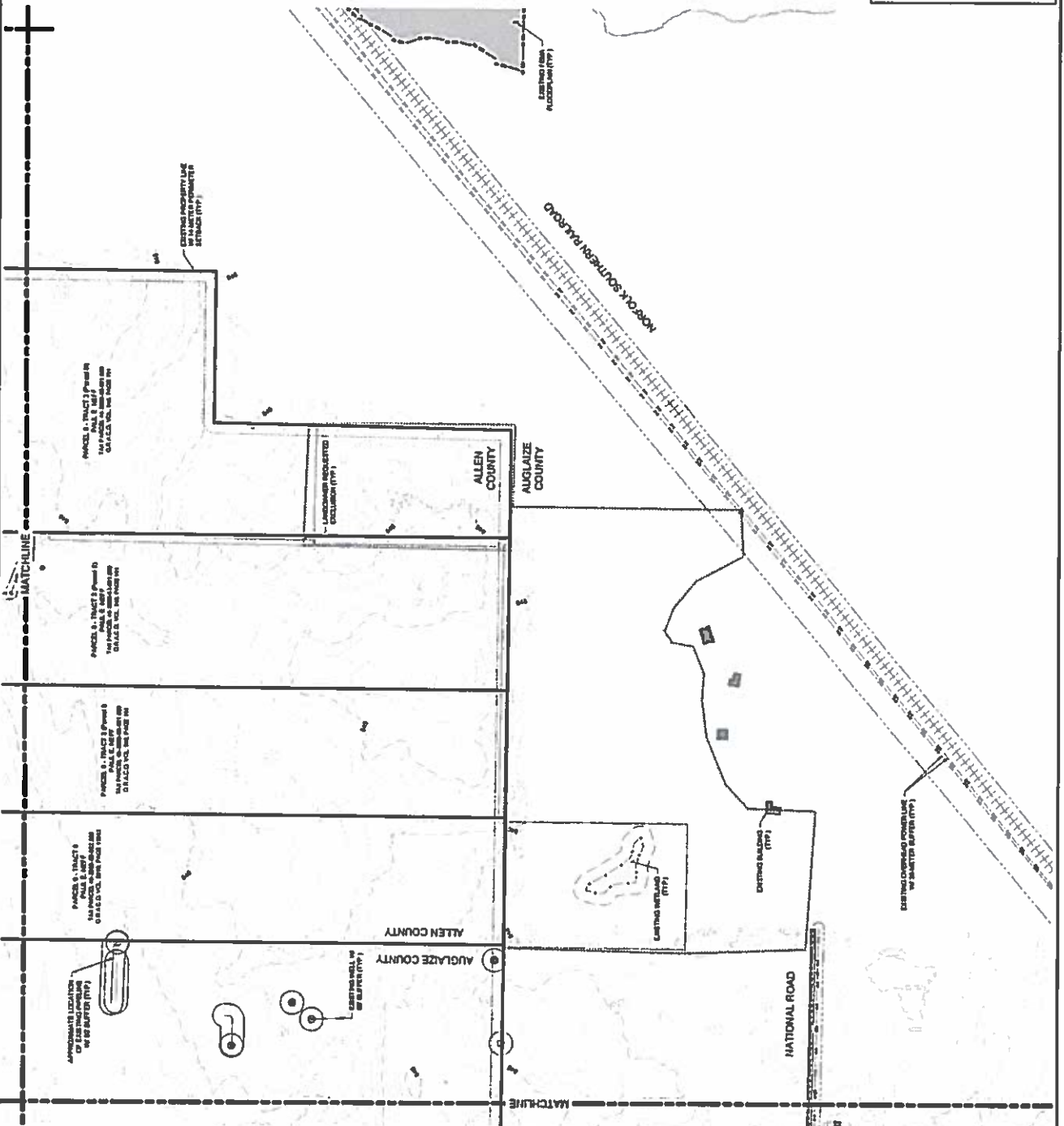

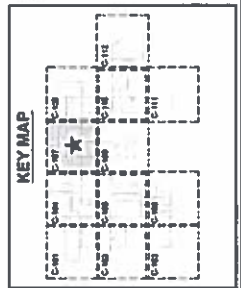



10% CIVIL DESIGN
10% CIVIL DESIGN
10% CIVIL DESIGN

REV	DESCRIPTION	DATE	BY	CHK
A	10% CIVIL DESIGN	08/01/2018	10% CIVIL DESIGN	10% CIVIL DESIGN

10% DESIGN
NOT FOR CONSTRUCTION

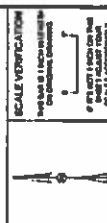

EXISTING CONDITIONS & RESOLUTION PLAN
BIRCH SOLAR PROJECT
ALLEN COUNTY, OH
ADJACENT COUNTY, OH



10% CIVIL DESIGN

C-108

08/01/2018

10% CIVIL DESIGN

10% CIVIL DESIGN

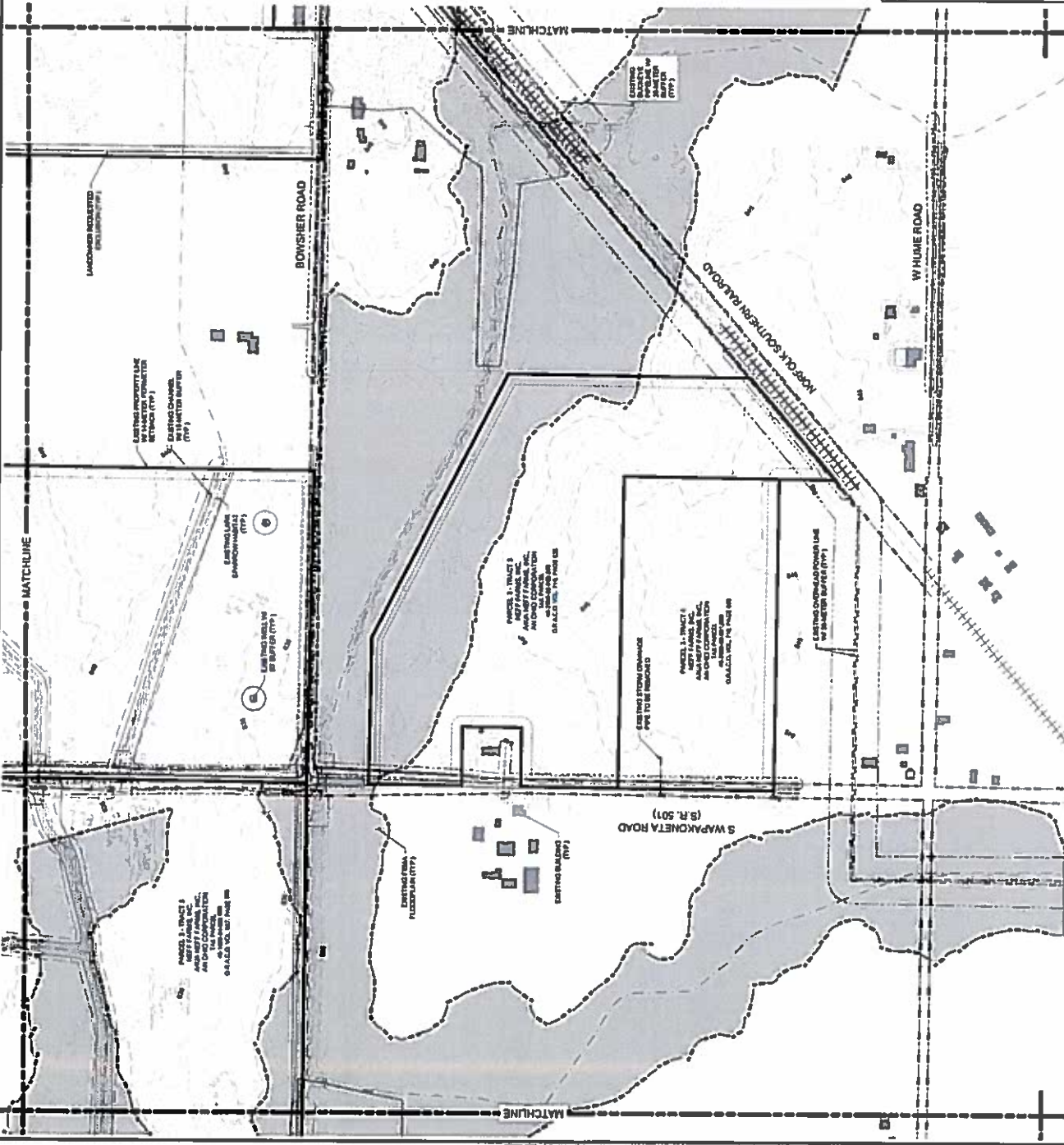
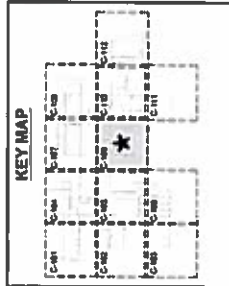

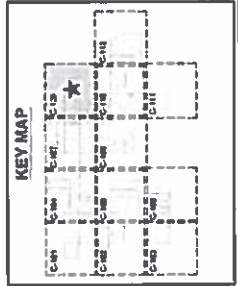



10% DESIGN
NOT FOR CONSTRUCTION

[illegible]





LIGHTSOURCE
 485 MONTELUY ST. #18-100
 SAN FRANCISCO, CA 94104

10% CIVIL DESIGN	C-110	DATE	6-18-88
PROJECT NO. 221112-004			
SUBS DATE 06-18-88			
PROJECT REVISIONS			
NO.	DESCRIPTION	DATE	
1	ISSUED BY	DATE	
2	DESIGNED BY	DATE	
3	REVIEWED BY	DATE	

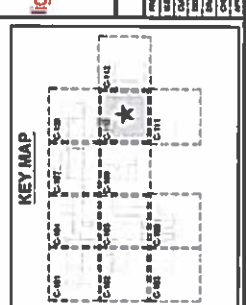

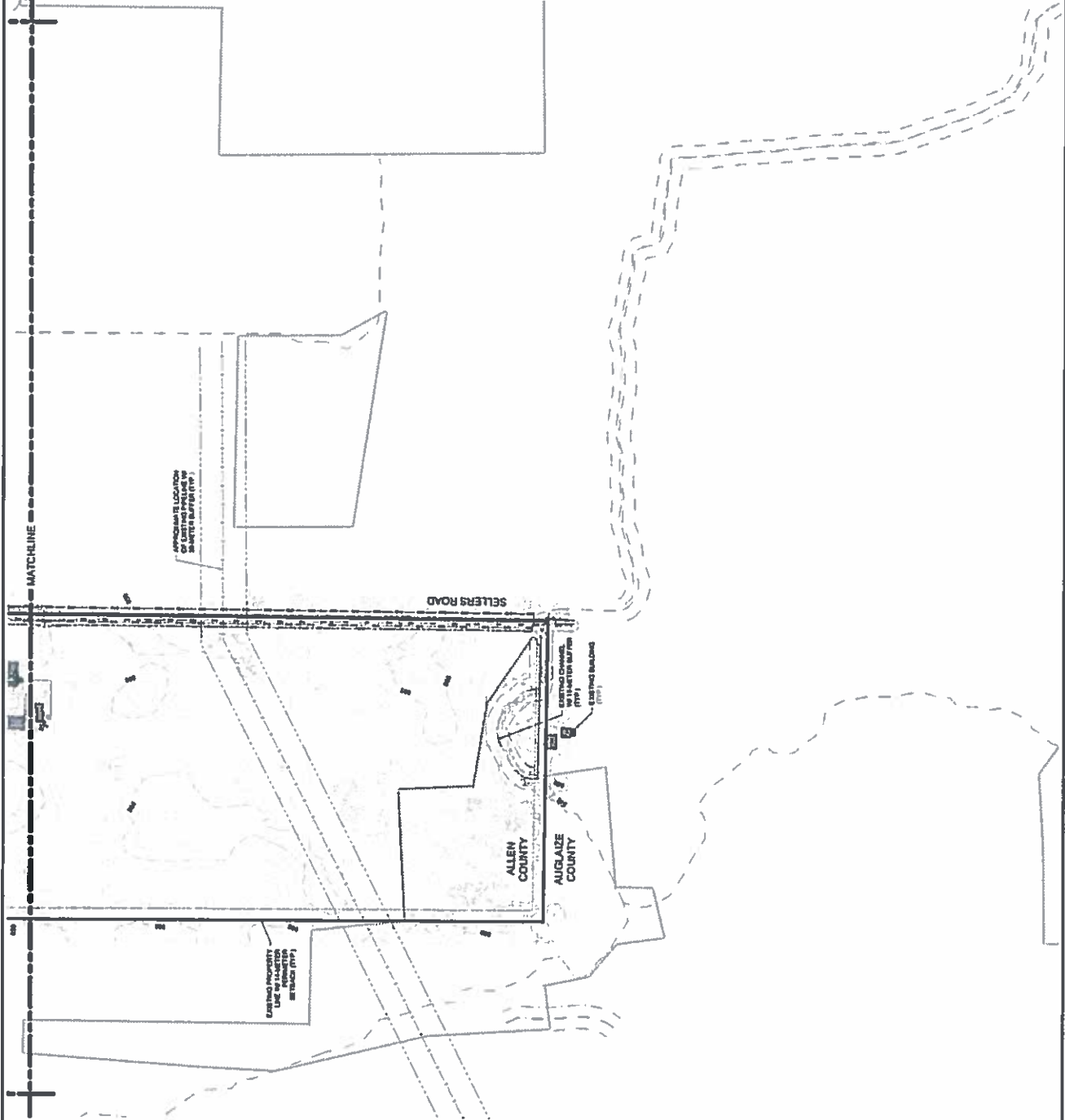

KLEINFELDER
 Surveying & Engineering
 10000 N. 10th Ave., Suite 100
 Aurora, CO 80010
 (303) 751-1000
 www.kleinfelder.com

REV	DESCRIPTION	DATE
1	ISSUED FOR PERMIT	10/15/2019
2	10% DESIGN	10/15/2019

10% DESIGN
 NOT FOR CONSTRUCTION

SCALE VERIFICATION
 1" = 200'

EXISTING CONDITIONS & DEMOLITION PLAN
 BIRCH SOLAR PROJECT
 ALLEN COUNTY, OH
 AUGLAIZE COUNTY, OH

10% CIVIL DESIGN

lightsourcebp

lightsourcebp
 4800 CALIFORNIA STREET, SUITE 200
 SAN FRANCISCO, CA 94134

PROJECT NO.	2019-001
SHEET NO.	101
DATE	10/15/2019
DESIGNED BY	AW
CHECKED BY	AW
APPROVED BY	AW

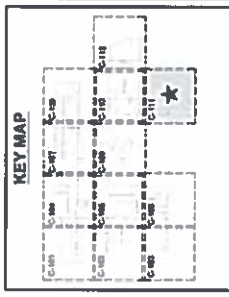



10% CIVIL DESIGN
10% CIVIL DESIGN
10% CIVIL DESIGN

REV	DESCRIPTION	DATE
1	ISSUED FOR REVIEW	JAN 10, 2010
2	10% CIVIL DESIGN	JAN 10, 2010

10% DESIGN
NOT FOR CONSTRUCTION

SCALE VERIFICATION
1" = 100' (HORIZONTAL)
1" = 10' (VERTICAL)

GRAPHIC SCALE
0 100 200 FEET

BRIDGE SOLAR PROJECT
ALBUQUERQUE COUNTY, NM
ALBUQUERQUE COUNTY, NM



10% CIVIL DESIGN
10% CIVIL DESIGN
10% CIVIL DESIGN

PROJECT NO.	2010-001
DATE	10/10/10
DESIGNER	KL
CHECKED BY	KL
APPROVED BY	KL
PROJECT NO.	2010-001
DATE	10/10/10

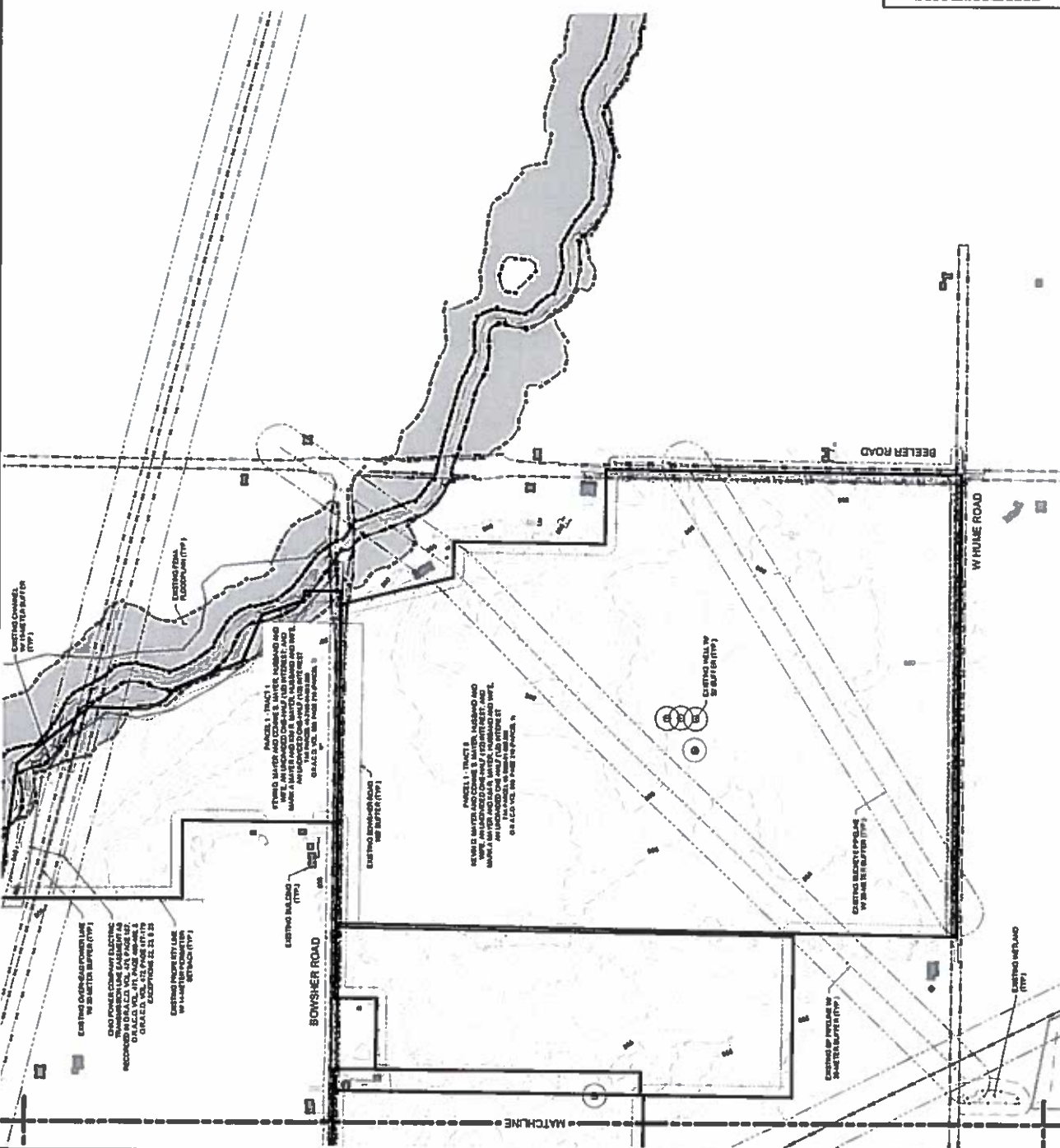
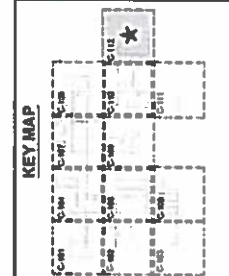

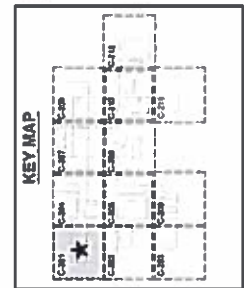



10% DESIGN
NOT FOR CONSTRUCTION

[illegible]

BIRCH SOLAR PROJECT
ALLEN COUNTY, OH
AUGLAIZE COUNTY, OH



14000000	2000 0000
14000000	2000 0000

C-202

DATE	ALICE
08/01	11 BROWN
08/02	20 GREEN-PC
08/03	11 BROWN

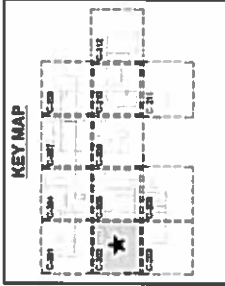



**10% DESIGN
NOT FOR CONSTRUCTION**

BIRCH SOLAR PROJECT
ALLEN COUNTY, OH
AUGLAIZE COUNTY, OH



C-204

1999	1998	1997	1996	1995	1994	1993	1992	1991	1990	1989	1988	1987	1986	1985	1984	1983	1982	1981	1980	1979	1978	1977	1976	1975	1974	1973	1972	1971	1970	1969	1968	1967	1966	1965	1964	1963	1962	1961	1960	1959	1958	1957	1956	1955	1954	1953	1952	1951	1950	1949	1948	1947	1946	1945	1944	1943	1942	1941	1940	1939	1938	1937	1936	1935	1934	1933	1932	1931	1930	1929	1928	1927	1926	1925	1924	1923	1922	1921	1920	1919	1918	1917	1916	1915	1914	1913	1912	1911	1910	1909	1908	1907	1906	1905	1904	1903	1902	1901	1900	1899	1898	1897	1896	1895	1894	1893	1892	1891	1890	1889	1888	1887	1886	1885	1884	1883	1882	1881	1880	1879	1878	1877	1876	1875	1874	1873	1872	1871	1870	1869	1868	1867	1866	1865	1864	1863	1862	1861	1860	1859	1858	1857	1856	1855	1854	1853	1852	1851	1850	1849	1848	1847	1846	1845	1844	1843	1842	1841	1840	1839	1838	1837	1836	1835	1834	1833	1832	1831	1830	1829	1828	1827	1826	1825	1824	1823	1822	1821	1820	1819	1818	1817	1816	1815	1814	1813	1812	1811	1810	1809	1808	1807	1806	1805	1804	1803	1802	1801	1800	1799	1798	1797	1796	1795	1794	1793	1792	1791	1790	1789	1788	1787	1786	1785	1784	1783	1782	1781	1780	1779	1778	1777	1776	1775	1774	1773	1772	1771	1770	1769	1768	1767	1766	1765	1764	1763	1762	1761	1760	1759	1758	1757	1756	1755	1754	1753	1752	1751	1750	1749	1748	1747	1746	1745	1744	1743	1742	1741	1740	1739	1738	1737	1736	1735	1734	1733	1732	1731	1730	1729	1728	1727	1726	1725	1724	1723	1722	1721	1720	1719	1718	1717	1716	1715	1714	1713	1712	1711	1710	1709	1708	1707	1706	1705	1704	1703	1702	1701	1700	1699	1698	1697	1696	1695	1694	1693	1692	1691	1690	1689	1688	1687	1686	1685	1684	1683	1682	1681	1680	1679	1678	1677	1676	1675	1674	1673	1672	1671	1670	1669	1668	1667	1666	1665	1664	1663	1662	1661	1660	1659	1658	1657	1656	1655	1654	1653	1652	1651	1650	1649	1648	1647	1646	1645	1644	1643	1642	1641	1640	1639	1638	1637	1636	1635	1634	1633	1632	1631	1630	1629	1628	1627	1626	1625	1624	1623	1622	1621	1620	1619	1618	1617	1616	1615	1614	1613	1612	1611	1610	1609	1608	1607	1606	1605	1604	1603	1602	1601	1600	1599	1598	1597	1596	1595	1594	1593	1592	1591</
------	------	------	------	------	------	------	------	------	------	------	------	------	------	------	------	------	------	------	------	------	------	------	------	------	------	------	------	------	------	------	------	------	------	------	------	------	------	------	------	------	------	------	------	------	------	------	------	------	------	------	------	------	------	------	------	------	------	------	------	------	------	------	------	------	------	------	------	------	------	------	------	------	------	------	------	------	------	------	------	------	------	------	------	------	------	------	------	------	------	------	------	------	------	------	------	------	------	------	------	------	------	------	------	------	------	------	------	------	------	------	------	------	------	------	------	------	------	------	------	------	------	------	------	------	------	------	------	------	------	------	------	------	------	------	------	------	------	------	------	------	------	------	------	------	------	------	------	------	------	------	------	------	------	------	------	------	------	------	------	------	------	------	------	------	------	------	------	------	------	------	------	------	------	------	------	------	------	------	------	------	------	------	------	------	------	------	------	------	------	------	------	------	------	------	------	------	------	------	------	------	------	------	------	------	------	------	------	------	------	------	------	------	------	------	------	------	------	------	------	------	------	------	------	------	------	------	------	------	------	------	------	------	------	------	------	------	------	------	------	------	------	------	------	------	------	------	------	------	------	------	------	------	------	------	------	------	------	------	------	------	------	------	------	------	------	------	------	------	------	------	------	------	------	------	------	------	------	------	------	------	------	------	------	------	------	------	------	------	------	------	------	------	------	------	------	------	------	------	------	------	------	------	------	------	------	------	------	------	------	------	------	------	------	------	------	------	------	------	------	------	------	------	------	------	------	------	------	------	------	------	------	------	------	------	------	------	------	------	------	------	------	------	------	------	------	------	------	------	------	------	------	------	------	------	------	------	------	------	------	------	------	------	------	------	------	------	------	------	------	------	------	------	------	------	------	------	------	------	------	------	------	------	------	------	------	------	------	------	------	------	------	------	------	------	------	------	------	------	------	------	------	------	------	------	------	------	------	--------

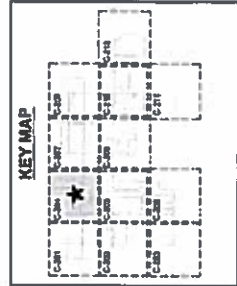

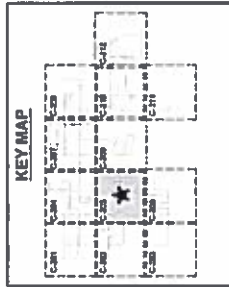

This foregoing document was electronically filed with the Public Utilities

Commission of Ohio Docketing Information System on

2/12/2021 3:13:38 PM

in

Case No(s). 20-1605-EL-BGN

Summary: Application - 4 of 31 (Exhibit A – Part 1 of 3 - Site Plan) electronically filed by Christine M.T. Pirik on behalf of Birch Solar 1, LLC