

Clearview Solar I, LLC

Clearview Solar

Application Figures

Case No. 20-1362-EL-BGN

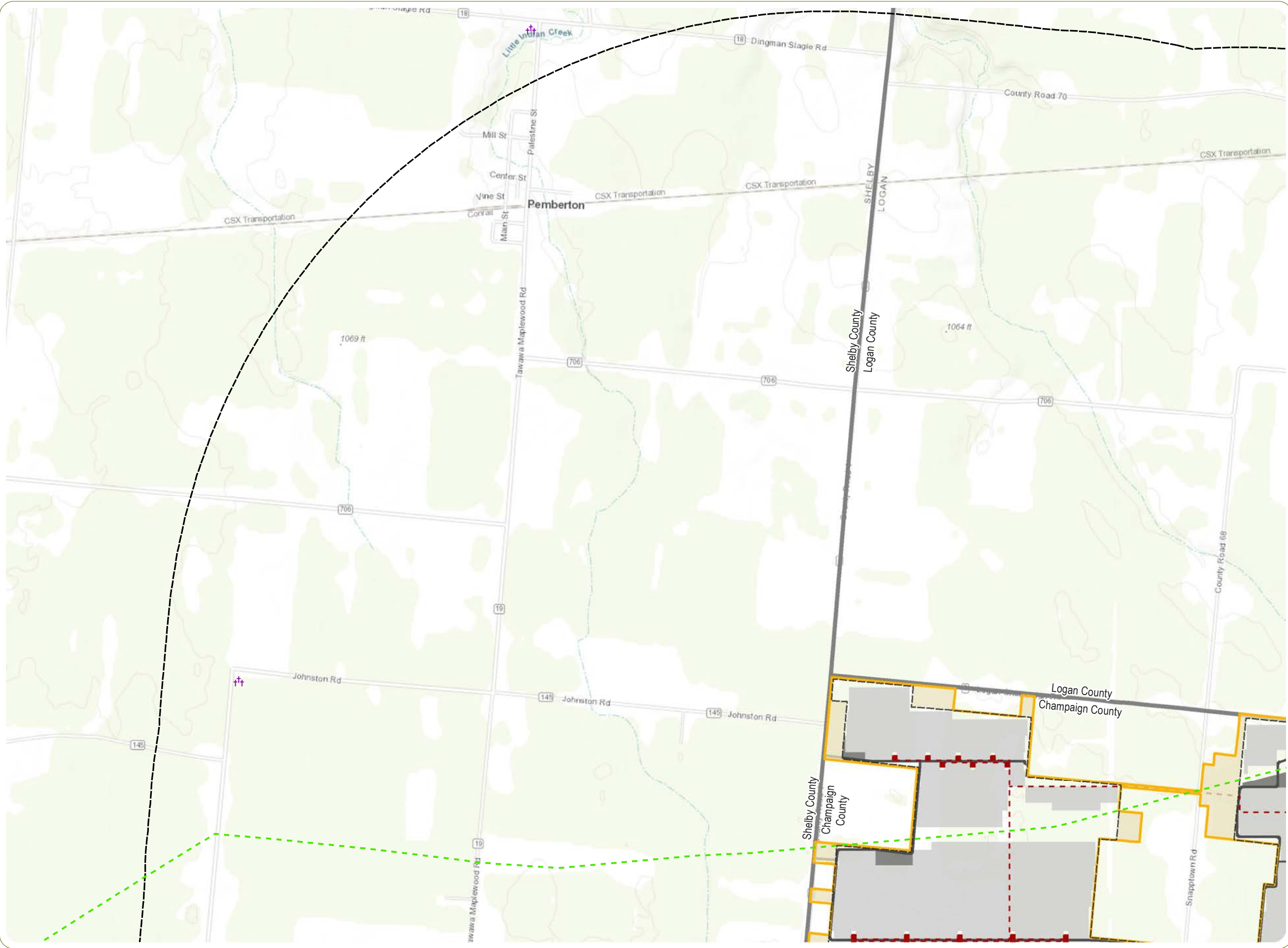

Clearview Solar

Adams Township,
Champaign County, Ohio

**Figure 1. Map of Project
Area Geography and
Topography**

- ✚ Cemetery
- - - Existing Transmission Line
- ▭ County Boundary
- Facility Components
 - Inverter
 - Road
 - - - Underground Collection Line
 - ▭ Laydown Yard
 - ▭ Solar Panels
 - ▭ Buildable Area
 - ▭ No Build Area for PV Panels
 - ▭ Project Area
 - ▭ 2-Mile Study Area

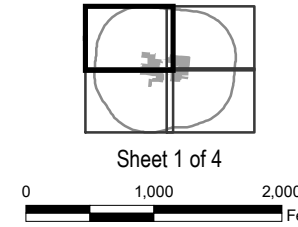

www.clearviewsolarproject.com

Notes: 1. Basemap: ESRI ArcGIS Online "World Topographic Map" map service. 2. This map was generated in ArcMap on December 7, 2020. 3. Facility components and parcel boundaries provided by Open Road Renewables; pipelines and transmission line data obtained from DHS; ODNR points of interest obtained from ODNR. 4. This is a color graphic. Reproduction in grayscale may misrepresent the data. 5. Map Scale 1: 18,000.



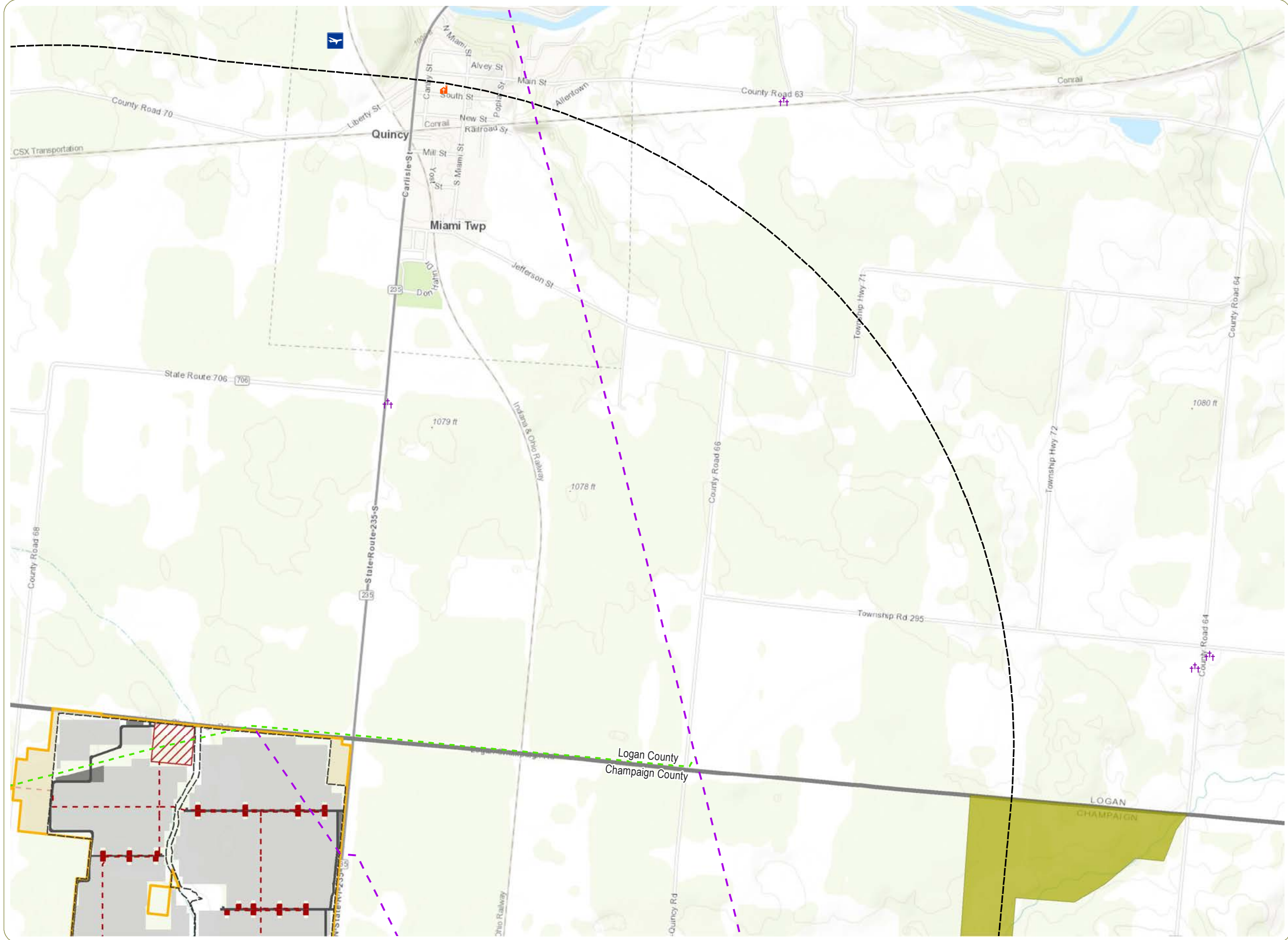

Clearview Solar

Adams Township,
Champaign County, Ohio

**Figure 1. Map of Project
Area Geography and
Topography**

- Airstrip
- Cemetery
- Place of Worship
- Petroleum or Non-HVL Pipeline
- Existing Transmission Line
- Conservation Easement
- County Boundary
- Facility Components
 - Inverter
 - Road
 - Underground Collection Line
 - Laydown Yard
 - Substation Parcel
 - Solar Panels
 - Buildable Area
 - No Build Area for PV Panels
 - Project Area
 - 2-Mile Study Area

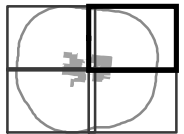

Sheet 2 of 4

0 1,000 2,000
Feet



www.clearviewsolarproject.com

Notes: 1. Basemap: ESRI ArcGIS Online "World Topographic Map" map service. 2. This map was generated in ArcMap on December 7, 2020. 3. Facility components and parcel boundaries provided by Open Road Renewables; pipelines and transmission line data obtained from DHS; ODNR points of interest obtained from ODNR. 4. This is a color graphic. Reproduction in grayscale may misrepresent the data. 5. Map Scale 1: 18,000.



www.edrdpc.com

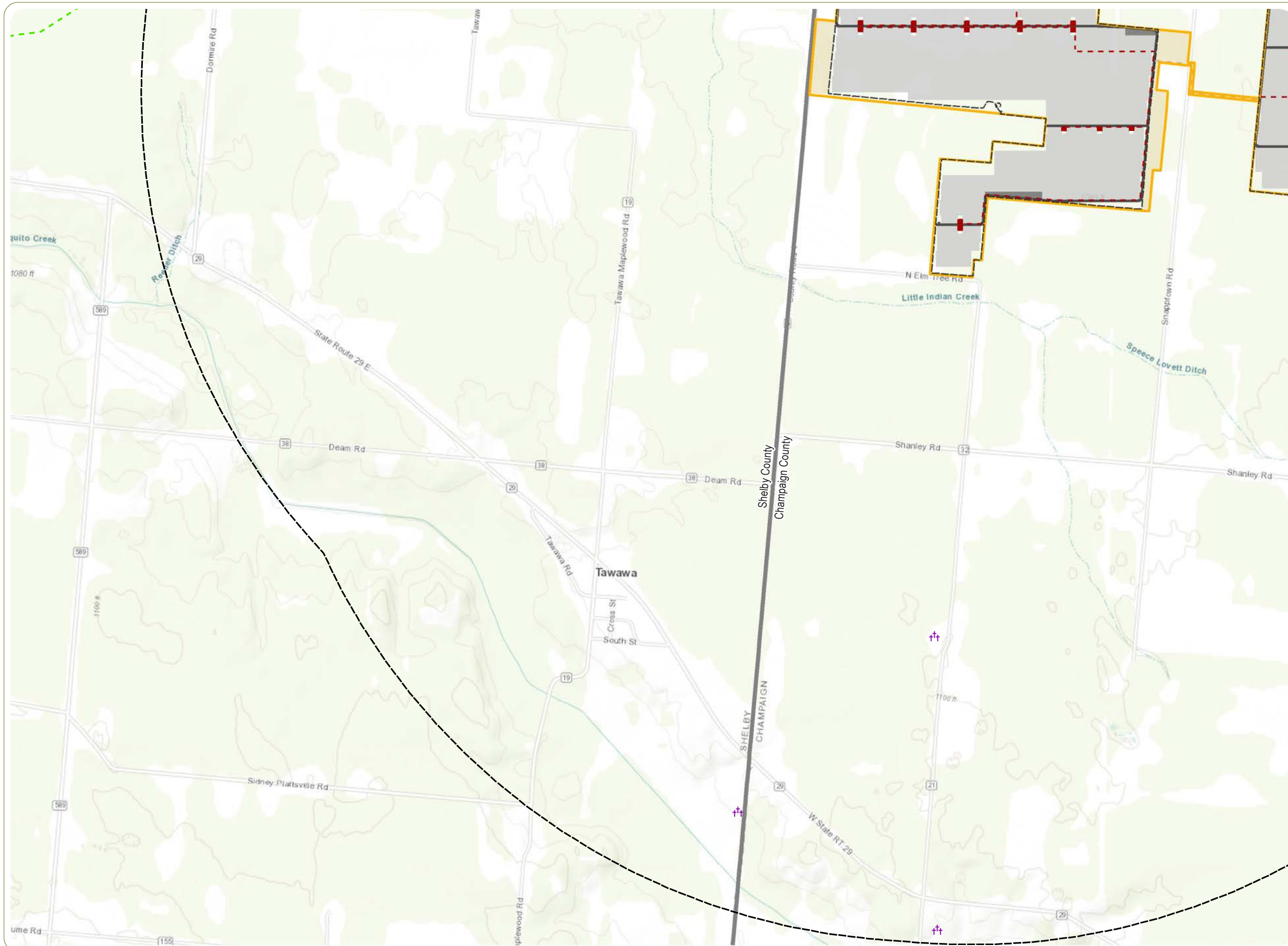

Clearview Solar

Adams Township,
Champaign County, Ohio

**Figure 1. Map of Project
Area Geography and
Topography**

- ✚ Cemetery
- - - Existing Transmission Line
- ▬ County Boundary
- Facility Components
 - Inverter
 - Road
 - - - Underground Collection Line
 - Laydown Yard
 - Solar Panels
 - ▭ Buildable Area
 - No Build Area for PV Panels
 - ▭ Project Area
 - ▭ 2-Mile Study Area

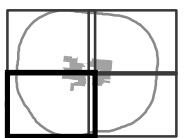

Sheet 3 of 4

0 1,000 2,000
Feet



www.clearviewsolarproject.com

Notes: 1. Basemap: ESRI ArcGIS Online "World Topographic Map" map service. 2. This map was generated in ArcMap on December 7, 2020. 3. Facility components and parcel boundaries provided by Open Road Renewables; pipelines and transmission line data obtained from DHS; ODNR points of interest obtained from ODNR. 4. This is a color graphic. Reproduction in grayscale may misrepresent the data. 5. Map Scale 1: 18,000.



www.edrdpc.com

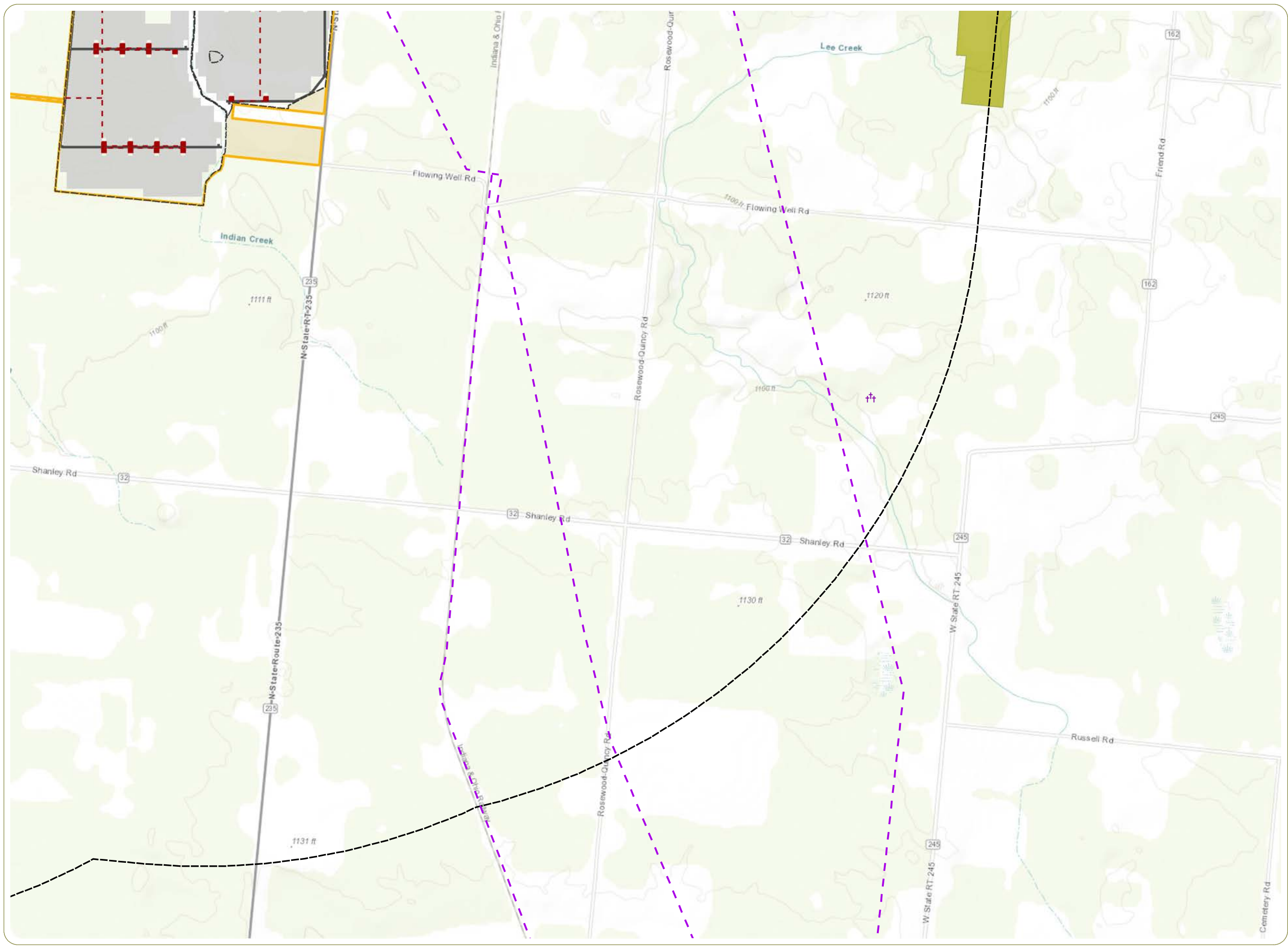

Clearview Solar

Adams Township,
Champaign County, Ohio

**Figure 1. Map of Project
Area Geography and
Topography**

- Cemetery
- Petroleum or Non-HVL Pipeline
- Conservation Easement
- County Boundary
- Facility Components**
 - Inverter
 - Road
 - Underground Collection Line
 - Solar Panels
 - Buildable Area
 - No Build Area for PV Panels
 - Project Area
 - 2-Mile Study Area

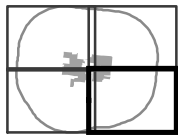

Sheet 4 of 4

0 1,000 2,000
Feet



www.clearviewsolarproject.com

Notes: 1. Basemap: ESRI ArcGIS Online "World Topographic Map" map service. 2. This map was generated in ArcMap on December 7, 2020. 3. Facility components and parcel boundaries provided by Open Road Renewables; pipelines and transmission line data obtained from DHS; ODNR points of interest obtained from ODNR. 4. This is a color graphic. Reproduction in grayscale may misrepresent the data. 5. Map Scale 1: 18,000.

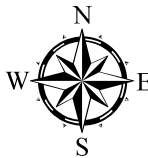

www.edrdpc.com

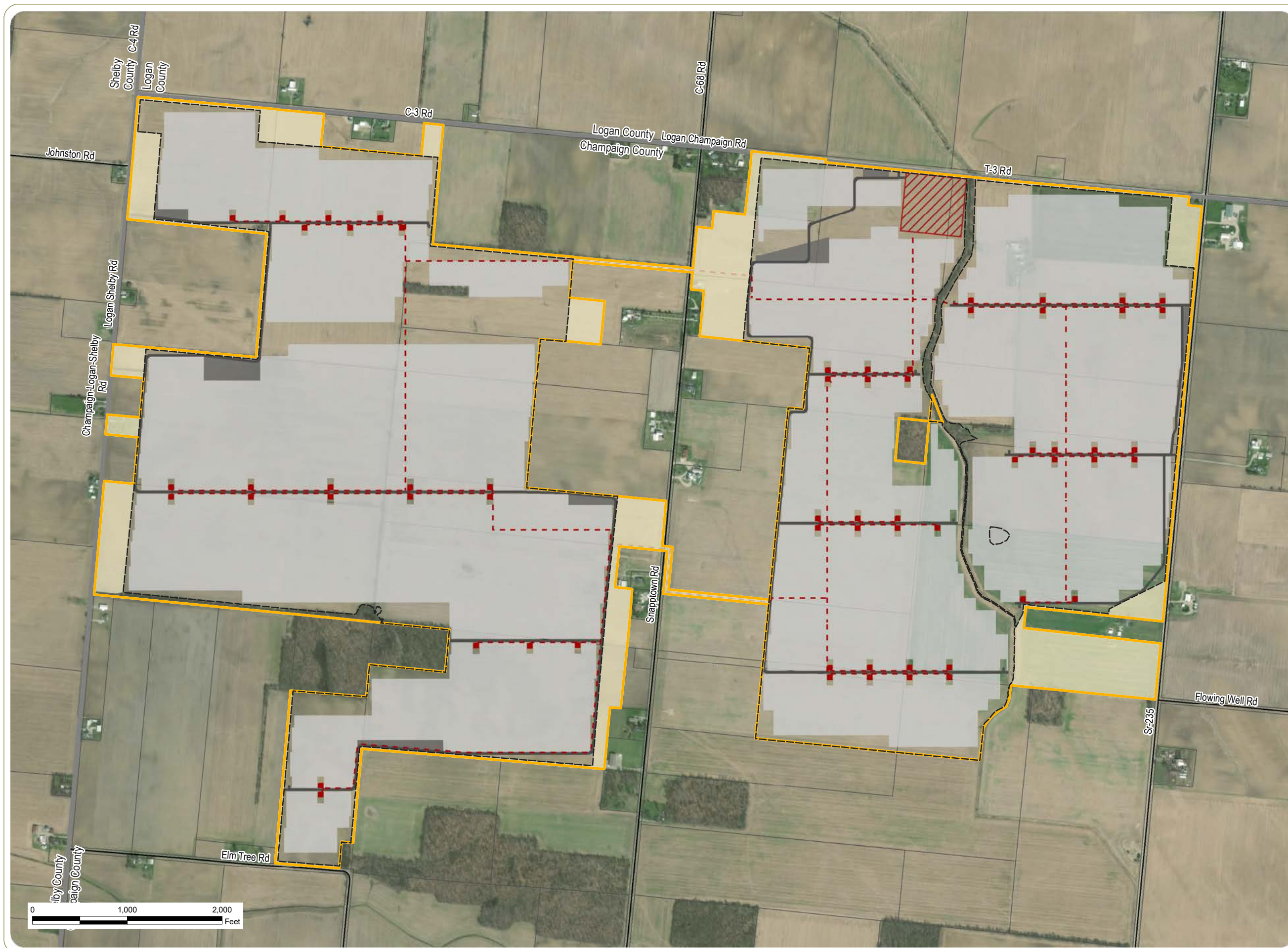

Clearview Solar

Adams Township,
Champaign County, Ohio

**Figure 2. Map of Aerial
View of Project Area**

- Public Road
- Parcel Boundary
- County Boundary
- Facility Components
 - Inverter
 - Road
 - Underground Collection Line
 - Laydown Yard
 - Substation Parcel
 - Solar Panels
 - Buildable Area
 - No Build Area for PV Panels
 - Project Area



www.clearviewsolarproject.com

Notes: 1. Basemap: ESRI ArcGIS Online "World Imagery" map service. 2. This map was generated in ArcMap on December 7, 2020. 3. Facility components and parcel boundaries provided by Open Road Renewables; public roads obtained from ODOT. 4. This is a color graphic. Reproduction in grayscale may misrepresent the data. 5. Map Scale 1: 12,000.



www.edrdpc.com

Figure 3. Project Schedule

Project Schedule

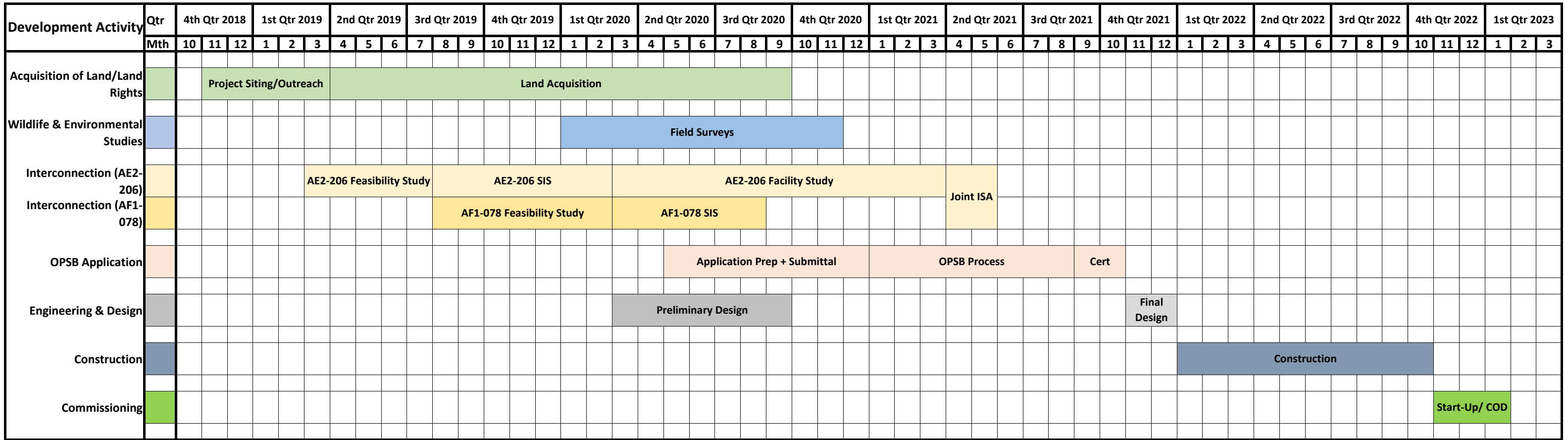

Clearview Solar

Adams Township,
Champaign County, Ohio

Figure 4. Map of Location
of Project Area

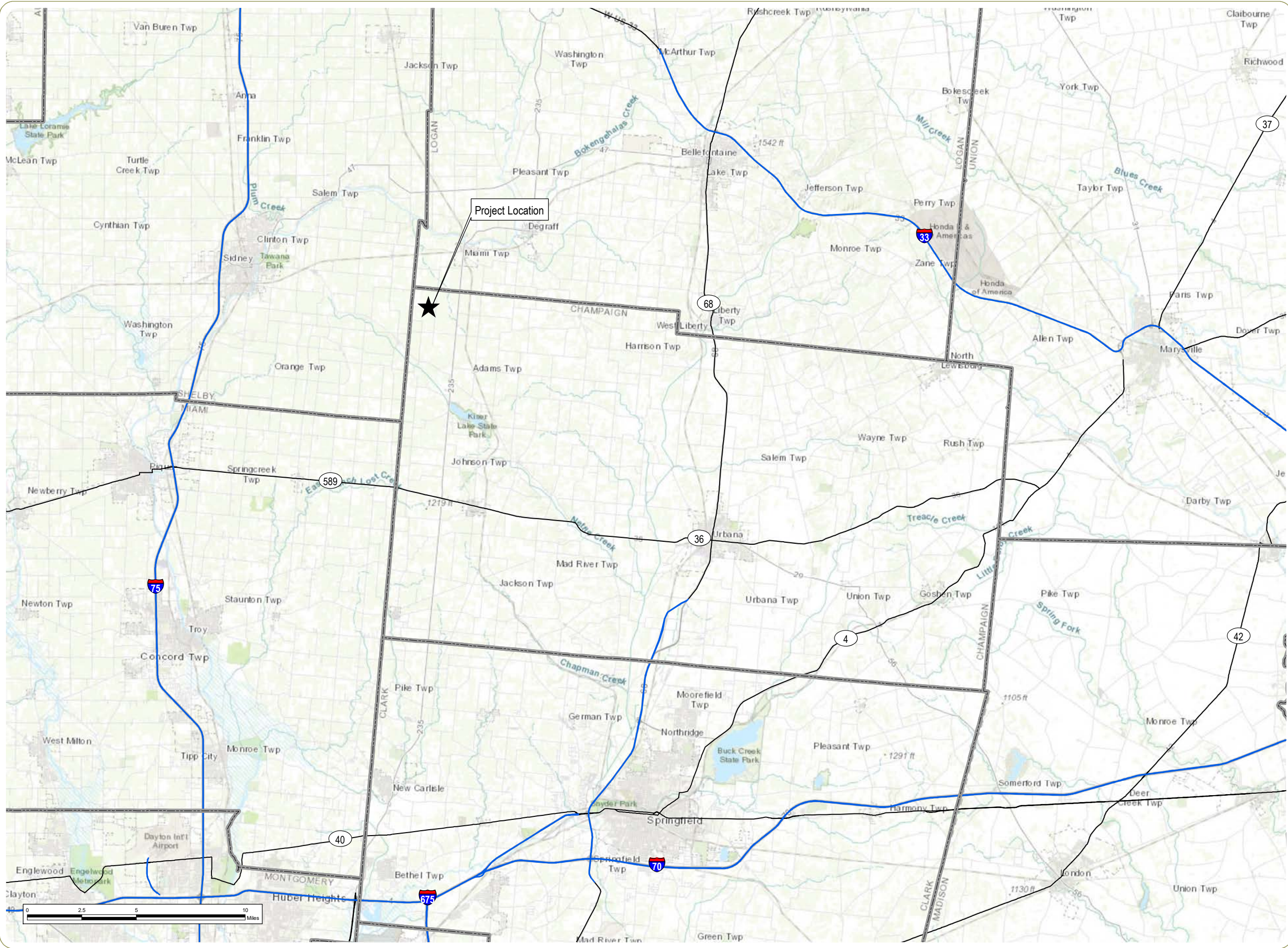

Notes: 1. Basemap: ESRI ArcGIS Online "World Topographic Map" map service. 2. This map was generated in ArcMap on December 10, 2020. 3. This is a color graphic. Reproduction in grayscale may misrepresent the data. 4. Map Scale 1: 275,000.

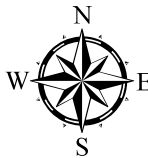

www.edrpc.com

Clearview Solar I, LLC

Figure 5. Map of Ohio Solar Resource

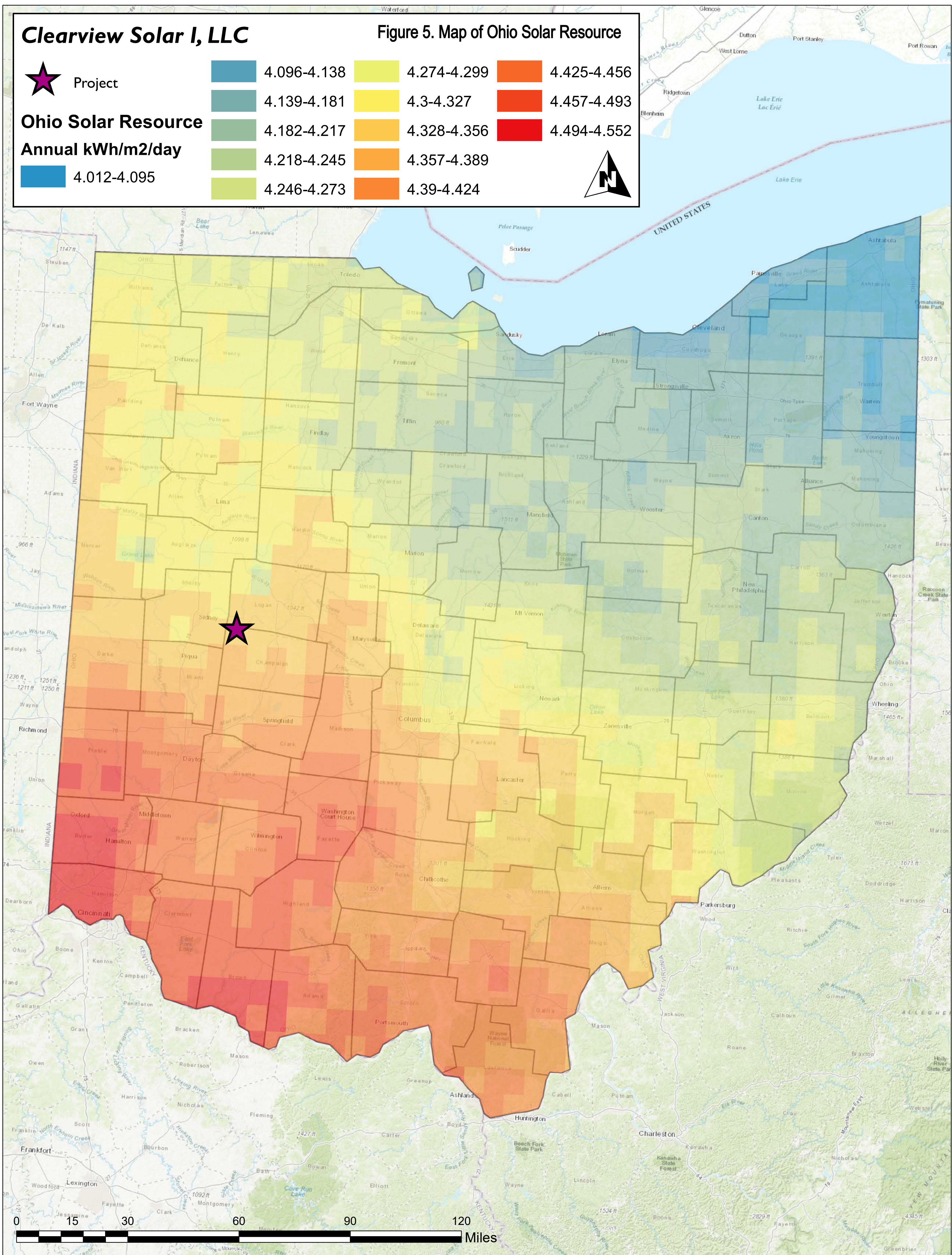
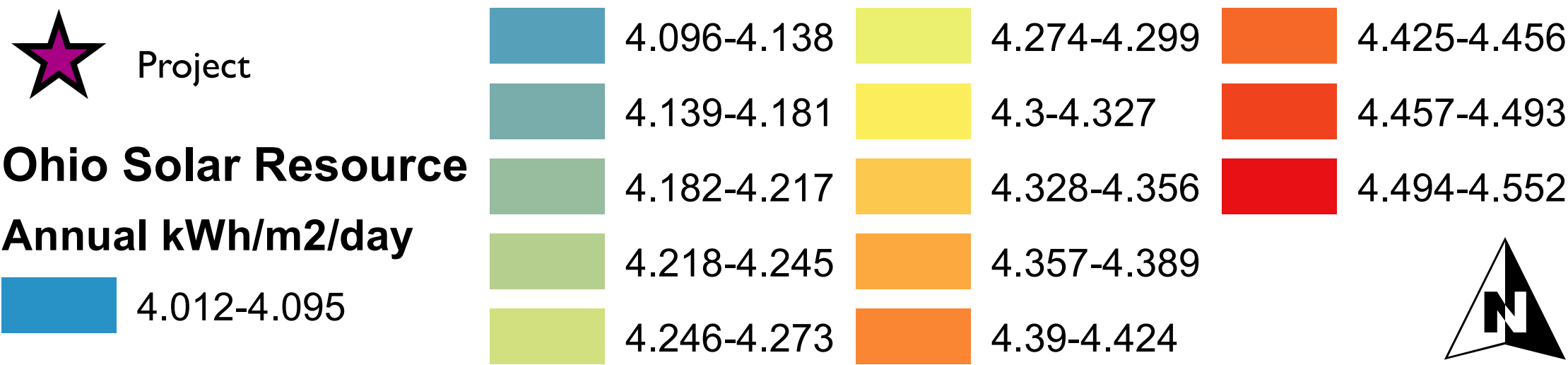

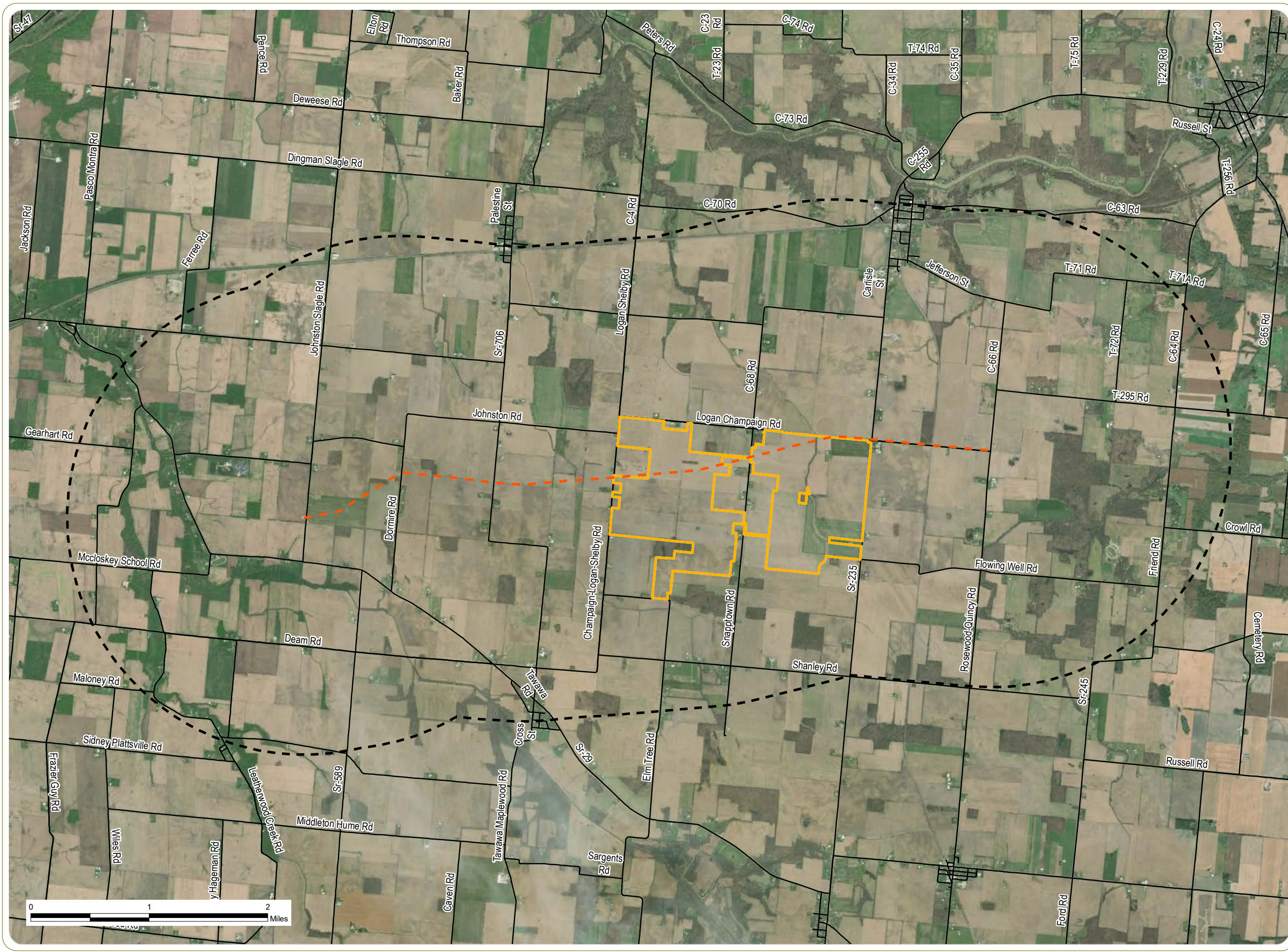

Clearview Solar

Adams Township,
Champaign County, Ohio

Figure 6. Map of Study Area

- Existing Transmission Line
- Public Road
- Project Area
- Study Area Evaluated For Project



www.clearviewsolarproject.com

Notes: 1. Basemap:ESRI ArcGIS Online "World Imagery" map service. 2. This map was generated in ArcMap on December 10, 2020. 3. Facility components and parcel boundaries provided by Open Road Renewables; public roads obtained from ODOT. 4. This is a color graphic. Reproduction in grayscale may misrepresent the data. 5. Map Scale 1: 12,000.



www.edrdpc.com



Clearview Solar

Adams Township,
Champaign County, Ohio

Figure 7. Map of Constraints

- Non-Participating Residence
 - Participating Residence
 - - - Petroleum or Non-HVL Pipeline
 - - - Existing Transmission Line
 - Stream
 - Wetland
 - Parcel Boundary
- Facility Setbacks**
- 25-Foot Setback from Buildable Area to Non-Participating Parcels
 - 25-Foot Setback from Buildable Area to Public Road ROW
 - 25-Foot Setback from Buildable Area to Delineated Resources
 - 150-Foot Setback from Buildable Area to Nonparticipating Residences
 - 500-Foot Setback from Inverters to Nonparticipating Residences
- Facility Components**
- Inverter
 - Laydown Yard
 - Substation Parcel
 - Solar Panels
 - Buildable Area



Notes: 1. Basemap:ESRI ArcGIS Online "World Imagery" map service. 2. This map was generated in ArcMap on December 10, 2020. 3. Facility components and parcel boundaries provided by Open Road Renewables; public roads obtained from ODOT. 4. This is a color graphic. Reproduction in grayscale may misrepresent the data. 5. Map Scale 1: 12,000.



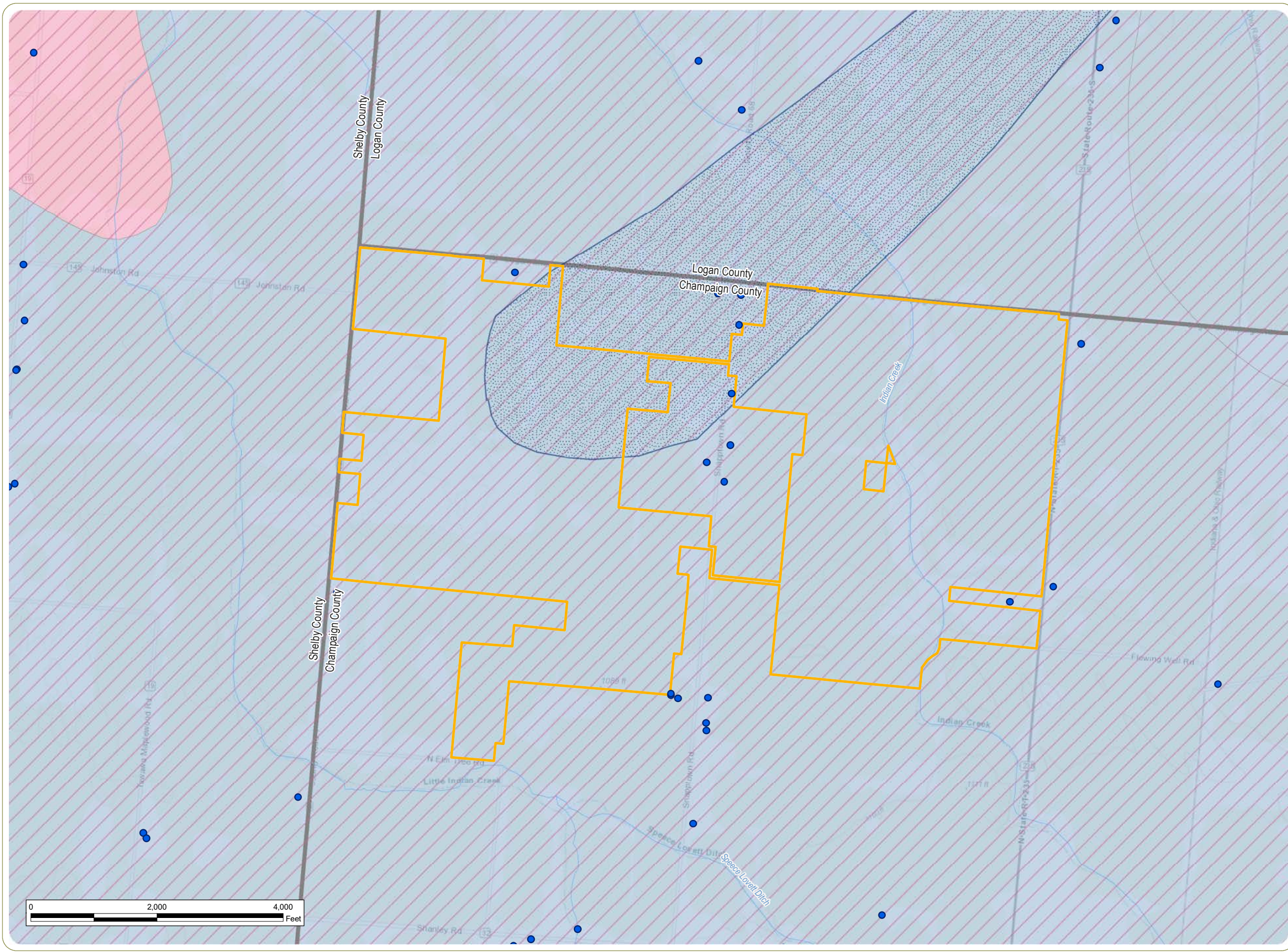

Clearview Solar

Adams Township,
Champaign County, Ohio

**Figure 8 Map of Drinking
Water Resources**

- Water Well
 - River/Stream
 - Groundwater Protection Area
 - Inland Source Water Protection Area
 - Project Area
 - County Boundary
- Aquifers**
- Farmersville Ground Moraine Aquifer
 - Teays River Valley Buried Valley Aquifer



www.clearviewsolarproject.com

Notes: 1. Basemap: ESRI ArcGIS Online "World Topographic Map" map service. 2. This map was generated in ArcMap on December 1, 2020. 3. Facility components provided by Open Road Renewables; aquifer and water well data obtained from ODNR; source water protection areas obtained from OEPA. 4. This is a color graphic. Reproduction in grayscale may misrepresent the data. 5. Map Scale 1: 18,000.



www.edrdpc.com

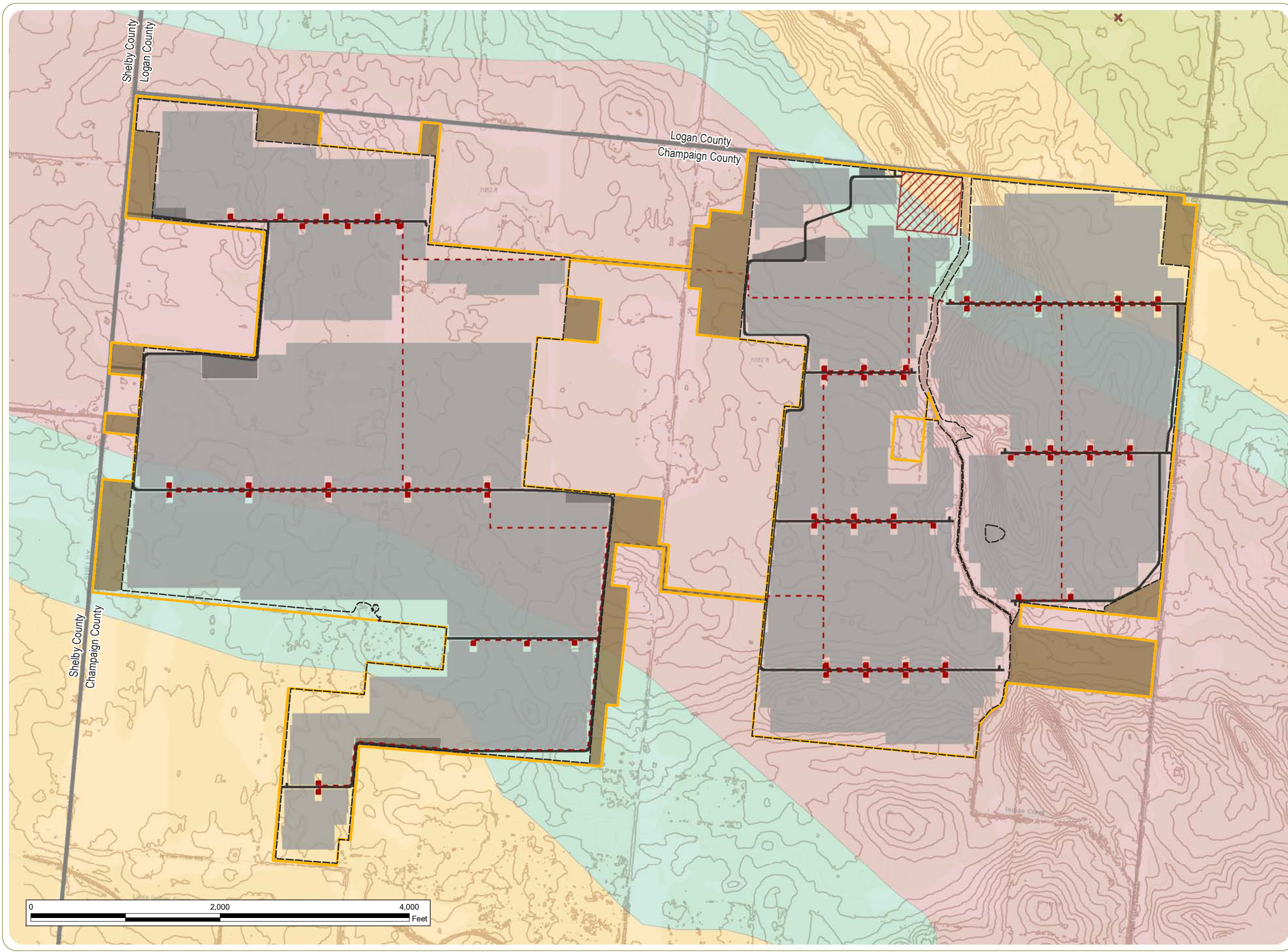

Clearview Solar

Adams Township,
Champaign County, Ohio

Figure 9. Map of Existing Geological Features

- ✕ Dry Oil/Gas Well
- 2-Foot Contour
- ▭ County Boundary
- Facility Components
 - Inverter
 - Road
 - - - Underground Collection Line
 - Laydown Yard
 - ▨ Substation Parcel
 - Solar Panels
 - ▭ Buildable Area
 - No Build Area for PV Panels
 - ▭ Project Area
- Bedrock Formation
 - Ordovician-shale, dolostone (dolomite)
 - Silurian-dolostone (dolomite)
 - Silurian-dolostone (dolomite), shale
 - Silurian-shale, limestone



www.clearviewsolarproject.com

Notes: 1. Basemap:ESRI ArcGIS Online "World Topographic Map" map service. 2. This map was generated in ArcMap on December 1, 2020. 3. Facility components and parcel boundaries provided by Open Road Renewables; oil/gas well obtained from ODNR; bedrock data obtained from USGS; contours calculated by EDR using DEM data. 4. This is a color graphic. Reproduction in grayscale may misrepresent the data. 5. Map Scale 1:18,000.

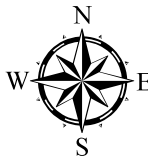

www.edrdpc.com

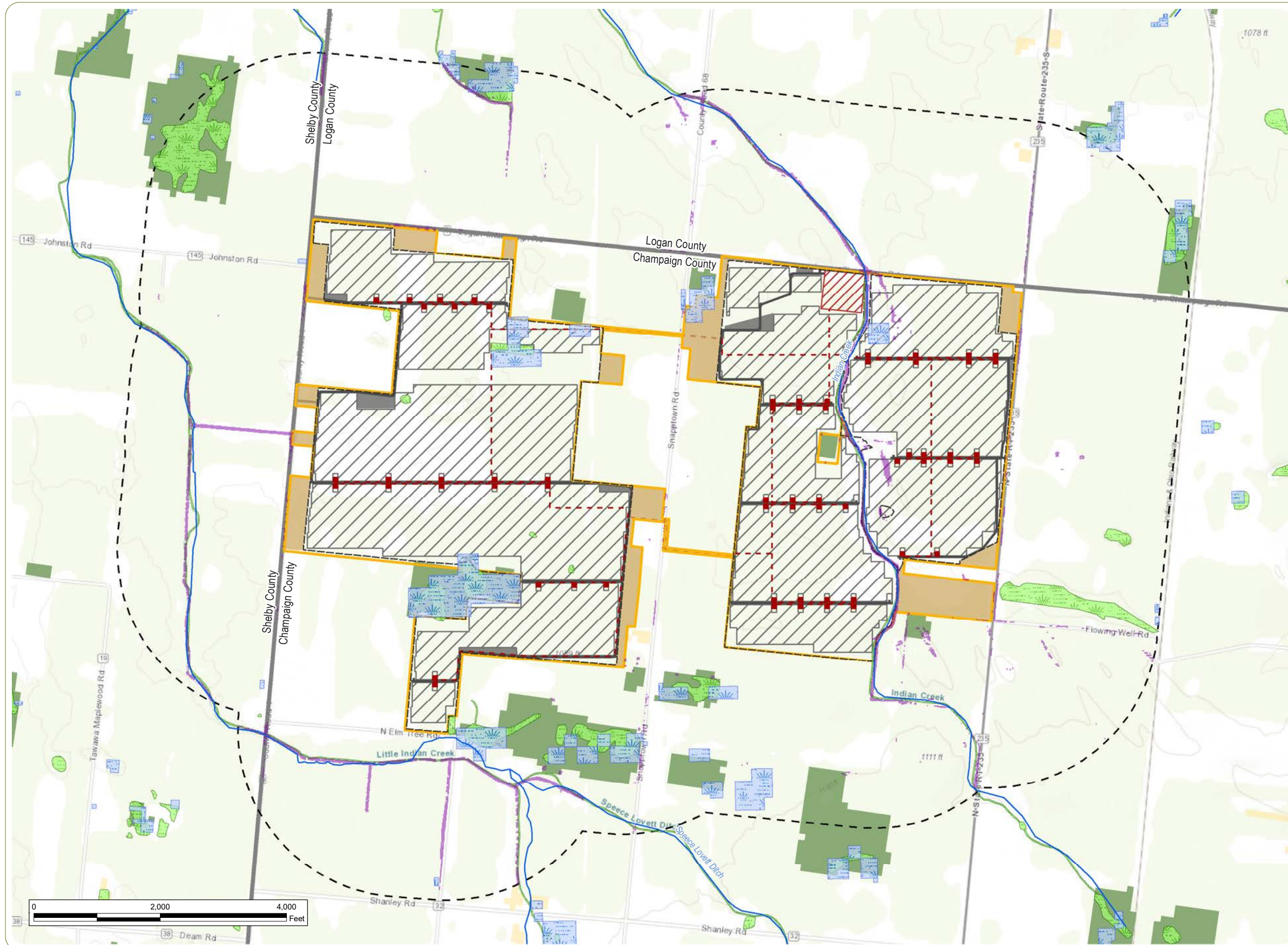

Clearview Solar

Adams Township,
Champaign County, Ohio

**Figure 10. Map of
Ecological Features**

- River/Stream
- OWI Wetland
- NWI Wetland
- Steep Slope (>12%)
- County Boundary
- Undeveloped Land
- Forest
- Grassland/Shrubland
- Facility Components
- Inverter
- Road
- Underground Collection Line
- Laydown Yard
- Substation Parcel
- Solar Panels
- Buildable Area
- No Build Area for PV Panels
- Project Area
- Half-Mile Study Area



www.clearviewsolarproject.com

Notes: 1. Basemap: ESRI ArcGIS Online "World Topographic Map" map service. 2. This map was generated in ArcMap on December 1, 2020. 3. Facility components and parcel boundaries provided by Open Road Renewables; wetlands obtained from ODNR; undeveloped land obtained from NLCD; steep slopes calculated by EDR. 4. This is a color graphic. Reproduction in grayscale may misrepresent the data. 5. Map Scale 1:18,000.



www.edrpc.com



Clearview Solar

Adams Township,
Champaign County, Ohio

**Figure 11. Map of
Delineated Resources**

- Public Road
- Delineated Stream
- Delineated Wetland
- Parcel Boundary
- County Boundary
- NLCD Within 100 Feet of Facility Components
 - Developed
 - Forest
 - Pasture/Cropland
- Facility Components
 - Inverter
 - Road
 - - - Underground Collection Line
 - Laydown Yard
 - ▨ Substation Parcel
 - ▨ Solar Panels
 - ▭ Project Area



www.clearviewsolarproject.com

Notes: 1. Basemap: ESRI ArcGIS Online "World Imagery" map service. 2. This map was generated in ArcMap on December 7, 2020. 3. Facility components and parcel boundaries provided by Open Road Renewables; public roads obtained from ODOT. 4. This is a color graphic. Reproduction in grayscale may misrepresent the data. 5. Map Scale 1: 12,000.





Clearview Solar

Adams Township,
Champaign County, Ohio

Figure 12. Map of Land Use

- ▲ Commercial
- Residence
- Public Road
- ▬ County Boundary
- ▬ Parcel Boundary
- Land Use
 - Agricultural
 - Vacant
 - Commercial
 - Residential
 - Tax Exempt
 - Public Utility
- Facility Components
 - Inverter
 - Road
 - - - Underground Collection Line
 - Laydown Yard
 - ▨ Substation Parcel
 - ▨ Solar Panels
 - ▨ Buildable Area
 - ▨ Project Area
 - ▨ 1-Mile Study Area



www.clearviewsolarproject.com

Notes: 1. Basemap: ESRI ArcGIS Online "World Topographic Map" map service. 2. This map was generated in ArcMap on December 10, 2020. 3. Facility components and parcel boundaries provided by Open Road Renewables; public roads obtained from ODOT; land use obtained from the Shelby, Logan, and Champaign County Auditor's Offices; receptors digitized and field verified by EDR. 4. This is a color graphic. Reproduction in grayscale may misrepresent the data. 5. Map Scale 1:24,000.



www.edrdpc.com

Figure 13. Table of Structures Within 1,500 feet of Solar Panels

Structure Type	Distance to PV Panel (Feet)	Lease Status of Underlying Parcel
Residence	226.0	Non-Participating
Residence	281.9	Participating
Residence	318.5	Non-Participating
Residence	324.3	Non-Participating
Residence	365.2	Non-Participating
Residence	373.7	Non-Participating
Residence	398.6	Non-Participating
Residence	411.4	Non-Participating
Residence	451.3	Non-Participating
Residence	463.3	Non-Participating
Residence	470.0	Non-Participating
Residence	502.3	Non-Participating
Residence	503.0	Non-Participating
Residence	504.1	Non-Participating
Residence	514.9	Non-Participating
Residence	519.7	Non-Participating
Residence	525.4	Non-Participating
Residence	543.8	Non-Participating
Residence	570.2	Non-Participating
Residence	586.4	Non-Participating
Residence	642.2	Non-Participating
Residence	698.5	Non-Participating
Residence	779.2	Non-Participating
Residence	839.5	Non-Participating
Residence	861.0	Non-Participating
Residence	889.1	Non-Participating
Residence	943.2	Participating
Residence	1,013.4	Participating
Residence	1,068.7	Non-Participating
Residence	1,277.8	Non-Participating
Residence	1,294.9	Non-Participating

Figure 14. Table of Property Lines Within 1,500 feet of Solar Panels

Parcel ID	Distance to PV Panel (Feet)	Lease Status
A010113270001900	0.0	Participating
A010113270001800	0.0	Participating
A010113270001600	0.0	Participating
A010113270001700	0.0	Participating
A010113270001700	0.0	Participating
A010113320001500	0.0	Participating
A010113330000800	0.0	Participating
A010113330000900	0.0	Participating
A010113320001200	0.0	Participating
A010113330000900	0.0	Participating
A010113330000500	0.0	Participating
A010113330000600	0.0	Participating
A010113330001101	0.0	Participating
A010113330001200	0.0	Participating
A010113330000200	0.0	Participating
A010113330001300	0.0	Participating
A010113330000100	0.0	Participating
A010113270000700	0.0	Participating
A010113270000600	0.0	Participating
A010113270000500	0.0	Participating
A010113270001000	0.0	Participating
A010113270000700	0.0	Participating
A010113270001501	0.0	Participating
A010113270001300	0.0	Participating
A010113270001601	0.0	Participating
A010113270001400	0.0	Participating
A010113260000200	0.0	Participating
A010113260000100	0.0	Participating
A010113260000700	0.0	Participating
A010113270001100	30.3	Participating
A010113320001100	44.7	Non-Participating
A010113330000300	46.1	Non-Participating
A010113330001500	46.6	Non-Participating
A010113260000300	46.7	Participating
A010113320001600	53.3	Non-Participating
A010113270001500	59.9	Non-Participating
A010113320000100	78.6	Non-Participating
A010113320000300	85.0	Non-Participating
A010113320001000	94.2	Non-Participating
A010113210000300	101.3	Non-Participating
25-129-00-00-014-000	102.6	Non-Participating
A010113210000100	103.9	Non-Participating
A010113320000200	106.0	Non-Participating
25-129-00-00-015-000	111.1	Non-Participating
A010113210000201	114.8	Non-Participating

Parcel ID	Distance to PV Panel (Feet)	Lease Status
25-128-00-00-005-000	116.5	Non-Participating
A010113210000200	123.1	Non-Participating
A010113270000500	133.5	Non-Participating
A010113270000200	134.4	Non-Participating
A010113270000400	134.5	Non-Participating
25-129-00-00-016-000	139.5	Non-Participating
A010113320001300	159.4	Non-Participating
25-129-00-00-013-000	164.2	Non-Participating
A010113320001201	165.9	Non-Participating
A010113320000102	175.9	Non-Participating
A010113320000500	184.5	Non-Participating
A010113330000201	191.5	Non-Participating
A010113330000202	214.8	Non-Participating
A010113270002000	229.2	Non-Participating
A010113320001001	240.0	Non-Participating
25-128-00-00-006-000	247.5	Non-Participating
A010113330000801	252.7	Non-Participating
A010113320000600	277.9	Non-Participating
A010113330000700	285.2	Non-Participating
A010113260001600	321.8	Non-Participating
A010113260001500	321.8	Non-Participating
23-04-400-002	323.9	Non-Participating
23-03-200-004	328.5	Non-Participating
23-03-200-005	328.8	Non-Participating
23-03-400-003	370.2	Non-Participating
23-03-400-002	370.2	Non-Participating
23-03-400-004	372.4	Non-Participating
23-03-400-005	372.4	Non-Participating
23-03-200-008	377.2	Non-Participating
23-03-200-007	378.2	Non-Participating
A010113320001400	384.3	Participating
A010113270000100	395.1	Non-Participating
A010113270000300	395.6	Non-Participating
23-03-200-006	405.9	Non-Participating
25-129-00-00-020-000	447.0	Non-Participating
25-129-00-00-012-000	455.3	Non-Participating
A010113270001301	466.9	Participating
A010113270000900	490.1	Non-Participating
25-129-00-00-022-000	524.9	Non-Participating
A010113330000400	548.1	Non-Participating
25-129-00-00-021-000	554.4	Non-Participating
25-129-00-00-019-000	624.2	Non-Participating
A010113330001301	630.8	Non-Participating
A010113270001001	635.1	Non-Participating
A010113330001102	687.6	Non-Participating
25-129-00-00-018-000	722.8	Non-Participating
A010113330001100	777.0	Non-Participating

Parcel ID	Distance to PV Panel (Feet)	Lease Status
A010113270001200	788.0	Non-Participating
23-04-400-001	813.2	Non-Participating
A010113260000400	938.4	Non-Participating
A010113320000400	946.9	Non-Participating
23-02-200-003	975.6	Non-Participating
25-129-00-00-012-001	1,088.4	Non-Participating
A010113260000600	1,090.1	Non-Participating
A010113200000100	1,157.6	Non-Participating
A010113330001501	1,185.8	Non-Participating
A010113320000101	1,392.3	Non-Participating
A010113320000601	1,437.6	Non-Participating

Figure 15. Table of Structures within 250 feet of Associated Facilities

Structure Type	Distance to Facility Component (Feet)	Facility Component	Lease Status of Underlying Parcel
Residence	228.9	Buried Collection Line	Non-Participating
Residence	218.4	Buried Collection Line	Non-Participating

Figure 16. Table of Property Lines Within 250 feet of Associated Facilities

Parcel ID	Distance to Facility Component (Feet)	Facility Component	Lease Status
23-03-200-007	3.3	Access Road	Non-Participating
23-03-200-005	2.8	Access Road	Non-Participating
25-129-00-00-015-000	51.2	Access Road	Non-Participating
	62.3	Collection Substation	
	92.1	Laydown Yard	
25-129-00-00-014-000	68.7	Collection Substation	Non-Participating
A010113260000700	0.0	Buried Collection Line	Participating
	23.3	Access Road	
A010113320001001	226.1	Access Road	Non-Participating
	241.8	Buried Collection Line	
A010113320001000	71.2	Access Road	Non-Participating
	84.8	Buried Collection Line	
A010113320001100	36.1	Access Road	Non-Participating
	41.3	Laydown Yard	
	47.8	Buried Collection Line	
A010113320001500	0.0	Access Road	Participating
	0.0	Buried Collection Line	
	0.0	Laydown Yard	
A010113320001600	31.4	Access Road	Non-Participating
A010113270001900	0.0	Access Road	Participating
	0.0	Buried Collection Line	
	0.0	Collection Substation	
	108.4	Access Road	
	196.7	Buried Collection Line	
A010113270001500	43.8	Access Road	Non-Participating
	53.9	Buried Collection Line	
	97.0	Buried Collection Line	
A010113270001501	0.0	Access Road	Participating
	0.0	Buried Collection Line	
A010113270001800	0.0	Access Road	Participating
	0.0	Buried Collection Line	
	119.8	Buried Collection Line	
	142.3	Access Road	
	220.0	Buried Collection Line	
A010113270001600	0.0	Access Road	Participating
	0.0	Buried Collection Line	
	44.4	Access Road	
A010113270001700	0.0	Access Road	Participating
	0.0	Buried Collection Line	
A010113270001700	0.0	Access Road	Participating
	0.0	Buried Collection Line	
	120.1	Buried Collection Line	
A010113330000800	0.0	Access Road	Participating
	0.0	Buried Collection Line	
	13.5	Inverter	
	19.1	Buried Collection Line	

	63.5 119.9	Inverter Inverter	
A010113330000900	0.0 0.0 0.0 0.0	Access Road Buried Collection Line Inverter (4) Laydown Yard	Participating
A010113330001101	0.0 11.7 13.9 30.0 48.4 91.7 96.7 111.9 190.7	Buried Collection Line Inverter Access Road Laydown Yard Buried Collection Line Inverter Buried Collection Line Inverter Inverter	Participating
A010113270001100	247.5	Access Road	Participating
A010113330001200	0.0	Buried Collection Line	Participating
A010113330001300	0.0 139.0 169.5 184.2	Buried Collection Line Inverter Access Road Buried Collection Line	Participating
A010113330000300	34.9 42.7 42.8 53.1 95.2 108.2 217.7	Access Road Laydown Yard Access Road Laydown Yard Buried Collection Line Inverter Inverter	Non-Participating
A010113330000200	0.0 0.0 0.0 28.3	Access Road Buried Collection Line Inverter (6) Laydown Yard	Participating
A010113330000100	0.0 0.0 0.0 0.0 32.8 144.4	Access Road Buried Collection Line Inverter Laydown Yard Access Road Inverter	Participating
A010113330001500	28.5 56.0	Buried Collection Line Access Road	Non-Participating
A010113330000900	0.0 0.0 12.5 62.2 118.1	Access Road Buried Collection Line Inverter Inverter Inverter	Participating
A010113320001200	0.0 0.0 0.0 0.0	Access Road Buried Collection Line Inverter (3) Laydown Yard	Participating

A010113330000500	0.0 0.0 0.0 0.0 74.9 93.9 249.5	Access Road Buried Collection Line Inverter (5) Laydown Yard Inverter Buried Collection Line Inverter	Participating
A010113270001000	0.0 0.0 0.0	Access Road Buried Collection Line Inverter (6)	Participating
A010113270000700	0.0 0.0 0.0 98.0 103.1 117.1 139.8 147.5 191.7 205.3 246.8	Access Road Buried Collection Line Laydown Yard (2) Access Road Inverter Access Road Buried Collection Line Inverter Inverter Inverter Inverter	Participating
A010113270000600	0.0 0.0 0.0 0.0 22.9 86.5 119.8	Access Road Buried Collection Line Substation Laydown Yard (2) Buried Collection Line Laydown Yard Access Road	Participating
A010113270000500	0.0 185.0 223.7	Access Road Laydown Yard Laydown Yard	Participating
A010113270000900	200.5	Buried Collection Line	Non-Participating
A010113330000600	0.0 0.0 0.0 49.5 67.5 148.6	Access Road Buried Collection Line Inverter (3) Inverter Inverter Inverter	Participating
A010113270001400	0.0 0.0 0.0 36.1 44.5 46.2 85.9	Access Road Buried Collection Line Inverter (2) Inverter Inverter Inverter Inverter	Participating
A010113260000200	0.0 0.0 0.0 41.8 56.4	Access Road Buried Collection Line Inverter (2) Buried Collection Line Inverter	Participating

	61.9 94.6 141.1	Inverter Inverter Inverter	
A010113260000100	0.0 0.0 0.0 6.4 17.4 46.0 71.0	Access Road Buried Collection Line Inverter (2) Inverter Inverter Inverter Inverter	Participating
A010113330000801	87.4 236.7 248.1	Buried Collection Line Access Road Buried Collection Line	Non-Participating
A010113270001300	0.0 0.0 0.0 185.2	Access Road Buried Collection Line Inverter (6) Inverter	Participating
A010113270001601	0.0 24.6 39.3 221.2 228.0 229.6	Access Road Buried Collection Line Inverter Inverter Inverter Buried Collection Line	Participating
A010113330000700	87.4	Buried Collection Line	Non-Participating
A010113320001300	142.8 158.9	Buried Collection Line Access Road	Non-Participating
A010113320001201	140.9 158.7	Access Road Buried Collection Line	Non-Participating
A010113210000200	83.6 99.8	Laydown Yard Access Road	Non-Participating
A010113210000100	60.0 82.9	Access Road Laydown Yard	Non-Participating
A010113210000300	109.7	Access Road	Non-Participating
A010113210000201	99.8	Access Road	Non-Participating

Figure 17. Table of Impacts to Land Uses

Facility Components	Temporary Impact (Acres) ⁴	Permanent Impact (Acres)	Total Impact (Acres)
Agricultural Vacant Land (110)			
Buildable Area ¹	0.0	769.0	769.0
Area Outside Buildable Area	2.7	0.1	2.8
Buried Collection Line ²	2.6	0.0	2.6
Access Road ³	0.1	0.1	0.2
Total Agricultural Vacant Land	2.7	769.1	771.8
Cash Grain or General Farm (111)			
Buildable Area	0.0	207.7	207.7
Area Outside Buildable Area	0.1	0.2	0.3
Access Road	0.1	0.2	0.3
Total Cash Grain of General Farm	0.1	207.9	208.0
Other Agricultural Use (199)			
Buildable Area	0.0	187.3	187.3
Area Outside Buildable Area	1.0	0.0	1.0
Buried Collection Line	1.0	0.0	1.0
Total Other Agricultural Use	1.0	187.3	188.3
Total Land Use Impact	3.8	1,164.3	1,168.1

¹ As the buildable area is anticipated to be unavailable to landowners, permanent land use impacts include the entire buildable area

² A temporary, 40-foot wide work area will be required for belowground collection line installation. In areas where collection lines and access roads overlap, the impact area of the access road was used in the calculations, because it represents the larger, permanent impact.

³ Access roads will have a temporary width of 25 feet and a permanent width of 16 feet.

⁴ Temporary impact areas represent only the additional impact area during construction and do not include the permanent impact area. The temporary and permanent impact areas are added together in the total impact column.

Land Use Impact by Facility Component

Facility Components	Temporary Impact (Acres) ⁴	Permanent Impact (Acres)	Total Impact (Acres)
Agricultural Vacant Land (110)			
PV Panels ¹	0.0	611.1	611.1
Buried Collection Line ²	22.9	0.0	22.9
Access Road ³	5.8	10.9	16.7
Laydown Yard	4.8	0.0	4.8
Collection Substation	0.0	7.0	7.0
Inverter	0.0	0.6	0.6
Total Agricultural Vacant Land	33.5	629.6	663.1
Cash Grain or General Farm (111)			
PV Panels	0.0	178.6	178.6
Buried Collection Line	4.9	0.0	4.9
Access Road	1.6	3.1	4.7
Laydown Yard	3.5	0.0	3.5
Collection Substation	0.0	2.0	2.0
Inverter	0.0	0.2	0.2
Total Cash Grain or General Farm	10.0	183.9	193.9
Other Agricultural Use (199)			
PV Panels	0.0	157.5	157.5
Buried Collection Line	7.0	0.0	7.0
Access Road	1.4	2.9	4.3
Laydown Yard	1.9	0.0	1.9
Inverter	0.0	0.1	0.1
Total Other Agricultural Use	10.3	160.5	170.8
Total Impact for Components	53.8	974.0	1,027.8

¹ Permanent land use impacts from solar arrays include the entire area underneath and between the panels, because that area will be taken out of its current use for the life of the Facility.

² A temporary, 40-foot wide work area will be required for belowground collection line installation. In areas where collection lines and access roads overlap, the impact area of the access road was used in the calculations, because it represents the larger, permanent impact.

³ Access roads will have a temporary width of 25 feet and a permanent width of 16 feet.

⁴ Temporary impact areas represent only the additional impact area during construction and do not include the permanent impact area. The temporary and permanent impact areas are added together in the total impact column.

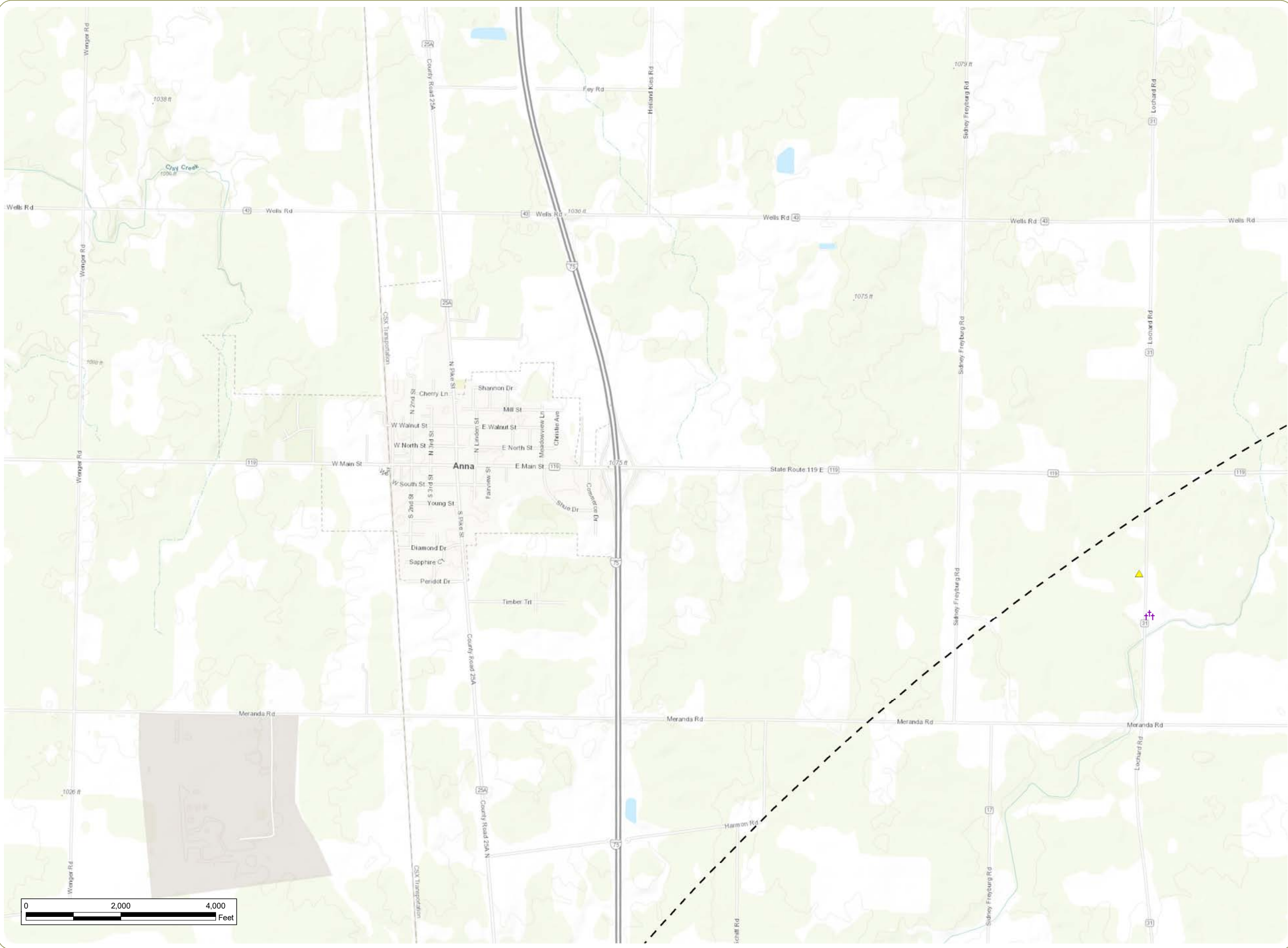

Clearview Solar

Adams Township,
Champaign County, Ohio

Figure 18. Map of Cultural Resources

- OHI Historic Structure
- OGS Cemetery
- 10-Mile Study Area
- County Boundary

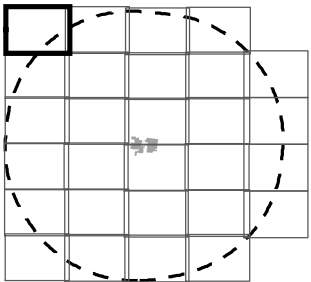

Sheet 1 of 28



www.clearviewsolarproject.com

Notes: 1. Basemap: ESRI ArcGIS Online "World Topographic Map" map service. 2. This map was generated in ArcMap on December 9, 2020. 3. Facility components provided by Open Road Renewables; cultural resources obtained from Ohio History Connection; state parks and recreational points of interest obtained from ODNR; conservation easement data obtained from Ducks Unlimited; local parks identified by EDR. 4. This is a color graphic. Reproduction in grayscale may misrepresent the data. 5. Map Scale 1: 24,000.



www.edrdpc.com

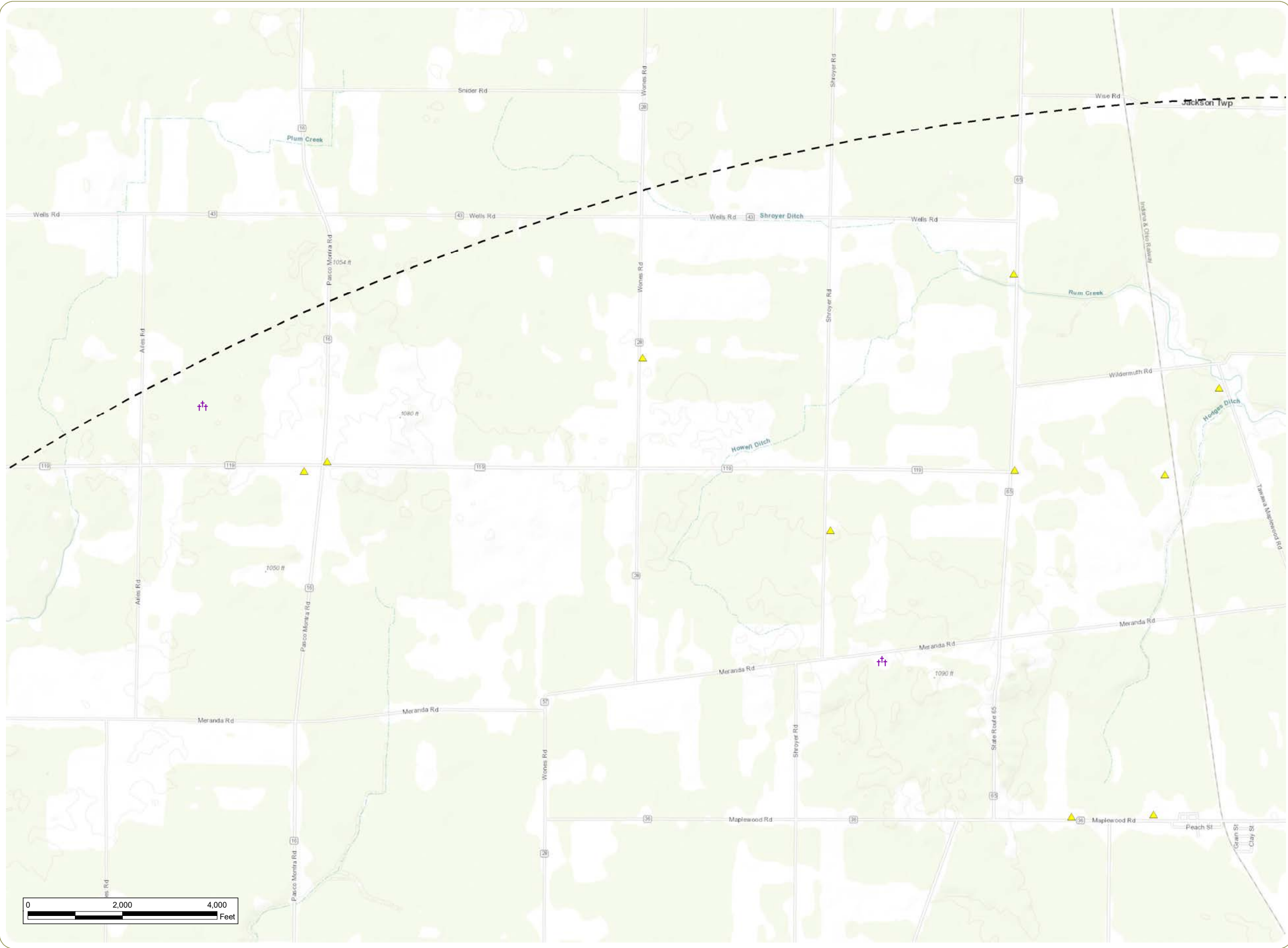

Clearview Solar

Adams Township,
Champaign County, Ohio

Figure 18. Map of Cultural Resources

- OHI Historic Structure
- OGS Cemetery
- 10-Mile Study Area
- County Boundary

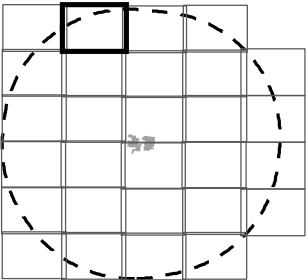

Sheet 2 of 28



www.clearviewsolarproject.com

Notes: 1. Basemap: ESRI ArcGIS Online "World Topographic Map" map service. 2. This map was generated in ArcMap on December 9, 2020. 3. Facility components provided by Open Road Renewables; cultural resources obtained from Ohio History Connection; state parks and recreational points of interest obtained from ODNR; conservation easement data obtained from Ducks Unlimited; local parks identified by EDR. 4. This is a color graphic. Reproduction in grayscale may misrepresent the data. 5. Map Scale 1: 24,000.





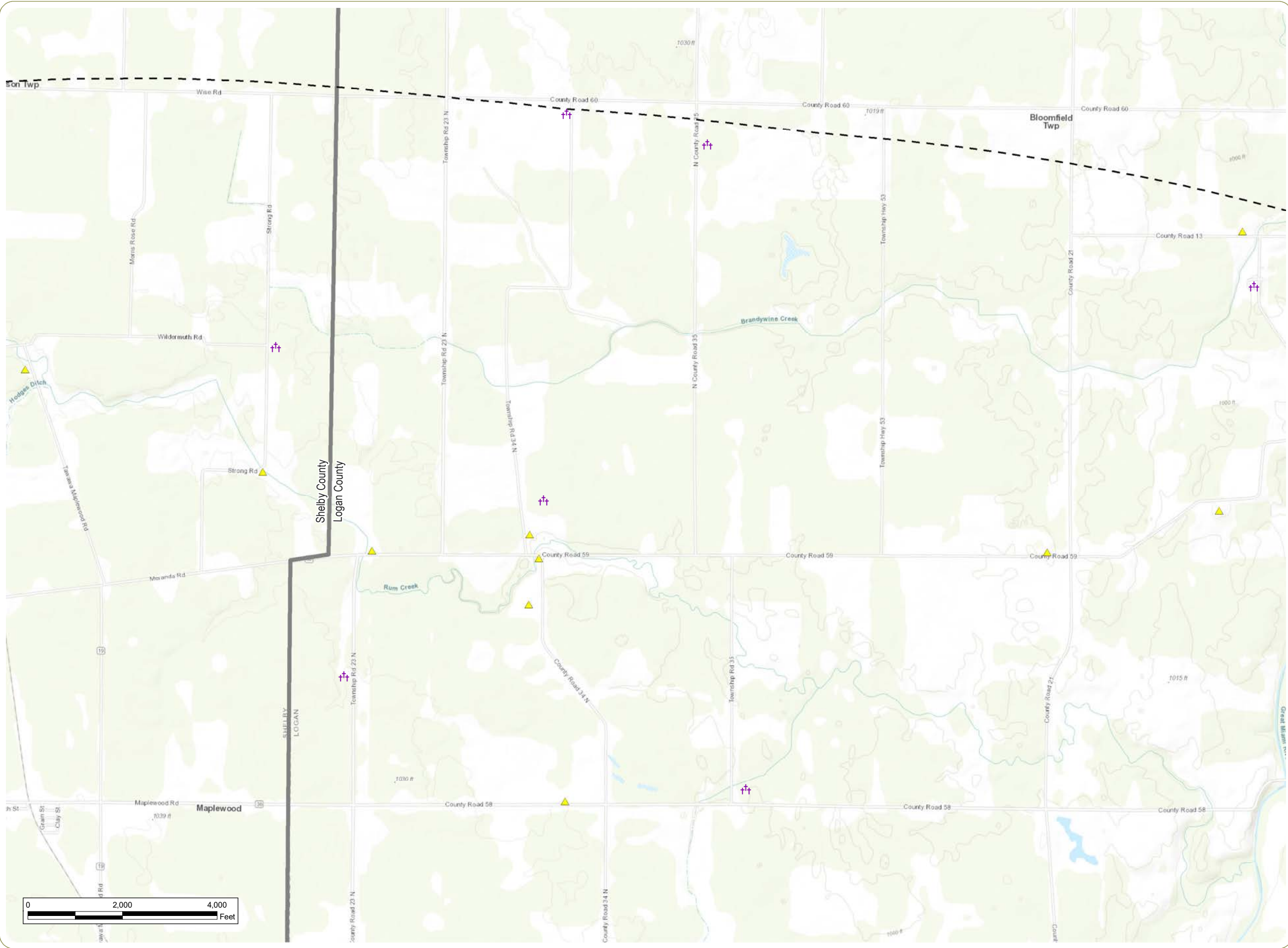

www.edrdpc.com



Clearview Solar

Adams Township,
Champaign County, Ohio

Figure 18. Map of Cultural Resources

-  OHI Historic Structure
-  OGS Cemetery
-  10-Mile Study Area
-  County Boundary

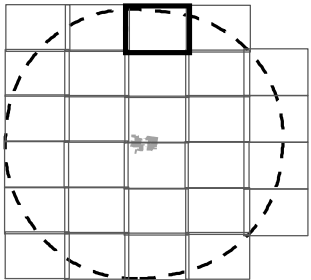

Sheet 3 of 28



www.clearviewsolarproject.com

Notes: 1. Basemap: ESRI ArcGIS Online "World Topographic Map" map service. 2. This map was generated in ArcMap on December 9, 2020. 3. Facility components provided by Open Road Renewables; cultural resources obtained from Ohio History Connection; state parks and recreational points of interest obtained from ODNR; conservation easement data obtained from Ducks Unlimited; local parks identified by EDR. 4. This is a color graphic. Reproduction in grayscale may misrepresent the data. 5. Map Scale 1: 24,000.

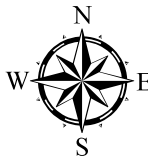

www.edrdpc.com



Clearview Solar

Adams Township,
Champaign County, Ohio

Figure 18. Map of Cultural Resources

- ▲ OHI Historic Structure
- ✙ OGS Cemetery
- NRHP-Listed Site
- ⬡ 10-Mile Study Area
- ▬ County Boundary

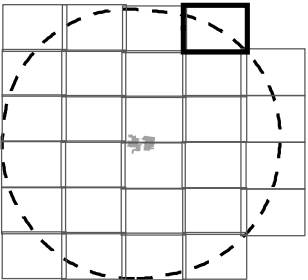

Sheet 4 of 28



www.clearviewsolarproject.com

Notes: 1. Basemap: ESRI ArcGIS Online "World Topographic Map" map service. 2. This map was generated in ArcMap on December 9, 2020. 3. Facility components provided by Open Road Renewables; cultural resources obtained from Ohio History Connection; state parks and recreational points of interest obtained from ODNR; conservation easement data obtained from Ducks Unlimited; local parks identified by EDR. 4. This is a color graphic. Reproduction in grayscale may misrepresent the data. 5. Map Scale 1: 24,000.



www.edrdpc.com

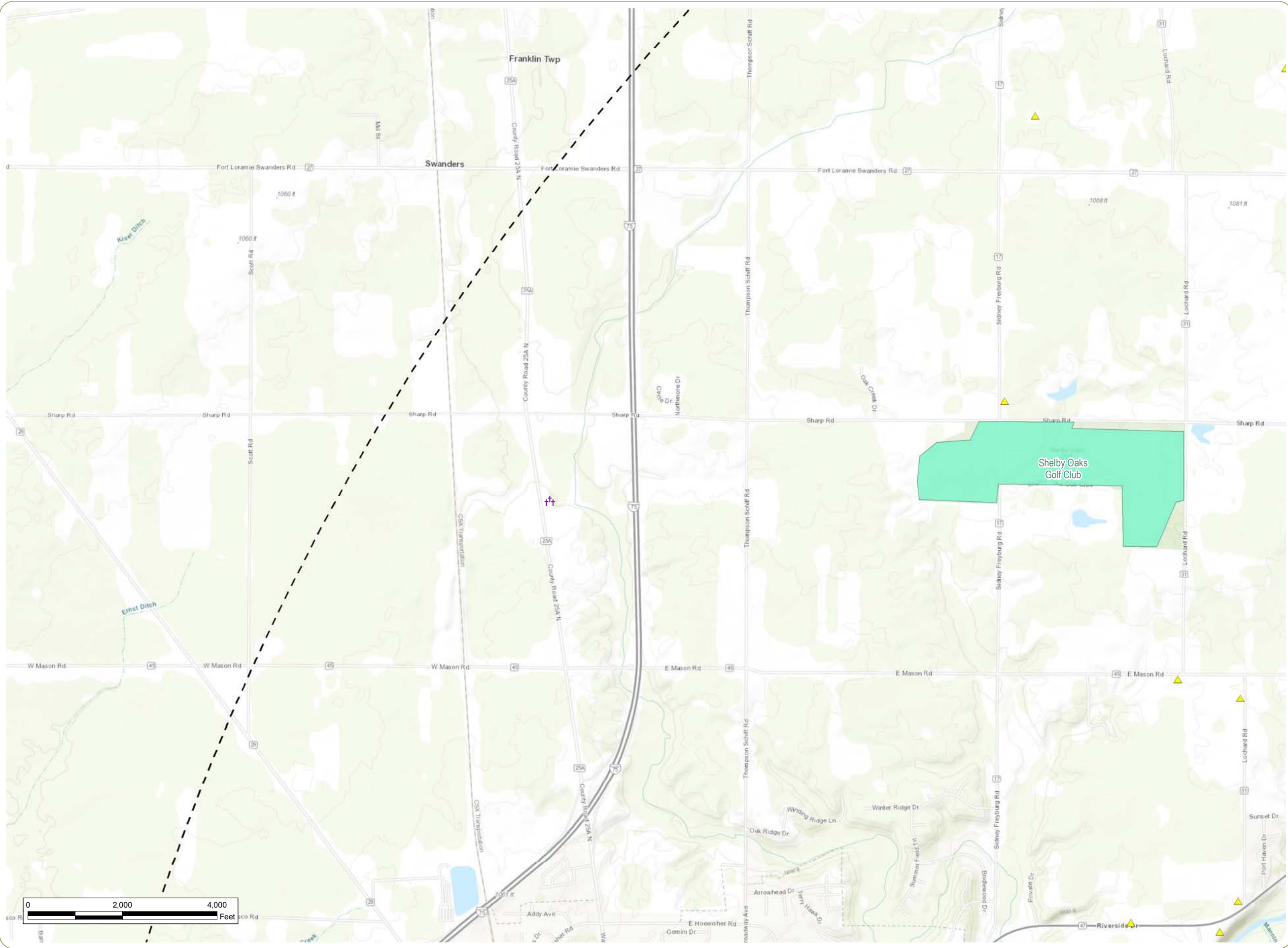

Clearview Solar

Adams Township,
Champaign County, Ohio

Figure 18. Map of Cultural Resources

- ▲ OHI Historic Structure
- ✚ OGS Cemetery
- Golf Course
- 10-Mile Study Area
- ▭ County Boundary

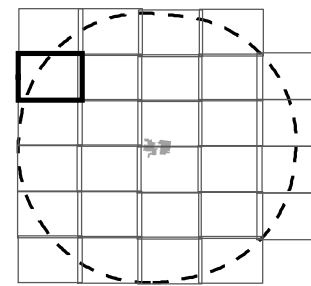

Sheet 5 of 28



Notes: 1. Basemap: ESRI ArcGIS Online "World Topographic Map" map service. 2. This map was generated in ArcMap on December 9, 2020. 3. Facility components provided by Open Road Renewables; cultural resources obtained from Ohio History Connection; state parks and recreational points of interest obtained from ODNR; conservation easement data obtained from Ducks Unlimited; local parks identified by EDR. 4. This is a color graphic. Reproduction in grayscale may misrepresent the data. 5. Map Scale 1: 24,000.



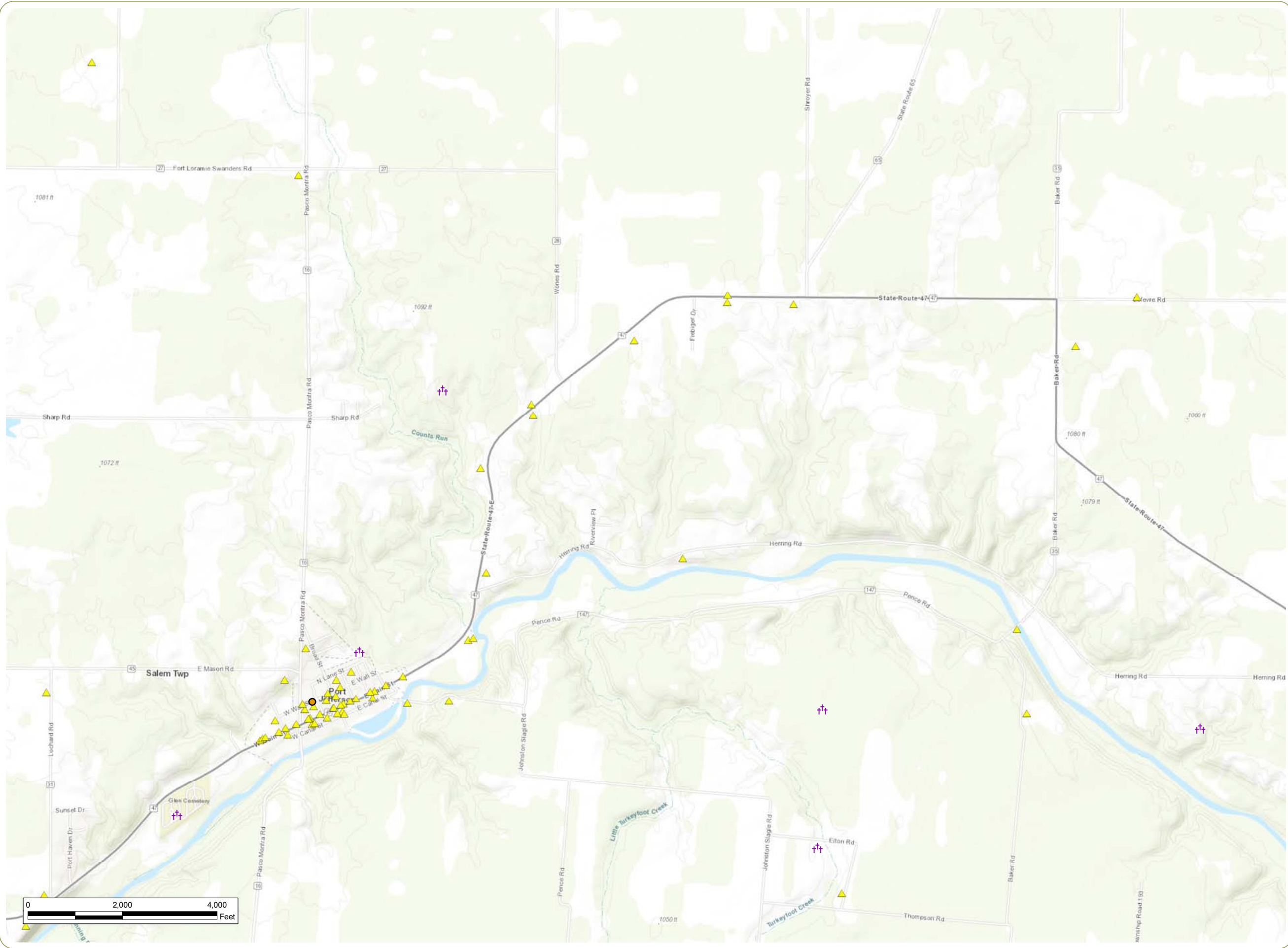

Clearview Solar

Adams Township,
Champaign County, Ohio

Figure 18. Map of Cultural Resources

- OHI Historic Structure
- OGS Cemetery
- NRHP-Listed Site
- 10-Mile Study Area
- County Boundary

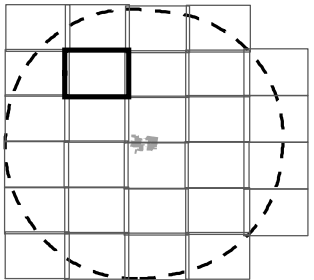

Sheet 6 of 28



www.clearviewsolarproject.com

Notes: 1. Basemap: ESRI ArcGIS Online "World Topographic Map" map service. 2. This map was generated in ArcMap on December 9, 2020. 3. Facility components provided by Open Road Renewables; cultural resources obtained from Ohio History Connection; state parks and recreational points of interest obtained from ODNR; conservation easement data obtained from Ducks Unlimited; local parks identified by EDR. 4. This is a color graphic. Reproduction in grayscale may misrepresent the data. 5. Map Scale 1: 24,000.



www.edrpc.com

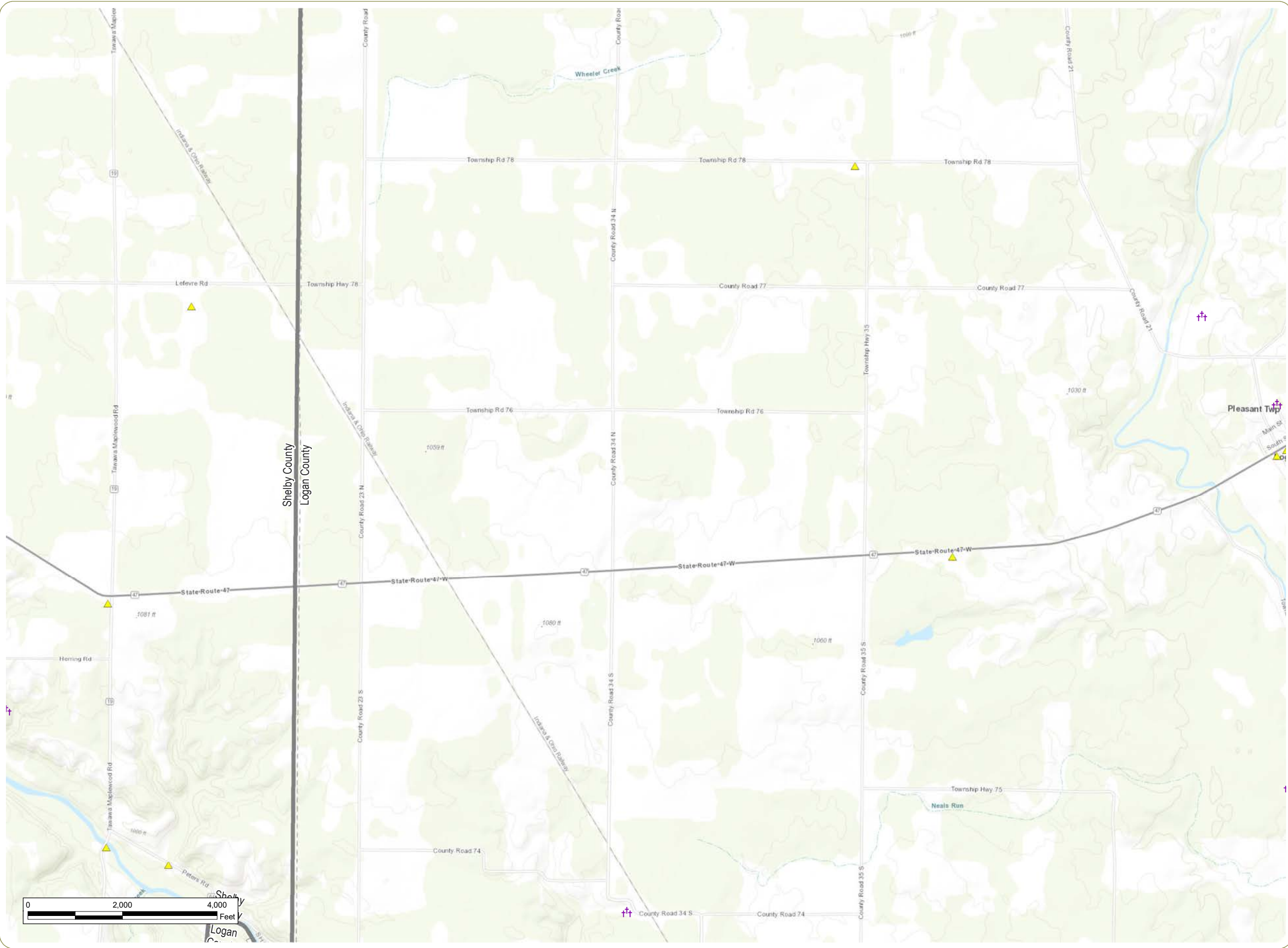

Clearview Solar

Adams Township,
Champaign County, Ohio

Figure 18. Map of Cultural Resources

- ▲ OHI Historic Structure
- ✝ OGS Cemetery
- ⬡ 10-Mile Study Area
- ▭ County Boundary

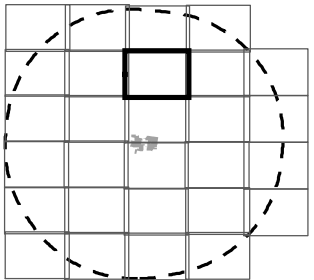

Sheet 7 of 28



www.clearviewsolarproject.com

Notes: 1. Basemap: ESRI ArcGIS Online "World Topographic Map" map service. 2. This map was generated in ArcMap on December 9, 2020. 3. Facility components provided by Open Road Renewables; cultural resources obtained from Ohio History Connection; state parks and recreational points of interest obtained from ODNR; conservation easement data obtained from Ducks Unlimited; local parks identified by EDR. 4. This is a color graphic. Reproduction in grayscale may misrepresent the data. 5. Map Scale 1: 24,000.



www.edrdpc.com

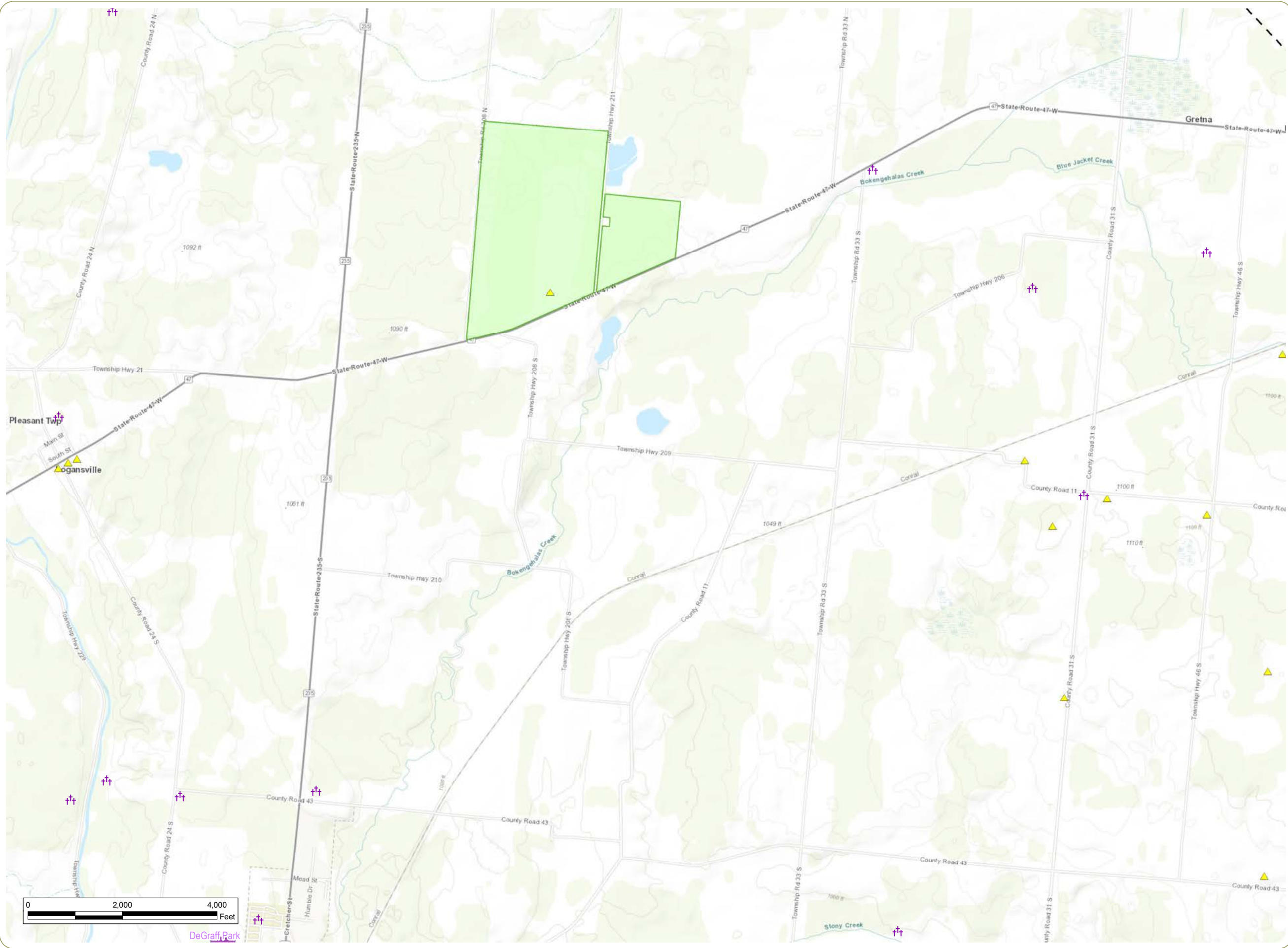

Clearview Solar

Adams Township,
Champaign County, Ohio

Figure 18. Map of Cultural
Resources

- ▲ OHI Historic Structure
- ✝ OGS Cemetery
- Local Park
- Conservation Easement
- 10-Mile Study Area
- ▭ County Boundary

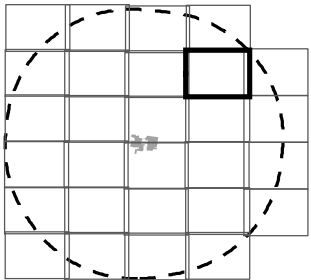

Sheet 8 of 28



www.clearviewsolarproject.com

Notes: 1. Basemap: ESRI ArcGIS Online "World Topographic Map" map service. 2. This map was generated in ArcMap on December 9, 2020. 3. Facility components provided by Open Road Renewables; cultural resources obtained from Ohio History Connection; state parks and recreational points of interest obtained from ODNR; conservation easement data obtained from Ducks Unlimited; local parks identified by EDR. 4. This is a color graphic. Reproduction in grayscale may misrepresent the data. 5. Map Scale 1: 24,000.

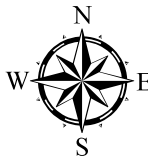

www.edrdpc.com



Clearview Solar

Adams Township,
Champaign County, Ohio

Figure 18. Map of Cultural
Resources

- ▲ OHI Historic Structure
- ✝ OGS Cemetery
- 10-Mile Study Area
- ▭ County Boundary

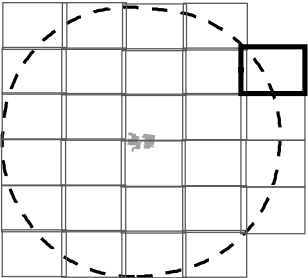

Sheet 9 of 28



www.clearviewsolarproject.com

Notes: 1. Basemap: ESRI ArcGIS Online "World Topographic Map" map service. 2. This map was generated in ArcMap on December 9, 2020. 3. Facility components provided by Open Road Renewables; cultural resources obtained from Ohio History Connection; state parks and recreational points of interest obtained from ODNR; conservation easement data obtained from Ducks Unlimited; local parks identified by EDR. 4. This is a color graphic. Reproduction in grayscale may misrepresent the data. 5. Map Scale 1: 24,000.



www.edrdpc.com

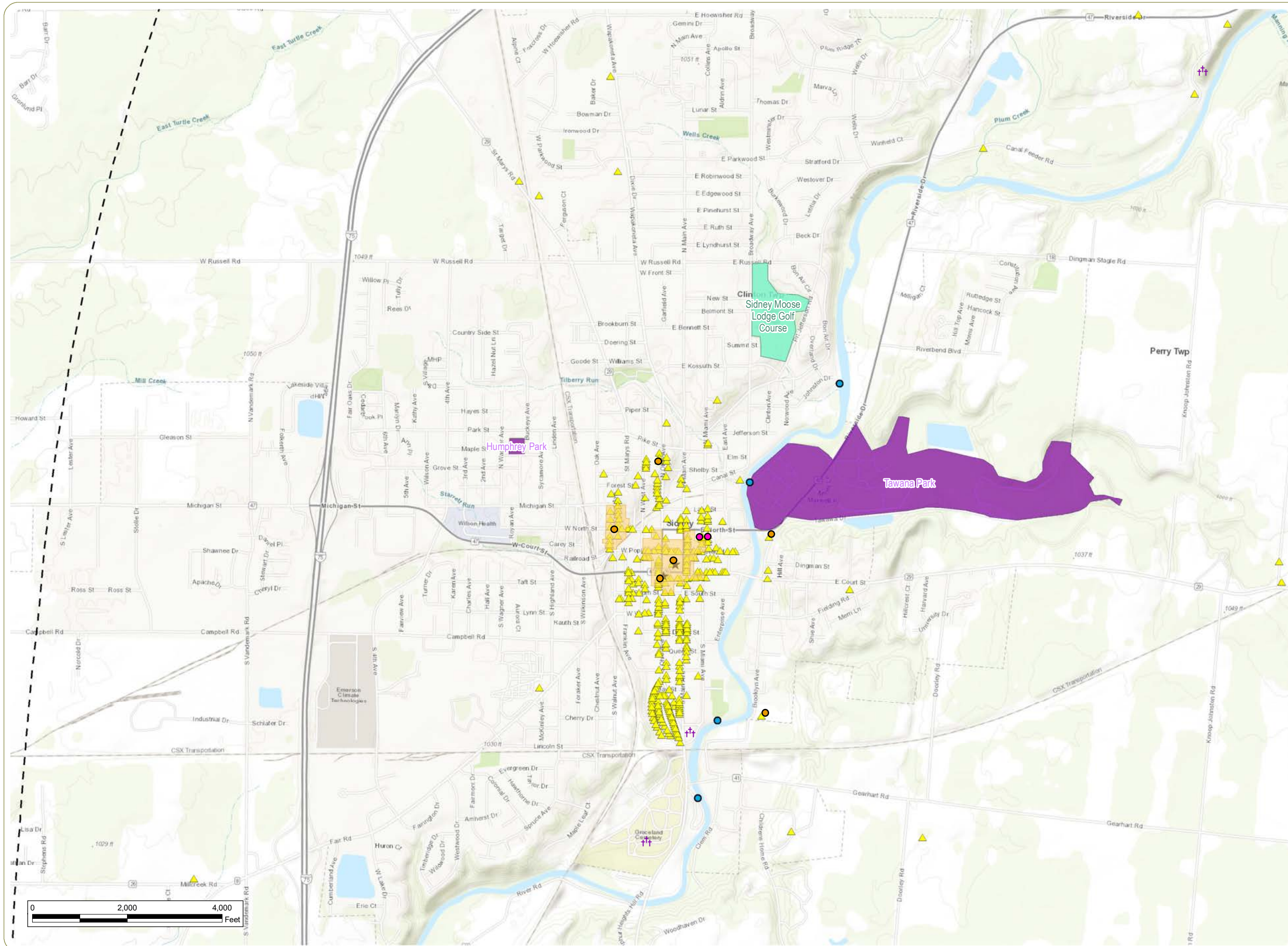

Clearview Solar

Adams Township,
Champaign County, Ohio

Figure 18. Map of Cultural Resources

- ▲ OHI Historic Structure
- ✚ OGS Cemetery
- NRHP-Listed Site
- NRHP-Eligible Site
- ★ Ohio Historic Marker
- Boat/Canoe Ramp or Dock
- NRHP Historic District
- Golf Course
- Local Park
- 10-Mile Study Area
- ▭ County Boundary

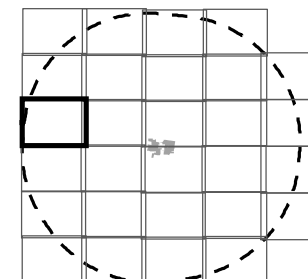

Sheet 10 of 28



www.clearviewsolarproject.com

Notes: 1. Basemap: ESRI ArcGIS Online "World Topographic Map" map service. 2. This map was generated in ArcMap on December 9, 2020. 3. Facility components provided by Open Road Renewables; cultural resources obtained from Ohio History Connection; state parks and recreational points of interest obtained from ODNR; conservation easement data obtained from Ducks Unlimited; local parks identified by EDR. 4. This is a color graphic. Reproduction in grayscale may misrepresent the data. 5. Map Scale 1: 24,000.



www.edrdpc.com

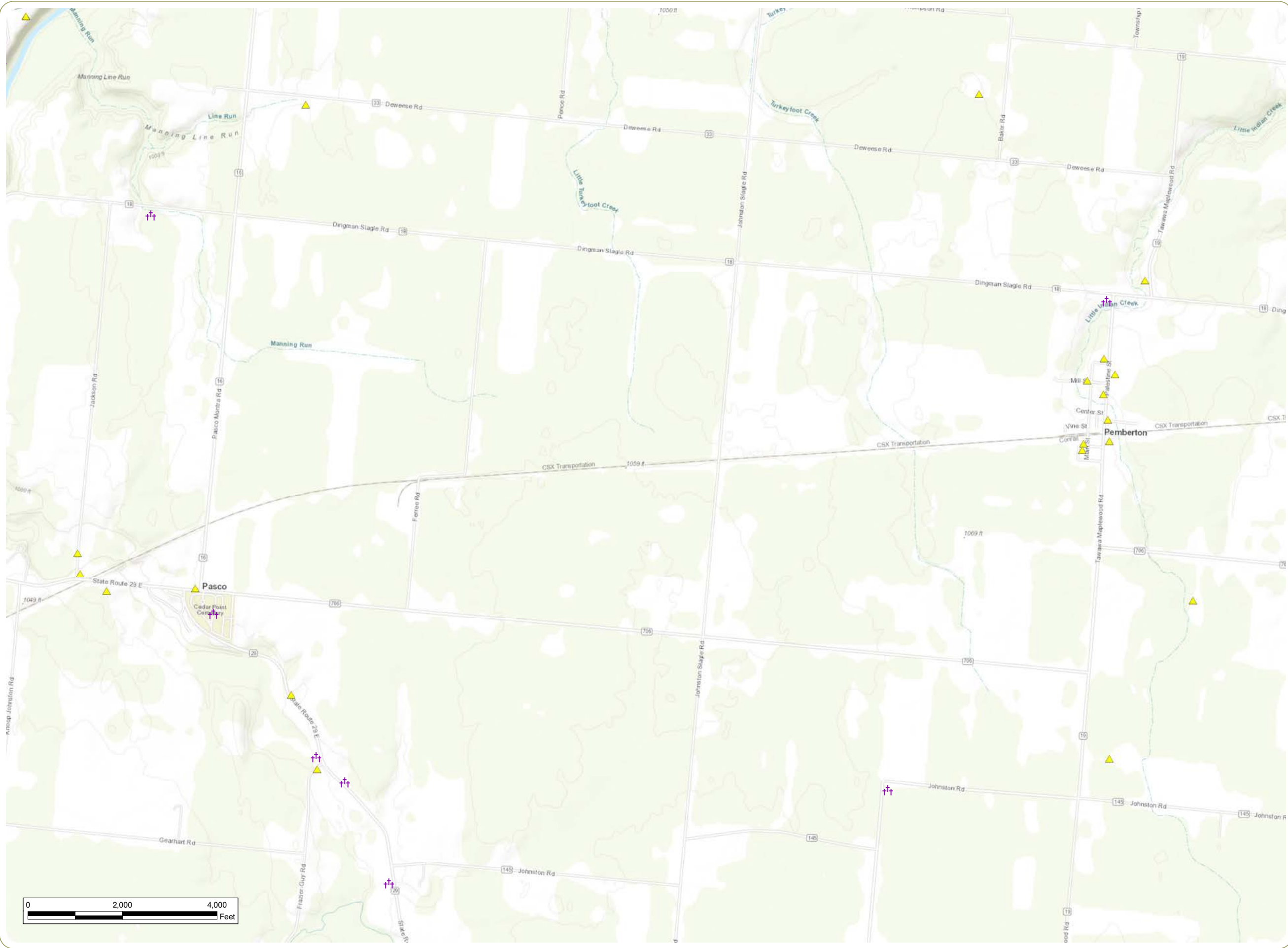

Clearview Solar

Adams Township,
Champaign County, Ohio

Figure 18. Map of Cultural Resources

- ▲ OHI Historic Structure
- ✝ OGS Cemetery
- 10-Mile Study Area
- ▬ County Boundary

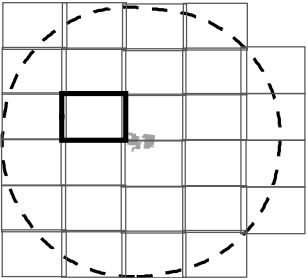

Sheet 11 of 28



www.clearviewsolarproject.com

Notes: 1. Basemap: ESRI ArcGIS Online "World Topographic Map" map service. 2. This map was generated in ArcMap on December 9, 2020. 3. Facility components provided by Open Road Renewables; cultural resources obtained from Ohio History Connection; state parks and recreational points of interest obtained from ODNR; conservation easement data obtained from Ducks Unlimited; local parks identified by EDR. 4. This is a color graphic. Reproduction in grayscale may misrepresent the data. 5. Map Scale 1: 24,000.



www.edrdpc.com

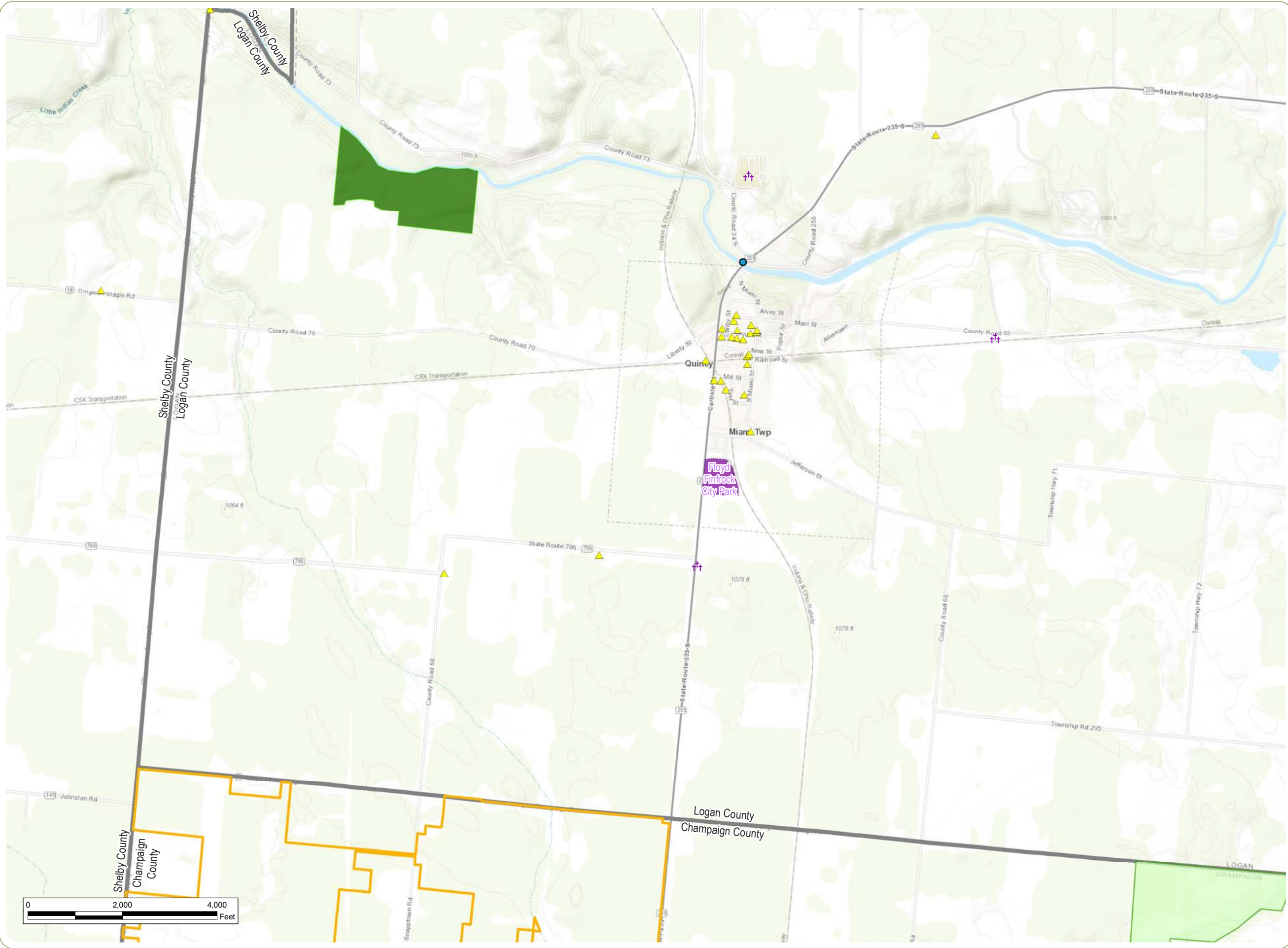

Clearview Solar

Adams Township,
Champaign County, Ohio

Figure 18. Map of Cultural Resources

- OHI Historic Structure
- OGS Cemetery
- Boat/Canoe Ramp or Dock
- Local Park
- Conservation Easement
- ODNR Land
- Project Area
- 10-Mile Study Area
- County Boundary

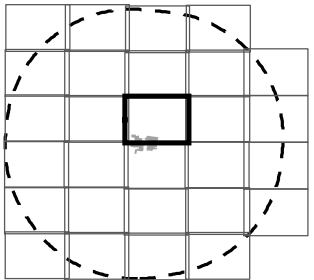

Sheet 12 of 28



www.clearviewsolarproject.com

Notes: 1. Basemap: ESRI ArcGIS Online "World Topographic Map" map service. 2. This map was generated in ArcMap on December 9, 2020. 3. Facility components provided by Open Road Renewables; cultural resources obtained from Ohio History Connection; state parks and recreational points of interest obtained from ODNR; conservation easement data obtained from Ducks Unlimited; local parks identified by EDR. 4. This is a color graphic. Reproduction in grayscale may misrepresent the data. 5. Map Scale 1: 24,000.



www.edrdpc.com

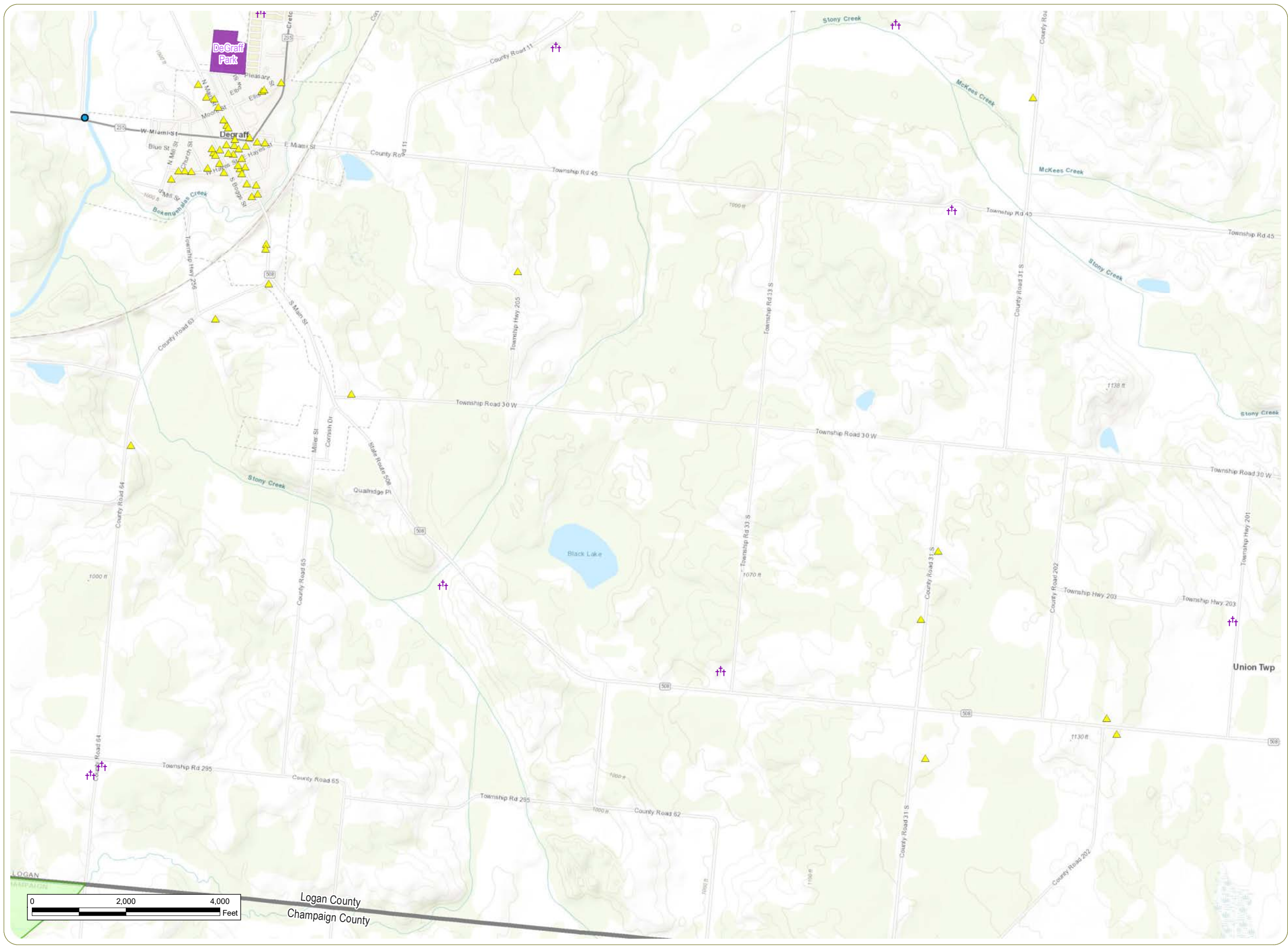

Clearview Solar

Adams Township,
Champaign County, Ohio

Figure 18. Map of Cultural Resources

- ▲ OHI Historic Structure
- ✝ OGS Cemetery
- Boat/Canoe Ramp or Dock
- Local Park
- Conservation Easement
- - - 10-Mile Study Area
- ▬ County Boundary

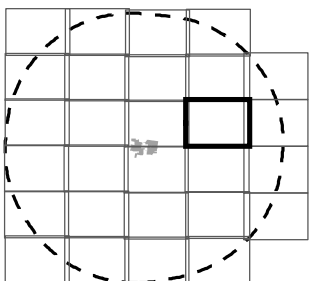

Sheet 13 of 28



www.clearviewsolarproject.com

Notes: 1. Basemap: ESRI ArcGIS Online "World Topographic Map" map service. 2. This map was generated in ArcMap on December 9, 2020. 3. Facility components provided by Open Road Renewables; cultural resources obtained from Ohio History Connection; state parks and recreational points of interest obtained from ODNR; conservation easement data obtained from Ducks Unlimited; local parks identified by EDR. 4. This is a color graphic. Reproduction in grayscale may misrepresent the data. 5. Map Scale 1: 24,000.



www.edrdpc.com

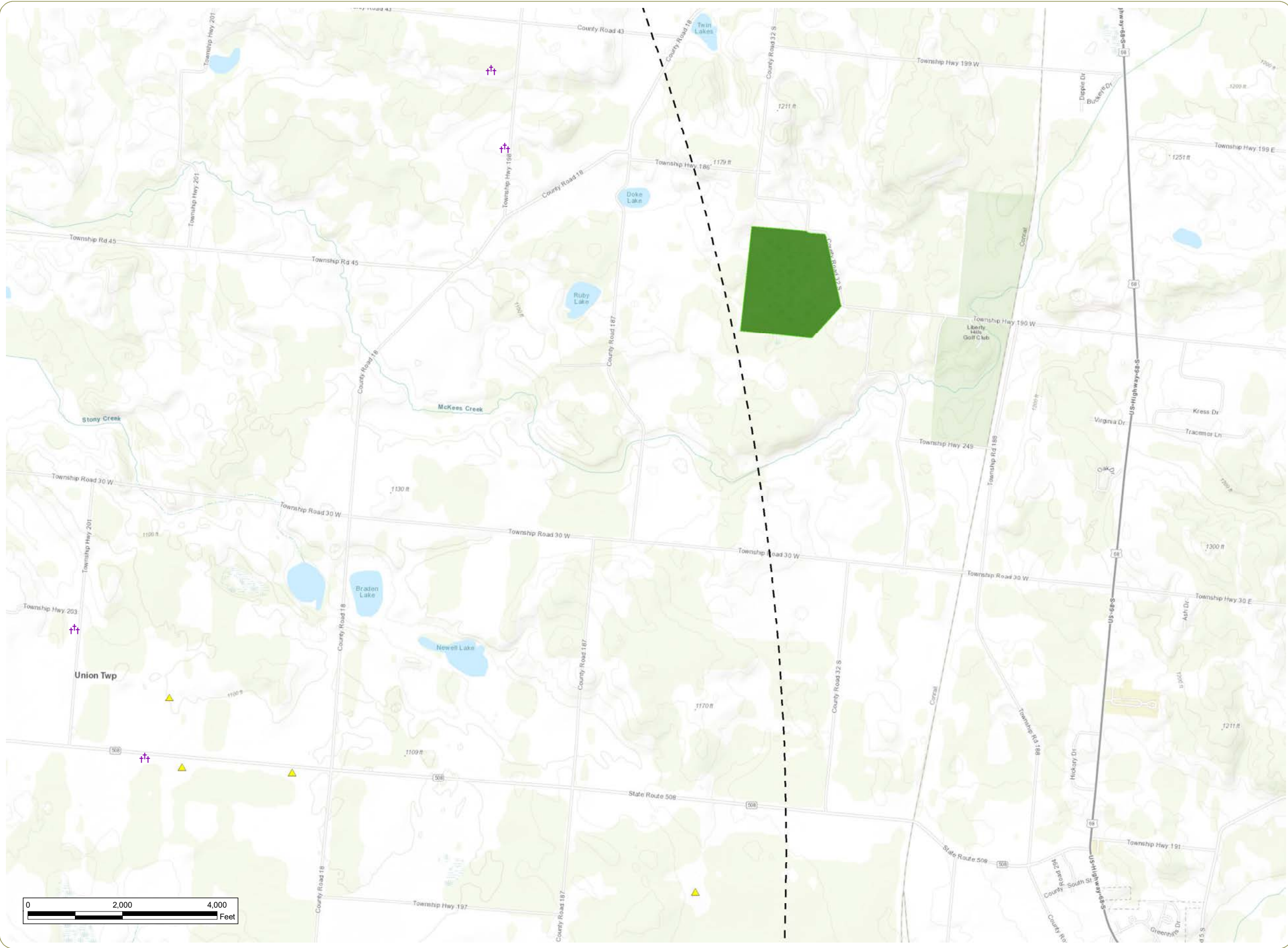

Clearview Solar

Adams Township,
Champaign County, Ohio

Figure 18. Map of Cultural Resources

- ▲ OHI Historic Structure
- ✝ OGS Cemetery
- ODNR Land
- - - 10-Mile Study Area
- ▬ County Boundary

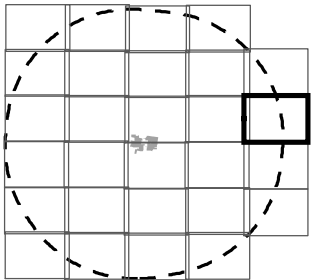

Sheet 14 of 28



www.clearviewsolarproject.com

Notes: 1. Basemap: ESRI ArcGIS Online "World Topographic Map" map service. 2. This map was generated in ArcMap on December 9, 2020. 3. Facility components provided by Open Road Renewables; cultural resources obtained from Ohio History Connection; state parks and recreational points of interest obtained from ODNR; conservation easement data obtained from Ducks Unlimited; local parks identified by EDR. 4. This is a color graphic. Reproduction in grayscale may misrepresent the data. 5. Map Scale 1: 24,000.



www.edrdpc.com



Clearview Solar

Adams Township,
Champaign County, Ohio

Figure 18. Map of Cultural Resources

- ▲ OHI Historic Structure
- ✝ OGS Cemetery
- - - 10-Mile Study Area
- ▬ County Boundary

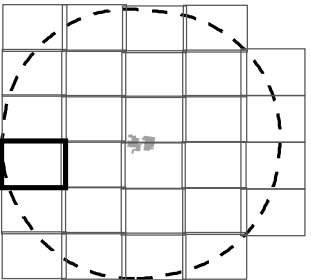

Sheet 15 of 28



www.clearviewsolarproject.com

Notes: 1. Basemap: ESRI ArcGIS Online "World Topographic Map" map service. 2. This map was generated in ArcMap on December 9, 2020. 3. Facility components provided by Open Road Renewables; cultural resources obtained from Ohio History Connection; state parks and recreational points of interest obtained from ODNR; conservation easement data obtained from Ducks Unlimited; local parks identified by EDR. 4. This is a color graphic. Reproduction in grayscale may misrepresent the data. 5. Map Scale 1: 24,000.



www.edrdpc.com

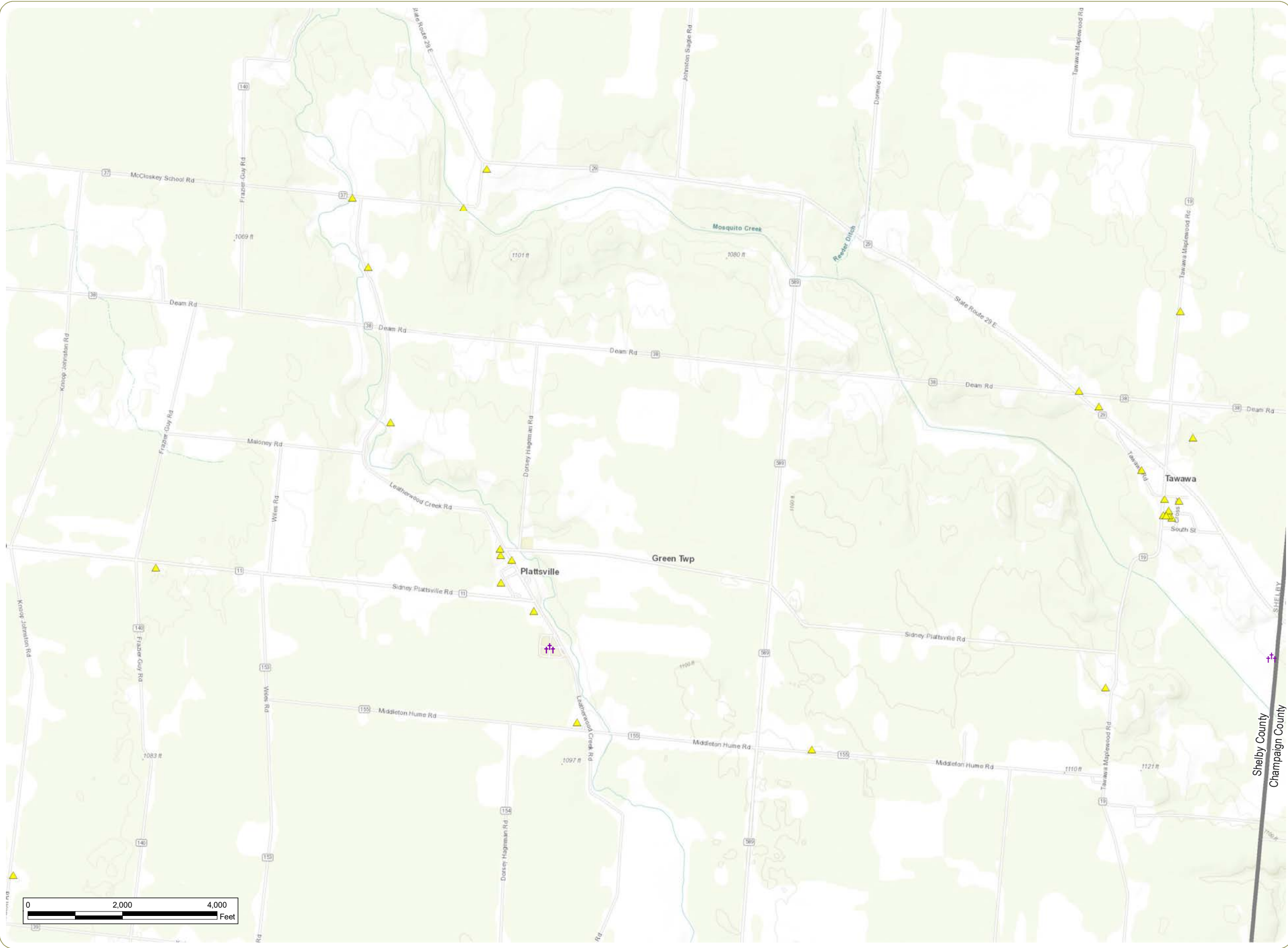

Clearview Solar

Adams Township,
Champaign County, Ohio

Figure 18. Map of Cultural Resources

- ▲ OHI Historic Structure
- ✝ OGS Cemetery
- - - 10-Mile Study Area
- ▬ County Boundary

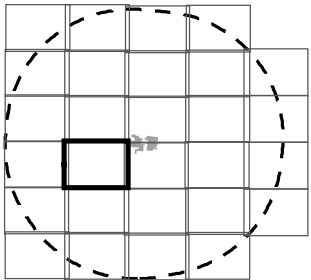

Sheet 16 of 28



www.clearviewsolarproject.com

Notes: 1. Basemap: ESRI ArcGIS Online "World Topographic Map" map service. 2. This map was generated in ArcMap on December 9, 2020. 3. Facility components provided by Open Road Renewables; cultural resources obtained from Ohio History Connection; state parks and recreational points of interest obtained from ODNR; conservation easement data obtained from Ducks Unlimited; local parks identified by EDR. 4. This is a color graphic. Reproduction in grayscale may misrepresent the data. 5. Map Scale 1: 24,000.





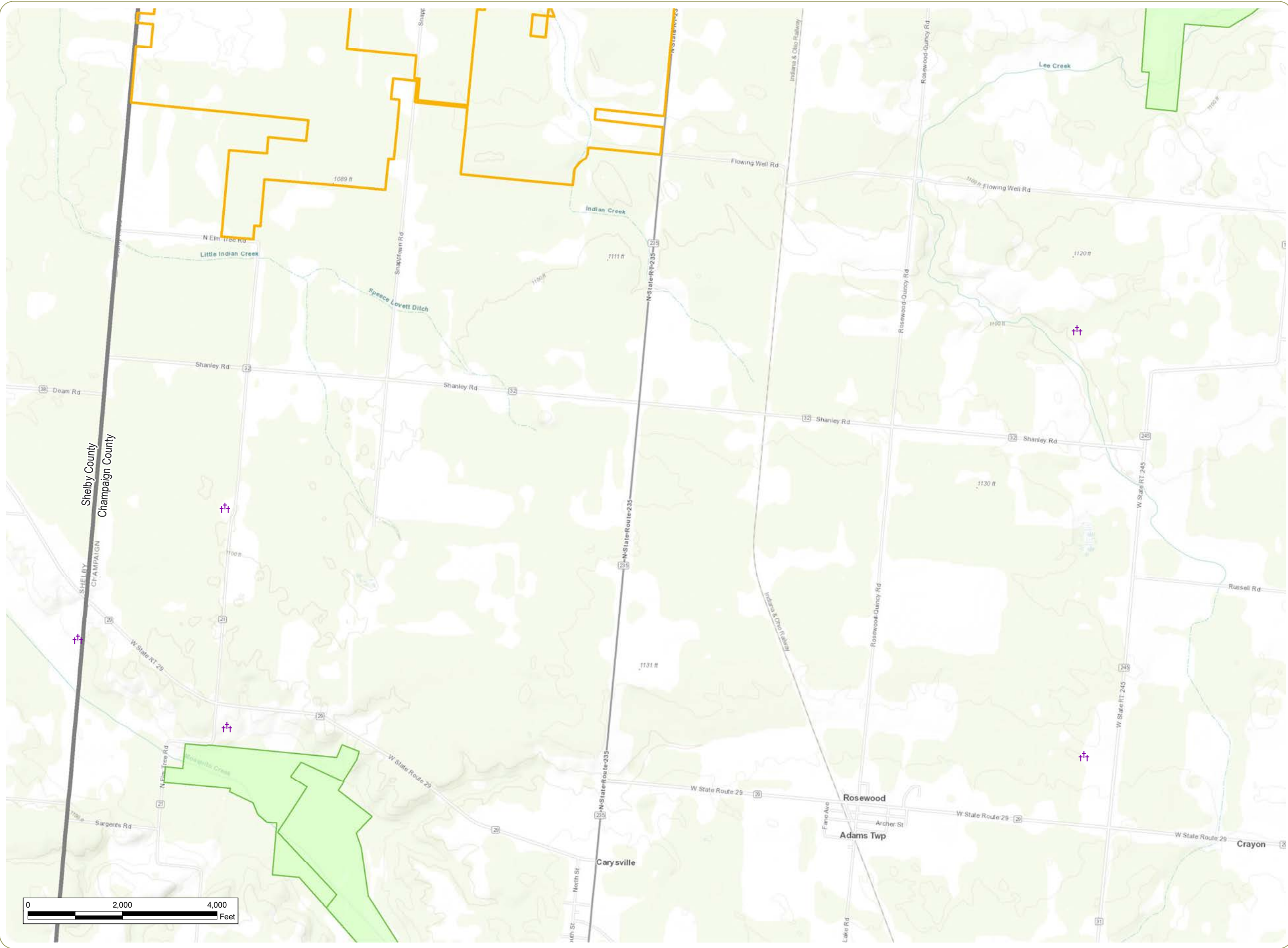

www.edrdpc.com



Clearview Solar

Adams Township,
Champaign County, Ohio

Figure 18. Map of Cultural Resources

-  OGS Cemetery
-  Conservation Easement
-  Project Area
-  10-Mile Study Area
-  County Boundary

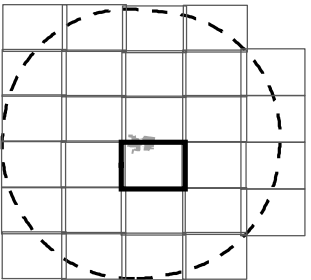

Sheet 17 of 28



www.clearviewsolarproject.com

Notes: 1. Basemap: ESRI ArcGIS Online "World Topographic Map" map service. 2. This map was generated in ArcMap on December 9, 2020. 3. Facility components provided by Open Road Renewables; cultural resources obtained from Ohio History Connection; state parks and recreational points of interest obtained from ODNR; conservation easement data obtained from Ducks Unlimited; local parks identified by EDR. 4. This is a color graphic. Reproduction in grayscale may misrepresent the data. 5. Map Scale 1: 24,000.



www.edrdpc.com

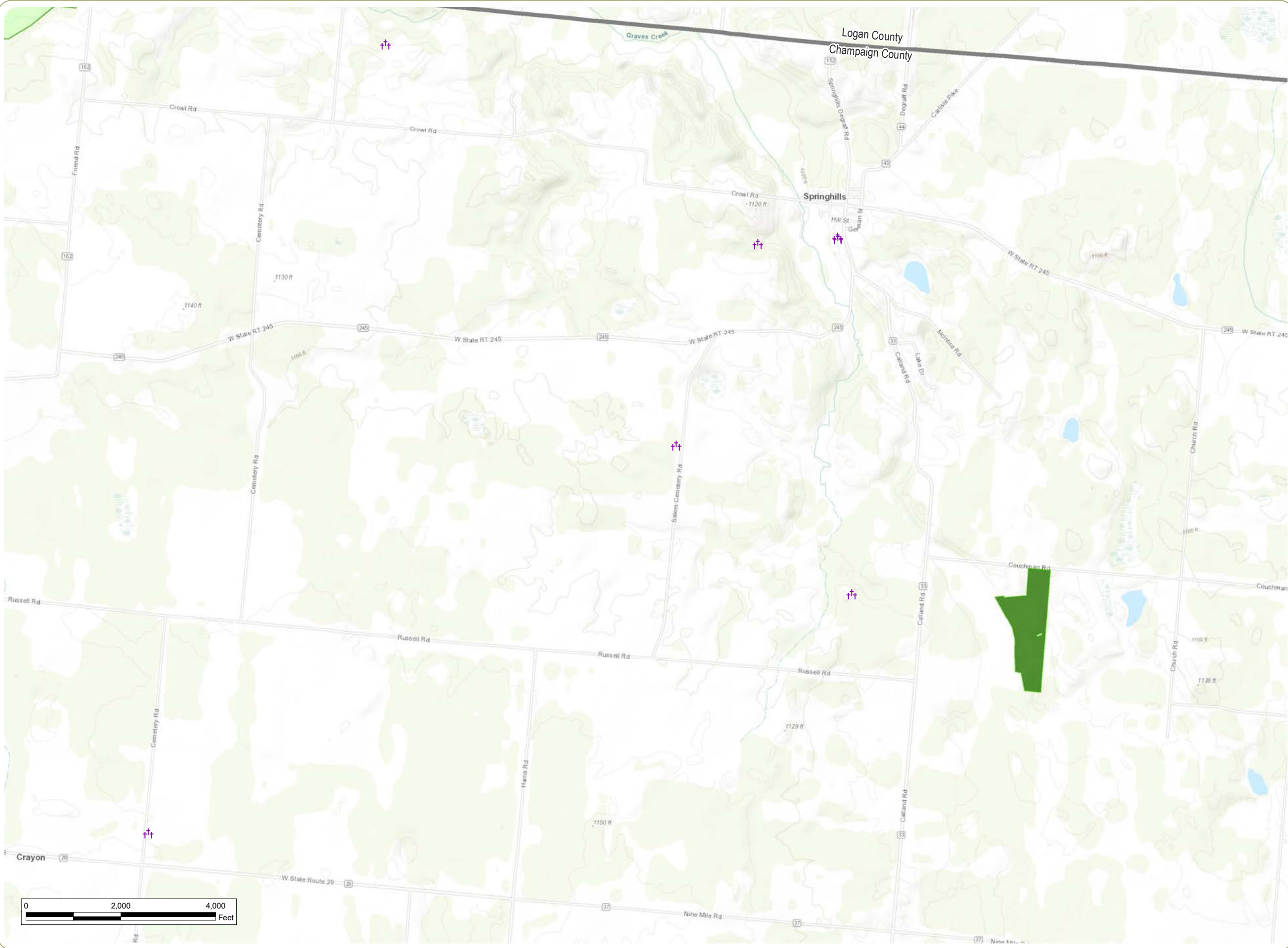

Clearview Solar

Adams Township,
Champaign County, Ohio

Figure 18. Map of Cultural Resources

- OGS Cemetery
- Conservation Easement
- ODNr Land
- 10-Mile Study Area
- County Boundary

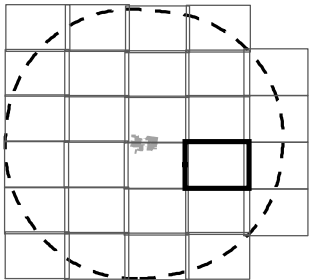

Sheet 18 of 28



www.clearviewsolarproject.com

Notes: 1. Basemap: ESRI ArcGIS Online "World Topographic Map" map service. 2. This map was generated in ArcMap on December 9, 2020. 3. Facility components provided by Open Road Renewables; cultural resources obtained from Ohio History Connection; state parks and recreational points of interest obtained from ODNr; conservation easement data obtained from Ducks Unlimited; local parks identified by EDR. 4. This is a color graphic. Reproduction in grayscale may misrepresent the data. 5. Map Scale 1: 24,000.

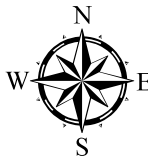

www.edrdoc.com

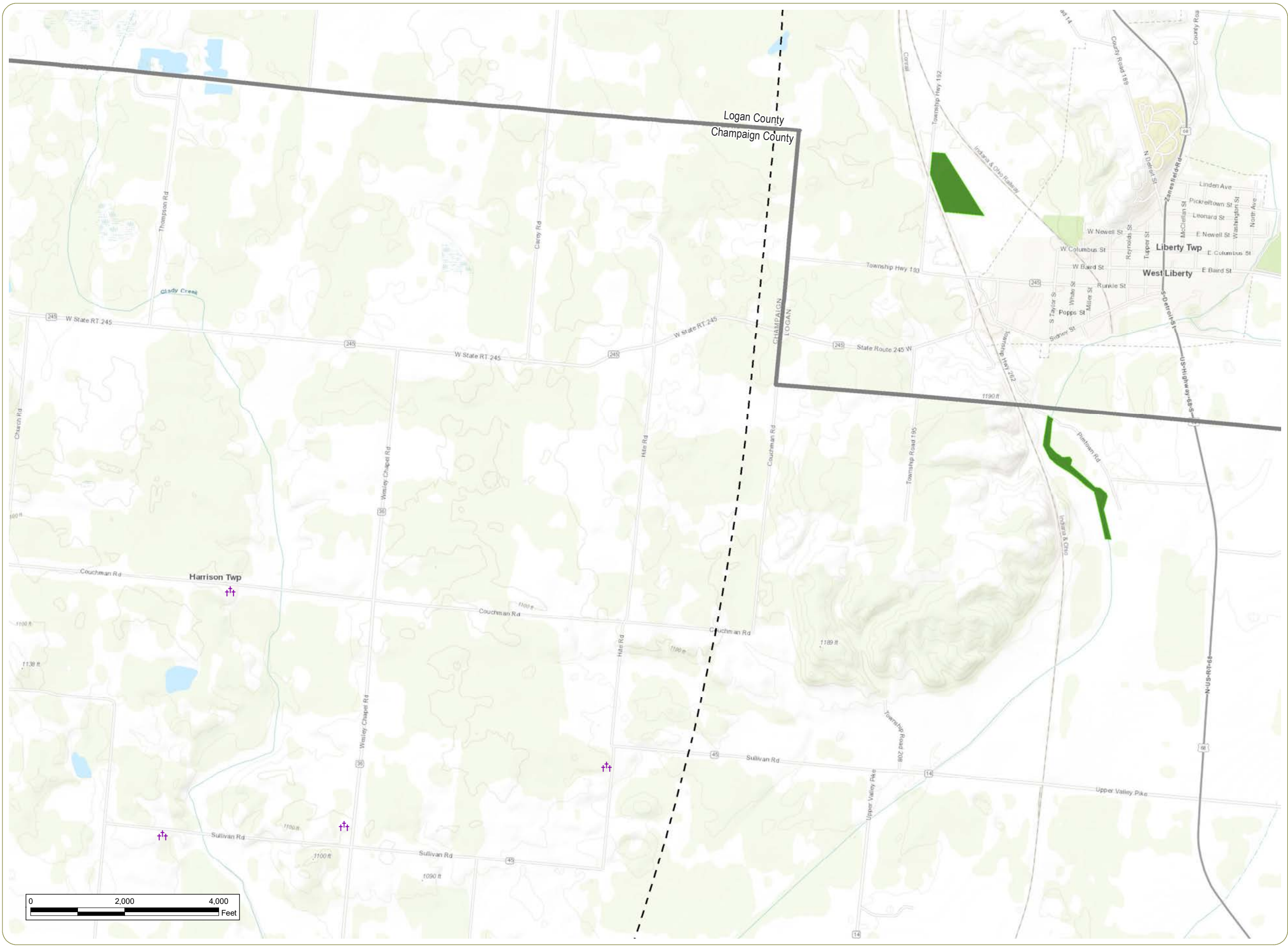

Clearview Solar

Adams Township,
Champaign County, Ohio

Figure 18. Map of Cultural Resources

- OGS Cemetery
- ODNR Land
- 10-Mile Study Area
- County Boundary

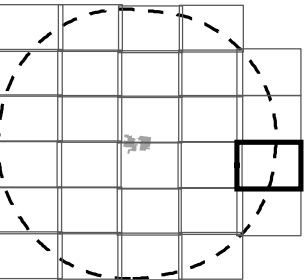

Sheet 19 of 28



www.clearviewsolarproject.com

Notes: 1. Basemap: ESRI ArcGIS Online "World Topographic Map" map service. 2. This map was generated in ArcMap on December 9, 2020. 3. Facility components provided by Open Road Renewables; cultural resources obtained from Ohio History Connection; state parks and recreational points of interest obtained from ODNR; conservation easement data obtained from Ducks Unlimited; local parks identified by EDR. 4. This is a color graphic. Reproduction in grayscale may misrepresent the data. 5. Map Scale 1: 24,000.







www.edrdpc.com



Clearview Solar

Adams Township,
Champaign County, Ohio

Figure 18. Map of Cultural Resources

-  OHI Historic Structure
-  OGS Cemetery
-  10-Mile Study Area
-  County Boundary

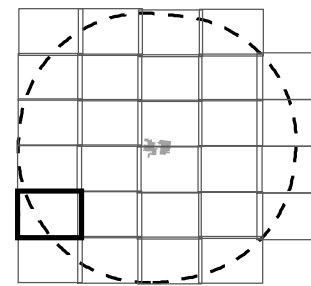

Sheet 20 of 28



Notes: 1. Basemap: ESRI ArcGIS Online "World Topographic Map" map service. 2. This map was generated in ArcMap on December 9, 2020. 3. Facility components provided by Open Road Renewables; cultural resources obtained from Ohio History Connection; state parks and recreational points of interest obtained from ODNR; conservation easement data obtained from Ducks Unlimited; local parks identified by EDR. 4. This is a color graphic. Reproduction in grayscale may misrepresent the data. 5. Map Scale 1: 24,000.



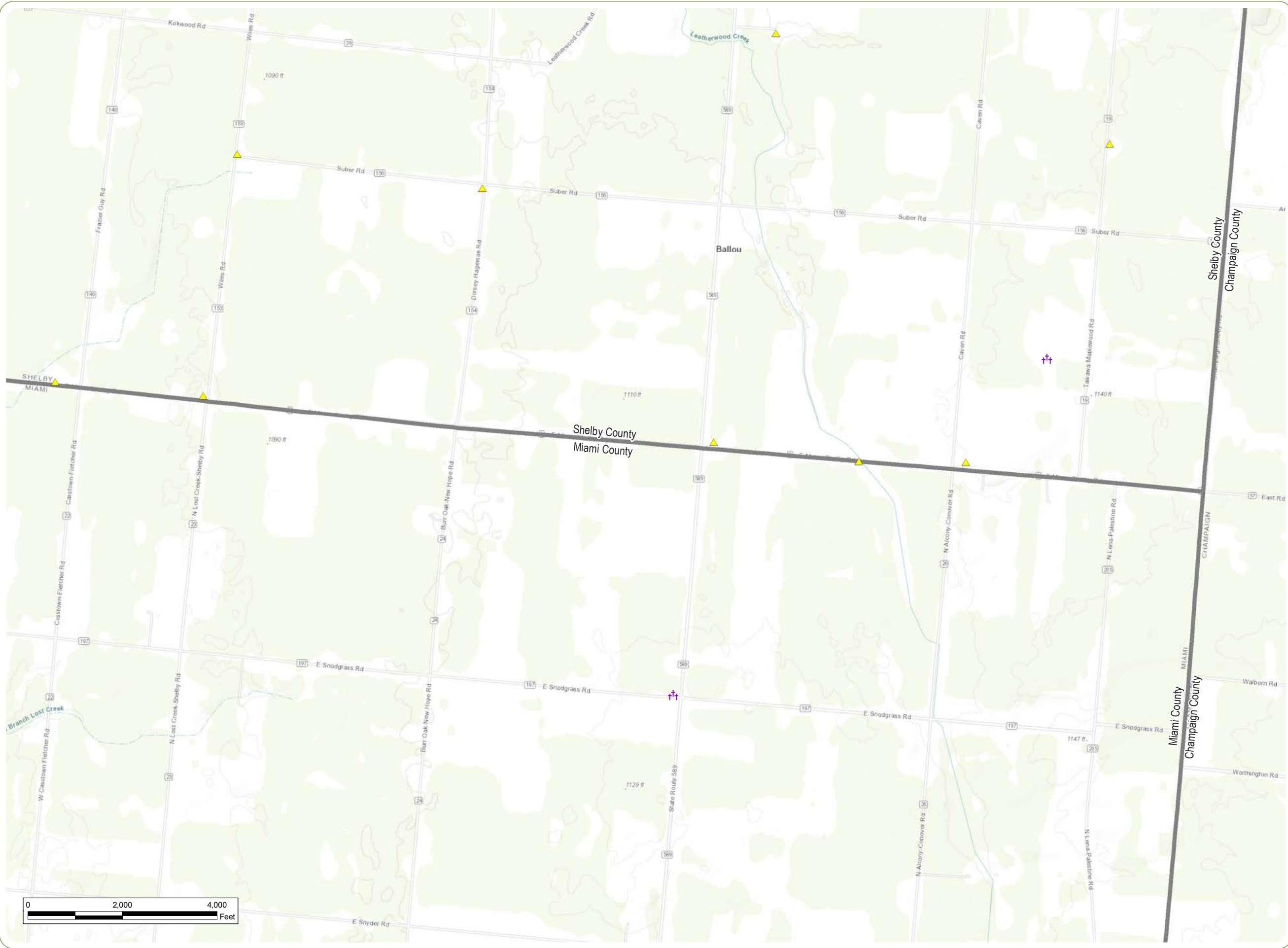

Clearview Solar

Adams Township,
Champaign County, Ohio

Figure 18. Map of Cultural Resources

- OHI Historic Structure
- OGS Cemetery
- 10-Mile Study Area
- County Boundary

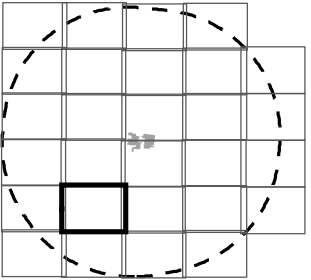

Sheet 21 of 28



www.clearviewsolarproject.com

Notes: 1. Basemap: ESRI ArcGIS Online "World Topographic Map" map service. 2. This map was generated in ArcMap on December 9, 2020. 3. Facility components provided by Open Road Renewables; cultural resources obtained from Ohio History Connection; state parks and recreational points of interest obtained from ODNR; conservation easement data obtained from Ducks Unlimited; local parks identified by EDR. 4. This is a color graphic. Reproduction in grayscale may misrepresent the data. 5. Map Scale 1: 24,000.



www.edrdpc.com

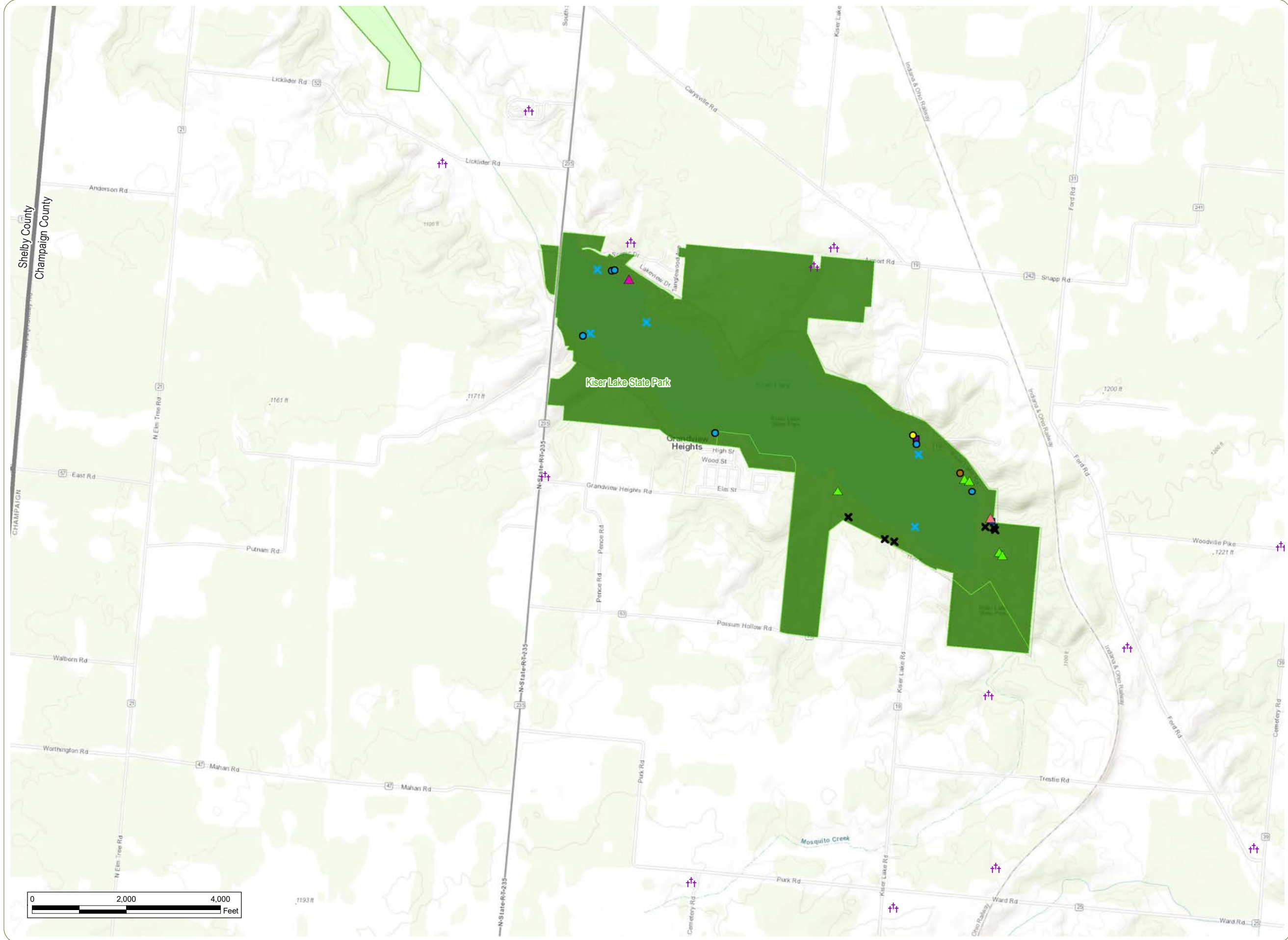

Clearview Solar

Adams Township,
Champaign County, Ohio

Figure 18. Map of Cultural Resources

- †† OGS Cemetery
- ▲ Amphitheater
- ▲ Playground/Recreational Area
- Beach
- Boat/Canoe Ramp or Dock
- Boat Rental
- ✕ Campground
- ✕ Fishing Pier
- Marina
- Nature Center
- ▲ Sailing
- Conservation Easement
- ODNr Land
- 10-Mile Study Area
- ▭ County Boundary

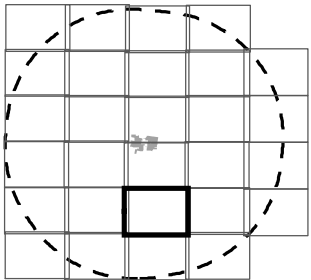

Sheet 22 of 28



www.clearviewsolarproject.com

Notes: 1. Basemap: ESRI ArcGIS Online "World Topographic Map" map service. 2. This map was generated in ArcMap on December 9, 2020. 3. Facility components provided by Open Road Renewables; cultural resources obtained from Ohio History Connection; state parks and recreational points of interest obtained from ODNr; conservation easement data obtained from Ducks Unlimited; local parks identified by EDR. 4. This is a color graphic. Reproduction in grayscale may misrepresent the data. 5. Map Scale 1: 24,000.



www.edrdpc.com

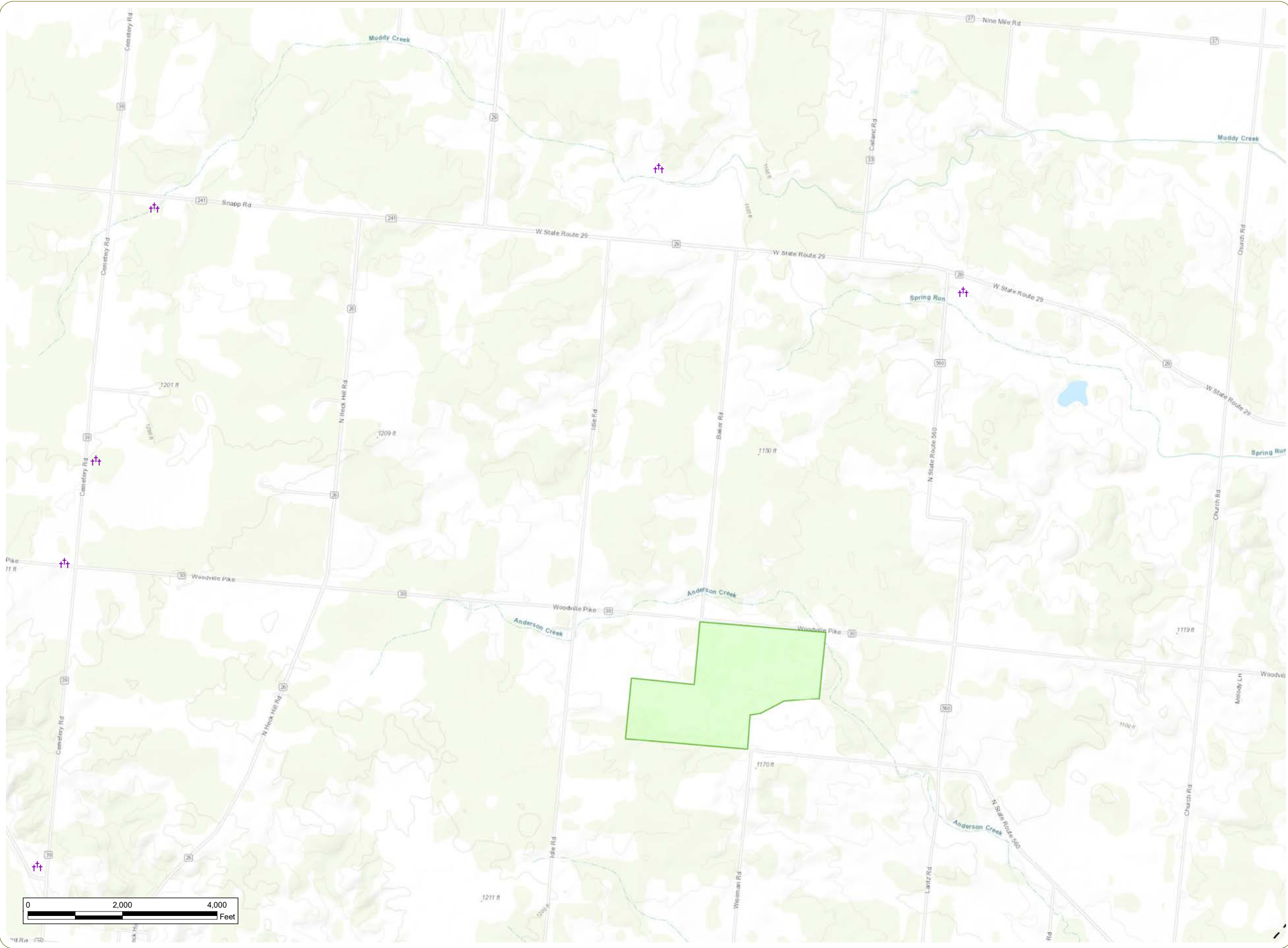

Clearview Solar

Adams Township,
Champaign County, Ohio

Figure 18. Map of Cultural Resources

- OGS Cemetery
- Conservation Easement
- 10-Mile Study Area
- County Boundary

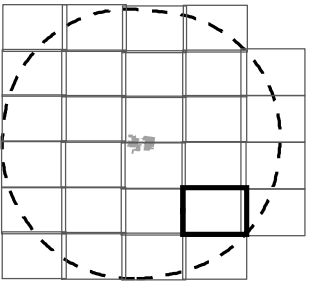

Sheet 23 of 28



www.clearviewsolarproject.com

Notes: 1. Basemap: ESRI ArcGIS Online "World Topographic Map" map service. 2. This map was generated in ArcMap on December 9, 2020. 3. Facility components provided by Open Road Renewables; cultural resources obtained from Ohio History Connection; state parks and recreational points of interest obtained from ODNR; conservation easement data obtained from Ducks Unlimited; local parks identified by EDR. 4. This is a color graphic. Reproduction in grayscale may misrepresent the data. 5. Map Scale 1: 24,000.



www.edrdpc.com



Clearview Solar

Adams Township,
Champaign County, Ohio

**Figure 18. Map of Cultural
Resources**

- OGS Cemetery
- ODNr Land
- 10-Mile Study Area
- County Boundary

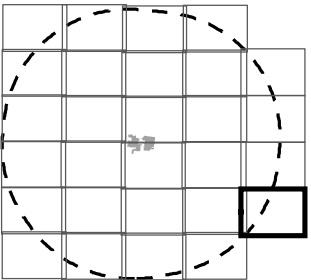

Sheet 24 of 28



www.clearviewsolarproject.com

Notes: 1. Basemap: ESRI ArcGIS Online "World Topographic Map" map service. 2. This map was generated in ArcMap on December 9, 2020. 3. Facility components provided by Open Road Renewables; cultural resources obtained from Ohio History Connection; state parks and recreational points of interest obtained from ODNr; conservation easement data obtained from Ducks Unlimited; local parks identified by EDR. 4. This is a color graphic. Reproduction in grayscale may misrepresent the data. 5. Map Scale 1: 24,000.



www.edrdpc.com

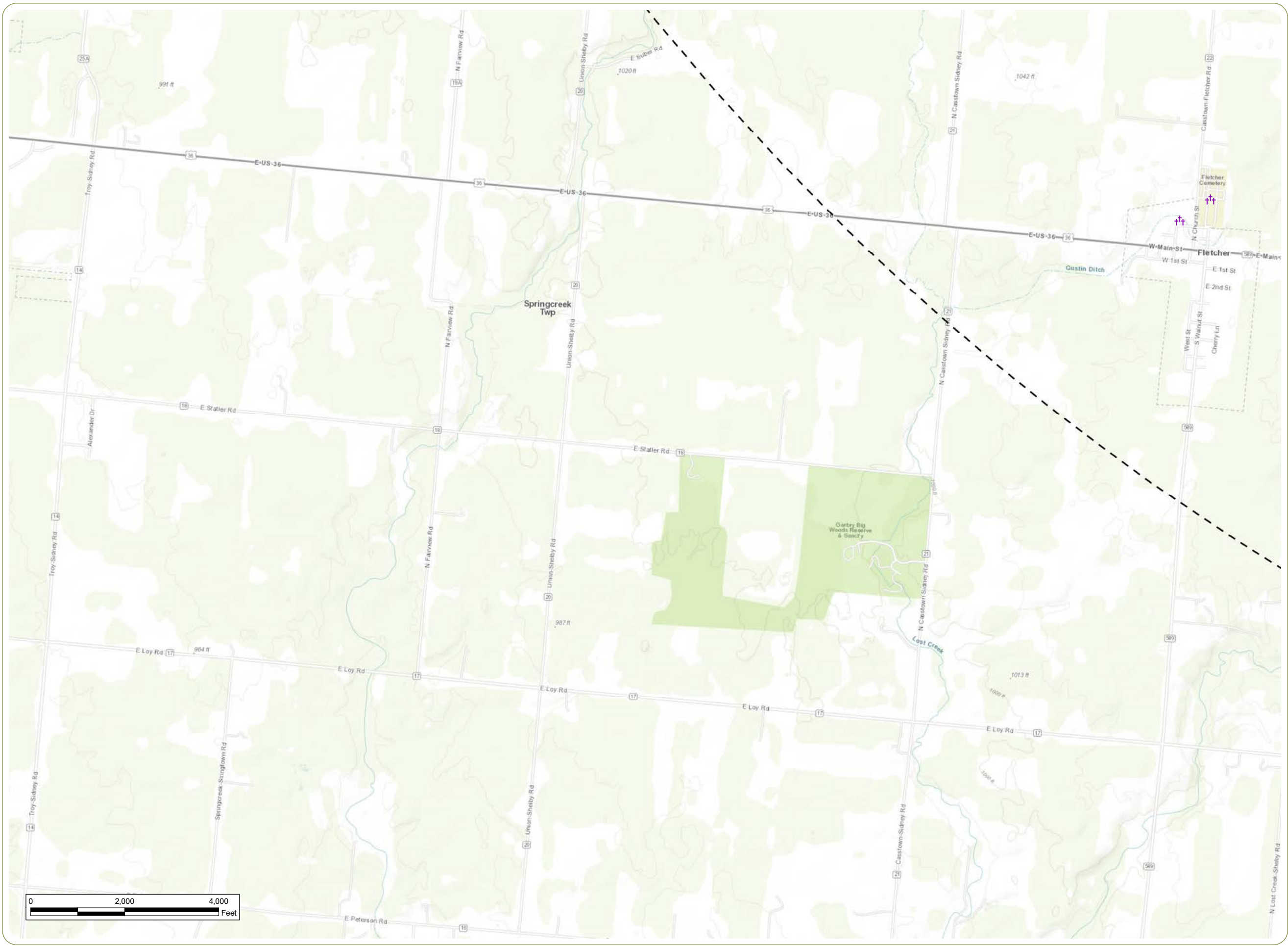

Clearview Solar

Adams Township,
Champaign County, Ohio

Figure 18. Map of Cultural Resources

- OGS Cemetery
- 10-Mile Study Area
- County Boundary

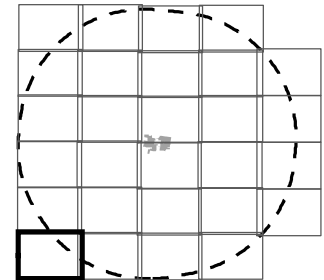





Sheet 25 of 28



Notes: 1. Basemap: ESRI ArcGIS Online "World Topographic Map" map service. 2. This map was generated in ArcMap on December 9, 2020. 3. Facility components provided by Open Road Renewables; cultural resources obtained from Ohio History Connection; state parks and recreational points of interest obtained from ODNR; conservation easement data obtained from Ducks Unlimited; local parks identified by EDR. 4. This is a color graphic. Reproduction in grayscale may misrepresent the data. 5. Map Scale 1: 24,000.



Adams Township,
Champaign County, Ohio

-  OHI Historic Structure
-  OGS Cemetery
-  Ohio Historic Marker
-  10-Mile Study Area
-  County Boundary

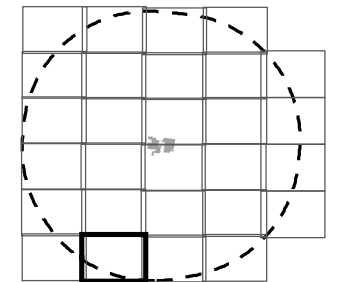

OPEN ROAD
RENEWABLES

Notes: 1. Basemap: ESRI ArcGIS Online "World Topographic Map" map service. 2. This map was generated in ArcMap on December 9, 2020. 3. Facility components provided by Open Road Renewables; cultural resources obtained from Ohio History Connection; state parks and recreational points of interest obtained from ODNR; conservation easement data obtained from Ducks Unlimited; local parks identified by EDR. 4. This is a color graphic. Reproduction in grayscale may misrepresent the data. 5. Map Scale 1: 24,000.



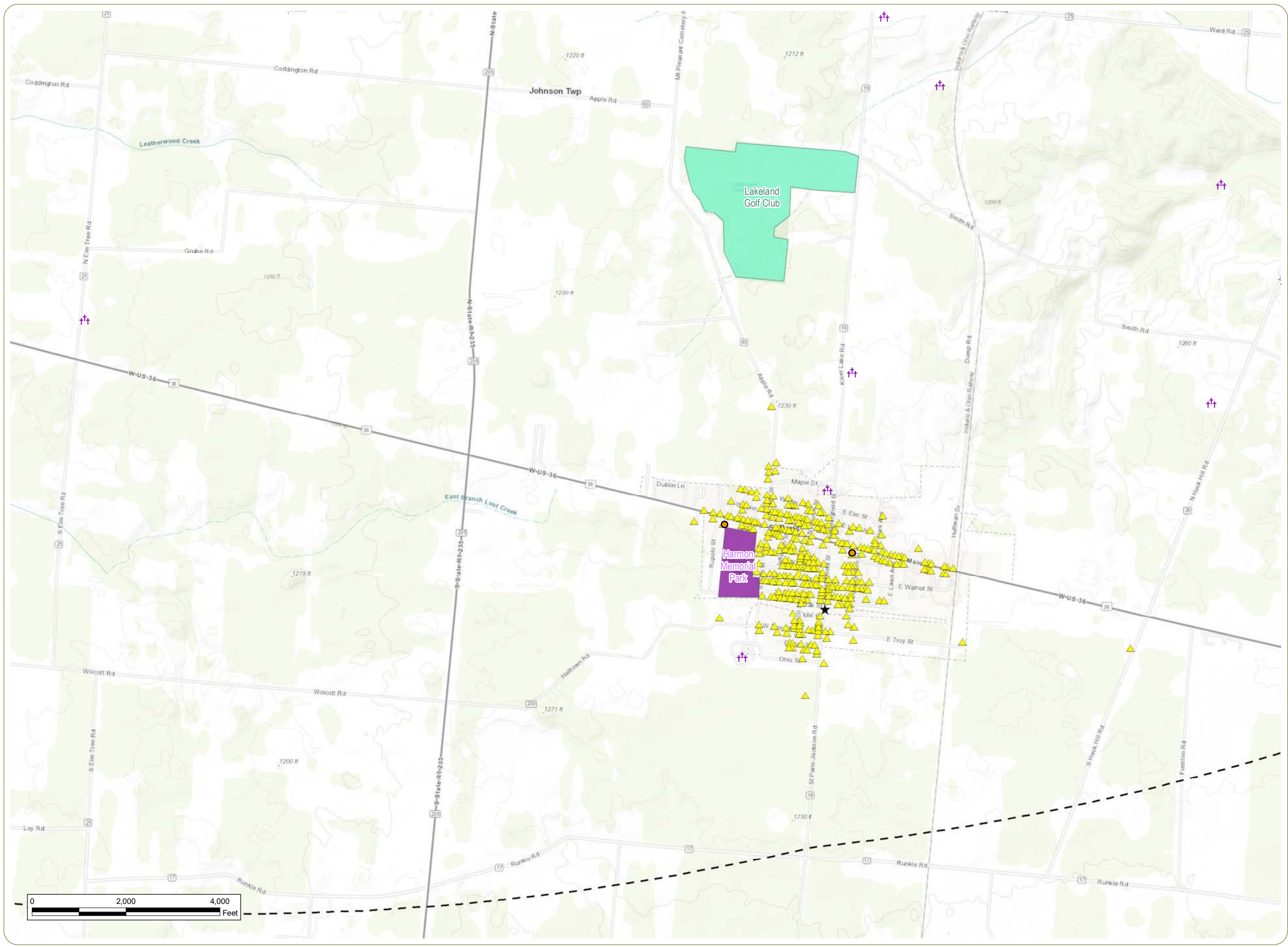

Clearview Solar

Adams Township,
Champaign County, Ohio

Figure 18. Map of Cultural Resources

- ▲ OHI Historic Structure
- ✝ OGS Cemetery
- NRHP-Listed Site
- ★ Ohio Historic Marker
- Golf Course
- Local Park
- - - 10-Mile Study Area
- ▬ County Boundary

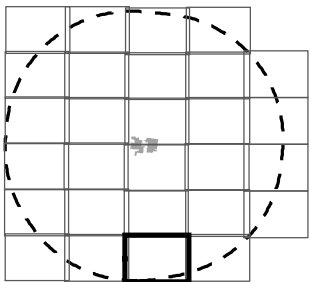

Sheet 27 of 28



www.clearviewsolarproject.com

Notes: 1. Basemap: ESRI ArcGIS Online "World Topographic Map" map service. 2. This map was generated in ArcMap on December 9, 2020. 3. Facility components provided by Open Road Renewables; cultural resources obtained from Ohio History Connection; state parks and recreational points of interest obtained from ODNR; conservation easement data obtained from Ducks Unlimited; local parks identified by EDR. 4. This is a color graphic. Reproduction in grayscale may misrepresent the data. 5. Map Scale 1: 24,000.



www.edrdpc.com

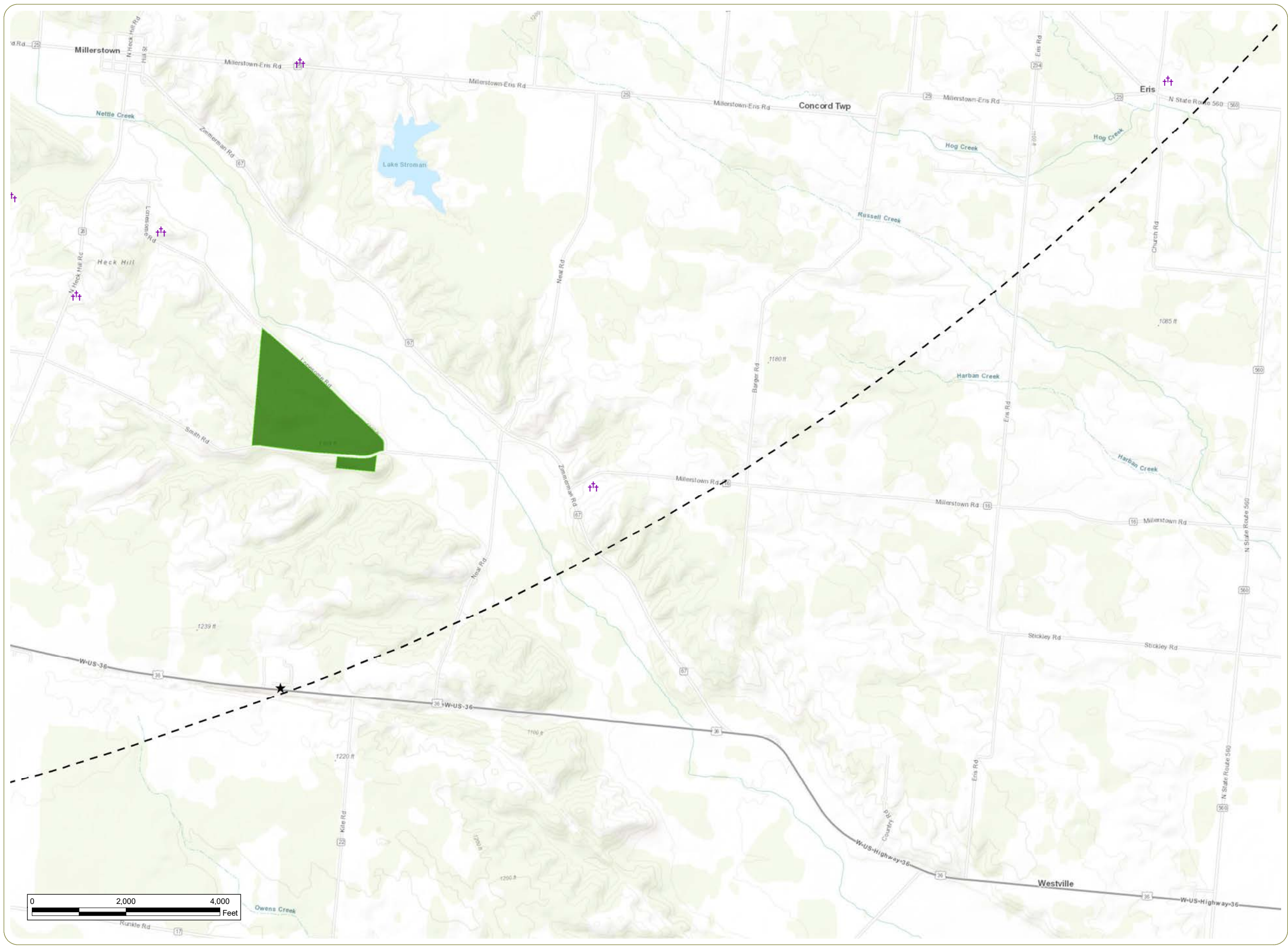

Clearview Solar

Adams Township,
Champaign County, Ohio

Figure 18. Map of Cultural Resources

- OGS Cemetery
- Ohio Historic Marker
- ODNR Land
- 10-Mile Study Area
- County Boundary

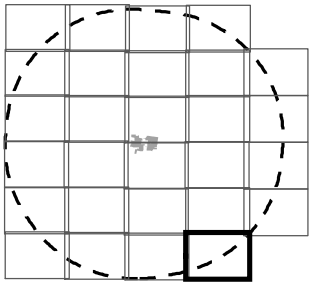

Sheet 28 of 28



www.clearviewsolarproject.com

Notes: 1. Basemap: ESRI ArcGIS Online "World Topographic Map" map service. 2. This map was generated in ArcMap on December 9, 2020. 3. Facility components provided by Open Road Renewables; cultural resources obtained from Ohio History Connection; state parks and recreational points of interest obtained from ODNR; conservation easement data obtained from Ducks Unlimited; local parks identified by EDR. 4. This is a color graphic. Reproduction in grayscale may misrepresent the data. 5. Map Scale 1: 24,000.



www.edrdpc.com

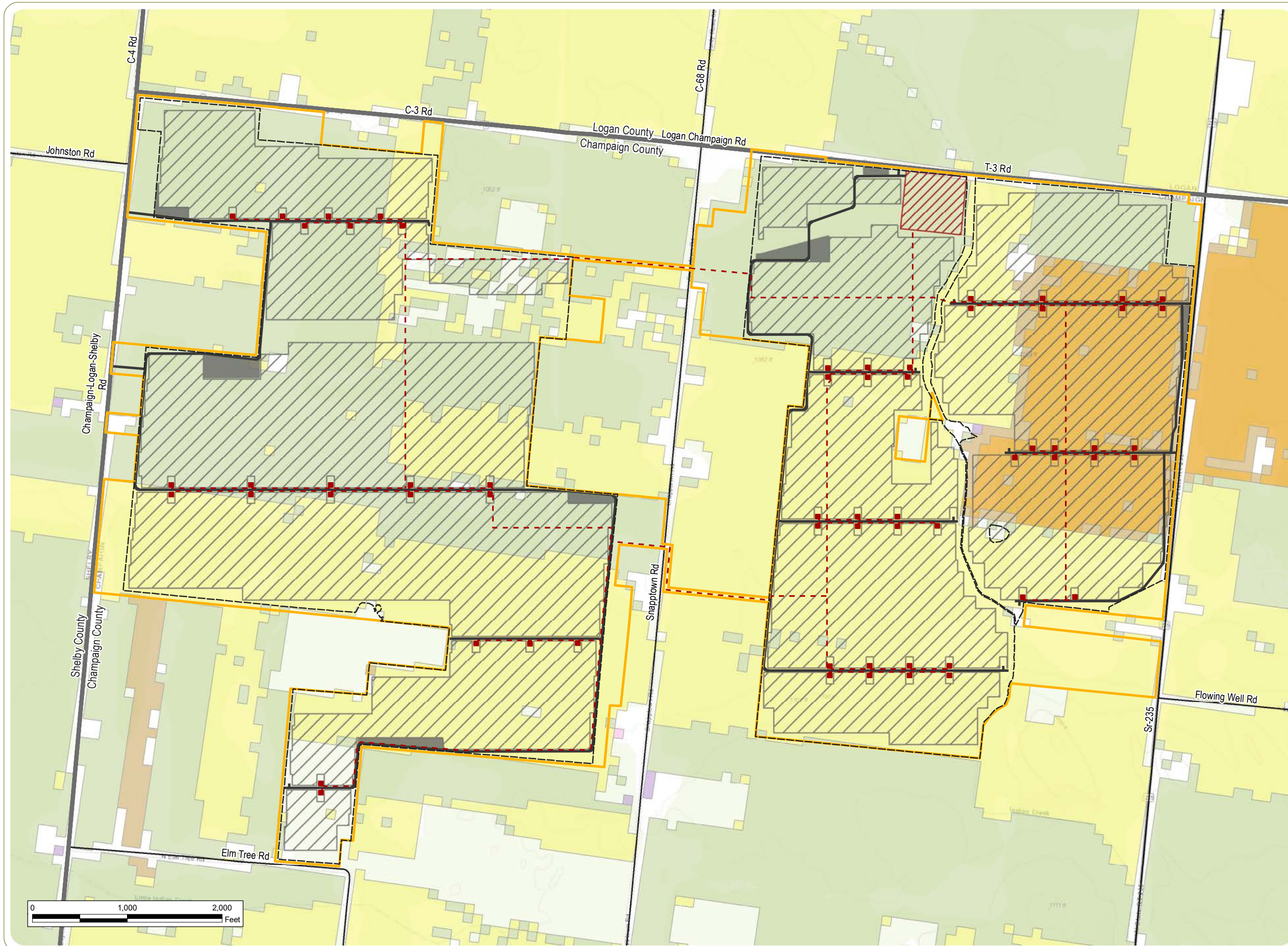

Clearview Solar

Adams Township,
Champaign County, Ohio

**Figure 19. Map of
Agricultural Resources**

- Public Road
- County Boundary
- Agricultural Land Use
 - Corn
 - Soybean
 - Winter Wheat
 - Winter Wheat/Soybean
 - Alfalfa
 - Other Hay/Non-Alfalfa
- Facility Components
 - Inverter
 - Road
 - Underground Collection Line
 - Laydown Yard
 - Substation Parcel
 - Solar Panels
 - Buildable Area
 - Project Area



Notes: 1. Basemap: ESRI ArcGIS Online "World Topographic Map" map service. 2. This map was generated in ArcMap on December 9, 2020. 3. Facility components provided by Open Road Renewables; public roads obtained from ODOT; agricultural land use obtained from USDA CropScape Database. 4. This is a color graphic. Reproduction in grayscale may misrepresent the data. 5. Map Scale 1:12,000.



This foregoing document was electronically filed with the Public Utilities

Commission of Ohio Docketing Information System on

12/17/2020 5:47:51 PM

in

Case No(s). 20-1362-EL-BGN

Summary: Application - Part 2 of 31 Figures 1 through 19 electronically filed by Christine M.T. Pirik on behalf of Clearview Solar I, LLC