

Via electronic filing

Public Utilities Commission of Ohio
Docketing Division
180 East Broad Street
Columbus, OH 43215-3793
(614) 466-4095

RE:

**Application of Cathect Communications Inc. as a Non-
BLES Competitive Local Exchange
Carrier**

Commission Staff:

With this filing we submit the application of Cathect Communications Inc. for Authority to operate as a Non- BLES Competitive Local Exchange Carrier.

If you have any questions or require additional information, please contact me at 678-666-0075, or by email at info@cathectc.com.

Respectfully,

Suzane Anderson
Consultant

The Public Utilities Commission of Ohio
TELECOMMUNICATIONS FILING FORM

(Effective: 04-01-2020)

Per the Commission's 5/29/2019 "Implementation Order" in Case No. 19-0173-TP-ORD

This form is intended to be used with most types of required filings. It provides check boxes with rule references for the most common types of filings. It does not replace or supersede Commission rules in anyway.

In the Matter of the Application of <u>Catnect Communications Inc.</u>)	TRF Docket No. 90- -TP-TRF
<u>to Operate as Non BLES Competitive Local Exchange</u>)	Case No. - -TP-
<u>Service in state Of OH</u>)	NOTE: Unless you have reserved a Case #, leave
)	the "Case No." field BLANK.

Name of Registrant(s) <u>Catnect Communications Inc.</u>	
DBA(s) of Registrant(s) <u>Click here to enter text.</u>	
Address of Registrant(s) <u>2160 Lexington Ln, Cummings, GA 30010</u>	
Company Web Address <u>www.catnectc.com</u>	
Regulatory Contact Person(s) <u>Suzane Anderson</u>	Phone (678) <u>666-0075</u> Fax () - -
Regulatory Person's Email Address <u>info@catnectc.com</u>	
Contact Person for Annual Report <u>Suzane Anderson</u>	Phone () - -
Consumer Contact Information <u>Zuhaib Shah</u>	Phone (866) <u>951-3352</u> Address (if
different from above) <u>Click here to enter text.</u>	

Motion for protective order included with filing? ☐ Yes ☐ No
Motion for waiver(s) filed affecting this case? ☐ Yes ☐ No [Note: Waivers may toll any automatic timeframe.]

Notes:

Sections I and II are pursuant to Ohio Administrative Code (OAC) 4901:1-6.
Section III – Part I - Carrier to Carrier is pursuant to OAC 4901:1-7 and Pole Attachment to OAC 4901:1-3
Section III – Part II - Wireless is pursuant to OAC 4901:1-6-24.
Section IV – Attestation.

- (1) Indicate the Carrier Type and the reason for submitting this form by checking the boxes below.
- (2) For requirements for various applications, see identified section of the Ohio Administrative Code Chapter 4901 and/or the supplemental application form noted.
- (3) Information regarding the number of copies required by the PUCO may be obtained from the PUCO's website at www.PUCO.ohio.gov under the docketing information system section (Procedural filing requirements), by calling the Docketing Division at 614-466-4095 or by visiting the Docketing Division at the offices of the PUCO.
- (4) An Incumbent Local Exchange Carrier (ILEC) offering basic local exchange service (BLES) outside its traditional service area should choose CLEC designation when proposing to offer BLES outside its traditional service area or when proposing to make changes to that service.

All filings that result in a change to one or more tariff pages require, at a minimum, the following exhibits:

Exhibit	Description:
A	The tariff pages subject to the proposed change(s) as they exist before the change(s).
B	The tariff pages subject to the proposed change(s), reflecting the change, with the change(s) marked in the right margin.
C	A short description of the nature of the change(s), the intent of the change(s), and the customers affected.
D	A copy of the notice provided to customers, along with an affidavit that the notice was provided according to the applicable rule(s).

Section I – Part I - Common Filings:

Carrier Type: <input type="checkbox"/> Other (Explain below)	For Profit ILEC	Not for Profit ILEC	CLEC
Change terms & conditions of existing BLES.	<input type="checkbox"/> ATA 1-6-14(I)(2) (Auto 30 days)	<input type="checkbox"/> ATA 1-6-14(I) (Auto 30 days)	<input type="checkbox"/> ATA 1-6-14(I) (Auto 30 days)
Introduce non-recurring charge, surcharge or fee to BLES	<input type="checkbox"/> ATA 1-6-14(I) (Auto 30 days)		<input type="checkbox"/> ATA 1-6-14(I) (Auto 30 days)
Introduce or Increase Late Payment	<input type="checkbox"/> ATA 1-6-14(I) (Auto 30 days)	<input type="checkbox"/> ATA 1-6-14(I) (Auto 30 days)	<input type="checkbox"/> ATA 1-6-14(I) (Auto 30 days)
Revisions to BLES Cap	<input type="checkbox"/> ZTA 1-6-14(E) (0 day notice)		
Introduce BLES or expand local service area (calling area)	<input type="checkbox"/> ZTA 1-6-14(E) (0 day notice)	<input type="checkbox"/> ZTA 1-6-14(E) (0 day notice)	<input type="checkbox"/> ZTA 1-6-14(E) (0 day notice)
Change BLES Rates	<input type="checkbox"/> TRF 1-6-14(E) & (G) (0 day notice)	<input type="checkbox"/> TRF 1-6-14(E) (0 day notice)	<input type="checkbox"/> TRF 1-6-14(H) (0 day notice)
To obtain BLES pricing flexibility	<input type="checkbox"/> BLS 1-6-14(C)(1)(c) (Auto 30 days)		
Notice of no obligation to construct facilities and provide BLES	<input type="checkbox"/> ZTA 1-6-27(C) (0 day notice)	<input type="checkbox"/> ZTA 1-6-27(C) (0 day notice)	
Change in boundary	<input type="checkbox"/> ACB 1-6-32 (Auto 14 days)	<input type="checkbox"/> ACB 1-6-32 (Auto 14 days)	
Expand service operation area			<input type="checkbox"/> TRF 1-6-08(G) (0 day notice)
BLES withdrawal	<input type="checkbox"/> WBL 4927.10 (120 day notice)		<input type="checkbox"/> ZTA 1-6-25(B) (0 day notice)
Other (explain):			

*Other exhibits may be required under the applicable rule, see the 4901:106-14(E) Filing Requirements on the PUCO's webpage for a complete list of exhibits.

Section I – Part II – Customer Notification Offerings Pursuant to Chapter 4901:1-6-07 OAC

Type of Notice	Direct Mail	Bill Insert	Bill Notation	Electronic Mail
<input type="checkbox"/> 15-day Notice	<input type="checkbox"/>	<input type="checkbox"/>	<input type="checkbox"/>	<input type="checkbox"/>
<input type="checkbox"/> 30-day Notice	<input type="checkbox"/>	<input type="checkbox"/>	<input type="checkbox"/>	<input type="checkbox"/>
Date Notice Sent:				

Section I – Part III – Inmate Operator Service Pursuant to Chapter 4901:1-6-22 OAC

Introduce New	Tariff Change	Price Change	Withdraw
<input type="checkbox"/> TRF (0 day notice)	<input type="checkbox"/> ATA (Auto 30 days)	<input type="checkbox"/> TRF (0 day notice)	<input type="checkbox"/> UNC (Non-Auto)

Section II – Part I – Carrier Certification – Pursuant to Chapter 4901:1-6-08& 10 OAC and Competitive Eligible Telecommunications Carrier Designation (CETC) – Pursuant to Chapter 4901:1-6-09 OAC

ILEC (Out of territory)	CLEC	Telecommunications Service Provider Not Offering Local Service	CESTC	CETC
<input type="checkbox"/> ACE1-6-08 (Auto 30-day)*	<input checked="" type="checkbox"/> ACE1-6-08 (Auto 30-day)*	<input type="checkbox"/> ACE1-6-08 (Auto 30-day)*	<input type="checkbox"/> ACE 1-6-10 (Auto 30-day)	<input type="checkbox"/> UNC 1-6-09 (Non-Auto)*

*Supplemental forms can be found on the PUCO webpage – [Telecommunications application forms](#).

Section II – Part II – Change in Operation or Ownership

Change in Operation or Ownership	ILEC	CLEC	Telecommunications Service Provider Not Offering Local Service
Abandon all services		<input type="checkbox"/> ABN 1-6-26 (Auto 30 days)	<input type="checkbox"/> ABN 1-6-26 (Auto 30 days)
Change of official name *	<input type="checkbox"/> ACN 1-6-29(B) (Auto 30 days)	<input type="checkbox"/> ACN 1-6-29(B) (Auto 30 days)	<input type="checkbox"/> CIO 1-6-29(C) (0-day notice)
Change in ownership *	<input type="checkbox"/> ACO 1-6-29(E)(1) (Auto 30 days)	<input type="checkbox"/> ACO 1-6-29(E)(1) (Auto 30 days)	<input type="checkbox"/> CIO 1-6-29(C) (0-day notice)
Merger *	<input type="checkbox"/> AMT 1-6-29(E)(1) (Auto 30 days)	<input type="checkbox"/> AMT 1-6-29(E)(1) (Auto 30 days)	<input type="checkbox"/> CIO 1-6-29(C) (0-day notice)
Transfer certificate *	<input type="checkbox"/> ATC 1-6-29(B) (Auto 30 days)	<input type="checkbox"/> ATC 1-6-29(B) (Auto 30 days)	<input type="checkbox"/> CIO 1-6-29(C) (0-day notice)
Transaction for transfer or lease of property, plant or business *	<input type="checkbox"/> ATR 1-6-29(B) (Auto 30 days)	<input type="checkbox"/> ATC 1-6-29(B) (Auto 30 days)	<input type="checkbox"/> CIO 1-6-29(C) (0-day notice)
FCC Authorized Change in Ownership or Merger	<input type="checkbox"/> CIO 1-6-29 (E)(2) (0-day notice)	<input type="checkbox"/> CIO 1-6-29 (E)(2) (0-day notice)	<input type="checkbox"/> CIO 1-6-29 (E)(2) (0-day notice)

*Other exhibits may be required under the applicable rule(s). ACN, ACO, AMT, ATC, ATR, and CIO applications see the [4901:1-6-29 Filing Requirements](#) on the PUCO webpage for a complete list of exhibits.

Section III – Part I - Carrier to Carrier (Pursuant to 4901:1-7)&Attachments to Utility Equipment or Rights of Way (Pursuant to 4901:1-3)

Carrier to Carrier	ILEC	CLEC
Interconnection agreement or amendment to an approved agreement	<input type="checkbox"/> NAG 1-7-07 (Auto 90 days)	<input type="checkbox"/> NAG 1-7-07 (Auto 90 days)
Request for arbitration	<input type="checkbox"/> ARB 1-7-09 (Non-Auto)	<input type="checkbox"/> ARB 1-7-09 (Non-Auto)
Introduce or change carrier to carrier tariffs	<input type="checkbox"/> ATA 1-7-14 (Auto 30 days)	<input type="checkbox"/> ATA 1-7-14 (Auto 30 days)
Request rural carrier exemption, rural carrier suspension or modification	<input type="checkbox"/> UNC 1-7-04 or 05 (Auto 30 days)	
Changes in rates, terms & conditions to pole attachments, conduit occupancy and rights of way. (13-579-AU-ORD 11/30/16 Entry)	<input type="checkbox"/> ATA 1-3-04 (Auto 60 days)	

Section III – Part II – Facilities-based Wireless Service Providers (Pursuant to 4901:1-6-24)

Registration and Change in Operations*	<input type="checkbox"/> RCC <u>1-6-24(B)</u> (0 day notice)
Interconnection Agreement or amendment to an approved Agreement.	<input type="checkbox"/> NAG <u>1-7-07</u> (0 day notice)

***Change in Operations filing must be filed in the original RCC case designation code established during the registration process.**

Section IV. – Attestation

Registrant hereby attests to its compliance with pertinent entries and orders issued by the Commission.

AFFIDAVIT *Compliance with Commission Rules*

I am an officer/agent of the applicant corporation, and am authorized to make this statement on its behalf.

(Name) _____

Please Check ALL that apply:

☒ I attest that these tariffs comply with all applicable rules for the state of Ohio. I understand that tariff notification filings do not imply Commission approval and that the Commission's rules as modified and clarified from time to time, supersede any contradictory provisions in our tariff. We will fully comply with the rules of the state of Ohio and understand that noncompliance can result in various penalties, including the suspension of our certificate to operate within the state of Ohio.

☐ I attest that customer notices accompanying this filing form were sent to affected customers, as specified in Section II, in accordance with Rule 4901:1-6-7, Ohio Administrative Code.

I declare under penalty of perjury that the foregoing is true and correct.

Executed on
(Date) _____

at (Location) _____

Yuritzi Patino
NOTARY PUBLIC
Forsyth County, GEORGIA
My Comm. Expires 06/18/2022
Yuritzi Patino 12/09/2020

*Signature and
Title _____

Dishant Jahan

Date 12/09/2020

**This affidavit is required for every tariff-affecting filing. It may be signed by counsel or an officer of the applicant, or an authorized agent of the applicant.*

VERIFICATION

I, , verify that I have utilized the Telecommunications Filing Form for most proceedings provided by the Commission and that all of the information submitted here, and all additional information submitted in connection with this case, is true and correct to the best of my knowledge.

*Signature and
Title _____

Dishant Jahan

Date 12/09/2020

Yuritzi Patino
NOTARY PUBLIC
Forsyth County, GEORGIA
My Comm. Expires 06/18/2022
Yuritzi Patino
12/09/2020

VERIFICATION

I, ~~Ishrat Jahan~~, verify I have utilized the Telecommunications Filing Form for the most proceedings provided by the Commission and that all of the information submitted here and all additional information in connection with this case, is true and correct to the best of my knowledge.

/S/ Ishrat jahan	12/10/2020
*Signature and Title	Date

| *Verification is required for every filing. It may be signed by counsel or an officer of the applicant, or an authorized agent of the applicant.

File document electronically as directed in case number 06-900-AU-WVR
or

Send your completed Filing Form, including all required attachments as well as the required number of copies to:

Public Utilities Commission of Ohio
Attention: Docketing Division
180 East Broad Street, Columbus, OH 43215-3793

The Public Utilities Commission of Ohio
TELECOMMUNICATIONS SUPPLEMENTAL APPLICATION FORM
for CARRIER CERTIFICATION

(Effective: 01/20/2011)

(Pursuant to Case No. 10-1010-TP-ORD)

NOTE: This SUPPLEMENTAL form must be used WITH the
TELECOMMUNICATIONS FILING FORM for ROUTINE PROCEEDINGS.

In the Matter of the Application of _____)
to _____)
_____)
_____)

Case No. _____ - _____ - **TP** - ACE

Name of Registrant(s) _____
DBA(s) of Registrant(s) _____
Address of Registrant(s) _____

Motion for protective order included with filing? ☐ Yes ☒ No

Motion for waiver(s) filed affecting this case? ☐ Yes ☒ No [Note: waiver(s) tolls any automatic timeframe]

List of Required Exhibits

Tariffs: (Include all that apply)

☐ Interexchange Tariff

☐ Local Tariff

☐ CESTC Tariff

☐ Carrier-to-Carrier (Access) Tariff

Description of Services

NOTE: All Facilities-Based carriers must file an Access Tariff

☐ Service provisioned via Resale

☐ Service provisioned via Facilities

☐ Both Resold and Facilities-based

☐ Description of Proposed Services

☐ Statement about the provision of
CTS services

☐ Description of the general
geographic area served

☐ Explanation of how the proposed
services in the proposed market
area are in the public interest.

☐ Description of the class of customers (e.g., residence, business) that the
applicant intends to serve

Business Requirements

Evidence of Registration with:

☐ Ohio Department of Taxation

☐ Ohio Secretary of State¹ &
Certificate of Good Standing

Documentation attesting to the applicant's financial viability, including the following:

- ☐ An executive Summary describing the applicant's current financial condition, liquidity, and capital resources. Describe internally generated sources of cash and external funds available to support the applicant's operations that are the subject of this certification application.
- ☐ Copy of financial statements (actual and pro forma income statement and a balance sheet). Indicate if financial statements are based on a certain geographical area(s) or information in other jurisdictions
- ☐ Documentation to support the applicant's cash and funding sources.

Documentation attesting to the applicant's managerial ability and corporate structure, including the following:

- ☐ Documentation attesting to the applicant's technical and managerial expertise relative to the proposed service offering(s) and proposed service area
- ☐ List of names, addresses, and phone numbers of officers and directors, or partners.
- ☐ Documentation indicating the applicant's corporate structure and ownership
- ☐ Information regarding any similar operations in other states.

If this company has been previously certified in the State of Ohio, include that certification number _____

- ☐ Verification that the applicant will follow federal communications commission (FCC) accounting requirements, if applicable.

¹ Certification from Ohio Secretary of State (domestic or foreign corporation, authorized use of fictitious name, etc.), and Certificate of Good Standing is required.

Documentation attesting to the applicant's proposed interactions with other Carriers

- ☐ Explanation as to whether rates are derived through (check all applicable):
- ☐ interconnection agreement ☐ retail tariffs ☐ resale tariffs
- ☐ Explanation as to which service areas company currently has an approved interconnection or resale agreement.
- ☐ A notarized affidavit accompanied by bona fide letters requesting negotiation pursuant to Sections 251 and 252 of the Telecommunications Act of 1996 and a proposed timeline for construction, interconnection, and offering of services to end users.

Documentation attesting to the applicant's proposed interactions with Customers

- ☐ A sample copy of the customer bill and disconnection notice the applicant plans to utilize.
- ☐ Provide a copy of any customer application form required in order to establish residential service, if applicable.
- ☐ For CLECs, List of Ohio ILEC Exchanges the applicant intends to serve
(Use spreadsheet from: <https://puco.ohio.gov/wps/portal/gov/puco/utilities/telecom/resources/competitive-local-exchange-company-clec-exchange-listing-form>)
- ☐ If Mirroring the entire ILEC local service areas, tariffs may incorporate by reference. If not mirroring the entire ILEC local exchange areas, the CLEC shall specifically define its local service areas in the tariff.

Affidavit

I am an authorized representative of the applicant corporation _____
(Name)
and I am authorized to make this statement on its behalf. I attest that I have utilized the Telecommunications Supplemental Application Form for Carrier Certification provided by the Commission, and that all of the information submitted here, and all additional information submitted in connection with this case, is true and correct.

Executed on _____ at _____

(Signature and Title)

(Date)

The Public Utilities Commission of Ohio
TELECOMMUNICATIONS RETAIL SERVICE OFFERING FORM
For Non-BLES Carriers

Per the Commission's 01/19/2011 "Implementation Order" in Case No. 10-1010-TP-ORD
(Effective: 01/20/2011)

Company Name Catnect Communications Inc.
Company Address 2160 Lexington Ln, Cummings GA, 30040
Company Web Address www.catnectc.com
Regulatory Contact Person Suzane Anderson Phone 678-666-0075 Fax _____
Regulatory Contact Person's Email Address info@catnectc.com
Contact Person for Annual Report Suzane Anderson Phone 678-666-0075 Fax _____
Consumer Contact Information Suzane Anderson Phone 678-666-0075 Fax _____
TRF Docket No. 20 - 1780-TP-TRF

I. Company Type (Check all applicable):

☒ Non-BLES CLEC ☐ IXC ☐ Other (explain) _____

II. Services offered (Check all applicable):

- ☐ Toll services (intrastate)
- ☒ Local Exchange Service (i.e., residential or business bundles)
- ☐ Other (explain) _____

III. Tariffed Provisions/Services (To the extent offered, check all applicable and attach tariff pages):

- ☐ Toll Presubscription
- ☐ Intrastate Special and Switched Access Services to Carriers (facilities-based local carriers only)*
- ☐ N-1-1 Service
- ☐ Pole Attachment and Conduit Occupancy
- ☐ Pay Telephone Access Lines
- ☐ Inmate Operator Service
- ☐ Telephone Relay Service

*Access service tariffs shall be maintained separately and are subject to the Commission's carrier-to-carrier rules found in Chapter 4901:1-7, Ohio Administrative Code.

Part IV. Attestation

Carries hereby attests to its compliance with patient entries and order to issue by the Commission.

I am officer/agent of the carrier/telephone company, Cathect Communications, and an authorized to make statements on it behalf.

I understand that telephone companies have certain responsibilities to its customers under the telecommunications Rules (Ohio Adm. Code 4901:1-6). These responsibilities includes: warm line services; not committing unfair or deceptive act and practices; truth in billing requirements; and slamming and preferred carrier freeze requirements. We will comply with the rules of State of Ohio and understand that noncompliance can result in various penalties, including suspension of our certificate to operate within the state of Ohio.

I declare under penalty of perjury that foregoing is true and correct.

Ishrat Jahan
(Signature and Title) Personal Banker / Notary
[Signature]
(Date) 12/09/2020

Yuritz Patino
NOTARY PUBLIC
Forsyth County, GEORGIA
My Comm. Expires 06/18/2022

LIST OF EXHIBITS

EXHIBIT A	DESCRIPTION OF SERVICES
EXHIBIT B	BUSINESS REGISTRATION REQUIREMENTS
Exhibit B-1	Registration with the Ohio Department of Taxation
Exhibit B-2	Ohio Secretary of State Certificate
Exhibit B-3	Ohio Good Standing Certificate
EXHIBIT C	FINANCIAL STATEMENTS
Exhibit C-1	Financial Statements – Public Copy
Exhibit C-2	Motion to Protect – Financial Statements
Exhibit C-3	Financial Statements - CONFIDENTIAL Copy
EXHIBIT D	MANAGERIAL ABILITY AND CORPORATE STRUCTURE
Exhibit D-1	List of Officers
Exhibit D-2	Biographies of Key Personnel
Exhibit D-3	Statement of Operations in Other States
Exhibit D-4	Verification of GAAP Records Maintenance
Exhibit D-5	Statement of Affiliates
Exhibit D-6	Corporate Structure and Ownership
EXHIBIT E	PROPOSED INTERACTION WITH CARRIERS
Exhibit E-1	Statement of how Rates Derived
Exhibit E-2	Explanation of Service Areas
Exhibit E-3	Affidavit Proposing Interaction with Carriers
EXHIBIT F	PROPOSED INTERACTION WITH CUSTOMERS
Exhibit F-1	Sample Invoice
Exhibit F-2	Sample Disconnect Notice
Exhibit F-3	Listing of Ohio Exchanges
Exhibit F-4	Public Interest Statement

EXHIBIT A

DESCRIPTION OF SERVICES

DESCRIPTION OF SERVICES

Cathect Communications Inc. seeks to get authority to include voice services and proposes to offer resold local exchange services in all service areas served by Ohio ILECs.

Applicant proposes to offer resold services to residential customers within the State of Ohio. These services would include basic local service, local features, Integrated Services Digital Network ("ISDN") and Primary Rate Interface ("PRI"). Basic local services, such as POTS, are not available as stand-alone services and will only be available as part of a packaged service. Packaged services could include resold long distance, internet, VoIP, and local calling features. The anticipated service date is January, 2021.

EXHIBIT B

BUSINESS REGISTRATION REQUIREMENTS

EXHIBIT B

BUSINESS REGISTRATION REQUIREMENTS

EXHIBIT B-1 – REGISTRATION WITH THE OHIO DEPARTMENT OF TAXATION



Department of
Taxation

REGISTRATION CONFIRMATION

PO Box 182215
Columbus, OH 43218-2215
Tax.ohio.gov

Cathect Communications Inc.
2160 Lexington Ln
Cumming, GA 30040-6495

December 9, 2020

RE: Account Type: Seller's Use Tax
Account Number: 99127590
Effective Date: 4/1/2021
Filing Frequency: Monthly
TIN: 00

Please verify that the information listed below is complete and accurate. If there are corrections and/or additions, please note them on this form and return it by mail to PO Box 182215, Columbus, OH 43218-2215 or fax to 1-614-387-2165. You may also contact us by telephone at 1-888-405-4089 or by email through our website at tax.ohio.gov.

Legal Name	Cathect Communications Inc.
FEIN/SSN	**_***2544

Filing periods are required to be filed electronically. You can file and pay your sales tax returns electronically through the Ohio Business Gateway at gateway.ohio.gov. Payments may be made directly from your bank account (electronic check) or by credit card.

The Ohio Department of Taxation must receive all returns and payments on or before the 23rd of the month following the end of the reporting period. Failure to file and pay taxes due in a timely manner may result in the loss of discount and the imposition of interest, penalties and/or additional charges. You must file a return even if you made no taxable sales for the filing period.

If you have any questions concerning your tax responsibilities or how to file your return(s), please contact us.

Taxpayer Services Division
Phone: 1-888-405-4089
Fax: 1-614-387-2165
TTY/TDD: 1-800-750-0750

Certificate of Registration
Ohio Department of Taxation
P.O. Box 182215, Columbus, OH 43218-2215

Catnect Communications Inc.
2160 Lexington Ln
Cumming, GA 30040-6495

License Type: SELLER'S USE TAX
Account Number: 99127590
Effective Date: 4/1/2021

This is to certify that the above registrant is authorized to make retail sales subject to taxes levied pursuant to Chapter 5741 of the Ohio Revised Code.

A new registration must be obtained if the business is sold or if the form of ownership changes. An ownership change includes, but is not limited to, incorporating a business, changing from a partnership to a sole proprietor, a sole proprietorship to a partnership, or any similar entity change.

Vendor's Guide to Ohio Sales and Use Tax

What Is Sales Tax?

Sales tax is a "trust" tax that must be collected on taxable retail sales to Ohio customers by all Ohio retailers and those out-of-state retailers that are registered with Ohio. It is called a "trust" tax because the consumer has entrusted this tax to retailers with the understanding that it will be reported and paid to the state of Ohio in a timely manner.

Types of Vendors' Licenses

To apply for any of the license types listed below, please visit the Ohio Business Gateway (OBG) at gateway.ohio.gov or for a paper application, the Ohio Department of Taxation's (ODT) Web site at tax.ohio.gov.

Regular County Vendor's License – This type of license is required by vendors making sales from a fixed place of business and vendors that make sales online or by catalog. Vendors of tangible personal property and certain services must have one regular vendor's license for each sales location. The application form is ST 1. Services requiring a regular vendor's license are as follows:

- Fabrication, installation, repair and/or storage of tangible personal property.
- Hotel or similar room rentals.
- Laundry and dry cleaning (excludes coin-operated machine sales).
- Personal care services, including skin care, application of cosmetics, manicures, pedicures, hair removal, tattoos, body piercing, tanning, massage and other similar services. It does not include hair care, cutting, coloring or style. **Note:** If no fixed place of business, these services require a transient vendor's license.
- Physical fitness facility service (membership fees and sales of tangible personal property).
- Recreation and sports club service (membership fees and sales of tangible personal property).
- Towing of motor vehicles, including those wrecked, disabled, or illegally parked.
- Washing (except coin-operated), cleaning, waxing, polishing or painting of motor vehicles.
- Transportation of persons within Ohio (except by public transit systems or commercial airlines).
- Landscaping, lawn care & snow removal services
- Building maintenance & janitorial services

Note: Services are taxed at the location where the customer receives the benefit or makes first use of the service.

Transient Vendor's License – This type of license is required when making sales from a non-fixed location such as a fair, an exhibition or a trade show, when the vendor travels to the customer's location to sell taxable items. These licenses are valid throughout Ohio and allow a vendor to make sales in all 88 counties in Ohio. The application form is ST 1T.

Filing Requirements

The Universal Sales Tax return (UST1) is used for all of the above licenses and must be electronically filed and paid by the due date. The filing frequency is determined by the ODT. Your frequency is stated on the Registration Confirmation notice and you will be informed in writing of any filing frequency changes.

Monthly Filers – The UST1 must be electronically filed and paid by the 23rd day of the month following the reporting period, for all tax collected during the preceding month. If the 23rd is on a weekend or holiday, the due date is the next business day.

Semi-annual Filers – Vendors and sellers whose tax liability is less than \$1,200 per six-month period may file and pay their sales taxes semi-annually. Such returns are due by the 23rd day of the month following the close of each semi-annual period for the tax collected during the preceding six-month period.

- Jan. 1 through June 30 – return and payment are due on or before July 23rd.
- July 1 through Dec. 31 – return and payment are due on or before Jan. 23rd.

Returns must still be filed even if no sales are made or no tax is due. Failing to file a return or remit tax due will result in fines, penalties and possibly criminal charges.

Ohio Tax Alerts – Vendors may sign up to receive tax alerts via e-mail for multiple tax types, including sales and use tax. These alerts include reminders of when semi-annual and monthly universal sales tax (UST1) returns and payments are due. These reminders can assist vendors in remitting timely returns and payments. This can be a very helpful service, as the ODT does not mail returns or information to new or existing vendors. To use this service, simply sign-up from our Web site at tax.ohio.gov.

Mandatory Electronic Filing

Each person holding a vendor's license, regardless of sales volume, is required to file a UST1 return electronically. ODT offers two ways to file a sales tax return electronically.

The Ohio Business Gateway – OBG allows taxpayers to electronically file their UST1 return and accepts electronic checks and credit cards for online payment and also allows taxpayers the option to pay with a paper check. To use this option, please visit gateway.ohio.gov and click on the "Login Now" or "Create an Account" link on the OBG home page.

TeleFile – Vendors with a regular (single) county vendor's license beginning with 01-88 may electronically file their UST1 returns over the phone through Ohio's TeleFile system. TeleFile users can remit payment by electronic check or credit card. To utilize the Ohio Telefile system, a vendor must have their vendor's license number and their two-digit TIN available. This information can be found on the Registration Confirmation issued when their vendor's license was activated. To use this option please call 1-800-697-0440.

Canceling a Vendor's License

If a vendor stops making taxable retail sales, a final UST1 must be filed and all taxes must be paid within 15 days of the final sale. Vendors must complete the space provided on the final UST1 indicating the last day of business. All electronic filing options, including OBG and TeleFile, allow a vendor to cancel their vendor's license when filing their final UST1. If you are a liquor permit holder, you cannot cancel the vendor's license until action has been taken on the liquor permit.

Are Vendors' Licenses Transferable?

Any change in ownership (sole proprietor to partnership, partnership to corporation, corporation to sole proprietor, partnership to sole proprietor, etc.) that requires the issuance of a new Federal Employer Identification Number (FEIN) requires a new license. A final UST1 return must be filed and all taxes paid within 15 days of the last day of business. Any change in location of a fixed place of business for a regular county vendor's license (beginning with 01-88) not within the same county, or if there is also a liquor permit, even within the same county, requires a new license, and a final UST1 return must be filed within 15 days of the last day of business for the preceding license. A change in location of a fixed place of business for a regular county vendor's license within the same county does not require a new license. However, you are required to complete form ST3 TL – Request for Transfer of Vendor's License. A change in the mailing address does not require a new license and can be requested by completing a ST 3C and can be found on ODT's Web site at tax.ohio.gov.

Determining Sales Tax Rates

Please visit the ODT Web site (tax.ohio.gov) or call the Business Taxpayer Services line (1-888-405-4039) for information on the tax rates and rules governing Ohio's sales and use tax. Sign up for Ohio Tax Alert and receive notification of tax rate changes. Sales and use tax rates for any address in Ohio can be verified by using The Finder, an online resource available at tax.ohio.gov.

Important Notes for Sales Tax

Nonprofit organizations exempt under section 501(c)(3) of the Internal Revenue Code that make retail sales no more than six days a year are not required to have a vendor's license or collect tax on those sales. If sales occur on more than six days, the organization must obtain a license and charge and remit tax. School-related, parent-teacher, and booster groups are exempt from registering and collecting the tax.

Sales Tax Exemptions – Blanket Exemption Certificate (STEC B)

– is used to purchase items exempt from sales tax with a valid reason for exemption (resale, agriculture, manufacturing, nonprofit, etc). The exemption form can be obtained from ODT's Web site at tax.ohio.gov. Promoters, organizers or owners of trade shows, fairs, flea markets, exhibitions or similar events where transient vendors make retail sales are required to maintain for at least four years and make available to the ODT records of the vendor's names, addresses, vendor's license numbers and types of goods sold.

What Is Use Tax?

Use tax is a tax on the storage, use or other consumption of tangible personal property and certain taxable services in Ohio. These include purchases made from both Ohio and out-of-state vendors. The tax is a complement to the Ohio sales tax. In general, if you have paid Ohio sales tax on purchases of certain items or certain taxable services, then you do not owe Ohio use tax. If you have not paid Ohio sales tax, then you have a responsibility to remit Ohio use tax directly to the ODT, unless there is an exception or exemption that applies to the transaction. Please refer to the ODT's Web site (tax.ohio.gov) for more information on what is subject to use tax and the appropriate sales/use tax rate for your county. Sales and use tax rates for any address in Ohio can be verified by using The Finder, an online resource available at tax.ohio.gov.

How Do I Remit Use Tax Directly to Ohio?

The Universal Use Tax return (UUT1) is used for filing use tax. Businesses need to register for a Consumer's Use Tax account to begin remitting use tax directly to Ohio. Registration and filing are available on OBG at gateway.ohio.gov. OBG accepts electronic checks and credit cards for online payment and also allows taxpayers the option to print a payment coupon to pay with a paper check.

Important Numbers

Business Taxpayer Assistance	(888) 405-4039
Tax Fraud Hotline	(800) 757-6091
Ohio Relay for the Hearing Impaired	(800) 750-0750

EXHIBIT B

BUSINESS REGISTRATION REQUIREMENTS

EXHIBIT B-2 – OHIO SECRETARY OF STATE CERTIFICATE



DATE
10/07/2020

DOCUMENT ID
202026801764

DESCRIPTION
FOREIGN FOR PROFIT CORPORATION -
LICENSE (FLF)

FILING
99.00

EXPED
0.00

CERT
0.00

COPY
0.00

Receipt

This is not a bill. Please do not remit payment.

CATHECT COMMUNICATIONS INC.
2160 LEXINGTON LANE,
CUMMINGS, GA 30040

STATE OF OHIO CERTIFICATE

Ohio Secretary of State, Frank LaRose
4553718

It is hereby certified that the Secretary of State of Ohio has custody of the business records for

CATHECT COMMUNICATIONS INC.

and, that said business records show the filing and recording of:

Document(s)

FOREIGN FOR PROFIT CORPORATION - LICENSE

Effective Date: 10/06/2020

Document No(s):

202026801764

Authorization to transact business in Ohio is hereby given, until surrender, expiration or cancellation of this license.

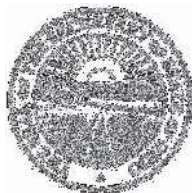

United States of America
State of Ohio
Office of the Secretary of State

Witness my hand and the seal of the
Secretary of State at Columbus, Ohio this
7th day of October, A.D. 2020.

Ohio Secretary of State

EXHIBIT B

BUSINESS REGISTRATION REQUIREMENTS

EXHIBIT B-3 – OHIO GOOD STANDING CERTIFICATE

UNITED STATES OF AMERICA
STATE OF OHIO
OFFICE OF THE SECRETARY OF STATE

I, Frank LaRose, do hereby certify that I am the duly elected, qualified and present acting Secretary of State for the State of Ohio, and as such have custody of the records of Ohio and Foreign business entities; that said records show CATHECT COMMUNICATIONS INC., a Georgia corporation, having qualified to do business within the State of Ohio on October 6, 2020 under License No. 4553718 is currently in GOOD STANDING upon the records of this office.



Witness my hand and the seal of the Secretary of State at Columbus, Ohio this 10th day of December, A.D. 2020.

A handwritten signature in cursive script, reading "Frank LaRose".

Ohio Secretary of State

Validation Number: 202034503186

EXHIBIT C

FINANCIAL STATEMENTS

C1- Financial Statement as at December 31st, 2020

Note	Projected Quarter 3	Quarter 2	Quarter 1
	\$	\$	\$

Note

[illegible]

1
2

1
2

1
2

Total Assets

/s/ Saba Zubair

DIRECTOR ACCOUNTS

**CATHECT COMMUNICATIONS INC,
PROFIT & LOSS ACCOUNT For the
Month End December 31, 2020**

	Note	Projected Quarter 3	Quarter 2	Quarter 1
		\$	\$	\$
REVENUE:				
Services Income		REDACTED	REDACTED	REDACTED
		REDACTED	REDACTED	REDACTED
		REDACTED	REDACTED	REDACTED
Gross Profit		REDACTED	REDACTED	REDACTED
		REDACTED	REDACTED	REDACTED
EXPENDITURE		REDACTED	REDACTED	REDACTED
Legal & Professional Charges	3	REDACTED	REDACTED	REDACTED
Salaries & Wages		REDACTED	REDACTED	REDACTED
Bank Charges		REDACTED	REDACTED	REDACTED
Misc.Expenses		REDACTED	REDACTED	REDACTED
Depreciation		REDACTED	REDACTED	REDACTED
		REDACTED	REDACTED	REDACTED
Net Profit/Loss		REDACTED	REDACTED	REDACTED
Carryforwarded to Balance Sheet		REDACTED	REDACTED	REDACTED

The annexed notes from (1) to (3) form an integral part of these financial statements.

/s/ Saba Zubair
DIRECTOR ACCOUNTS

EXHIBIT C

FINANCIAL STATEMENTS

EXHIBIT C-2 – MOTION TO PROTECT FINANCIAL STATEMENTS

**BEFORE
THE PUBLIC UTILITIES COMMISSION OF OHIO**

In the Matter of Cathect Communications Inc.)	
to the Public Utilities Commission of Ohio for)	
Authority to Operate as a non-BLES Competitive)	Case No. 20-1780-TP-ACE
Local Exchange Carrier in the State of Ohio)	

MOTION FOR PROTECTIVE ORDER

COMES NOW Cathect Communications
Inc. hereby moves the Public Utility Commission of Ohio for a

Protective Order covering certain confidential information submitted in support of the
Company's above-captioned Application for a Certificate of Convenience and Authority
("Application"). In support of this Motion, Cathect Communications
Inc. submits the following:

- (1) Cathect Communications Inc. is not a publicly traded company. As such, Cathect Communications Inc. does not

file financial statements with the SEC;
- (2) The statements contain sensitive financial information, which Cathect Communications INC protects from disclosure. This information is not generally available to those inside the Company without specific need-to-know, and the Company keeps it in a secure location to prevent inadvertent disclosure. This information has not been released previously;
- (3) Public disclosure of the information would cause undue harm to Cathect Communications Inc. and would prove detrimental to Cathect Communications INC's competitive position in the marketplace; and
- (4) Due to the sensitive nature of this information, it is appropriate for the Commission to limit access to the information. The Confidential Information is being provided for the sole use of the Commission in exercising their respective

governmental functions by examining the Application. There is no legitimate purpose to be served in disclosing this proprietary material to any person other than the appropriate reviewing staffs of the Commission.

WHEREFORE, Cathect Communications Inc. respectfully moves that the Commission issue a Protective Order that will limit the availability of Applicant's Financial Qualifications to the above referenced Application to the reviewing staffs of the Commission.

Respectfully submitted,

Dated: December 10,
2020

/s/ Suzane Anderson

Suzane Anderson Consultant
On behalf of
Cathect Communications Inc.
PO BOX 848 Smyrna GA 30081
Phone 678-666-0075
Email: info@cathectc.com

EXHIBIT C

FINANCIAL STATEMENTS

EXHIBIT C-3 – FINANCIAL STATEMENTS

CONFIDENTIAL COPY

TO BE CONFIDENTIALLY FILED AT PUC'S REQUEST

EXHIBIT D

MANAGERIAL ABILITY AND CORPORATE STRUCTURE

EXHIBIT D

MANAGERIAL ABILITY AND CORPORATE STRUCTURE

EXHIBIT D-1 – LIST OF OFFICERS

List of Officers

Ishrat Jahan: CEO
Saba Zubair: CFO
Suzane Anderson: Consultant

All executive officers can be contacted as follows:

Address: 2160 Lexington Ln Cummings. GA 30040

Toll Free: 866-951-3352

Email: info@cathectc.com

EXHIBIT D

MANAGERIAL ABILITY AND CORPORATE STRUCTURE

EXHIBIT D-2 – BIOGRAPHIES OF KEY PERSONNEL

Ishrat Jahan
Chief Executive Officer

Ishrat Jahan is an experienced CEO of Private Equity and Venture Capital backed technology companies with over 45 years of experience leading start-ups, turnarounds and high growth enterprises in the managed services ("MS"), software-as-a-service ("SaaS") and business process outsourcing ("BPO") business segments. IN addition to her experience successfully running multiple businesses backed by professional investors, Consultant to several telecommunication, software development and professional services companies on content and product support strategies, vertical market development, business partnership deal structures and customer acquisition. Conceived, developed and brought telecom services to market such as calling card, GPS tracking devices for cars and trucks. Cellular phones etc. Designed and executed advertising, direct mail and telemarketing campaigns for different companies. She holds a master Degree from Al khair University.

Saba Zubair

Value Adding Finance, Accounting, Auditing & Functional Consultant

Contact #: +1 (866)966-3352

Skype ID: live:szubair_9

Email Id: sabaz@cathectc.com

Career Objectives	
Software Skills: <ul style="list-style-type: none">▪ Microsoft Word, Excel, Power-point, Visio▪ User & Implementation level knowledge of ODOO ERP▪ TellyERP▪ UNAVO▪ RAVIO▪ QuickBooks & Peachtree	<ul style="list-style-type: none">▪ To add value to your organization by using my skills and expertise of Financial Reporting, Financial Management, Internal Audit and Functional Consultant.▪ To join a leading role in a diversified organization with sound ethical environment, where rewards system and career growth is linked with commitment and performance.
	Experience Details
Technical Expertise: <ul style="list-style-type: none">▪ IFRS/IAS▪ Agreed upon procedures▪ Internal control testing▪ Analytical reviews▪ Accounts payable▪ Withholding tax▪ Bank reconciliation▪ Expertise in Workflows configuration	 <p>Finance Manager - Apr 2020 to till date</p> <p>Cathect Communications is telecommunication company that provides landline and wireless services to consumers. Being on executive position my job description is as under:</p> <ul style="list-style-type: none">▪ Process and recording all financial transactions in the books of account (Book Keeping).▪ Managing Petty cash for normal business expenses▪ Perform Bank Reconciliations▪ Payroll Management▪ Implementing quickbooks▪ Filing tax returns both in USA and Pakistan▪ Contacting PUCs in USA and updating files according to new rules▪ Reporting directly to CEO  <p>Manager Finance & HR - Oct 2018 to Mar 2020</p> <p>Bell Oceanic Communications is service provider company that provides different services to clients from around the world especially to USA and Gulf. Being on executive position my job description is as under:</p> <ul style="list-style-type: none">▪ Process and recording all financial transactions in the books of account (Book Keeping).▪ Managing Petty cash for normal business expenses▪ Perform Bank Reconciliations▪ Payroll Management▪ Implementing quickbooks▪ Filing tax returns both in USA and Pakistan▪ Contacting PUCs in USA and updating files according to new rules▪ Dealing all bank matters▪ Updating company policies as per need▪ Preparing contracts/MOUs between BOC and other vendor companies▪ Hiring / Firing / Maintaining Performance Reports of Employees▪ Scheduling Training's necessary for Employees▪ Reporting Directly to CEO

<ul style="list-style-type: none"> ▪ Assignment Management ▪ Bookkeeping <p>Strengths:</p> <ul style="list-style-type: none"> ▪ Leadership ▪ Punctual ▪ Handworker ▪ Self-Motivated <p>Hobbies:</p> <ul style="list-style-type: none"> ▪ Music ▪ Photography ▪ Reading ▪ Creative Writing <p>Knowledge:</p> <ul style="list-style-type: none"> ▪ Accounting ▪ UK Tax Law ▪ British Business Law ▪ Pakistan Business Law 	<div data-bbox="423 218 714 348">  <p>Agilent Technologies</p> </div> <p>Functional Consultant - Dec 2017 to Aug 2018</p> <p>Agilent Technologies is Lahore based Management consultancy firm that provides management consultancy services to its clients. My role on this job was to be part of team who implement customized ERP software in one of the biggest group of regions named Azad group of companies. Major technical responsibilities include:</p> <ul style="list-style-type: none"> ▪ Planning, design and oversight of the construction of an ERP system ▪ Understand business processes ▪ Determine client needs ▪ Configure the application in alignment with business needs <p>Ensure client usability</p> <p>Zafar & Co Chartered Accountants - Mirpur Azad Kashmir Senior Audit & Assurance – Dec 15 to July 2018</p> <p>Zafar & Co is Chartered Accountant firm with ICAP practicing certificate.</p> <ul style="list-style-type: none"> ▪ Lead client audit engagements, which include planning, executing, directing, and completing financial audits ▪ Finalization of audit and drafting of audit report and deliverables ▪ Internal control testing ▪ Assist seniors in preparing tax returns including sales tax returns and income tax returns ▪ Bookkeeping assignments <p>Ilyas Saeed & Co Chartered Accountants - Islamabad Trainee Auditor - April 2015 to Nov 2015</p> <p>Ilyas Saeed & Co is Chartered Accountants firm having ICAP practicing certificate and holding top position in top 20 firms in Pakistan. During my stay in Ilyas Saeed I have worked on:</p> <ul style="list-style-type: none"> ▪ Prepared working papers, reports and supporting documentation for audit findings. ▪ Completed audit papers by documenting audit tests and findings. ▪ Ensured compliance with established internal procedures by examining reports, processes, and documentation. ▪ Identified control gaps in processes, procedures and systems. ▪ Supervised and coordinated assigned audits promptly and professionally. ▪ Compiled general ledger entries on a short schedule with nearly 100% accuracy.
<ul style="list-style-type: none"> ▪ Advanced Audit (ACCA) International ▪ Advanced Taxation (ACCA) UK 	<p style="text-align: center;">Educational Details</p> <ul style="list-style-type: none"> ▪ SSC: Matriculation from BISE AJK ▪ HSSC: Intermediate from BISE AJK ▪ Graduation: B.COM from AJK University ▪ Certification: ACCA (Affiliate) with Advanced Taxation and Audit

SUZANE ANDERSON

Consultant

CONTACT DETAILS

- **LANGUAGE**
ENGLISH
- **PHONE NUMBRE**
678-6660075
- **E-MAIL**
suzaneanderson@hotmail.com

PERSONAL STATEMENT

“

Dependable, Organized Team player motivated to increasing customer satisfaction effectively and efficiently. Trustworthy and empathetic customer service representative accomplished in software troubleshooting and developemt.

”

EDUCATION

► **2009-2013** **Masters in Mass Communications**

2007 - 2009 **BACHELORS IN COMMERCE**

UNIVERSITY OF PUNJAB

EXPERIENCE

2015 – 2018 **EZ-ONBABEEZ**
RELATIONSHIPS MANAGER

Present **Cathect Communications, INC**
OPERATIONS MANAGER

EZ-ONBABEEZ

Duties and Responsibilities

- Managing daily activities in operations Analyzing statistics and reports
- Improve operational systems, processes and frameworks
- Improve the efficiencies and effectiveness of current support systems Contributes to the long term planning of the company
- Reviews training syllabus for all personnel
- Meets regularly with Managers for planning purposes Offer solutions for improvement
- Plan and implement the overall strategy.
- Provisioning AT&T orders and line installation.
- Develops, plans and manages Technology and Telecommunication Services and the implementation of all aspects of the infrastructure technical standards

WORK/PLAY BALANCE

WORK

PREFERENCES
Social Media

ROUTINE WORK

Budget reports
Operations

EXPERTISE

Payroll Manager
Shipping and Labeling
Order Processing

PLAY

SOCIALISING
Sport events

INTEREST
Editorial
Series/Movies
Old Culture

HOBBIES
Travelling
Photography
Gardening

PERSONAL SKILLS

CPR Certification
Analytical skills
Decision maker
Communication Skills
Team Player

SKILLS

100%

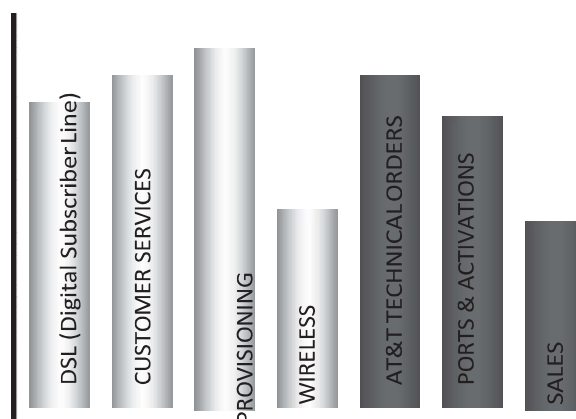

the infrastructure technical standards

- - Oversees the management of tactical aspects associated with the integration and implementation of Technology and Telecommunications Services workload.
 - Manages Remedy incident and problem management.
 - Adheres to Enterprise change management.
 - Responsible for budget compilation and administration.
 - Implements the system-wide IS strategic vision.
 - Recommends and participates in the development of IS

Present:

Cathect Communications Inc.

Operations Manager

Working as a operations for Cathect Communications Inc, ensuring and meeting the deadlines.

- Communicating with Public Utilities commissions on the behalf of client.
- Negotiating with AT&T and other carriers.
- Responsible not only for creating efficient, cost-effective telecommunications systems but also for updating systems as newer and better equipment becomes available.
- Setting up the API integrations with the XML's
- Helping create a secure database for Consumer billings. Managing Consumer Operations.
- Maintenance of in-house voice systems, TDM or VoIP, pager systems, Call Center systems, Call Accounting systems, Call integration, Unified Communications, and awareness and exploration of any new voice technology that might enhance the environment. Works with others in other Sutter settings to ensure a well integrated voice infrastructure.

OTHER SKILLS

- Expert Data Analytics
- Expert IT Business Process
- Expert Technical Documentation
- Expert Project/Solution Management
- Expert Solution Delivery
- Expert Business Acumen
- Expert Future Focus
- Expert Global Perspective
- Expert Innovation and Thought Leadership
- Expert People Leadership

EXHIBIT D

MANAGERIAL ABILITY AND CORPORATE STRUCTURE

EXHIBIT D-3 – STATEMENT OF OPERATIONS IN OTHER STATES

Statement of Operations in Other States

Catnect Communications INC is currently authorized to provide Local exchange services in Texas and Nevada and Georgia.

In addition, Applicant is in process of getting local exchange services in

California, Florida, Arkansas, Illinois, Indiana, Kansas, Kentucky and

Tennessee.

EXHIBIT D

MANAGERIAL ABILITY AND CORPORATE STRUCTURE

EXHIBIT D-4 – VERIFICATION OF GAAP RECORDS MAINTENANCE

Verification

STATE OF GEORGIA)
) \$\$
COUNTY OF FORSYTH)

Ishrat Jahan, being duly sworn, states:

That he is the Chief Executive Officer of Cathect Communications Inc., Applicant for a Certificate of Authority to Operate as a non-BLES Competitive Local Exchange Carrier in the state of Ohio;

That he is authorized to make this statement; and

That local telephony records are kept separate and apart from any other accounting records in accordance with the Generally Accepted Accounting Procedures ("GAAP").

DATED this ____ day of December, 2020.

Ishrat Jahan
Ishrat Jahan
CEO of Cathect Communications Inc.

SUBSCRIBED AND SWORN before me this 9th day of December, 2020.

Yuritzl Patino
NOTARY PUBLIC
Forsyth County, GEORGIA
My Comm. Expires 06/18/2022

Yuritzl Patino
Notary Public

My commission expires: 06/18/2022

EXHIBIT D

MANAGERIAL ABILITY AND CORPORATE STRUCTURE

EXHIBIT D-5 – STATEMENT OF AFFILIATES LISTING

Statement of Affiliates Listing

Exhibit D-5 contains an organizational chart depicting the corporate structure of the Applicant . Cathect Communications Inc. doesn't have any associates or affiliates.

EXHIBIT D

MANAGERIAL ABILITY AND ORGANIZATIONAL
STRUCTURE

EXHIBIT D-5 – ORGANIZATIONAL CHART

Cathect Communications, Inc.

Organizational Chart

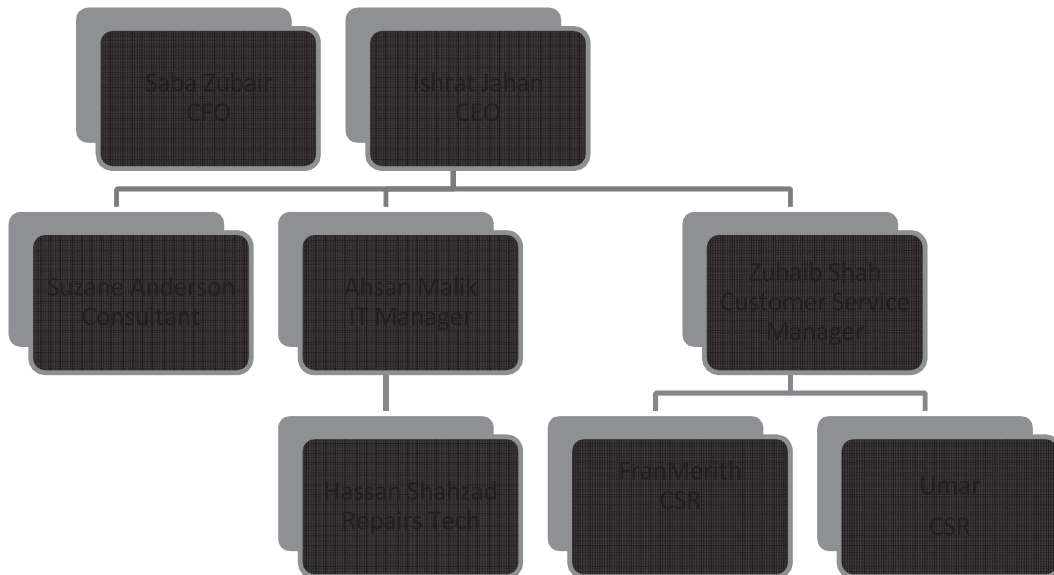

CORPORATE STRUCTURE AND OWNERSHIP

Cathect Communications Inc. is a Georgia Corporation.

EXHIBIT E

PROPOSED INTERACTION WITH CARRIERS

EXHIBIT E

PROPOSED INTERACTION WITH CARRIERS

EXHIBIT E-1 – STATEMENT OF HOW RATES DERIVED

STATEMENT OF HOW RATES DERIVED

The Company's rates will derive from Resale Tariffs, Resale Agreements, and Resale Letters.

EXHIBIT E

PROPOSED INTERACTION WITH CARRIERS

EXHIBIT E-2 – EXPLANATION OF SERVICE AREAS

EXPLANATION OF SERVICE AREAS

Catnect Communications
Inc. proposes to provide resold local services in all areas of the State of
Ohio serviced by AT&T Ohio, United Telephone d/b/a CenturyLink, and Frontier
North.

EXHIBIT E

PROPOSED INTERACTION WITH CARRIERS

EXHIBIT E-3 – AFFIDAVIT PROPOSING INTERACTION WITH CARRIERS

VERIFICATION

State of GA)
County of Forsyth) ss

Ishrat Jahan, being duly sworn, states:

That he is the CEO of Cathect Communications Inc. Applicant for Certificate of authority to Operate as a non - BLES Competitive Local exchange Carrier in the state of Ohio;

That he is authorized to make the statements; and

That Cathect Communications, Inc. will not be seeking interconnection and will only resell the services of Ohio CLEC and ILECs who have been approved by Ohio Public Utility Commission. As a switchless reseller, Cathect Communications Inc. will drive the rates for their services based upon Resale Agreement and Resale letters with the aforementioned Ohio CLECs and ILECs. Cathect Communications Inc's initial underlying local provider in Ohio will be

DATED this 9th day of October, 2020.

Ishrat Jahan

Ishrat Jahan

CEO of Cathect Communications Inc.

Yuritzi Patino
NOTARY PUBLIC
Forsyth County, GEORGIA
My Comm. Expires 06/18/2022



EXHIBIT F

PROPOSED INTERACTION WITH CUSTOMERS

EXHIBIT F-1 – SAMPLE INVOICE



☐ Check here for change of address
(See back for details)



uid2333040—job022977
seq1—1 of 1

Customer Name



Remittance Section

Account Number	000
Invoice Number	2020-00-1000
Billing Date	2020-09-0
Due Date	2020-10-00
Total Amount Due	\$.

Cathect
PO BOX 848
Smyrna, GA 30081-0848



Please return this portion with your payment. **DO NOT ENCLOSE ANY ADDITIONAL CORRESPONDENCE.**

Invoice Information

Account Number	133
Customer Name	XYZ
Invoice Number	2020-00-0000
Billing Period Ending	2020-00-10
Due Date	2020-10-02
Current Charges	\$ 00.000
Past Due Amount	\$ 0.00
Total Due	\$ 00.00

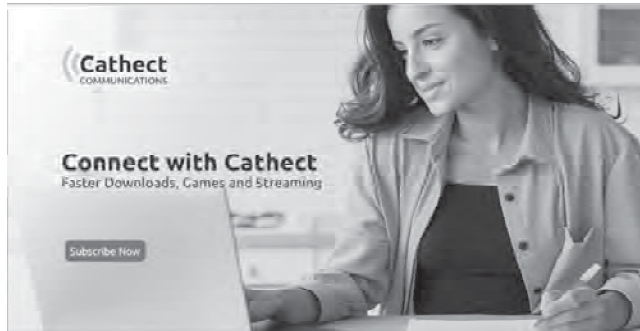

For more inquiries call our customer services number

866-951-3352 8:00 AM to 7:00 PM

or

visit www.cathectc.com



Recurring and One-Time Charges

Description	Amount
3000 minutes plan	.00

Taxes and Surcharges

Description	Amount
County Sales Tax	0.0
Federal Cost Recovery Fee	0.0
Federal Universal Service Fund	0.00
FI Prepaid Wireless E911 Fee	0.000
State Sales Tax	0.00
Total Taxes and Surcharges	0.00

uid2333040—job022977 seq1—1 of 1

EXHIBIT F

PROPOSED INTERACTION WITH CUSTOMERS

EXHIBIT F-2 – SAMPLE DISCONNECT NOTICE

Letter of Collection



Cathect Communications Inc.
P.O Box 848
Smyrna, GA, 30081

[Sys Gen Print Date]

Dear {firstname} {lastname}

This is a friendly reminder that your home phone service was disconnected due to non-payment, your overdue balance of \${pastdue} is currently {dayspastdue} remaining from {fromdate} to {todate}. We have provided a summary of your account below.

- Phone number: {phonenum}
- Pas due amount: {pastdue}
- Due Date: {duedate}
- Days past due: {dayspastdue}

We would really appreciate if you could let us know the status of this payment.

If you think that information provided is incorrect or you are unable to pay at this time, please contact us on the details given below so we that can correct any errors or arrange another payment plan for you. We will appreciate your prompt response to this request and for doing business with City Communications.

PS: Please disregard this notice if you have already sent us this payment.

Sincerely,

Collections Department,

Billing Department (Direct Number): **1800-553-1260**
Customer Service Number: **1877-841-1166**
Mailing address: **P.O Box 848, Smyrna, GA, 30081**

Payment Methods: Money Order, Cheque, Credit/Debit Cards, Online Payments (www.cathectc.com)

EXHIBIT F

PROPOSED INTERACTION WITH CUSTOMERS

EXHIBIT F-3 – LISTING OF OHIO EXCHANGES

Company Name: **Catheet Communications Inc** *Select All AT&T Ohio*
 dba: *Select All United Telephone dba CenturyLink*
 Certificate Number: *Select All Frontier North*
Select All Cincinnati Bell

Designate Proposed Market Area (PMA) by putting an "X" in appropriate boxes

LEC	COUNTY	EXCHANGE	PMA
Arcadia	HANCOCK	Arcadia	
Arthur Mutual	PAULDI NG	Arthur	
AT&T Ohio	ADAMS	Winchester	X
AT&T Ohio	ATHENS	Nelsonville	X
AT&T Ohio	BELMONT	Barnesville	X
AT&T Ohio	BELMONT	Bellaire	X
AT&T Ohio	BELMONT	Bethesda	X
AT&T Ohio	BELMONT	Martins Ferry-Bridgeport	X
AT&T Ohio	BELMONT	Somerton	X
AT&T Ohio	BELMONT	St. Clairsville	X
AT&T Ohio	BROWN	Aberdeen	X
AT&T Ohio	BROWN	Pipley	X
AT&T Ohio	BUTLER	Middletown	X
AT&T Ohio	BUTLER	Monroe	X
AT&T Ohio	BUTLER	Trenton	X
AT&T Ohio	CHAMPAIGN	Christiansburg	X
AT&T Ohio	CLARK	Donnelsville	X
AT&T Ohio	CLARK	Enon	X
AT&T Ohio	CLARK	Medway	X
AT&T Ohio	CLARK	New Carlisle	X
AT&T Ohio	CLARK	North Hampton	X
AT&T Ohio	CLARK	Pitchin	X
AT&T Ohio	CLARK	South Charleston	X
AT&T Ohio	CLARK	South Vienna	X
AT&T Ohio	CLARK	Springfield	X
AT&T Ohio	CLARK	Tremont City	X
AT&T Ohio	COLUMBIANA	Columbiana	X
AT&T Ohio	COLUMBIANA	East Liverpool	X
AT&T Ohio	COLUMBIANA	East Palestine	X
AT&T Ohio	COLUMBIANA	Leetonia	X
AT&T Ohio	COLUMBIANA	Lisbon	X
AT&T Ohio	COLUMBIANA	New Waterford	X
AT&T Ohio	COLUMBIANA	Rogers	X
AT&T Ohio	COLUMBIANA	Salem	X
AT&T Ohio	COLUMBIANA	Salineville	X
AT&T Ohio	COLUMBIANA	Wadsworth	X
AT&T Ohio	COSHOCTON	Conesville	X
AT&T Ohio	COSHOCTON	Coshocton	X
AT&T Ohio	COSHOCTON	West Lafayette	X
AT&T Ohio	CUYAHOGA	Bedford	X
AT&T Ohio	CUYAHOGA	Berea	X
AT&T Ohio	CUYAHOGA	Brecksville	X
AT&T Ohio	CUYAHOGA	Chagrin Falls	X
AT&T Ohio	CUYAHOGA	Cleveland	X
AT&T Ohio	CUYAHOGA	Gates Mills	X
AT&T Ohio	CUYAHOGA	Hillcrest	X
AT&T Ohio	CUYAHOGA	Independence	X
AT&T Ohio	CUYAHOGA	Montrose [OUV]	X
AT&T Ohio	CUYAHOGA	North Royalton	X
AT&T Ohio	CUYAHOGA	Olmsted Falls	X
AT&T Ohio	CUYAHOGA	Strongsville	X
AT&T Ohio	CUYAHOGA	Terrace	X
AT&T Ohio	CUYAHOGA	Trinity	X
AT&T Ohio	CUYAHOGA	Victory	X
AT&T Ohio	ERIE	Bloomington	X
AT&T Ohio	ERIE	Castaia	X
AT&T Ohio	ERIE	Sandusky	X
AT&T Ohio	FARFIELD	Carroll	X
AT&T Ohio	FARFIELD	Lancaster	X
AT&T Ohio	FARFIELD	Rushville	X
AT&T Ohio	FARFIELD	Sugar Grove	X
AT&T Ohio	FAYETTE	Bloomington	X
AT&T Ohio	FAYETTE	Jeffersonville	X
AT&T Ohio	FAYETTE	Milledgeville	X
AT&T Ohio	FAYETTE	Washington Court House	X
AT&T Ohio	FRANKLIN	Alton	X
AT&T Ohio	FRANKLIN	Canal Winchester	X
AT&T Ohio	FRANKLIN	Columbus	X
AT&T Ohio	FRANKLIN	Dublin	X
AT&T Ohio	FRANKLIN	Gahanna	X
AT&T Ohio	FRANKLIN	Grove City	X
AT&T Ohio	FRANKLIN	Groveport	X
AT&T Ohio	FRANKLIN	Harrisburg	X
AT&T Ohio	FRANKLIN	Hilliard	X
AT&T Ohio	FRANKLIN	Lockbourne	X
AT&T Ohio	FRANKLIN	New Albany	X
AT&T Ohio	FRANKLIN	Reynoldsburg	X
AT&T Ohio	FRANKLIN	Westerville	X
AT&T Ohio	FRANKLIN	Worthington	X
AT&T Ohio	GALLIA	Cheshire	X
AT&T Ohio	GALLIA	Gallipolis	X
AT&T Ohio	GALLIA	Guyan	X
AT&T Ohio	GALLIA	Rio Grande	X
AT&T Ohio	GALLIA	Vinton	X
AT&T Ohio	GALLIA	Walnut	X
AT&T Ohio	GEAUGA	Burton	X
AT&T Ohio	GEAUGA	Chesterland	X
AT&T Ohio	GREENE	Beavercreek	X
AT&T Ohio	GREENE	Bellbrook	X
AT&T Ohio	GREENE	Bowersville	X
AT&T Ohio	GREENE	Cedarville	X
AT&T Ohio	GREENE	Fairborn	X
AT&T Ohio	GREENE	Jamesstown	X
AT&T Ohio	GREENE	Spring Valley	X
AT&T Ohio	GREENE	Xenia	X
AT&T Ohio	GREENE	Yellow Springs-Clifton	X
AT&T Ohio	HANCOCK	Findlay	X
AT&T Ohio	HIGHLAND	Belfast	X
AT&T Ohio	HIGHLAND	Danville [HL G]	X
AT&T Ohio	HIGHLAND	Hillsboro	X
AT&T Ohio	HIGHLAND	Marshall	X
AT&T Ohio	HIGHLAND	Rainsboro	X
AT&T Ohio	HIGHLAND	Sugar Tree Ridge	X
AT&T Ohio	HOCKING	Murray City	X

AT&T Ohio	JEFFERSON	Milgronction	X
AT&T Ohio	JEFFERSON	Steubenville	X
AT&T Ohio	JEFFERSON	Toronto	X
AT&T Ohio	LAKE	Leroy	X
AT&T Ohio	LAKE	Menor	X
AT&T Ohio	LAKE	Painesville	X
AT&T Ohio	LAKE	Wickliffe	X
AT&T Ohio	LAKE	Willoughby	X
AT&T Ohio	LAWRENCE	Arabia	X
AT&T Ohio	LAWRENCE	Ironton	X
AT&T Ohio	LUCAS	Holland	X
AT&T Ohio	LUCAS	Maumee	X
AT&T Ohio	LUCAS	Toledo	X
AT&T Ohio	LUCAS	Whitehouse	X
AT&T Ohio	MADISON	London	X
AT&T Ohio	MADISON	Sedalia	X
AT&T Ohio	MADISON	South Solon	X
AT&T Ohio	MADISON	West Jefferson	X
AT&T Ohio	MAHONING	Canfield	X
AT&T Ohio	MAHONING	Lowellville	X
AT&T Ohio	MAHONING	North Jackson	X
AT&T Ohio	MAHONING	North Lima	X
AT&T Ohio	MAHONING	Sebring	X
AT&T Ohio	MAHONING	Youngstown	X
AT&T Ohio	MIAMI	Fletcher-Lena	X
AT&T Ohio	MIAMI	Piqua	X
AT&T Ohio	MONROE	Basilisville	X
AT&T Ohio	MONROE	Clarington	X
AT&T Ohio	MONROE	Duffy	X
AT&T Ohio	MONROE	Graysville	X
AT&T Ohio	MONROE	Lewisville	X
AT&T Ohio	MONROE	Woodsfield	X
AT&T Ohio	MONTGOMERY	Centerville [MOT]	X
AT&T Ohio	MONTGOMERY	Dayton	X
AT&T Ohio	MONTGOMERY	Miamisburg-W.Carrollton	X
AT&T Ohio	MONTGOMERY	Vandalia	X
AT&T Ohio	MUSKINGUM	Dresden	X
AT&T Ohio	MUSKINGUM	Fultonham	X
AT&T Ohio	MUSKINGUM	Norwich	X
AT&T Ohio	MUSKINGUM	Philo	X
AT&T Ohio	MUSKINGUM	Zanesville	X
AT&T Ohio	PERRY	Corning	X
AT&T Ohio	PERRY	Glenford	X
AT&T Ohio	PERRY	New Lexington	X
AT&T Ohio	PERRY	Roseville	X
AT&T Ohio	PERRY	Shawnee	X
AT&T Ohio	PERRY	Somersot	X
AT&T Ohio	PERRY	Thornville	X
AT&T Ohio	PICKAWAY	New Holland	X
AT&T Ohio	PORTAGE	Atwater	X
AT&T Ohio	PORTAGE	Kent	X
AT&T Ohio	PORTAGE	Mantua	X
AT&T Ohio	PORTAGE	Mogadore	X
AT&T Ohio	PORTAGE	Ravenna	X
AT&T Ohio	PORTAGE	Rootstown	X
AT&T Ohio	SANDUSKY	Fremont	X
AT&T Ohio	SANDUSKY	Lindsey	X
AT&T Ohio	SENECA	Postoria	X
AT&T Ohio	SENECA	New Riegel	X
AT&T Ohio	SENECA	Tiffin	X
AT&T Ohio	STARK	Alliance	X
AT&T Ohio	STARK	Canal Fulton	X
AT&T Ohio	STARK	Canton	X
AT&T Ohio	STARK	Hartsville	X
AT&T Ohio	STARK	Louisville	X
AT&T Ohio	STARK	Magnolia-Waynesburg	X
AT&T Ohio	STARK	Mallboro	X
AT&T Ohio	STARK	Massillon	X
AT&T Ohio	STARK	Navarre	X
AT&T Ohio	STARK	North Canton	X
AT&T Ohio	STARK	Uniontown	X
AT&T Ohio	SUMMIT	Akron	X
AT&T Ohio	SUMMIT	Greensburg	X
AT&T Ohio	SUMMIT	Manchester [SUM]	X
AT&T Ohio	TRUMBULL	Girard	X
AT&T Ohio	TRUMBULL	Hubbard	X
AT&T Ohio	TRUMBULL	Kirtland	X
AT&T Ohio	TRUMBULL	Niles	X
AT&T Ohio	TRUMBULL	Sharon	X
AT&T Ohio	TUSCARAWAS	Gnadenhutten	X
AT&T Ohio	TUSCARAWAS	Newcomerstown	X
AT&T Ohio	TUSCARAWAS	Uhrichsville	X
AT&T Ohio	WARREN	Franklin	X
AT&T Ohio	WASHINGTON	Belpre	X
AT&T Ohio	WASHINGTON	Marietta	X
AT&T Ohio	WASHINGTON	New Matamoras	X
AT&T Ohio	WASHINGTON	Newport	X
AT&T Ohio	WAYNE	Dalton	X
AT&T Ohio	WOOD	Perrysburg	X
AT&T Ohio	WYANDOT	Upper Sandusky	X
Ayersville	DEFANCE	Ayersville	
Bascom Mutual	SENECA	Bascom	
Benton Ridge	HANCOCK	Benton Ridge	
Benton Ridge	HENRY	New Bavaria	
Benton Ridge	PUTNAM	North Creek	
Buckland	AUGLAIZE	Buckland	
CC&S Telco	WILLIAMS	Cooney	
CenturyTel dba CenturyLink	ERIE	Birmingham	
CenturyTel dba CenturyLink	ERIE	Vermilion	
CenturyTel dba CenturyLink	LORAIN	Amherst	
CenturyTel dba CenturyLink	LORAIN	Avon	
CenturyTel dba CenturyLink	LORAIN	Avon Lake	
CenturyTel dba CenturyLink	LORAIN	Lorain	
Champaign	CHAMPAIGN	Terre Haute	
Champaign	CHAMPAIGN	Urbana	
Chillicothe	ROSS	Bainbridge [ROS]	
Chillicothe	ROSS	Bourneville	
Chillicothe	ROSS	Chillicothe	
Chillicothe	ROSS	Clarksburg	
Chillicothe	ROSS	Frankfort	
Chillicothe	ROSS	Hallsville	
Chillicothe	ROSS	Kingston	

Chillicothe	ROSS	Londonderry	
Chillicothe	ROSS	Massville	
Chillicothe	ROSS	Richmond	
Cincinnati Bell	BUTLER	Bellevue West Chester	X
Cincinnati Bell	BUTLER	Hamilton	X
Cincinnati Bell	BUTLER	Reilly	X
Cincinnati Bell	BUTLER	Seven Mile	X
Cincinnati Bell	BUTLER	Shandon	X
Cincinnati Bell	CLERMONT	Bethel	X
Cincinnati Bell	CLERMONT	Clermont	X
Cincinnati Bell	CLERMONT	Little Miami	X
Cincinnati Bell	CLERMONT	Newtownsville	X
Cincinnati Bell	CLERMONT	Williamsburg	X
Cincinnati Bell	HAMILTON	Cincinnati	X
Cincinnati Bell	HAMILTON	Harrison	X
Columbus Grove	PUTNAM	Columbus Grove	
Conneaut	ASHTABULA	Conneaut	
Continental	PAULDING	Grover Hill	
Continental	PUTNAM	Continental	
Continental	PUTNAM	Miller City	
Doylestown	WAYNE	Doylestown	
Farmers Mutual	HENRY	Okolona	
Fort Jennings	PUTNAM	Fort Jennings	
Frontier North	ADAMS	Manchester [ADA]	
Frontier North	ADAMS	Peebles	
Frontier North	ADAMS	Seaman	
Frontier North	ADAMS	West Union	
Frontier North	ALLEN	Spencerville	
Frontier North	ASHLAND	Ashland	
Frontier North	ASHLAND	Hayesville	
Frontier North	ASHLAND	Loudonville	
Frontier North	ASHLAND	Perrysville	
Frontier North	ASHLAND	Polk	
Frontier North	ASHLAND	Redraw	
Frontier North	ASHLAND	Savannah	
Frontier North	ATHENS	Albany	
Frontier North	ATHENS	Amesville	
Frontier North	ATHENS	Athens	
Frontier North	ATHENS	Guyssville	
Frontier North	ATHENS	New Marshfield	
Frontier North	ATHENS	Shade	
Frontier North	ATHENS	The Plains	
Frontier North	AUGLAIZE	Minster	
Frontier North	AUGLAIZE	New Bremen	
Frontier North	AUGLAIZE	St. Marys	
Frontier North	BELMONT	Flushing	
Frontier North	BROWN	Decatur	
Frontier North	BROWN	Georgetown	
Frontier North	BROWN	Hamersville	
Frontier North	BROWN	Higginsport	
Frontier North	BROWN	Mount Gilead	
Frontier North	BROWN	Russellville	
Frontier North	BROWN	Sardinia	
Frontier North	BUTLER	Morning Sun	
Frontier North	BUTLER	Oxford	
Frontier North	CARROLL	Carrollton	X
Frontier North	CARROLL	Delroy	X
Frontier North	CARROLL	Harlem Springs	X
Frontier North	CARROLL	Malvern	X
Frontier North	CARROLL	Mechanicsville	X
Frontier North	CHAMPAIGN	Mechanicsburg	X
Frontier North	CHAMPAIGN	Woodstock	X
Frontier North	CLARK	Gatawba	X
Frontier North	CLERMONT	Felicity	X
Frontier North	CLINTON	Blanchester	X
Frontier North	CLINTON	Clarksburg	X
Frontier North	CLINTON	Marionville	X
Frontier North	CLINTON	New Burlington	X
Frontier North	CLINTON	New Vienna	X
Frontier North	CLINTON	Port William	X
Frontier North	CLINTON	Sabina	X
Frontier North	CLINTON	Wilmington	X
Frontier North	COLUMBIANA	East Rochester	X
Frontier North	COLUMBIANA	Hanoverton	X
Frontier North	COLUMBIANA	North Georgetown	X
Frontier North	COLUMBIANA	Winona	X
Frontier North	COSHOGTON	Coopersdale	X
Frontier North	COSHOGTON	Warsaw	X
Frontier North	CRAWFORD	Grestline	X
Frontier North	CRAWFORD	Galion	X
Frontier North	CRAWFORD	New Washington	X
Frontier North	DARKE	North Star	X
Frontier North	DARKE	Yorkshire	X
Frontier North	DEFIANCE	Hicksville	X
Frontier North	DEFIANCE	Ney	X
Frontier North	DELAWARE	Ashley	X
Frontier North	DELAWARE	Cheshire Center	X
Frontier North	DELAWARE	Delaware	X
Frontier North	DELAWARE	Kilbourne	X
Frontier North	DELAWARE	Ostrader	X
Frontier North	DELAWARE	Radnor	X
Frontier North	DELAWARE	Rathbone	X
Frontier North	ERIE	Berlin Heights	X
Frontier North	ERIE	Huron	X
Frontier North	ERIE	Kelleys Island	X
Frontier North	ERIE	Milan	X
Frontier North	FAIRFIELD	Amanda	X
Frontier North	FAIRFIELD	Baltimore	X
Frontier North	FAIRFIELD	Bremen	X
Frontier North	FAIRFIELD	Millersport	X
Frontier North	FAIRFIELD	Pleasantville	X
Frontier North	FULTON	Fayette	X
Frontier North	GUERNSEY	Byesville	X
Frontier North	GUERNSEY	Cambridge	X
Frontier North	HANCOCK	Arlington	X
Frontier North	HANCOCK	Jenners	X
Frontier North	HANCOCK	McComb	X
Frontier North	HANCOCK	Mount Blanchard	X
Frontier North	HANCOCK	Rawson	X
Frontier North	HANCOCK	Van Buren	X
Frontier North	HARDIN	Forest	X
Frontier North	HARRISON	Bowersdon	X

Frontier North	HARRISON	Cadiz	X
Frontier North	HARRISON	Freeport	X
Frontier North	HARRISON	Jewett	X
Frontier North	HARRISON	Sid	X
Frontier North	HIGHLAND	Greenfield	X
Frontier North	HIGHLAND	Leesburg	X
Frontier North	HIGHLAND	Lynchburg	X
Frontier North	HIGHLAND	Mowystown	X
Frontier North	HIGHLAND	Sinking Spring	X
Frontier North	HOCKING	Laurelville	X
Frontier North	HOCKING	Logan	X
Frontier North	HOLMES	Berlin	X
Frontier North	HOLMES	Lakeville	X
Frontier North	HURON	Bellevue	X
Frontier North	HURON	Greenwich	X
Frontier North	HURON	Monroeville	X
Frontier North	HURON	New London	X
Frontier North	HURON	Norwalk	X
Frontier North	HURON	Wakeman	X
Frontier North	HURON	Willard	X
Frontier North	JACKSON	Jackson	X
Frontier North	JACKSON	Oak Hill	X
Frontier North	JACKSON	Wellston	X
Frontier North	JEFFERSON	Adena	X
Frontier North	JEFFERSON	Amsterdam	X
Frontier North	JEFFERSON	Bergholz	X
Frontier North	JEFFERSON	Brilliant	X
Frontier North	JEFFERSON	Dillonville-Mt. Pleasant	X
Frontier North	JEFFERSON	Knoxville	X
Frontier North	JEFFERSON	Richmond	X
Frontier North	JEFFERSON	Smithfield	X
Frontier North	JEFFERSON	Tiltonsville	X
Frontier North	LAWRENCE	Chesapeake	X
Frontier North	LORAIN	Grafton	X
Frontier North	LORAIN	North Eaton	X
Frontier North	LORAIN	Obertin	X
Frontier North	LORAIN	Wellington	X
Frontier North	LUCAS	Curtee-Oregon	X
Frontier North	LUCAS	Sylvania	X
Frontier North	MADISON	Resaca	X
Frontier North	MARION	Green Camp	X
Frontier North	MARION	Larue	X
Frontier North	MARION	Marion	X
Frontier North	MARION	Morral	X
Frontier North	MARION	Prospect	X
Frontier North	MARION	Waldo	X
Frontier North	MEDINA	Brunswick	X
Frontier North	MEDINA	Chatham	X
Frontier North	MEDINA	Homerville	X
Frontier North	MEDINA	Lodi	X
Frontier North	MEDINA	Medina	X
Frontier North	MEDINA	Seville	X
Frontier North	MEDINA	Sharon Center	X
Frontier North	MEDINA	Spencer	X
Frontier North	MEDINA	Valley City	X
Frontier North	MEDINA	Wadsworth	X
Frontier North	MEDINA	Westfield Center	X
Frontier North	MEigs	Lentart Falls	X
Frontier North	MEigs	Pomeroy	X
Frontier North	MEigs	Portland	X
Frontier North	MERCER	Oelina	X
Frontier North	MERCER	Coldwater	X
Frontier North	MERCER	Fort Recovery	X
Frontier North	MERCER	Maria Stein	X
Frontier North	MERCER	Mendon	X
Frontier North	MIAMI	Laura	X
Frontier North	MIAMI	Tipp City	X
Frontier North	MIAMI	Troy	X
Frontier North	MIAMI	West Milton	X
Frontier North	MONTGOMERY	Brookville	X
Frontier North	MONTGOMERY	Englewood	X
Frontier North	MONTGOMERY	Farmersville	X
Frontier North	MONTGOMERY	Liberly	X
Frontier North	MONTGOMERY	New Lebanon	X
Frontier North	MONTGOMERY	Phillipsburg	X
Frontier North	MONTGOMERY	Trotwood	X
Frontier North	MUSKINGUM	New Concord	X
Frontier North	NOBLE	Caldwell	X
Frontier North	NOBLE	Dexter City	X
Frontier North	NOBLE	Summerfield	X
Frontier North	OTTAWA	Elmore	X
Frontier North	OTTAWA	Genoa	X
Frontier North	OTTAWA	Marblehead	X
Frontier North	OTTAWA	Oak Harbor	X
Frontier North	OTTAWA	Port Clinton	X
Frontier North	OTTAWA	Put-In-Bay	X
Frontier North	PAULDING	Antwerp	X
Frontier North	PAULDING	Payne	X
Frontier North	PICKAWAY	Ashville	X
Frontier North	PICKAWAY	Circleville	X
Frontier North	PICKAWAY	Williamsport	X
Frontier North	PIKE	Beaver	X
Frontier North	PIKE	Idaho	X
Frontier North	PIKE	Piketon	X
Frontier North	PIKE	Waverly	X
Frontier North	PORTAGE	Garrattsville	X
Frontier North	PREBLE	Grais	X
Frontier North	PREBLE	Lewisburg	X
Frontier North	PREBLE	West Alexandria	X
Frontier North	RIGHLAND	Plymouth	X
Frontier North	SANDUSKY	Clyde	X
Frontier North	SANDUSKY	Gibsonburg	X
Frontier North	SANDUSKY	Helena	X
Frontier North	SCIOTO	Portsmouth	X
Frontier North	SENECA	Attica	X
Frontier North	SENECA	Bettsville	X
Frontier North	SENECA	Bloomsville	X
Frontier North	SENECA	Republic	X
Frontier North	STARK	Beach City	X
Frontier North	STARK	Brewster	X
Frontier North	STARK	Minerva	X
Frontier North	STARK	Paris	X

Frontier North	ISTARK	Willmot	X
Frontier North	SUMMIT	Montrose [SUM]	X
Frontier North	TUSCARAW AS	Baltic	X
Frontier North	TUSCARAW AS	Bolivar	X
Frontier North	TUSCARAW AS	Mineral City	X
Frontier North	TUSCARAW AS	New Philadelphia	X
Frontier North	TUSCARAW AS	Strasburg	X
Frontier North	TUSCARAW AS	Sugarcreek	X
Frontier North	UNI ON	Plain City	X
Frontier North	UNI ON	Richwood	X
Frontier North	VAN WERT	Convoy	X
Frontier North	VAN WERT	Ohio City	X
Frontier North	VAN WERT	Scot	X
Frontier North	VAN WERT	Willshire-Wren	X
Frontier North	VINTON	McArthur	X
Frontier North	VINTON	Wilkesville	X
Frontier North	WASHINGTON	Barlow	X
Frontier North	WASHINGTON	Beverly	X
Frontier North	WASHINGTON	Lowell	X
Frontier North	WASHINGTON	Lower Salem	X
Frontier North	WASHINGTON	Watertown	X
Frontier North	WAYNE	Burbank	X
Frontier North	WAYNE	Congress	X
Frontier North	WAYNE	Creston	X
Frontier North	WAYNE	West Salem	X
Frontier North	WILLIAMS	Bryan	X
Frontier North	WILLIAMS	Edgerton	X
Frontier North	WILLIAMS	Edon	X
Frontier North	WILLIAMS	Evansport	X
Frontier North	WILLIAMS	Montpelier	X
Frontier North	WILLIAMS	Pioneer	X
Frontier North	WILLIAMS	West Unity	X
Frontier North	WOOD	Bowling Green	X
Frontier North	WOOD	Grand Rapids	X
Frontier North	WOOD	Haskins-Tontogany	X
Frontier North	WOOD	North Baltimore	X
Frontier North	WOOD	Pemberville	X
Frontier North	WOOD	Wayne-Bradner	X
Frontier North	WOOD	Weston	X
Frontier North	WYANDOT	Carey	X
Frontier North	WYANDOT	Harpster	X
Frontier North	WYANDOT	Nevada	X
Frontier North	WYANDOT	Winton	X
Frontier North	MONTGOMERY	Germanatown	X
Glandorf	PUTNAM	Glandorf	X
Kalida	PUTNAM	Kalida	X
Little Miami	BROWN	Fayetteville	X
Little Miami	WARREN	Butterville	X
Mc Clure	HENRY	Mc Clure	X
Middle Point Home	VAN WERT	Middle Point	X
Minerva	SIGGETT	Minerva	X
New Knoxville	AUGLAIZE	New Knoxville	X
No va	ASHLAND	No va	X
Nova	ASHLAND	Sullivan	X
Oakwood	PAULDING	Oakwood	X
Orwell	ASHTABULA	Colebrook	X
Orwell	ASHTABULA	Orwell	X
Orwell	ASHTABULA	Windsor	X
Orwell	HANGOCK	Mount Cory	X
Orwell	PUTNAM	Belmore	X
Orwell	PUTNAM	Gilboa	X
Orwell	PUTNAM	Leipsic	X
Orwell	PUTNAM	Pandora	X
Orwell	TRUMBULL	North Bloomfield	X
Ottoville Mutual	PUTNAM	Cloverdale	X
Ottoville Mutual	PUTNAM	Ottoville	X
Pattersonville	CARRROLL	Pattersonville	X
Ridgeville	HENRY	Ridgeville Corners	X
Sherwood Mutual	DEFIANCE	Sherwood	X
Sycamore	SENECA	McCutcheonville	X
Sycamore	SENECA	Melmore	X
Sycamore	WYANDOT	Sycamore	X
Telephone Service Co	AUGLAIZE	Cridersville	X
Telephone Service Co	AUGLAIZE	Wapakoneta	X
United of Indiana	DARKE	Union City	X
United Telephone dba CenturyLink	ALLEN	Beaverdam	X
United Telephone dba CenturyLink	ALLEN	Buffton	X
United Telephone dba CenturyLink	ALLEN	Cairo	X
United Telephone dba CenturyLink	ALLEN	Delphos	X
United Telephone dba CenturyLink	ALLEN	Elida	X
United Telephone dba CenturyLink	ALLEN	Gomer	X
United Telephone dba CenturyLink	ALLEN	Lafayette	X
United Telephone dba CenturyLink	ALLEN	Lima	X
United Telephone dba CenturyLink	ALLEN	Westminster	X
United Telephone dba CenturyLink	ASHTABULA	Andover	X
United Telephone dba CenturyLink	ASHTABULA	Jefferson	X
United Telephone dba CenturyLink	ASHTABULA	New Lyme	X
United Telephone dba CenturyLink	ATHENS	Glouster	X
United Telephone dba CenturyLink	AUGLAIZE	Waynesfield	X
United Telephone dba CenturyLink	CHAMPAIGN	North Lewisburg	X
United Telephone dba CenturyLink	CHAMPAIGN	Rosewood	X
United Telephone dba CenturyLink	CRAWFORD	Bucyrus	X
United Telephone dba CenturyLink	CRAWFORD	Chattfield	X
United Telephone dba CenturyLink	CRAWFORD	Lykens	X
United Telephone dba CenturyLink	CRAWFORD	New Winchester	X
United Telephone dba CenturyLink	DARKE	Ansonia	X
United Telephone dba CenturyLink	DARKE	Arcanum	X
United Telephone dba CenturyLink	DARKE	Bradford	X
United Telephone dba CenturyLink	DARKE	Gettysburg	X
United Telephone dba CenturyLink	DARKE	Greenville	X
United Telephone dba CenturyLink	DARKE	Hollansburg	X
United Telephone dba CenturyLink	DARKE	New Madison	X
United Telephone dba CenturyLink	DARKE	Rossburg	X
United Telephone dba CenturyLink	DARKE	Versailles	X
United Telephone dba CenturyLink	DEFIANCE	Defiance	X
United Telephone dba CenturyLink	DEFIANCE	Jewell	X
United Telephone dba CenturyLink	DELAWARE	Sunbury	X
United Telephone dba CenturyLink	FULTON	Archbold	X
United Telephone dba CenturyLink	FULTON	Lyons	X
United Telephone dba CenturyLink	FULTON	Metamora	X
United Telephone dba CenturyLink	FULTON	Swanton	X
United Telephone dba CenturyLink	FULTON	Wauseon	X

United Telephone dba CenturyLink	HARDIN	Ada	X
United Telephone dba CenturyLink	HARDIN	Alger	X
United Telephone dba CenturyLink	HARDIN	Dunkirk Mount	X
United Telephone dba CenturyLink	HARDIN	Victory	X
United Telephone dba CenturyLink	HARDIN	Ridgeway	X
United Telephone dba CenturyLink	HENRY	De sler	X
United Telephone dba CenturyLink	HENRY	Florida	X
United Telephone dba CenturyLink	HENRY	Ge rald	X
United Telephone dba CenturyLink	HENRY	Gre ton-Mallina	X
United Telephone dba CenturyLink	HENRY	Hamle r	X
United Telephone dba CenturyLink	HENRY	Holgate	X
United Telephone dba CenturyLink	HENRY	L to nry Center	X
United Telephone dba CenturyLink	HENRY	Napoleon	X
United Telephone dba CenturyLink	HOLMES	Big Prairie	X
United Telephone dba CenturyLink	HOLMES	Glennmont	X
United Telephone dba CenturyLink	HOLMES	Holmesville	X
United Telephone dba CenturyLink	HOLMES	Kiltbuck	X
United Telephone dba CenturyLink	HOLMES	Millersburg	X
United Telephone dba CenturyLink	HOLMES	Nas wille	X
United Telephone dba CenturyLink	KNOX	Centerburg	X
United Telephone dba CenturyLink	KNOX	Danville (KNO)	X
United Telephone dba CenturyLink	KNOX	Fredericktown	X
United Telephone dba CenturyLink	KNOX	Gambler	X
United Telephone dba CenturyLink	KNOX	Martinsburg	X
United Telephone dba CenturyLink	KNOX	Mount Vernon	X
United Telephone dba CenturyLink	LICKING	Alexandria	X
United Telephone dba CenturyLink	LICKING	Croton	X
United Telephone dba CenturyLink	LICKING	Hebron	X
United Telephone dba CenturyLink	LICKING	Johnstown	X
United Telephone dba CenturyLink	LICKING	Pataskala	X
United Telephone dba CenturyLink	LICKING	Utica-Homer	X
United Telephone dba CenturyLink	LOGAN	Belle Center	X
United Telephone dba CenturyLink	LOGAN	Bellefontaine	X
United Telephone dba CenturyLink	LOGAN	De Graft	X
United Telephone dba CenturyLink	LOGAN	East Liberty	X
United Telephone dba CenturyLink	LOGAN	Huntsville	X
United Telephone dba CenturyLink	LOGAN	Rushsylvania	X
United Telephone dba CenturyLink	LOGAN	Russells Point	X
United Telephone dba CenturyLink	LOGAN	West Liberty	X
United Telephone dba CenturyLink	LOGAN	West Mansfield	X
United Telephone dba CenturyLink	LUCAS	Richfield Center-Berkey	X
United Telephone dba CenturyLink	LUCAS	Waterville	X
United Telephone dba CenturyLink	MAHONING	Berlin Center	X
United Telephone dba CenturyLink	MAHONING	Damascus	X
United Telephone dba CenturyLink	MAHONING	North Benton	X
United Telephone dba CenturyLink	MARION	Caladonia	X
United Telephone dba CenturyLink	MERCER	Rockford	X
United Telephone dba CenturyLink	MORGAN	Chesterhill	X
United Telephone dba CenturyLink	MORGAN	McOme isville	X
United Telephone dba CenturyLink	MORGAN	Pennsville	X
United Telephone dba CenturyLink	MORGAN	Reinersville-Hackney	X
United Telephone dba CenturyLink	MORGAN	Stockport	X
United Telephone dba CenturyLink	MORROW	Cardington	X
United Telephone dba CenturyLink	MORROW	Chesterville	X
United Telephone dba CenturyLink	MORROW	Johnsville	X
United Telephone dba CenturyLink	MORROW	Mare ngo	X
United Telephone dba CenturyLink	MORROW	Mount Gilead	X
United Telephone dba CenturyLink	MUSKINGUM	Adamsville	X
United Telephone dba CenturyLink	MUSKINGUM	Frazysburg	X
United Telephone dba CenturyLink	PERRY	Crooksville	X
United Telephone dba CenturyLink	PERRY	Junction City	X
United Telephone dba CenturyLink	PICKAWAY	Mount Sterling	X
United Telephone dba CenturyLink	PORTAGE	Lake Milton	X
United Telephone dba CenturyLink	PORTAGE	Wayland	X
United Telephone dba CenturyLink	PORTAGE	Windham	X
United Telephone dba CenturyLink	PREBLE	Camden	X
United Telephone dba CenturyLink	PREBLE	Eaton	X
United Telephone dba CenturyLink	PREBLE	Eldorado	X
United Telephone dba CenturyLink	PREBLE	New Paris	X
United Telephone dba CenturyLink	PREBLE	West Manchester	X
United Telephone dba CenturyLink	PUTNAM	Ottawa	X
United Telephone dba CenturyLink	RICHLAND	Adario	X
United Telephone dba CenturyLink	RICHLAND	Bellville	X
United Telephone dba CenturyLink	RICHLAND	Butler	X
United Telephone dba CenturyLink	RICHLAND	Lexington	X
United Telephone dba CenturyLink	RICHLAND	Lucas	X
United Telephone dba CenturyLink	RICHLAND	Mansfield	X
United Telephone dba CenturyLink	RICHLAND	Shelby	X
United Telephone dba CenturyLink	RICHLAND	Shiloh	X
United Telephone dba CenturyLink	SANDUSKY	Woodville	X
United Telephone dba CenturyLink	SENECA	Green Springs	X
United Telephone dba CenturyLink	SENECA	Old Fort	X
United Telephone dba CenturyLink	SHELBY	Anna	X
United Telephone dba CenturyLink	SHELBY	Bolkins	X
United Telephone dba CenturyLink	SHELBY	Fort Loramie	X
United Telephone dba CenturyLink	SHELBY	Jackson Center	X
United Telephone dba CenturyLink	SHELBY	Sidney	X
United Telephone dba CenturyLink	TRUMBULL	Bristolville	X
United Telephone dba CenturyLink	TRUMBULL	Cortland	X
United Telephone dba CenturyLink	TRUMBULL	Greene	X
United Telephone dba CenturyLink	TRUMBULL	Hartford	X
United Telephone dba CenturyLink	TRUMBULL	Johnston	X
United Telephone dba CenturyLink	TRUMBULL	Kinsman	X
United Telephone dba CenturyLink	TRUMBULL	Newton Falls	X
United Telephone dba CenturyLink	TRUMBULL	Warren	X
United Telephone dba CenturyLink	UNI ON	Byhalia	X
United Telephone dba CenturyLink	UNI ON	Magnetic Springs	X
United Telephone dba CenturyLink	UNI ON	Marysville	X
United Telephone dba CenturyLink	UNI ON	Midford Center	X
United Telephone dba CenturyLink	UNI ON	Raymond	X
United Telephone dba CenturyLink	UNI ON	York Center	X
United Telephone dba CenturyLink	VAN WERT	Van Wert	X
United Telephone dba CenturyLink	VAN WERT	Venedocia	X
United Telephone dba CenturyLink	WARREN	Lebanon	X
United Telephone dba CenturyLink	WARREN	Mason	X
United Telephone dba CenturyLink	WARREN	Morrow	X
United Telephone dba CenturyLink	WARREN	South Lebanon	X
United Telephone dba CenturyLink	WARREN	Waynesville	X
United Telephone dba CenturyLink	WASHINGTON	Bartlett	X
United Telephone dba CenturyLink	WAYNE	Apple Creek	X
United Telephone dba CenturyLink	WAYNE	Fredericksburg	X
United Telephone dba CenturyLink	WAYNE	Kidron	X

United Telephone dba CenturyLink	WAYNE	Marshallville	X
United Telephone dba CenturyLink	WAYNE	Orrville	X
United Telephone dba CenturyLink	WAYNE	Rittman	X
United Telephone dba CenturyLink	WAYNE	Shreve	X
United Telephone dba CenturyLink	WAYNE	Smithville	X
United Telephone dba CenturyLink	WAYNE	Sterling	X
United Telephone dba CenturyLink	WAYNE	Wooster	X
United Telephone dba CenturyLink	WILLIAMS	Stryker	X
United Telephone dba CenturyLink	WOOD	Bloomdale	X
United Telephone dba CenturyLink	WOOD	Cygniet	X
United Telephone dba CenturyLink	WOOD	Luckey	X
United Telephone dba CenturyLink	WOOD	Moline	X
United Telephone dba CenturyLink	WOOD	Portage	X
United Telephone dba CenturyLink	WOOD	Risingsun	X
United Telephone dba CenturyLink	WOOD	Stony Ridge	X
Vanlue	HANCOCK	Vanlue	X
Vaughnsville	PUTNAM	Vaughnsville	X
W abash Mutual	MERCER	W abash	
Windstream Ohio	CHAMPAIGN	St. Paris	
Windstream Ohio	FULTON	Chesterfield	
Windstream Ohio	FULTON	Delta	
Windstream Ohio	FULTON	Neapolis	
Windstream Ohio	HARDIN	Kenton	
Windstream Ohio	LICKING	Granville	
Windstream Ohio	LICKING	Gratiot	
Windstream Ohio	LICKING	Hanover-Marne	
Windstream Ohio	LICKING	Newark	
Windstream Ohio	LICKING	St. Louisville	
Windstream Ohio	LORAIN	Columbia Station	
Windstream Ohio	LORAIN	Ellettsville	
Windstream Ohio	MIAMI	Covington	
Windstream Ohio	MIAMI	Pleasant Hill	
Windstream Ohio	PAULDING	Paulding	
Windstream Western Reserve	ASHTABULA	Ashtabula	
Windstream Western Reserve	ASHTABULA	Austintown	
Windstream Western Reserve	ASHTABULA	Dorset	
Windstream Western Reserve	ASHTABULA	Geneva	
Windstream Western Reserve	ASHTABULA	Kingsville	
Windstream Western Reserve	ASHTABULA	Pierpont	
Windstream Western Reserve	ASHTABULA	Rock Creek	
Windstream Western Reserve	ASHTABULA	Trumbull	
Windstream Western Reserve	ATHENS	Coolville	
Windstream Western Reserve	BELMONT	Centerville (BEL)	
Windstream Western Reserve	BELMONT	Monistown	
Windstream Western Reserve	BELMONT	Powhatan Point	
Windstream Western Reserve	GEAUGA	Bainbridge (GEA)	
Windstream Western Reserve	GEAUGA	Chardon	
Windstream Western Reserve	GEAUGA	East Claridon	
Windstream Western Reserve	GEAUGA	Huntsburg	
Windstream Western Reserve	GEAUGA	Middlefield	
Windstream Western Reserve	GEAUGA	Montville	
Windstream Western Reserve	GEAUGA	Newbury	
Windstream Western Reserve	GEAUGA	Parkman	
Windstream Western Reserve	GEAUGA	Russell	
Windstream Western Reserve	GEAUGA	Thompson	
Windstream Western Reserve	GUERNSEY	Cumberland	
Windstream Western Reserve	GUERNSEY	Fairview	
Windstream Western Reserve	GUERNSEY	Old Washington	
Windstream Western Reserve	GUERNSEY	Quaker City	
Windstream Western Reserve	HARRISON	Hopedale	
Windstream Western Reserve	JEFFERSON	Bloomington	
Windstream Western Reserve	LAKE	Madison	
Windstream Western Reserve	LAKE	Perry	
Windstream Western Reserve	MEDINA	Hinckley	
Windstream Western Reserve	MEigs	Chester	
Windstream Western Reserve	PORTAGE	Aurora	
Windstream Western Reserve	PORTAGE	Hiram	
Windstream Western Reserve	SUMMIT	Hudson	
Windstream Western Reserve	SUMMIT	Northfield	
Windstream Western Reserve	SUMMIT	Peninsula	
Windstream Western Reserve	SUMMIT	Richfield	
Windstream Western Reserve	SUMMIT	Twinsburg	
Windstream Western Reserve	TRUMBULL	Mesopotamia	
Windstream Western Reserve	WASHINGTON	Little Hocking	
X			

EXHIBIT F

PROPOSED INTERACTION WITH CUSTOMERS

EXHIBIT F-4 – PUBLIC INTEREST STATEMENT

PUBLIC INTEREST STATEMENT

The Commission's grant of Cathect Communications INC's application will serve the public interest.

Competition in telecommunications markets previously served by a single provider will bring great benefit to the people of the State of Ohio because it will lead to efficient pricing, improved service quality, expanded product and service capabilities, and greater reliability. Competition will be further enhanced by the greater efficiencies and more rapid introduction of new technologies in the use of telecommunications service. The granting of a certificate of convenience and necessity to the Applicant will enhance competition and will be in the public interest.

Commission authorization of the Applicant to operate as a non-BLES Competitive Local Exchange Carrier will result in an increase in the diversity of the supply of existing and future telecommunications services and products in the Ohio telecommunications market. Increased choices among providers will promote competitively driven cost-based rates for telecommunications services. Accordingly, Commission grant of the Applicant's application is in the public interest because it will enhance competition, thereby generating the benefits that result from competition such as a more efficient, innovative, technologically advanced, and a diversified telecommunications industry in the State of Ohio.

This foregoing document was electronically filed with the Public Utilities

Commission of Ohio Docketing Information System on

12/16/2020 10:30:28 AM

in

Case No(s). 20-1780-TP-ACE

Summary: Application Application for Cathect Communications Inc. for Authority to Provide Non-BLES Local exchange services in Ohio. electronically filed by Miss Suzane Anderson on behalf of Cathect Communications Inc