



**A. Name of Renewable Generating Facility: Dale & Kristine Weiler**

**Facility Location**

Street Address: 333 Union Road  
City: Lebanon State: PA Zip Code: 17046  
County: Lebanon

**Facility Latitude and Longitude**

Latitude: 40.41237400 Longitude: -76.40243000

**B. Facility Owner**

Facility Owner Representative: Dale & Kristine Weiler  
Street Address: 333 Union Road  
City: Lebanon State: PA Zip Code: 17046  
Country: United States

**C. Regulatory/Emergency Contact**

Contact Person: Dale & Kristine Weiler  
Title: Owner  
Organization: Farm  
Street Address: 333 Union Road  
City: Lebanon State: PA Zip Code: 17046  
Country: United States

**D. Facility Resource Information**

Resource Type: Solar Photovoltaic  
Facility Description:

## Generating Units

In Service Date	Manufacturer	Model Name and Number	Number of Units	Module Wattage (MW)	Proj Annual Gross Gen.(MWH)	Expected Annual Capacity Factor
10/2/2019	Axitec	AC-385MH-144S	296	0.00038500	134.07	13.43027%

## Location of the PV Array:

Roof

## Other Location of the PV Array:

## Meter Information

Date Meter Photos Taken	4/17/2020
Meter Description	The solar production will be measured and verified by a dedicated utility grade Solar Edge wattnode

## Utility Meters

Utility Meter Manufacturer	Utility Meter Serial Number
Continental Controls	769973

## Meter Photographs

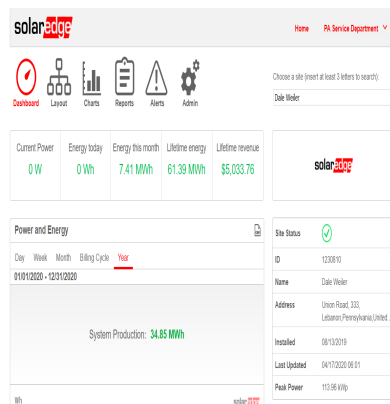

## Additional Facility Information

<b>Tracking System</b>	GATS (Generation Attribute Tracking System)
<b>Interconnection</b>	PA: FirstEnergy - Met-Ed
<b>Other Utility Interconnection</b>	
<b>Date Facility Photo Taken</b>	9/23/2019

## Facility Photographs



**This foregoing document was electronically filed with the Public Utilities**

**Commission of Ohio Docketing Information System on**

**4/17/2020 5:20:19 PM**

**in**

**Case No(s). 20-0896-EL-REN**

Summary: Application electronically filed by Mark C Bellamy on behalf of Dale & Kristine Weiler