



**A. Name of Renewable Generating Facility: Gary Burkholder**

**Facility Location**

Street Address: 210 Cocalico Creek Road  
City: Ephrata State: PA Zip Code: 17522  
County: Lancaster

**Facility Latitude and Longitude**

Latitude: 40.13774900 Longitude: -76.22341800

**B. Facility Owner**

Facility Owner Representative: Gary Burkholder  
Street Address: 210 Cocalico Creek Road  
City: Ephrata State: PA Zip Code: 17522  
Country: United States

**C. Regulatory/Emergency Contact**

Contact Person: Gary Burkholder  
Title: Owner  
Organization: Farm  
Street Address: 210 Cocalico Creek Road  
City: Ephrata State: PA Zip Code: 17522  
Country: United States

**D. Facility Resource Information**

Resource Type: Solar Photovoltaic  
Facility Description:

## Generating Units

In Service Date	Manufacturer	Model Name and Number	Number of Units	Module Wattage (MW)	Proj Annual Gross Gen.(MWH)	Expected Annual Capacity Factor
4/15/2019	Axitec	AC-330P/156-72S	200	0.00033000	77,114.00	13,337.83036%

## Location of the PV Array:

Roof

## Other Location of the PV Array:

## Meter Information

Date Meter Photos Taken	4/17/2020
Meter Description	The solar production will be measured and verified by a dedicated utility grade Solar Edge wattnode.

## Utility Meters

Utility Meter Manufacturer	Utility Meter Serial Number
Continental Controls	594530

## Meter Photographs

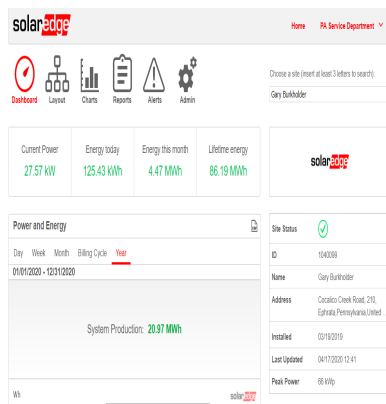

## Additional Facility Information

<b>Tracking System</b>	GATS (Generation Attribute Tracking System)
<b>Interconnection</b>	
<b>Other Utility Interconnection</b>	PPL Electric Utilities
<b>Date Facility Photo Taken</b>	4/16/2019

## Facility Photographs



**This foregoing document was electronically filed with the Public Utilities**

**Commission of Ohio Docketing Information System on**

**4/17/2020 5:15:14 PM**

**in**

**Case No(s). 20-0902-EL-REN**

Summary: Application REN Cert electronically filed by Kristin Clingan on behalf of Applicant