



**A. Name of Renewable Generating Facility: Tim Haldeman**

**Facility Location**

Street Address: 12 Sherks Church Road  
City: Grantville State: PA Zip Code: 17028  
County: Lebanon

**Facility Latitude and Longitude**

Latitude: 40.37079100 Longitude: -76.63004400

**B. Facility Owner**

Facility Owner Representative: Tim Haldeman  
Street Address: 12 Sherks Church Road  
City: Grantville State: PA Zip Code: 17028  
Country: United States

**C. Regulatory/Emergency Contact**

Contact Person: Tim Haldeman  
Title:  
Organization:  
Street Address: 12 Sherks Church Road  
City: Grantville State: PA Zip Code: 17028  
Country: United States

**D. Facility Resource Information**

Resource Type: Solar Photovoltaic  
Facility Description:

## Generating Units

In Service Date	Manufacturer	Model Name and Number	Number of Units	Module Wattage (MW)	Proj Annual Gross Gen.(MWH)	Expected Annual Capacity Factor
5/15/2019	Axitec	AC-330P/156-72S	34	0.00033000	11.24	11.43587%

## Location of the PV Array:

Roof

## Other Location of the PV Array:

## Meter Information

Date Meter Photos Taken	4/17/2020
Meter Description	The solar production will be measured and verified by a dedicated utility grade Solar Edge wattnode.

## Utility Meters

Utility Meter Manufacturer	Utility Meter Serial Number
Continental Controls	606199094

## Meter Photographs

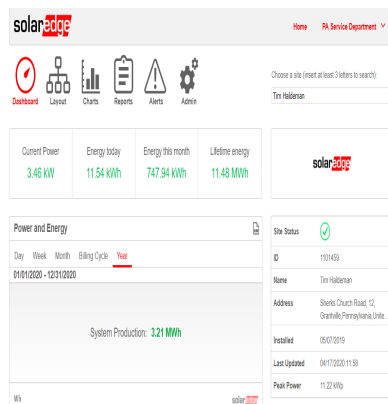

### Additional Facility Information

<b>Tracking System</b>	GATS (Generation Attribute Tracking System)
<b>Interconnection</b>	PA: FirstEnergy - Met-Ed
<b>Other Utility Interconnection</b>	
<b>Date Facility Photo Taken</b>	5/9/2019

### Facility Photographs



**This foregoing document was electronically filed with the Public Utilities**

**Commission of Ohio Docketing Information System on**

**4/17/2020 4:59:23 PM**

**in**

**Case No(s). 20-0893-EL-REN**

Summary: Application REN Cert electronically filed by Kristin Clingan on behalf of Applicant