



**A. Name of Renewable Generating Facility: Patricia Funck**

**Facility Location**

Street Address: 1836 Fritz Lane  
City: Lancaster State: PA Zip Code: 17602  
County: Lancaster

**Facility Latitude and Longitude**

Latitude: 40.02878800 Longitude: -76.25208000

**B. Facility Owner**

Facility Owner Representative: Patricia Funck  
Street Address: 1836 Fritz Lane  
City: Lancaster State: PA Zip Code: 17602  
Country: United States

**C. Regulatory/Emergency Contact**

Contact Person: Patricia Funck  
Title:  
Organization:  
Street Address: 1836 Fritz Lane  
City: Lancaster State: PA Zip Code: 17602  
Country: United States

**D. Facility Resource Information**

Resource Type: Solar Photovoltaic  
Facility Description:

## Generating Units

| In Service Date | Manufacturer | Model Name and Number | Number of Units | Module Wattage (MW) | Proj Annual Gross Gen.(MWH) | Expected Annual Capacity Factor |
|-----------------|--------------|-----------------------|-----------------|---------------------|-----------------------------|---------------------------------|
| 1/20/2020       | Axitec       | AC-320MH/120SB        | 37              | 0.00032000          | 14.25                       | 13.74009%                       |

## Location of the PV Array:

Roof

## Other Location of the PV Array:

## Meter Information

|                         |  |
|-------------------------|--|
| Date Meter Photos Taken | 4/16/2020  |
| Meter Description       | The solar production will be measured and verified by a dedicated utility grade Solar Edge wattnode. |

## Utility Meters

| Utility Meter Manufacturer | Utility Meter Serial Number |
|----------------------------|-----------------------------|
| Continental Controls       | 606243400                   |

## Meter Photographs

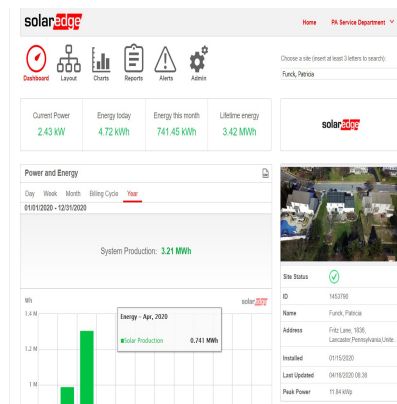

### Additional Facility Information

|                                      |   |
|--------------------------------------|---|
| <b>Tracking System</b>               | GATS (Generation Attribute Tracking System) |
| <b>Interconnection</b>               |   |
| <b>Other Utility Interconnection</b> | PPL Electric Utilities                      |
| <b>Date Facility Photo Taken</b>     | 1/21/2020                                   |

### Facility Photographs



**This foregoing document was electronically filed with the Public Utilities**

**Commission of Ohio Docketing Information System on**

**4/17/2020 3:53:38 PM**

**in**

**Case No(s). 20-0891-EL-REN**

Summary: Application electronically filed by Mr. Tyler Conklin on behalf of PUCO Staff