



A. Name of Renewable Generating Facility: Roger Holt

Facility Location

Street Address: 602 Huntington Avenue
City: Enola State: PA Zip Code: 17025
County: Cumberland

Facility Latitude and Longitude

Latitude: 40.28681500 Longitude: -76.94174900

B. Facility Owner

Facility Owner Representative: Roger Holt
Street Address: 602 Huntington Avenue
City: Enola State: PA Zip Code: 17025
Country: United States

C. Regulatory/Emergency Contact

Contact Person: Roger Holt
Title:
Organization:
Street Address: 602 Huntington Avenue
City: Enola State: PA Zip Code: 17025
Country: United States

D. Facility Resource Information

Resource Type: Solar Photovoltaic
Facility Description:

Generating Units

In Service Date	Manufacturer	Model Name and Number	Number of Units	Module Wattage (MW)	Proj Annual Gross Gen.(MWH)	Expected Annual Capacity Factor
12/9/2019	Axitec	AC-385MH-144S	26	0.00038500	10.10	11.52158%

Location of the PV Array:

Roof

Other Location of the PV Array:

Meter Information

Date Meter Photos Taken	4/16/2020
Meter Description	The solar production will be measured and verified by a dedicated utility grade Solar Edge wattnode.

Utility Meters

Utility Meter Manufacturer	Utility Meter Serial Number
Continental Controls	606292708

Meter Photographs

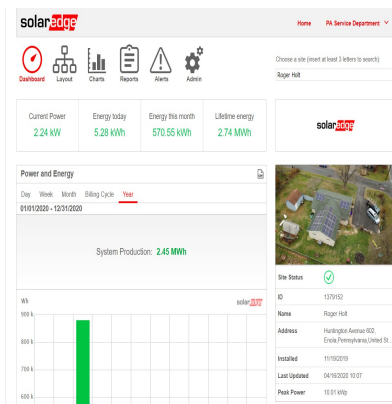

Additional Facility Information

Tracking System	GATS (Generation Attribute Tracking System)
Interconnection	
Other Utility Interconnection	PPL Electric Utilities
Date Facility Photo Taken	11/22/2019

Facility Photographs



This foregoing document was electronically filed with the Public Utilities

Commission of Ohio Docketing Information System on

4/16/2020 11:38:20 AM

in

Case No(s). 20-0848-EL-REN

Summary: Application electronically filed by Mr. Stuart M Siegfried on behalf of Applicant