



Use this form to provide updated information for facilities that have been certified in Ohio. For new applications use the online application.

Case No.: 14-0156-EL-REN

G.3. Please submit digital photographs that depict an accurate characterization of the renewable generating facility. Please indicate the date(s) the photographs were taken. For existing facilities, these photographs must be submitted for your application to be reviewed. For proposed facilities or those under construction, photographs will be required to be filed within 30 days of the on-line date of the facility.

G.4 SOLAR PHOTOVOLTAIC (total and specifications for the expansion only)

G.4a Location of the PV array: X Roof ___ Ground ___ Other

G.4b Total number of Modules: 12

G.4.1 PV Modules

For each PV module, provide the following information:

G.4.1.a Manufacturer: Canadian Solar

G.4.1.b Model and Rating: CS6-250 and 250

I. Facility Information

I.a The nameplate capacity of the entire facility in megawatts (MW): .00575 (new total system size)

I.1 For each generating unit, provide the following information: (first row is for original system, 2nd and 3rd rows for expansions)

Table with 3 columns: Unit In-Service Date, Capacity (MW), Annual Generation (MWh). Rows include dates 10-18-2013, 12-16-2017 and values .00275, .003, 1:1.

If a new meter(s) has been installed update this section as well. If the expansion causes the facility to have a nameplate capacity over 6 kW the facility will need a utility grade meter if it does not already utilize one.

N. Meter Specifications

Metering Requirements

If the renewable energy resource generating facility is 6 kW or below, the output may be measured with either an inverter meter or a utility grade meter.

All facilities that are larger than 6 kW must measure the output of the facility with a utility grade meter. Facilities that are larger than 6 kW and that are not measuring output with a utility grade meter will not be certified. OAC 4901:1-40-04 (D)(1)

Please only report on the meter or the meters used to measure the output from the facility which will be reported to the attribute tracking system.

N.a The meter(s) that are measuring output from the facility are: (no new meter)

Inverter Meter(s)

Utility Grade Meter(s)

N.1 Please provide the following information for each meter used in your system.

N.1.a Manufacturer: Landis & Gyr

N.1.b Serial Number: 89413174

N.1.c Type: CL 200

N.1.d Date of Last Certification: 11-24-2014

Attach a photograph of the meter(s) with date image taken. The meter reading(s) must be clearly visible in the photograph.

N.1.e Report the total meter reading number at the time the photograph was taken and specify the appropriate unit of generation (e.g., kWh): 31280

Date photographs taken: 1-30-2020

INSERT PHOTOGRAPH(S) (Array and meter pics here!!!)



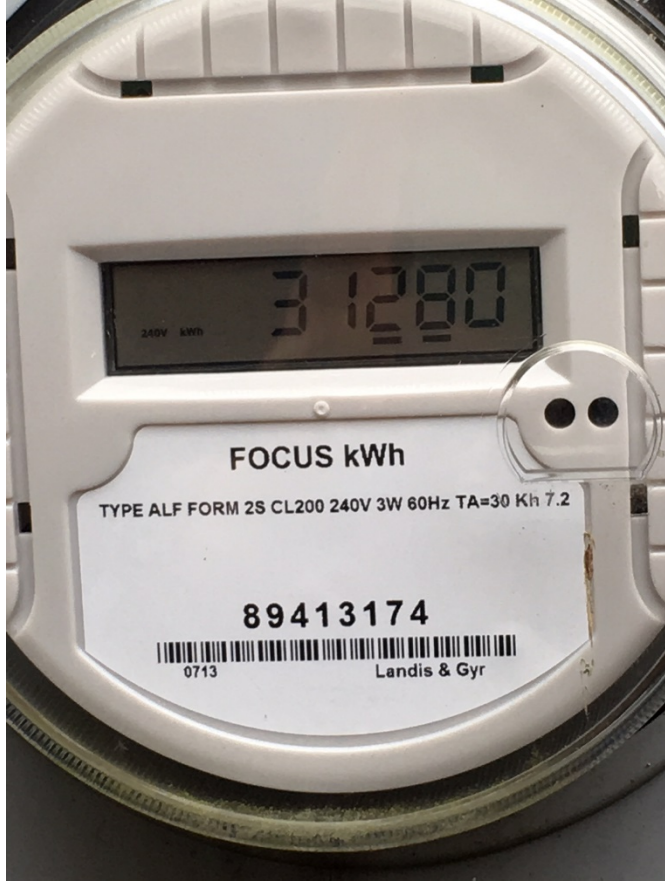

240V kWh
31280

FOCUS kWh

TYPE ALF FORM 2S CL200 240V 3W 60Hz TA=30 Kh 7.2

89413174

0713 Landis & Gyr

This foregoing document was electronically filed with the Public Utilities

Commission of Ohio Docketing Information System on

3/11/2020 12:34:06 PM

in

Case No(s). 14-0156-EL-REN

Summary: Amended Application Benedict,Sandra_Expansion electronically filed by Javier Chacon on behalf of Benedict, Sandra