

FILE

A Touchstone Energy Cooperative 

04125 State Route 576 • Bryan Ohio 43506

Ph. 419-636-5051 • Fax 419-636-0194

[www.nwec.com](http://www.nwec.com)

20-0057-EL-PEB

Public Utilities Commission of Ohio  
 Docketing Division – Tim Burgener  
 180 East Broad Street  
 Columbus, OH 43215

RE: Petition for Reallocation of Electric Service Territory

Mr. Tim Burgener,

Enclosed you will find seven (7) Petitions for Reallocation of Electric Service Territory. The two utilities involved in the reallocation are North Western Electric Cooperative and Toledo Edison. Both parties agree that the reallocation benefits both parties and are in agreement.

Emily Danford, Toledo Edison, and I informed you of the deliverance of this packet via a voicemail on January 6, 2020.

After acceptance of the documents, could the case numbers please be conveyed to me at the following email, [darin@nwec.com](mailto:darin@nwec.com). Thanks in advance.

If you have any questions or concerns about the documents, please contact me at your convenience.

Regards,

Darin L. Thorp  
 President/CEO  
 Cell: 419-519-2066  
[darin@NWEC.com](mailto:darin@NWEC.com)

PUCO

2020 JAN 10 PM 4:22

This is to certify that the images appearing are an accurate and complete reproduction of a case file document delivered in the regular course of business.  
 Technician DR Date Processed 1/10/19



The Public Utilities  
Commission of Ohio

Print Form

Public Utilities Commission of Ohio  
Docketing Division  
180 East Broad Street  
Columbus, OH 43215  
1-614-466-0518

Requesting Electric Supplier: North Western Electric Cooperative, Inc. CASE NO.: 20-0057-EL-PEB

**PETITION FOR REALLOCATION OF ELECTRIC SERVICE TERRITORY**

Submit the original and five (5) copies of the petition and associated metes & bounds / detailed description, map and/or overlap sheets indicating proposed reallocation.

Affected PUCO Map No(s):	A-1
--------------------------	-----



County(s):	Williams	Township(s):	Northwest
------------	----------	--------------	-----------

Reason for Reallocation:	To provide for the mutually equitable and practical reallocation of certain lots between The Toledo Edison Company and North Western Electric Cooperative.
--------------------------	--

Metes & Bounds / Detailed Description of Reallocation:	See attached
--	--------------

Are all affected customers aware of the proposed reallocation? ☒ Yes ☐ No  
Are all affected customers in agreement with proposed reallocation? ☒ Yes ☐ No

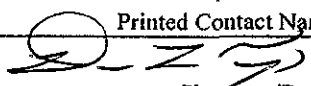
If no to either question, please explain:	
---	--

North Western Electric Cooperative, Inc. Requesting Electric Supplier	Toledo Edison Transferring Electric Supplier
Darin Thorp / President-CEO Printed Contact Name/Title	Richard Sweeney / Regional President Printed Contact Name/Title
 1/8/2020 Signature/Date	 1/6/20 Signature/Date
419-636-5051 Contact Number	419.249.6030 Contact Number

**NORTH WESTERN ELECTRIC TERRITORY BOUNDARY DESCRIPTION  
NORTHEAST QUARTER OF SECTION 4  
MID TOLL**

**Affected PUCO Map No(s):** A-1

**County(s):** Williams

**Township(s):** Northwest

**Reason for Reallocation:**

To provide for the mutually equitable and practical reallocation of certain lots between The Toledo Edison Company and North Western Electric Cooperative.

**Metes & Bonds / Detailed Description of Reallocation:**

Being an area of land called North Western Electric territory boundary, situated in the Northeast Quarter of Section 4, Town 10 South, Range 4 West, Northwest Township, Williams County, Ohio. Being more particularly described as follows:

Beginning at the Northeast corner of the Northeast Quarter of Section 4, said point being a pk nail found this survey;

Thence, South 89 degrees 51 minutes 40 seconds West (assumed bearings) along the North line of the Northeast Quarter of said Section 4, a distance of 247.50 feet to a point and the **TRUE POINT OF BEGINNING** of the territory boundary herein described;

Thence, South 00 degrees 00 minutes 00 seconds West a distance of 660.00 feet to a point;

Thence, North 89 degrees 51 minutes 40 seconds East a distance of 247.50 feet to a point;

Thence, South 00 degrees 00 minutes 00 seconds West a distance of 663.40 feet to a point;

Thence, North 89 degrees 53 minutes 50 seconds West a distance of 1011.50 feet to a point;

Thence, North 02 degrees 39 minutes 36 seconds East a distance of 1023.99 feet to a point;

Thence, North 89 degrees 51 minutes 40 seconds East a distance of 235.50 feet to a point;

Thence, North 00 degrees 08 minutes 20 seconds East a distance of 300.00 feet to a point;

Thence North 89 degrees 51 minutes 40 seconds East along the North line of the Northeast Quarter of said Section 4, a distance of 481.71 feet to the **TRUE POINT OF BEGINNING** of the territory boundary herein described.

Prior Instrument Reference: Deed Volume 307 Page 75; Deed Volume 299 Page 696;  
Survey Volume 14R Page 244; Survey Volume 14R Page 214

The bearings are based on an assumed meridian and are for angular calculations only.  
(As Shown on Exhibit A)

Datum and Coordinate System:

NAD 1983 StatePlane Ohio North FIPS 3401 (US Feet)

**Requesting Electrical Supplier:** North Western Electric Cooperative, Inc.

**Transferring Electrical Supplier:** Toledo Edison

# EXHIBIT A

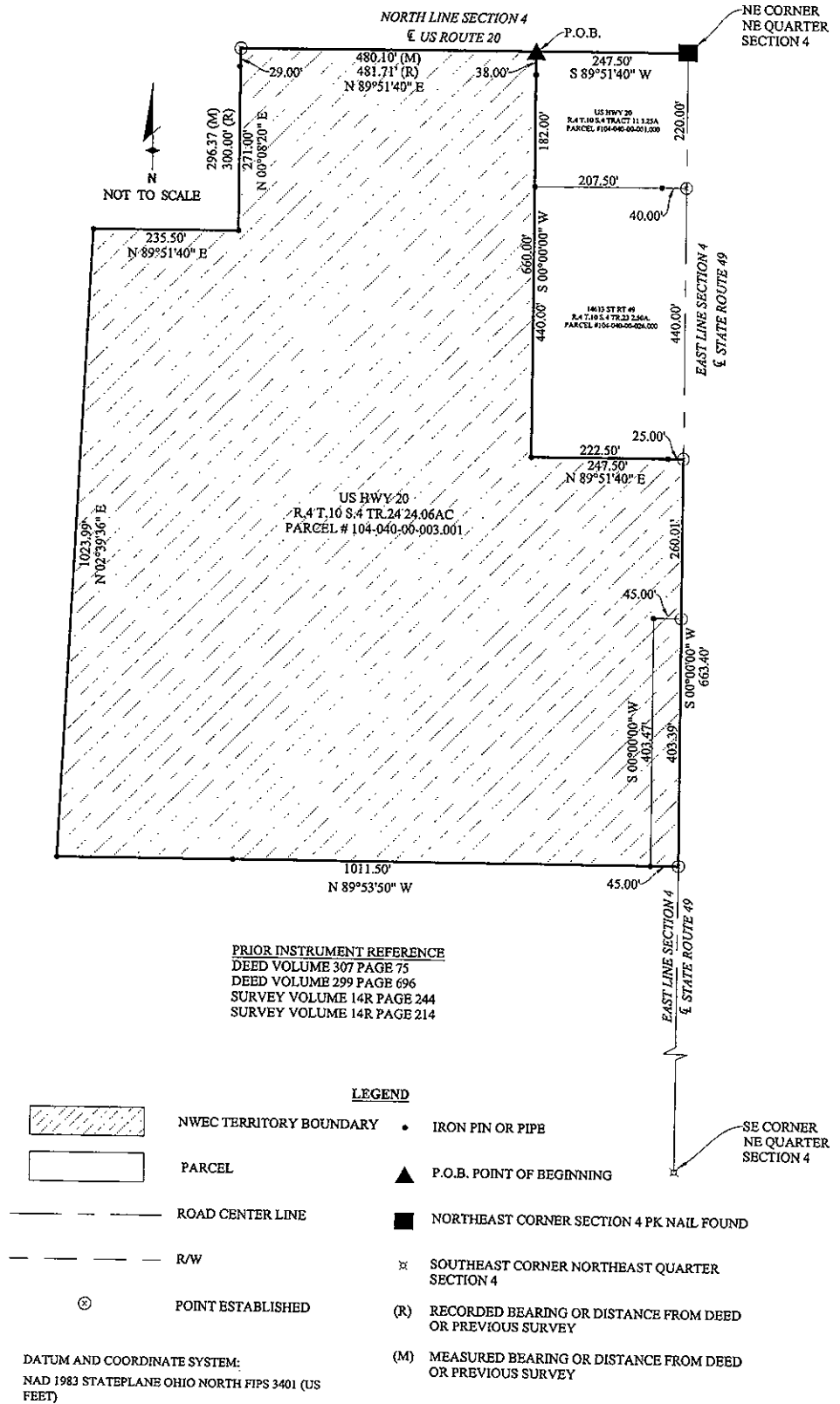

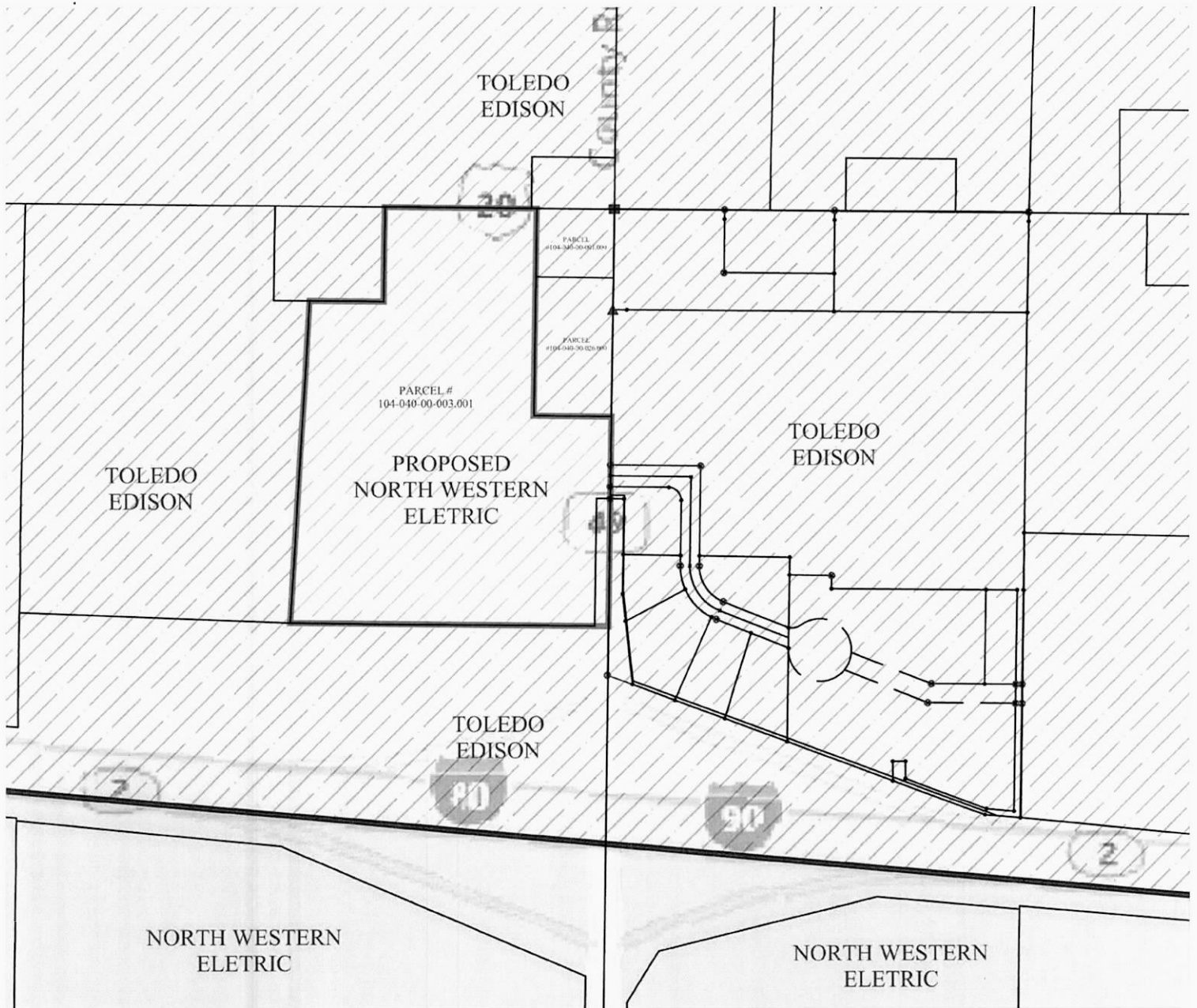

County Road 30

# LEGEND

- EXISTING TOLEDO EDISON TERRITORY BOUNDARY
- EXISTING NORTH WESTERN ELECTRIC TERRITORY BOUNDARY
- PROPOSED NORTH WESTERN ELECTRIC TERRITORY BOUNDARY
- PARCEL



DATUM AND COORDINATE SYSTEM:  
NAD 1983 STATEPLANE OHIO NORTH FIPS 3401 (US FEET)

PROPOSED AREA

