12-61 show the summary information on outage requests not modeled in the Monthly Balance of Planning Period FTR Auction.

Table 12-58 shows that on average, 27.9 percent of the outage requests modeled in the Monthly Balance of Planning Period FTR Auction were submitted late according to outage submission rules in the 2018/2019 planning period. On average, 30.6 percent of the outage requests modeled in the Monthly Balance of Planning Period FTR Auction were submitted late according to outage submission rules in the 2017/2018 planning period.

Table 12-58 Monthly Balance of Planning Period FTR Auction modeled transmission facility outage requests by received status: 2017/2018 and 2018/2019

	2017/2018				2018/2019			
Month	On Time	Late	Total	Percent Late	On Time	Late	Total	Percent Late
Jun	134	116	250	46.4%	208	106	314	33.8%
Jul	83	72	155	46.5%	136	71	207	34.3%
Aug	100	73	173	42.2%	137	78	215	36.3%
Sep	394	125	519	24.1%	465	136	601	22.6%
Oct	598	162	760	21.3%	542	185	727	25.4%
Nov	453	177	630	28.1%				
Dec	330	142	472	30.1%				
Jan	194	78	272	28.7%				
Feb	214	125	339	36.9%				
Mar	391	168	559	30.1%				
Apr	444	204	648	31.5%				
May	396	203	599	33.9%				
Avg	311	137	448	30.6%	298	115	413	27.9%

Table 12-59 shows that on average, 19.2 percent of outage requests modeled in the Monthly Balance of Planning Period FTR Auction were cancelled in the 2018/2019 planning period. On average, 19.0 percent of outage requests modeled in the Monthly Balance of Planning Period FTR Auction were cancelled in the 2017/2018 planning period.

Table 12-59 Monthly Balance of Planning Period FTR Auction modeled transmission facility outage requests by processed status: 2017/2018 and 2018/2019

Planning Year	Month	In Process	Denied	Approved	Cancelled	Revised	Active	Complete	Total	Percent Cancelled
2017/2018	Jun	19	5	5	52	0	64	105	250	20.8%
	Jul	11	2	8	25	0	54	55	155	16.1%
	Aug	10	0	1	27	0	64	71	173	15.6%
	Sep	67	8	13	100	3	161	167	519	19.3%
	Oct	77	2	27	142	0	201	311	760	18.7%
	Nov	39	5	10	121	2	177	276	630	19.2%
	Dec	42	4	9	97	0	74	246	472	20.6%
	Jan	29	6	9	59	0	80	89	272	21.7%
	Feb	33	1	3	63	1	108	130	339	18.6%
	Mar	66	5	15	114	3	171	185	559	20.4%
	Apr	55	1	20	115	0	202	255	648	17.7%
	May	20	11	16	108	0	145	299	599	18.0%
	Avg	39	4	11	85	1	125	182	448	19.0%
2018/2019	Jun	22	11	10	57	0	60	154	314	18.2%
	Jul	11	4	6	38	0	60	88	207	18.4%
	Aug	19	3	2	38	1	65	87	215	17.7%
	Sep	77	11	22	143	1	163	184	601	23.8%
	Oct	180	5	21	132	3	234	152	727	18.2%
	Avg	62	7	12	82	1	116	133	413	19.2%

Table 12-60 shows that on average, 11.0 percent of outage requests not modeled in the Monthly Balance of Planning Period FTR Auction, labeled On Time according to the rules, were submitted after the monthly FTR auction bidding opening dates in the 2018/2019 planning period, compared to 10.5 percent in the 2017/2018 planning period. On average, 69.8 percent of outage requests not modeled in the Monthly Balance of Planning Period FTR Auction, labeled Late according to the rules, were submitted after the Monthly Balance of Planning Period FTR Auction bidding opening dates in the 2018/2019 planning period, compared to 70.3 percent in the 2017/2018 planning period.

© 2018 Monitoring Analytics, LLC

Table 12-60 Transmission facility outage requests that are not modeled in Monthly Balance of Planning Period FTR Auction: 2017/2018 and 2018/2019

	2017/2018						2018/2019					
	On Time			Late			On Time			Late		
	Before Bidding Opening Date	After Bidding Opening Date	Percent After	Before Bidding Opening Date	After Bidding Opening Date	Percent After	Before Bidding Opening Date	After Bidding Opening Date	Percent After	Before Bidding Opening Date	After Bidding Opening Date	Percent After
Jun	642	96	13.0%	310	847	73.2%	761	116	13.2%	389	830	68.1%
Jul	294	48	14.0%	245	608	71.3%	393	64	14.0%	273	641	70.1%
Aug	341	28	7.6%	211	651	75.5%	489	62	11.3%	263	711	73.0%
Sep	860	83	8.8%	256	599	70.1%	838	126	13.1%	286	709	71.3%
Oct	986	89	8.3%	346	867	71.5%	1,310	44	3.2%	354	699	66.4%
Nov	820	78	8.7%	365	791	68.4%						
Dec	610	68	10.0%	324	693	68.1%						
Jan	566	73	11.4%	286	746	72.3%						
Feb	593	49	7.6%	340	700	67.3%						
Mar	1,071	216	16.8%	340	802	70.2%						
Apr	1,204	118	8.9%	447	851	65.6%						
May	1,209	143	10.6%	464	1,083	70.0%						
Avg	766	91	10.5%	328	770	70.3%	758	82	11.0%	313	718	69.8%

Table 12-61 shows that on average, 66.9 percent of late outage requests which were not modeled in the Monthly Balance of Planning Period FTR Auction, submitted after the Monthly Balance of Planning Period FTR Auction bidding opening dates, were approved and complete in the 2018/2019 planning period, compared to 68.3 percent in the 2017/2018 planning period.

Table 12-61 Late transmission facility outage requests that are not modeled in Monthly Balance of Planning Period FTR Auction and submitted after monthly bidding opening date: 2017/2018 and 2018/2019

	2017/2018			2018/2019		
	Completed Outages	Total	Percent Complete	Completed Outages	Total	Percent Complete
Jun	622	847	73.4%	633	830	76.3%
Jul	410	608	67.4%	448	641	69.9%
Aug	473	651	72.7%	506	711	71.2%
Sep	406	599	67.8%	480	709	67.7%
Oct	595	867	68.6%	333	699	47.6%
Nov	490	791	61.9%			
Dec	508	693	73.3%			
Jan	493	746	66.1%			
Feb	457	700	65.3%			
Mar	569	802	70.9%			
Apr	560	851	65.8%			
May	731	1,083	67.5%			
Avg	526	770	68.3%	480	718	66.9%

© 2018 Monitoring Analytics, LLC

Transmission Facility Outage Analysis in the Day-Ahead Energy Market

Transmission facility outages also affect the energy market. Just as with the FTR Market, it is critical that outages that affect the operating day are known prior to the submission of offers in the Day-Ahead Energy Market so that market participants can understand market conditions and so that PJM can accurately model market conditions in the day-ahead market. PJM requires transmission owners to submit changes to outages scheduled for the next two days no later than 09:30 am.[69]

In order to analyze the market impact, the outage requests that affect the operating day are compared: before the day-ahead market is closed; when the day-ahead market save cases are created; and during the operating day. The list of approved or active outage requests before the day-ahead market is closed is the view of outages available to market participants. The day-ahead market model uses a list of outages as an input. The list of outages that actually occurred during the operating day are the outages that affect the real-time market. If the three sets of outages are the same, there is no potential impact on markets. If the three sets of outages differ, there is a potential impact on markets.

For example for the operating day of May 5, 2018, Figure 12-4 shows that: there were 443 approved or active outages seen by market participants before the day-ahead market was closed; there were 329 outage requests included in the day-ahead market model; there were 315 outage request included in both sets of outage; there were 128 outage requests approved or active before the day-ahead market was closed but not included as inputs in day-ahead market model; and there were 14 outage requests included in day-ahead market model but not available to market participants prior to the day-ahead market.

69 PJM. "Manual 3: Transmission Operations," Rev. 53 (June 1, 2018) at 74.

Figure 12-4 Illustration of day-ahead market analysis: May 5, 2018

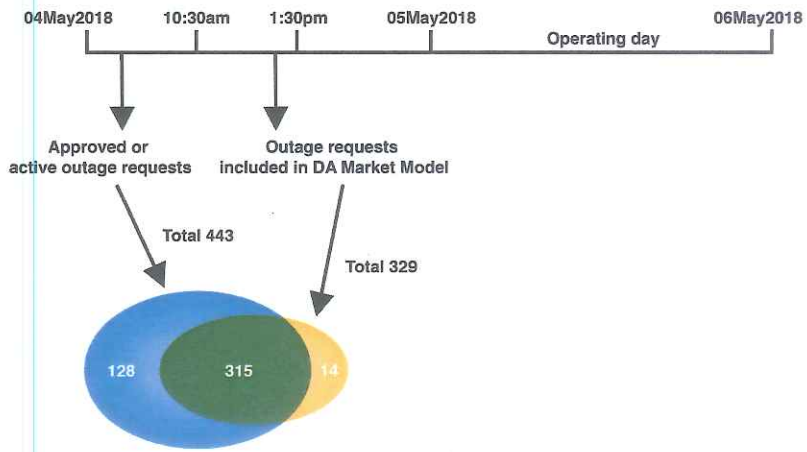

Figure 12-5 compares the weekly average number of active or approved outages available to market participants prior to the close of the day-ahead market with the outages included as inputs to the day-ahead market by PJM.

© 2018 Monitoring Analytics, LLC

Figure 12-5 Approved or active outage requests: January 2015 through September 2018

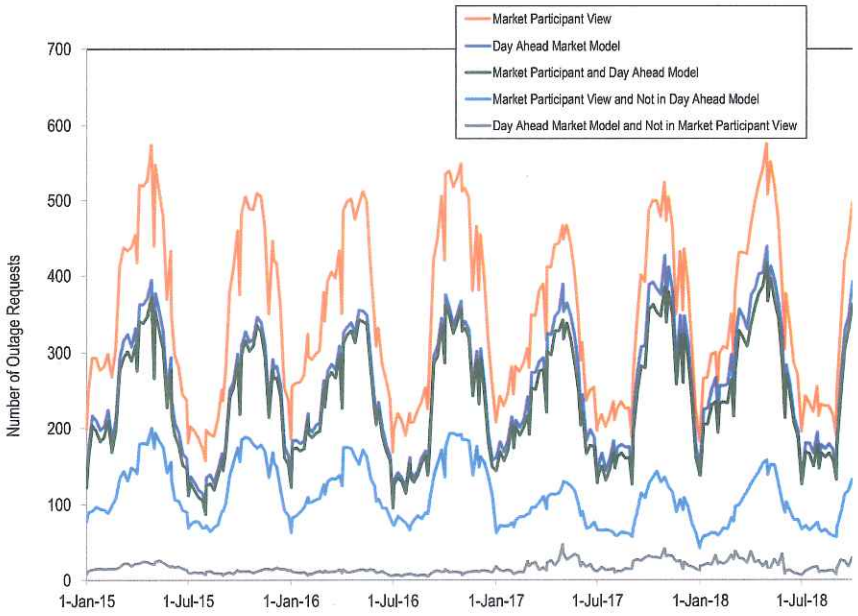

Figure 12-6 compares the weekly average number of outages included as inputs to the day-ahead market by PJM with the outages that actually occurred during the operating day.

Figure 12-6 Day-ahead market model outages: January 2015 through September 2018

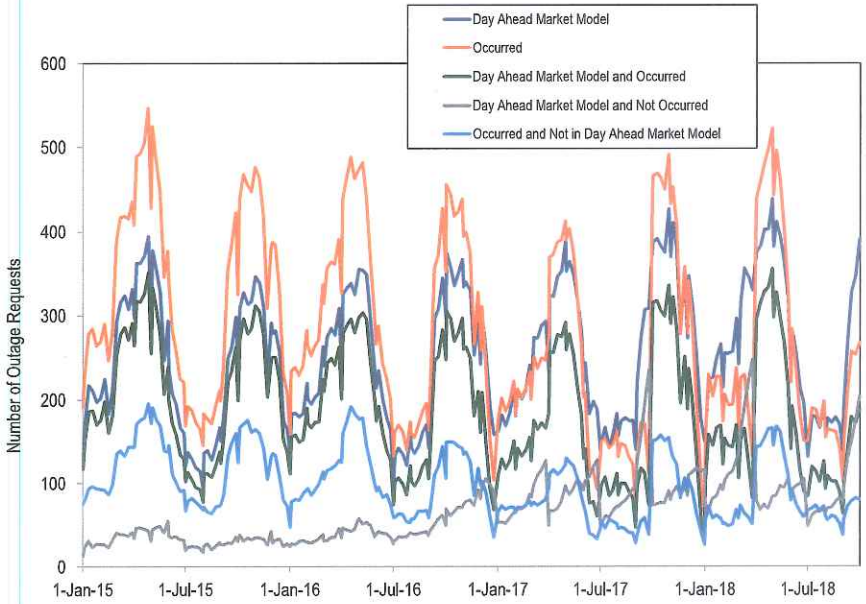

© 2018 Monitoring Analytics, LLC

Figure 12-7 compares the weekly average number of active or approved outages available to market participants prior to the close of the day-ahead market with the outages that actually occurred during the operating day.

Figure 12-7 Approved or active outage requests: January 2015 through September 2018

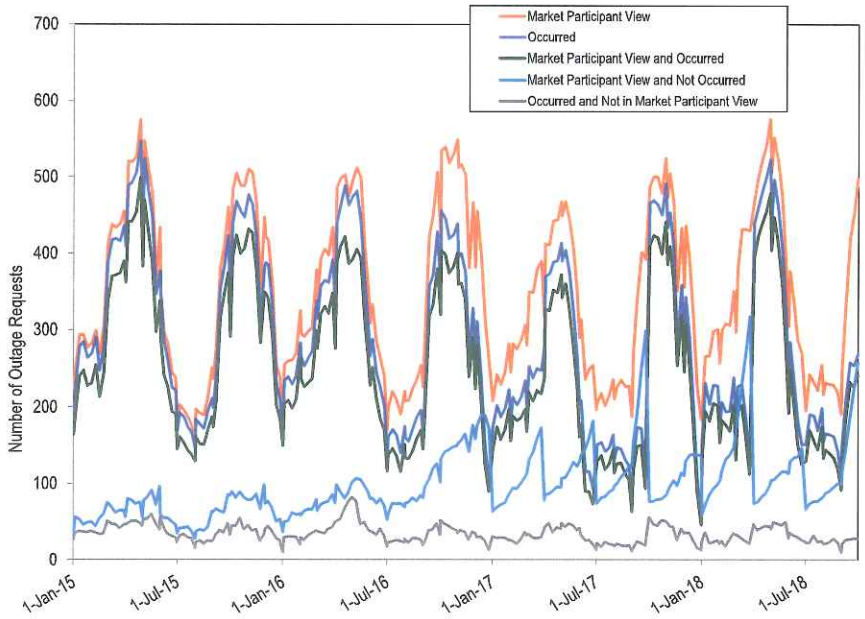

Figure 12-5, Figure 12-6, and Figure 12-7 show that on a weekly average basis, the active or approved outages available to day-ahead market participants, the outages included as inputs in the day-ahead market model and the outages that actually occurred in real time are not consistent. The active or approved outages available to day-ahead market participants are more consistent with the outages that actually occurred in real time than with the outages included in the day-ahead market model.

© 2018 Monitoring Analytics, LLC

EXHIBIT KMM-4

OHIO'S ALTERNATIVE ENERGY PORTFOLIO STANDARD - CERTIFIED RENEWABLE ENERGY FACILITIES

Total Cases Approved: 9,674
Total Capacity in Megawatts (MW): 6,170.89
Total Solar Capacity in Megawatts (MW): 592.47

Updated: 10/22/2018

Name Of Renewable Generating Facility	State	County	Case Reference	Approved	Certificate ID	Technology	Capacity (MW)
Coal Gas Transportation, LLC	OH	Harrison	14-1515	8/17/2016	16-CMM-OH-GATS-0548	Abandoned Coal Mine Methane	1
University of Cincinnati, Utilities (2)	OH	Hamilton	10-1382	10/15/2010	10-CMM-OH-GATS-0472	Abandoned Coal Mine Methane	49
Orchard Hills Landfill Gas Generating Facility	IL	Ogle	16-2049	3/14/2018	18-BIO-IL-GATS-0137	Biomass	16.2
Liberty III Landfill Gas Facility	IN	White	17-0040	3/7/2017	17-BIO-IN-GATS-0087	Biomass	6.4
EDI Brown County LFGTE Power Station	OH	Brown	16-1220	8/1/2016	16-BIO-OH-GATS-0462	Biomass	4.8
Verso Quinnesec Mill-TG2	MI	Dickinson	14-0432	11/18/2015	15-BIO-MI-GATS-0683	Biomass	31
Dovetail Energy, LLC	OH	Greene	15-1326	10/19/2015	15-BIO-OH-GATS-1326	Biomass	1
Blue Ridge LFGTE Generating Facility	KY	Estill	15-0026	5/13/2015	15-BIO-KY-GATS-0026	Biomass	1.6
County Line Landfill Generating Facility	IN	Fulton	14-1744	1/18/2015	15-BIO-IN-GATS-0022	Biomass	4
Pearl Valley Cheese Plant Biogas Microturbine 65	OH	Coshocton	14-1955	1/18/2015	15-BIO-OH-GATS-0024	Biomass	0.065
Pearl Valley Cheese WWTP Microturbine 30	OH	Coshocton	14-1954	1/18/2015	15-BIO-OH-GATS-0023	Biomass	0.03
Veolia ES Blackfoot Landfill	IN	Pike	14-0051	12/8/2014	14-BIO-IN-GATS-0613	Biomass	3.2
Granger Electric Landfill Generator	OH	Hancock	14-1521	11/29/2014	14-BIO-OH-GATS-0565	Biomass	3.2
Wooster Renewable Energy, LLC	OH	Wayne	14-0824	7/2/2014	14-BIO-OH-GATS-0285	Biomass	1
Lime Lakes Energy, LLC	OH	Summit	14-0825	7/2/2014	14-BIO-OH-GATS-0286	Biomass	0.375
Zeeland Renewable Energy Co-Generating Station Plant	MI	Ottawa	14-0506	5/28/2014	14-BIO-MI-GATS-0208	Biomass	3.2
Emerald BioEnergy	OH	Morrow	14-0074	3/15/2014	14-BIO-OH-GATS-0084	Biomass	0.85
Tullytown Landfill Gas-to-Energy	PA	Bucks	13-1035	12/29/2013	13-BIO-PA-GATS-0749	Biomass	1.6
Geneva Landfill Gas-to-Energy Facility	OH	Ashtabula	13-1705	11/6/2013	13-BIO-OH-GATS-0688	Biomass	4
Mahoning Landfill Generating Facility	OH	Mahoning	12-3044	2/4/2013	13-BIO-OH-GATS-0072	Biomass	4
Miami Fort Generating Station Units 7 & 8	OH	Hamilton	12-2375	12/9/2012	12-BIO-OH-GATS-1448	Biomass	0
W.H. Zimmer Generating Station	OH	Clermont	12-2373	12/9/2012	12-BIO-OH-GATS-1447	Biomass	0
Hardy Road LFG Project	OH	Summit	12-2648	12/8/2012	12-BIO-OH-GATS-1446	Biomass	1.1
Windy Ridge Generating Facility	IN	Jasper	12-2472	11/19/2012	12-BIO-IN-GATS-1394	Biomass	1.42
Twin Bridges IV Landfill Gas Facility	IN	Hendricks	12-1937	11/10/2012	12-BIO-IN-GATS-1390	Biomass	3.2
Collinwood BioEnergy	OH	Cuyahoga	12-2117	10/23/2012	12-BIO-OH-GATS-1313	Biomass	1.3
French Creek BioEnergy	OH	Lorain	12-2225	10/17/2012	12-BIO-OH-GATS-1250	Biomass	0.81
EKPC Spurlock Power Station	KY	Mason	12-1299	7/1/2012	12-BIO-KY-GATS-0930	Biomass	0
Haviland Energy	OH	Paulding	12-1308	6/24/2012	12-BIO-OH-GATS-0878	Biomass	0.81
Green Knight Energy Center	PA	Northampton	09-0857	12/14/2011	11-BIO-PA-GATS-3016	Biomass	9.9
Bos Dairy, LLC	IN	Jasper	11-2361	10/12/2011	11-BIO-IN-GATS-2567	Biomass	1.46
Conesville Generating Station (Units 3, 4, 5, 6)	OH	Coshocton	11-3201	8/28/2011	11-BIO-OH-GATS-2159	Biomass	0
Bay View Co-Generation Plant	OH	Lucas	09-1913	7/6/2011	11-BIO-OH-GATS-1565	Biomass	10
Quasar - Zanesville Energy	OH	Muskingum	10-0692	6/29/2011	11-BIO-OH-GATS-1553	Biomass	0.91
Hidden View Dairy, LLC	IN	Jasper	11-2362	6/20/2011	11-BIO-IN-GATS-1547	Biomass	1.25
Earthmovers Landfill Gas Facility	IN	Elkhart	11-1328	5/16/2011	11-BIO-IN-GATS-1164	Biomass	4.8
Central Ohio BioEnergy	OH	Franklin	11-0694	4/11/2011	11-BIO-OH-GATS-0813	Biomass	1
Suburban Landfill Generator	OH	Perry	11-0256	3/28/2011	11-BIO-OH-GATS-0584	Biomass	5.6
VAN ERK DAIRY LLC	OH	Paulding	11-0028	3/8/2011	11-BIO-OH-GATS-0450	Biomass	0.45
P.H. Glatfelter Company - Chillicothe Facility (2)	OH	Ross	10-1060	1/27/2011	11-BIO-OH-GATS-0187	Biomass	0
Liberty II Landfill Gas Facility	IN	White	10-2337	1/22/2011	11-BIO-IN-GATS-0200	Biomass	3.2
Herrema Dairy, LLC	IN	Jasper	10-2336	1/22/2011	11-BIO-IN-GATS-0199	Biomass	1.04
Twin Bridges II Landfill Gas Facility	IN	Hendricks	10-2338	1/22/2011	11-BIO-IN-GATS-0201	Biomass	3.2
EKPC Mason County LFGTE	KY	Mason	10-1234	10/25/2010	10-BIO-KY-GATS-0563	Biomass	1.6
EKPC Green Valley LFGTE	KY	Boyd	10-1233	10/25/2010	10-BIO-KY-GATS-0562	Biomass	2.4
EKPC Hardin County LFGTE	KY	Hardin	10-1206	10/20/2010	10-BIO-KY-GATS-0529	Biomass	2.4

Name Of Renewable Generating Facility	State	County	Case Reference	Approved	Certificate ID	Technology	Capacity (MW)
EKPC Laurel Ridge LFGTE	KY	Laurel	10-1153	10/17/2010	10-BIO-KY-GATS-0521	Biomass	4
PEI Power Corp	PA	Lackawanna	10-2351	10/15/2010	10-BIO-PA-GATS-0743	Biomass	34.2
EKPC Pendleton County LFGTE	KY	Pendleton	10-1122	10/10/2010	10-BIO-KY-GATS-0503	Biomass	3.2
EKPC Bavarian LFGTE	KY	Boone	10-1013	9/21/2010	10-BIO-KY-GATS-0460	Biomass	4.8
Hoover Road Landfill Gas to Energy Project	OH	Erie	10-0848	8/17/2010	10-BIO-OH-GATS-0345	Biomass	1.6
Bridgewater Dairy Anaerobic Digester	OH	Williams	10-0370	6/26/2010	10-BIO-OH-GATS-0236	Biomass	1.2
Bay Shore Unit 1	OH	Lucas	09-1042	6/22/2010	10-BIO-OH-GATS-0129	Biomass	0
Killen Generating Station	OH	Adams	09-0891	4/6/2010	10-BIO-OH-GATS-0106	Biomass	0
Grand Blanc Engine #5	MI	Genesee	10-0091	3/29/2010	10-BIO-MI-GATS-0107	Biomass	4
Domtar Hawesville Mill	KY	Hancock	09-0695	3/24/2010	10-BIO-KY-GATS-0072	Biomass	0
University of Cincinnati, Utilities (1)	OH	Hamilton	09-0739	3/24/2010	10-BIO-OH-GATS-0074	Biomass	49
UGIES Broad Mountain Project	PA	Schuylkill	10-0050	3/21/2010	10-BIO-PA-GATS-0087	Biomass	11
Granger Energy of Honey Brook, LLC	PA	Lancaster	10-0010	3/21/2010	10-BIO-PA-GATS-0086	Biomass	1.6
James and Mary Wenning DBA Wenning Poultry	OH	Mercer	09-1007	2/27/2010	10-BIO-OH-GATS-0066	Biomass	1.8
Grand Blanc Generating Station	MI	Genesee	09-1052	1/20/2010	10-BIO-MI-GATS-0023	Biomass	4
Akron Biosolids to energy Project Phase 1	OH	Summit	09-1879	1/20/2010	10-BIO-OH-GATS-0021	Biomass	1.2
Model	OH	Franklin	09-1808	1/20/2010	10-BIO-OH-GATS-0017	Biomass	2.7
Green Gas-Pioneer Crossing Energy LLC	PA	Berks	09-0683	1/7/2010	10-BIO-PA-GATS-0002	Biomass	64
P. H. Glatfelter Company - Chillicothe Facility	OH	Ross	09-0730	12/9/2009	09-BIO-OH-GATS-0064	Biomass	0
KILLEN GENERATION STATION	OH	Adams	09-0892	12/5/2009	10-BIO-OH-GATS-0106	Biomass	0
Ottawa Generating Station	MI	Ottawa	09-1053	12/2/2009	09-BIO-MI-GATS-0059	Biomass	6.4
Bellefontaine Gas Producers LLC	OH	Logan	09-0612	12/2/2009	09-BIO-OH-GATS-0054	Biomass	4.8
Arden	PA	Allegheny	09-0726	11/18/2009	09-BIO-PA-GATS-0042	Biomass	4.8
Deercroft II Landfill Gas Facility	IN	LaPorte	09-0687	10/29/2009	09-BIO-IN-GATS-0019	Biomass	32
Liberty I Landfill Gas Facility	IN	White	09-0688	10/28/2009	09-BIO-IN-GATS-0020	Biomass	32
Prairie View II Landfill Gas Facility	IN	St. Joseph	09-0690	10/28/2009	09-BIO-IN-GATS-0022	Biomass	3.2
Twin Bridges III Landfile Gas Facility	IN	Hendricks	09-0686	10/28/2009	09-BIO-IN-GATS-0018	Biomass	3.2
Oak Ridge Landfill Gas Facility	IN	Cass	09-0689	10/28/2009	09-BIO-IN-GATS-0021	Biomass	3.2
Jay County Landfill Gas Facility	IN	Jay	09-0606	10/15/2009	09-BIO-IN-GATS-0015	Biomass	3.2
quasar - Buckeye Biogas	OH	Wayne	09-0526	10/15/2009	09-BIO-OH-GATS-0012	Biomass	0.6
Ottawa	OH	Ottawa	09-0563	10/15/2009	09-BIO-OH-GATS-0014	Biomass	4.09
Carbon Limestone	OH	Mahoning	09-0561	10/15/2009	09-BIO-OH-GATS-0016	Biomass	25.024
Lorain County	OH	Lorain	09-0562	10/15/2009	09-BIO-OH-GATS-0013	Biomass	10.91
Eastlake Fuel Cell Unit	OH	Lake	11-5592	1/3/2012	12-EFC-OH-GATS-0060	FuelCell	1
Auglaize Hydroelectric Plant	OH	Defiance	17-2266	6/6/2018	18-SHY-OH-GATS-0288	Hydroelectric	3.37
Mother Ann Lee Hydroelectric Station	KY	Mercer	14-0403	2/21/2018	18-HYD-KY-GATS-0115	Hydroelectric	2.209
Smithland Hydroelectric Plant	KY	Livingston	17-1543	9/4/2017	17-HYD-KY-GATS-0557	Hydroelectric	76
Cannelton Hydroelectric Plant	KY	Hancock	16-0042	3/16/2016	16-HYD-KY-GATS-0187	Hydroelectric	84
Willow Island Hydroelectric Plant	WV	Pleasants	16-0034	3/16/2016	16-HYD-WV-GATS-0186	Hydroelectric	44
Meldahl Hydroelectric Plant	KY	Bracken	15-1853	1/2/2016	16-HYD-KY-GATS-0008	Hydroelectric	105
Greenup Hydroelectric Plant	OH	Scioto	14-2286	2/16/2015	15-ROR-OH-GATS-0107	Hydroelectric	71.7
Glen Ferris Development	WV	Fayette	12-2730	12/4/2013	13-HYD-WV-GATS-0057	Hydroelectric	5.45
Auglaize Hydroelectric Plant	OH	Defiance	09-1062	2/24/2010	10-HYD-OH-GATS-0060	Hydroelectric	1.09
Belleville Hydroelectric Plant / OMEGA JV5	WV	Wood	09-1054	1/27/2010	10-HYD-WV-GATS-0040	Hydroelectric	42
Summersville Hydroelectric Project	WV	Nicholas	09-0694	12/16/2009	09-HYD-WV-GATS-0082	Hydroelectric	80
City of Hamilton Hydroelectric Plant	OH	Butler	18-1084	9/1/2018	18-SHY-OH-GATS-0394	Not Entered	2.25
Wooster Renewable Energy, LLC Heat	OH	Wayne	14-2253	3/22/2017	17-HET-OH-GATS-0197	Not Entered	1
Zanesville Energy, LLC	OH	Muskingum	14-2254	3/22/2017	17-HET-OH-GATS-0198	Not Entered	0
Zanesville Energy, LLC CNG	OH	Muskingum	14-2255	3/22/2017	17-CNG-OH-GATS-0258	Not Entered	1
Buckeye Biogas, LLC	OH	Wayne	14-2242	11/9/2016	16-HET-OH-GATS-0735	Not Entered	
Haviland Energy, LLC	OH	Paulding	14-2249	11/9/2016	16-HET-OH-GATS-0736	Not Entered	1
Lime Lakes Energy, LLC	OH	Summit	14-2250	2/10/2016	16-HET-OH-GATS-0105	Not Entered	1
Three Creek BioEnergy, LLC	OH	Lorain	14-2252	2/10/2016	16-HET-OH-GATS-0106	Not Entered	1

Name Of Renewable Generating Facility	State	County	Case Reference	Approved	Certificate ID	Technology	Capacity (MW)
Central Ohio BioEnergy, LLC Thermal	OH	Franklin	14-2245	2/3/2016	16-HET-OH-GATS-0113	Not Entered	1
Collinwood BioEnergy, LLC	OH	Cuyahoga	14-2244	2/3/2016	16-HET-OH-GATS-0112	Not Entered	1
James and Rebecca Wagner	OH	Knox	18-1303	10/21/2018	18-SPV-OH-GATS-0446	Solar PV	0.01015
James and Nicole Shroyer	OH	Coshocton	18-1305	10/21/2018	18-SPV-OH-GATS-0447	Solar PV	0.0099
Graf, Matt Residence - M Graf	IN	Monroe	18-1298	10/16/2018	18-SPV-IN-GATS-0470	Solar PV	0.0087
Amos, Greg Residence - G Amos	IN	Fayette	18-1290	10/16/2018	18-SPV-IN-GATS-0445	Solar PV	0.07552
Stenberg, Mike Residence - M Stenberg	KY	Ohio	18-1288	10/16/2018	18-SPV-KY-GATS-0443	Solar PV	0.03025
Curtin, Joseph and Jessiah Residence - J and J Curtin	MI	Washtenaw	18-1289	10/16/2018	18-SPV-MI-GATS-0444	Solar PV	0.00413
Candela, Tom Residence - T Candela	PA	Wayne	18-1292	10/16/2018	18-SPV-PA-GATS-0468	Solar PV	0.018
Wolfe Jr, Roy Residence - R Wolfe Jr	WV	Raleigh	18-1297	10/16/2018	18-SPV-WV-GATS-0469	Solar PV	0.01638
Pickering Energy Solutions - Hall Financial	OH	Washington	18-1273	10/15/2018	18-SPV-OH-GATS-0467	Solar PV	0.0411
Brown Hall Solar Array - Denison University	OH	Licking	18-1295	10/15/2018	18-SPV-OH-GATS-0466	Solar PV	0.01441
Country Pine Farms - Farm	OH	Putnam	18-1265	10/13/2018	18-SPV-OH-GATS-0463	Solar PV	0.00792
Country Pine Farms - House	OH	Putnam	18-1266	10/13/2018	18-SPV-OH-GATS-0464	Solar PV	0.01056
Kenyon New Village Market Solar Electric System	OH	Knox	18-0258	10/13/2018	18-SPV-OH-GATS-0465	Solar PV	0.00952
Patrick and Debra Kerwood	OH	Knox	18-1275	10/13/2018	18-SPV-OH-GATS-0442	Solar PV	0.00696
Maxwell, Debra Residence - D Maxwell	IN	Porter	18-1262	10/10/2018	18-SPV-IN-GATS-0401	Solar PV	0.01624
Brodin, David and Kinney, Tiffany Residence - D Brodin and T Kinney	IN	Monroe	18-1263	10/10/2018	18-SPV-IN-GATS-0437	Solar PV	0.00667
Hamilton, Melinda Residence - M Hamilton	IN	Monroe	18-1253	10/10/2018	18-SPV-IN-GATS-0441	Solar PV	0.00406
Flaherty, Matthew Residence - M Flaherty	IN	Monroe	18-1254	10/10/2018	18-SPV-IN-GATS-0426	Solar PV	0.0058
Griffith, Christine Residence - C Griffith	IN	Monroe	18-1255	10/10/2018	18-SPV-IN-GATS-0415	Solar PV	0.0065
Scott, Andrew Residence - A Scott	IN	Kosciusko	18-1228	10/10/2018	18-SPV-IN-GATS-0440	Solar PV	0.008625
Romas, Eric Residence - E Romas	IN	Clay	18-1264	10/10/2018	18-SPV-IN-GATS-0455	Solar PV	0.0132
Smith-Daria-IN-PV-5.8kw Residence	IN	Monroe	18-1238	9/30/2018	18-SPV-IN-GATS-0382	Solar PV	0.0058
garraghty-lori-IN-PV-6.96kw Residence	IN	Monroe	18-1239	9/30/2018	18-SPV-IN-GATS-0383	Solar PV	0.00696
Gates, George Residence - G Gates	IN	Monroe	18-1202	9/30/2018	18-SPV-IN-GATS-0420	Solar PV	0.0087
Newton, Ryan Residence - R Newton	IN	Monroe	18-1203	9/30/2018	18-SPV-IN-GATS-0421	Solar PV	0.01105
Paterson-David-IN-PV-7.54kw Residence	IN	Marion	18-1237	9/30/2018	18-SPV-IN-GATS-0381	Solar PV	0.00754
Delvecchio-Donnie & Marie-OH-PV-13.2kw Residence	OH	Warren	18-1235	9/30/2018	18-SPV-OH-GATS-0425	Solar PV	0.0132
Hodgkinson-Joan-OH-PV-7.54kw Residence	OH	Montgomery	18-1236	9/30/2018	18-SPV-OH-GATS-0380	Solar PV	0.00754
Quigley-Robert-OH-PV-3.48kw Residence	OH	Lorain	18-1233	9/30/2018	18-SPV-OH-GATS-0424	Solar PV	0.00348
Schaub-Andrew-OH-PV-9.44kw Residence	OH	Hamilton	18-1244	9/30/2018	18-SPV-OH-GATS-0412	Solar PV	0.00944
Egner-Matt -OH-PV-12.54kw Residence	OH	Franklin	18-1231	9/30/2018	18-SPV-OH-GATS-0422	Solar PV	0.01254
Egner-Matt -OH-PV-7.04kw Residence	OH	Franklin	18-1232	9/30/2018	18-SPV-OH-GATS-0423	Solar PV	0.00704
Selke-Donald & Rita-OH-PV-6.6kw Residence	OH	Butler	18-1248	9/30/2018	18-SPV-OH-GATS-0413	Solar PV	0.0066
Harisons Industrial Products-PA-PV-19.32kw Facility	PA	Northampton	18-1242	9/30/2018	18-SPV-PA-GATS-0385	Solar PV	0.01932
Vari-Peter-PA-PV-17.44kw Residence	PA	Bucks	18-1241	9/30/2018	18-SPV-PA-GATS-0384	Solar PV	0.01744
Benyaker-Lorri-PA-PV-4.89kw Residence	PA	Berks	18-1243	9/30/2018	18-SPV-PA-GATS-0411	Solar PV	0.0048
Stallings, Joshua Residence - J Stallings	IN	Warrick	18-1171	9/29/2018	18-SPV-IN-GATS-0409	Solar PV	0.0155
Joyce, Michael Residence - M Joyce	IN	Montgomery	18-1174	9/29/2018	18-SPV-IN-GATS-0395	Solar PV	0.00924
Abel, Donald and Legomsky, Diane Residence - D Abel and D Legomsky	IN	Monroe	18-1172	9/29/2018	18-SPV-IN-GATS-0410	Solar PV	0.01305
Pierce, David Residence - D Pierce	IN	Delaware	18-1194	9/29/2018	18-SPV-IN-GATS-0371	Solar PV	0.00944
Reed, Michael Residence - M Reed	IN	Delaware	18-1195	9/29/2018	18-SPV-IN-GATS-0372	Solar PV	0.03776
Langley, Doug Residence - D Langley	KY	Shelby	18-1193	9/29/2018	18-SPV-KY-GATS-0396	Solar PV	0.08996
John Memmot	OH	Lorain	18-1199	9/29/2018	18-SPV-OH-GATS-0408	Solar PV	0.00424
Mason, Paul Residence - P Mason	IN	Tippecanoe	18-1126	9/19/2018	18-SPV-IN-GATS-0398	Solar PV	0.00428
Ronk, Ronald and Deanna Residence - Last Penny Ranch	IN	Sullivan	18-1131	9/19/2018	18-SPV-IN-GATS-0407	Solar PV	0.0066
Becks Hybrids Inc - Becks Hybrids South MegaWatt	IN	Hamilton	18-1162	9/19/2018	18-SPV-IN-GATS-0400	Solar PV	1.18
Minter, William and Karla Residence - W and K Minter	IN	Elkhart	18-1128	9/19/2018	18-SPV-IN-GATS-0399	Solar PV	0.005175
First Friends Quaker Meeting - First Friends Quaker Meeting	IN	Wayne	18-1104	9/11/2018	18-SPV-IN-GATS-0369	Solar PV	0.033
Becks Hybrids Inc - Becks Hybrids North MegaWatt	IN	Hamilton	18-1105	9/11/2018	18-SPV-IN-GATS-0370	Solar PV	1.18
Beck, Lawrence Residence - L Beck	IN	Hamilton	18-1103	9/11/2018	18-SPV-IN-GATS-0368	Solar PV	0.16284
Goodson, Rick Residence - R Goodson	IN	Elkhart	18-1111	9/11/2018	18-SPV-IN-GATS-0357	Solar PV	0.0077

Name Of Renewable Generating Facility	State	County	Case Reference	Approved	Certificate ID	Technology	Capacity (MW)
Adams, Matthew Residence - M Adams	PA	Bucks	18-1106	9/11/2018	18-SPV-PA-GATS-0356	Solar PV	0.015236
Larry Wright	OH	Scioto	18-1112	9/10/2018	18-SPV-OH-GATS-0405	Solar PV	0.0116
Charles and Robin Thornburg	OH	Ashland	18-0387	9/10/2018	18-SPV-OH-GATS-0406	Solar PV	0.00792
Marschand, Todd Residence - T Marschand	IN	Hamilton	18-1086	9/8/2018	18-SPV-IN-GATS-0434	Solar PV	0.06608
Beck, Scott Residence - S Beck	IN	Hamilton	18-1087	9/8/2018	18-SPV-IN-GATS-0379	Solar PV	0.06608
Ayers, Beverly Weber Residence - B W Ayers	OH	Fulton	18-1085	9/8/2018	18-SPV-OH-GATS-0404	Solar PV	0.00636
Dr. Bachar Malek-IN-PV-32.45kw Facility	IN	Vanderburgh	18-1081	8/29/2018	18-SPV-IN-GATS-0393	Solar PV	0.03245
Wells-Howard-IN-PV-34.8kw Residence	IN	Vanderburgh	18-1076	8/29/2018	18-SPV-IN-GATS-0376	Solar PV	0.0348
Spahn-Eugene-IN-PV-13.92kw Residence	IN	Vanderburgh	18-1078	8/29/2018	18-SPV-IN-GATS-0377	Solar PV	0.01392
Medical Staffing Solutions-IN-PV-130.2kw Facility	IN	Vanderburgh	18-0959	8/29/2018	18-SPV-IN-GATS-0397	Solar PV	0.1302
Winiger-Andy-IN-PV-33.04kw Residence	IN	Posey	18-1079	8/29/2018	18-SPV-IN-GATS-0392	Solar PV	0.03304
Kerrigan-Di Anne-KY-PV-7.020kW Residence	KY	Jefferson	18-1071	8/29/2018	18-SPV-KY-GATS-0414	Solar PV	0.00702
Carroll-Brent & Shannon-OH-PV-7.54kw Residence	OH	Hamilton	18-1075	8/29/2018	18-SPV-OH-GATS-0375	Solar PV	0.00754
Hogue-Jim & Paula-OH-PV-13.92kw Residence	OH	Greene	18-1082	8/29/2018	18-SPV-OH-GATS-0367	Solar PV	0.01392
Goetz-Virginia-OH-PV-1.995kw Residence	OH	Cuyahoga	18-1072	8/29/2018	18-SPV-OH-GATS-0325	Solar PV	0.001995
Quick-Steven-PA-PV-5.51kw Residence	PA	York	18-1073	8/29/2018	18-SPV-PA-GATS-0326	Solar PV	0.00551
Bryon and Lisa Palitto	OH	Medina	18-1051	8/27/2018	18-SPV-OH-GATS-0374	Solar PV	0.0087
Joseph and Eva Sheppard	OH	Carroll	18-1034	8/26/2018	18-SPV-OH-GATS-0373	Solar PV	0.01392
Davenport, Kelly Residence - K Davenport	IN	Whitley	18-1044	8/25/2018	18-SPV-IN-GATS-0391	Solar PV	0.0195
Nolt, Michael Residence - M Nolt	PA	Lancaster	18-1039	8/25/2018	18-SPV-PA-GATS-0390	Solar PV	0.03267
Walton 1 Solar Facility	KY	Kenton	18-0452	8/20/2018	18-SPV-KY-GATS-0387	Solar PV	2.85152
Walton 2 Solar Facility	KY	Kenton	18-0453	8/20/2018	18-SPV-KY-GATS-0388	Solar PV	2.85152
Crittenden	KY	Grant	18-0454	8/20/2018	18-SPV-KY-GATS-0389	Solar PV	3.83173
DG AMP Solar Piqua Staunton	OH	Miami	18-1025	8/19/2018	18-SPV-OH-GATS-0321	Solar PV	2.45504
Neal Mathis Grain Bins - Neal Mathis Grain Bins	KY	Graves	18-1010	8/18/2018	18-SPV-KY-GATS-0323	Solar PV	0.0306
Dunn, Carl Residence - C Dunn	WV	Jefferson	18-1029	8/18/2018	18-SPV-WV-GATS-0324	Solar PV	0.01798
Kauffman, Shelley Residence - S Kauffman	WV	Hampshire	18-1009	8/18/2018	18-SPV-WV-GATS-0322	Solar PV	0.0058
Randy and Robin Troyer	OH	Holmes	18-1012	8/14/2018	18-SPV-OH-GATS-0378	Solar PV	0.01105
Morgan & Jennifer Saunders	OH	Gallia	18-0945	8/11/2018	18-SPV-OH-GATS-0320	Solar PV	0.01624
Concession Stand Solar Array	OH	Licking	18-0984	8/7/2018	18-SPV-OH-GATS-0386	Solar PV	0.0059
Michael White	OH	Hamilton	18-0985	8/6/2018	18-SPV-OH-GATS-0295	Solar PV	0.00348
Harpenau-Dan-IN-PV-19.47kw Residence	IN	Warrick	18-0973	8/1/2018	18-SPV-IN-GATS-0364	Solar PV	0.01947
Belwood-Dan-IN-PV-9.28kw Residence	IN	Posey	18-0974	8/1/2018	18-SPV-IN-GATS-0365	Solar PV	0.00928
Bednar-David-PA-PV-14.75kw Residence	PA	Lancaster	18-0975	8/1/2018	18-SPV-PA-GATS-0366	Solar PV	0.01475
Kuehn, Jeff Residence - J Kuehn	IN	Vigo	18-0929	7/31/2018	18-SPV-IN-GATS-0361	Solar PV	0.02832
Isaac-Mark-IN-PV-7.83kw Residence	IN	Posey	18-0972	7/31/2018	18-SPV-IN-GATS-0352	Solar PV	0.00783
Borders-Joann-IN-PV-6.96kw Residence	IN	Fayette	18-0957	7/31/2018	18-SPV-IN-GATS-0334	Solar PV	0.00696
Bouwman, Benjamin Residence - B Bouwman	IN	Elkhart	18-0928	7/31/2018	18-SPV-IN-GATS-0360	Solar PV	0.00455
Turner-Dale & Marianne-KY-PV-6.38kw Residence	KY	Owen	18-0961	7/31/2018	18-SPV-KY-GATS-0337	Solar PV	0.00638
Reed, Paul Residence - P Reed	MI	Washtenaw	18-0930	7/31/2018	18-SPV-MI-GATS-0362	Solar PV	0.006785
Fisher-Derrick-OH-PV-10.8kw Residence	OH	Perry	18-0969	7/31/2018	18-SPV-OH-GATS-0349	Solar PV	0.0108
Deeter-Dennis-OH-PV-6.09kw Residence	OH	Montgomery	18-0963	7/31/2018	18-SPV-OH-GATS-0339	Solar PV	0.00609
Pack-Katy-OH-PV-11.76kw Residence	OH	Lorain	18-0965	7/31/2018	18-SPV-OH-GATS-0341	Solar PV	0.01176
Denison Solar Array - Red Barn	OH	Licking	18-0747	7/31/2018	18-SPV-OH-GATS-0358	Solar PV	0.40365
Denison Solar Array - East of Creek	OH	Licking	18-0749	7/31/2018	18-SPV-OH-GATS-0359	Solar PV	1.9251
Essel-Jim-OH-PV-9.28kw Residence	OH	Hamilton	18-0960	7/31/2018	18-SPV-OH-GATS-0336	Solar PV	0.00928
Browning-Teresa-OH-PV-8.41kw Residence	OH	Franklin	18-0958	7/31/2018	18-SPV-OH-GATS-0335	Solar PV	0.00841
Richard-Ron-OH-PV-7.83kw Residence	OH	Cuyahoga	18-0954	7/31/2018	18-SPV-OH-GATS-0363	Solar PV	0.00783
Macek-William-OH-PV-8.26kw Residence	OH	Athens	18-0971	7/31/2018	18-SPV-OH-GATS-0351	Solar PV	0.00826
Lehman-Nicholous-PA-PV-11.16kw Residence	PA	York	18-0962	7/31/2018	18-SPV-PA-GATS-0338	Solar PV	0.01116
Broadbent-Eric & Rachel-PA-PV-11.16kw Residence	PA	Chester	18-0966	7/31/2018	18-SPV-PA-GATS-0342	Solar PV	0.01116
Ripp-Frank-PA-PV-22.32kw Residence	PA	Bucks	18-0955	7/31/2018	18-SPV-PA-GATS-0332	Solar PV	0.02232
Chan-JoAnne-PA-PV-8.7kw Residence	PA	Adams	18-0956	7/31/2018	18-SPV-PA-GATS-0333	Solar PV	0.0087

Name Of Renewable Generating Facility	State	County	Case Reference	Approved	Certificate ID	Technology	Capacity (MW)
Ray Tec Mfg #2	PA	Lancaster	18-0914	7/30/2018	18-SPV-PA-GATS-0346	Solar PV	0.15048
Wilson Jackson	PA	Cumberland	18-0911	7/30/2018	18-SPV-PA-GATS-0347	Solar PV	0.07425
John F and Nancy L Woodin	OH	Hamilton	18-0883	7/29/2018	18-SPV-OH-GATS-0344	Solar PV	0.005225
William & Dawn Noble	WV	Ohio	18-0931	7/29/2018	18-SPV-WV-GATS-0345	Solar PV	0.0399
Sunshine Mowers	PA	Northampton	18-0915	7/25/2018	18-SPV-PA-GATS-0315	Solar PV	0.0192
Jim Styer	PA	Montgomery	18-0903	7/25/2018	18-SPV-PA-GATS-0293	Solar PV	0.01056
Red Hill Water Authority	PA	Montgomery	18-0910	7/25/2018	18-SPV-PA-GATS-0312	Solar PV	0.04884
David Braun	PA	Lycoming	18-0902	7/25/2018	18-SPV-PA-GATS-0292	Solar PV	0.0052
Billy Klein	PA	Lehigh	18-0912	7/25/2018	18-SPV-PA-GATS-0313	Solar PV	0.0144
Josephine Hohl	PA	Lancaster	18-0913	7/25/2018	18-SPV-PA-GATS-0314	Solar PV	0.01485
W&W Ag, LLC	PA	Lancaster	18-0916	7/25/2018	18-SPV-PA-GATS-0316	Solar PV	0.0512
Clair Zimmerman & Co.	PA	Lancaster	18-0904	7/25/2018	18-SPV-PA-GATS-0294	Solar PV	0.103095
John Nissley	PA	Lancaster	18-0905	7/25/2018	18-SPV-PA-GATS-0311	Solar PV	0.01089
Jonathan Esh	PA	Lancaster	18-0901	7/25/2018	18-SPV-PA-GATS-0291	Solar PV	0.0033
Mike Lanman	PA	Franklin	18-0900	7/25/2018	18-SPV-PA-GATS-0290	Solar PV	0.01089
LeRoy and Ruth Haynes	OH	Wayne	18-0868	7/23/2018	18-SPV-OH-GATS-0317	Solar PV	0.00396
Tighe Farms	OH	Logan	18-0877	7/22/2018	18-SPV-OH-GATS-0319	Solar PV	0.014625
Robertson-Steve-OH-PV-7.83kw Residence	OH	Hamilton	18-0178	7/22/2018	18-SPV-OH-GATS-0318	Solar PV	0.00783
South Central Solar 1	OH	Fairfield	18-0705	7/22/2018	18-SPV-OH-GATS-0355	Solar PV	0.65727
Darke Solar 1	OH	Darke	18-0700	7/22/2018	18-SPV-OH-GATS-0353	Solar PV	0.02546
Carroll Solar 1	OH	Carroll	18-0703	7/22/2018	18-SPV-OH-GATS-0354	Solar PV	0.05092
Oates, Lawrence Residence - L Oates	IN	Tippecanoe	18-0862	7/21/2018	18-SPV-IN-GATS-0328	Solar PV	0.01584
St. John the Apostle Catholic Church - St. John PV System	IN	Monroe	18-0856	7/21/2018	18-SPV-IN-GATS-0330	Solar PV	0.112
Wray, James Residence - J Wray	KY	McCracken	18-0863	7/21/2018	18-SPV-KY-GATS-0329	Solar PV	0.03185
Martin, Joseph Residence - J Martin	WV	Preston	18-0860	7/21/2018	18-SPV-WV-GATS-0331	Solar PV	0.0036
Wilson, Charles and Mary Margaret Residence - C and MM Wilson	WV	Morgan	18-0875	7/21/2018	18-SPV-WV-GATS-0327	Solar PV	0.0039
Jon and Sandra Burkholder	OH	Ashland	18-0876	7/17/2018	18-SPV-OH-GATS-0287	Solar PV	0.01089
Joe and Talin Petrullo	OH	Trumbull	18-0866	7/15/2018	18-SPV-OH-GATS-0286	Solar PV	0.01495
Michael & Deborah Willets	OH	Lorain	18-0861	7/14/2018	18-SPV-OH-GATS-0285	Solar PV	0.009275
Holm, Daniel Residence - D Holm	IN	St. Joseph	18-0795	7/11/2018	18-SPV-IN-GATS-0260	Solar PV	0.0052
Beshears, Bobby Residence - B Beshears	IN	Randolph	18-0796	7/11/2018	18-SPV-IN-GATS-0255	Solar PV	0.09328
Bott, John and Atkinson, Karen Residence - J Bott and K Atkinson	IN	Knox	18-0792	7/11/2018	18-SPV-IN-GATS-0258	Solar PV	0.0118
Lowe, Stephen Residence - Lowe Power II	PA	Montour	18-0794	7/11/2018	18-SPV-PA-GATS-0259	Solar PV	0.03536
William and Beverly Mitten	OH	Wayne	18-0814	7/8/2018	18-SPV-OH-GATS-0257	Solar PV	0.01188
Buckeye House	OH	Tuscarawas	18-0759	7/8/2018	18-SPV-OH-GATS-0256	Solar PV	0.01518
Regoli-Michael-IN-PV-7.56kw Residence	IN	Monroe	18-0721	7/1/2018	18-SPV-IN-GATS-0265	Solar PV	0.00756
Joe Daugherty	KY	Kenton	18-0733	7/1/2018	18-SPV-KY-GATS-0310	Solar PV	0.00266
Uetrecht-James & Libby-OH-PV-10.44kw Residence	OH	Warren	18-0778	7/1/2018	18-SPV-OH-GATS-0284	Solar PV	0.01044
Haskell-Ian-OH-PV-8.8kw Residence	OH	Hamilton	18-0725	7/1/2018	18-SPV-OH-GATS-0308	Solar PV	0.0088
Dziak-Michael-OH-PV-8.4kw Residence	OH	Cuyahoga	18-0768	7/1/2018	18-SPV-OH-GATS-0282	Solar PV	0.0084
Fontanella-Frank-OH-PV-9.28kw Residence	OH	Clermont	18-0724	7/1/2018	18-SPV-OH-GATS-0307	Solar PV	0.00928
Buscher-Sarah-OH-PV-14.5kw Residence	OH	Butler	18-0775	7/1/2018	18-SPV-OH-GATS-0283	Solar PV	0.0145
Pierce-Eric-PA-PV-10.26kw Residence	PA	York	18-0722	7/1/2018	18-SPV-PA-GATS-0266	Solar PV	0.01026
Martin-Jordan-PA-PV-13.5kw Residence	PA	Lebanon	18-0720	7/1/2018	18-SPV-PA-GATS-0264	Solar PV	0.0135
Ackley-Charles-PA-PV-9.92kw Residence	PA	Lancaster	18-0726	7/1/2018	18-SPV-PA-GATS-0309	Solar PV	0.00992
deVitry-Christopher and Beth-PA-PV-10.15kw Residence	PA	Lancaster	18-0727	7/1/2018	18-SPV-PA-GATS-0281	Solar PV	0.01015
Lausterer-Michael-PA-PV-9.3kw Residence	PA	Lancaster	18-0723	7/1/2018	18-SPV-PA-GATS-0306	Solar PV	0.0093
Schwen-Sarah-IN-PV-5.22kw Residence	IN	Hamilton	18-0719	6/30/2018	18-SPV-IN-GATS-0251	Solar PV	0.00522
Juniel-Jose-IN-PV-12.18kw Residence	IN	Clark	18-0718	6/30/2018	18-SPV-IN-GATS-0250	Solar PV	0.01218
Jones, Jack and Betty Residence - J and B Jones	IN	Carroll	18-0755	6/30/2018	18-SPV-IN-GATS-0249	Solar PV	0.0136
Riggins-Steven & Karen-KY-PV-4.4kw Residence	KY	Woodford	18-0714	6/30/2018	18-SPV-KY-GATS-0278	Solar PV	0.0044
Pryor-Jeremy-KY-PV-2.2kw Residence	KY	Campbell	18-0715	6/30/2018	18-SPV-KY-GATS-0279	Solar PV	0.0022
Tew, Douglas Residence - D Tew	MI	Hillsdale	18-0756	6/30/2018	18-SPV-MI-GATS-0252	Solar PV	0.0081

Name Of Renewable Generating Facility	State	County	Case Reference	Approved	Certificate ID	Technology	Capacity (MW)
Lemon-Chris-OH-PV-1.74kw Residence	OH	Montgomery	18-0717	6/30/2018	18-SPV-OH-GATS-0280	Solar PV	0.00174
Hebeisen, Thomas Residence - T Hebeisen	PA	Chester	18-0734	6/30/2018	18-SPV-PA-GATS-0247	Solar PV	0.016695
Ulm, Larry Residence - L Ulm	PA	Bedford	18-0741	6/30/2018	18-SPV-PA-GATS-0248	Solar PV	0.0198
Frank Lewandowski	OH	Medina	18-0760	6/27/2018	18-SPV-OH-GATS-0253	Solar PV	0.00928
Peter Richards	OH	Lorain	18-0761	6/27/2018	18-SPV-OH-GATS-0254	Solar PV	0.0058
Burch Hydro Office	OH	Knox	18-0758	6/27/2018	18-SPV-OH-GATS-0305	Solar PV	0.0288
Burch Hydro	OH	Knox	18-0707	6/27/2018	18-SPV-OH-GATS-0304	Solar PV	0.03328
Green Elementary	OH	Gallia	18-0232	6/23/2018	18-SPV-OH-GATS-0301	Solar PV	0.38016
Gallia Academy	OH	Gallia	18-0231	6/23/2018	18-SPV-OH-GATS-0302	Solar PV	0.9216
Rio Grande Elementary	OH	Gallia	18-0233	6/23/2018	18-SPV-OH-GATS-0303	Solar PV	0.44928
John and Shannon Meek	OH	Tuscarawas	18-0732	6/20/2018	18-SPV-OH-GATS-0263	Solar PV	0.01023
Timothy Greszler	OH	Lorain	18-0656	6/20/2018	18-SPV-OH-GATS-0220	Solar PV	0.00885
Leslie, Deborah Residence - D Leslie	WV	Jefferson	18-0676	6/20/2018	18-SPV-WV-GATS-0221	Solar PV	0.0087
Hurst, Keith Residence - K Hurst	IN	Elkhart	18-0615	6/17/2018	18-SPV-IN-GATS-0222	Solar PV	0.0429
Selman, David and Jo Ward Residence - D and J W Selman	IN	Elkhart	18-0613	6/17/2018	18-SPV-IN-GATS-0276	Solar PV	0.0138
Nelson, David Residence - D Nelson	MI	Washtenaw	18-0636	6/17/2018	18-SPV-MI-GATS-0223	Solar PV	0.005605
Tricounty Solar 1	OH	Henry	18-0698	6/17/2018	18-SPV-OH-GATS-0297	Solar PV	0.02546
North Central Solar 1	OH	Franklin	18-0699	6/17/2018	18-SPV-OH-GATS-0298	Solar PV	0.05092
Frontier Solar 1	OH	Coshocton	18-0702	6/17/2018	18-SPV-OH-GATS-0300	Solar PV	0.05092
Buckeye Rural Solar 1	OH	Athens	18-0701	6/17/2018	18-SPV-OH-GATS-0299	Solar PV	0.07638
Midwest Electric Solar 1	OH	Allen	18-0697	6/17/2018	18-SPV-OH-GATS-0296	Solar PV	0.05092
White, Robert Residence - R White	WV	Morgan	18-0614	6/17/2018	18-SPV-WV-GATS-0277	Solar PV	0.0024
Michael McNeal	PA	Cumberland	18-0592	6/10/2018	18-SPV-PA-GATS-0289	Solar PV	0.01581
Forest Hills PPA, LLC	PA	Allegheny	18-0575	6/6/2018	18-SPV-PA-GATS-0262	Solar PV	0.175305
DeLellis-John-PA-PV-14.3kw Residence	PA	Bucks	18-0350	6/5/2018	18-SPV-PA-GATS-0261	Solar PV	0.0143
Brose-Michael-IN-PV-6.09kw Residence	IN	Monroe	18-0358	6/4/2018	18-SPV-IN-GATS-0272	Solar PV	0.00609
Marvin-Nancy-IN-PV-10.44kw Residence	IN	Delaware	18-0347	6/4/2018	18-SPV-IN-GATS-0271	Solar PV	0.01044
Edwards-Kenneth-OH-PV-8.41kw Residence	OH	Athens	18-0549	6/4/2018	18-SPV-OH-GATS-0274	Solar PV	0.00841
Adomanis-James-PA-PV-18.48kw Residence	PA	York	18-0366	6/4/2018	18-SPV-PA-GATS-0273	Solar PV	0.01848
Fowler-Robert-PA-PV-13.68kw Residence	PA	Dauphin	18-0570	6/4/2018	18-SPV-PA-GATS-0204	Solar PV	0.01368
Marks-Dan-PA-PV-8.41kw Residence	PA	Chester	18-0555	6/4/2018	18-SPV-PA-GATS-0275	Solar PV	0.00841
potter-rob-IN-PV-6.67kw Residence	IN	Monroe	18-0541	5/30/2018	18-SPV-IN-GATS-0267	Solar PV	0.00667
orenstein-aviva-IN-PV-3.19kw Residence	IN	Monroe	18-0542	5/30/2018	18-SPV-IN-GATS-0268	Solar PV	0.00319
mcneely-susan-IN-PV-13.92kw Residence	IN	Marion	18-0546	5/30/2018	18-SPV-IN-GATS-0270	Solar PV	0.01392
Champley-John-IN-PV-10.26kw Residence	IN	Hamilton	18-0532	5/30/2018	18-SPV-IN-GATS-0239	Solar PV	0.01026
Hanson-Linda-IN-PV-3.48kw Residence	IN	Delaware	18-0351	5/30/2018	18-SPV-IN-GATS-0234	Solar PV	0.00348
Heichelbech-John-IN-PV-11.0kw Residence	IN	Bartholomew	18-0535	5/30/2018	18-SPV-IN-GATS-0242	Solar PV	0.011
Hall-Austin-OH-PV-5.51kw Residence	OH	Hamilton	18-0530	5/30/2018	18-SPV-OH-GATS-0237	Solar PV	0.00551
Lin-Liz-OH-PV-18.7kw Residence	OH	Hamilton	18-0526	5/30/2018	18-SPV-OH-GATS-0235	Solar PV	0.0187
Bornejko-Trina-OH-PV-8.8kw Residence	OH	Greene	18-0533	5/30/2018	18-SPV-OH-GATS-0240	Solar PV	0.0088
McDonnell-Kevin-OH-PV-6.6kw Residence	OH	Franklin	18-0531	5/30/2018	18-SPV-OH-GATS-0238	Solar PV	0.0066
Manares-Medy-OH-PV-6.84kw Residence	OH	Clermont	18-0528	5/30/2018	18-SPV-OH-GATS-0236	Solar PV	0.00684
Krites-Angela-OH-PV-4.675kw Residence	OH	Clermont	18-0537	5/30/2018	18-SPV-OH-GATS-0243	Solar PV	0.004675
Fortney-Jim-PA-PV-14.26kw Residence	PA	York	18-0534	5/30/2018	18-SPV-PA-GATS-0241	Solar PV	0.01426
Page-Lisa-PA-PV-8.99kw Residence	PA	Dauphin	18-0548	5/30/2018	18-SPV-PA-GATS-0195	Solar PV	0.00899
Windy Pine Farm	PA	Chester	18-0553	5/30/2018	18-SPV-PA-GATS-0196	Solar PV	0.117
Williams-Erik-PA-PV-12.71kw Residence	PA	Chester	18-0544	5/30/2018	18-SPV-PA-GATS-0269	Solar PV	0.01271
Koval, David Residence - D Koval	IN	DeKalb	18-0512	5/29/2018	18-SPV-IN-GATS-0218	Solar PV	0.013
Bole, Les Residence - L Bole Chicken Barns	IN	Blackford	18-0457	5/29/2018	18-SPV-IN-GATS-0199	Solar PV	0.1416
Kaleel Skeirik	OH	Hamilton	18-0523	5/29/2018	18-SPV-OH-GATS-0219	Solar PV	0.00783
Walls, Shawn Residence - S Walls	OH	Butler	18-0455	5/29/2018	18-SPV-OH-GATS-0197	Solar PV	0.00639
Barrows, Carl Residence - C Barrows	OH	Butler	18-0456	5/29/2018	18-SPV-OH-GATS-0198	Solar PV	0.010335
Ugo Crivelli	PA	Beaver	18-0489	5/23/2018	18-SPV-PA-GATS-0171	Solar PV	0.03278

Name Of Renewable Generating Facility	State	County	Case Reference	Approved	Certificate ID	Technology	Capacity (MW)
Pineview Holmstead Trust	OH	Seneca	18-0471	5/20/2018	18-SPV-OH-GATS-0230	Solar PV	0.011
Suzanne Wood	OH	Erie	18-0475	5/20/2018	18-SPV-OH-GATS-0194	Solar PV	0.00935
Jerrel Blankenship	OH	Delaware	18-0472	5/20/2018	18-SPV-OH-GATS-0231	Solar PV	0.00432
Mary Judith Sheehan	OH	Cuyahoga	18-0474	5/20/2018	18-SPV-OH-GATS-0233	Solar PV	0.00255
Rebecca Dale	OH	Athens	18-0470	5/20/2018	18-SPV-OH-GATS-0174	Solar PV	0.00432
Sue Simon Westendorf	OH	Athens	18-0473	5/20/2018	18-SPV-OH-GATS-0232	Solar PV	0.00297
Dean Zook	PA	Lebanon	18-0458	5/20/2018	18-SPV-PA-GATS-0172	Solar PV	0.01224
Jonathan Rufe	PA	Bucks	18-0460	5/20/2018	18-SPV-PA-GATS-0173	Solar PV	0.01024
Wappel Farms - Wappel Farms Irrigation	IN	Starke	18-0402	5/19/2018	18-SPV-IN-GATS-0192	Solar PV	0.01888
Wappel Farms - Wappel Farms Shop	IN	Starke	18-0403	5/19/2018	18-SPV-IN-GATS-0191	Solar PV	0.05664
Wappel Farms - Wappel Farms Grain	IN	Starke	18-0443	5/19/2018	18-SPV-IN-GATS-0227	Solar PV	0.13216
Royer, Aletta Residence - Royer Farms	IN	Clay	18-0401	5/19/2018	18-SPV-IN-GATS-0191	Solar PV	0.02832
Miller, Jonathan Residence - J Miller	MI	Wayne	18-0442	5/19/2018	18-SPV-MI-GATS-0226	Solar PV	0.0048
Ruediger-Jerry & Lynn-OH-PV-7.67kw Residence	OH	Summit	18-0465	5/19/2018	18-SPV-OH-GATS-0229	Solar PV	0.00767
Lefkin, Peter Residence - P Lefkin	WV	Hardy	18-0446	5/19/2018	18-SPV-WV-GATS-0228	Solar PV	0.0048
Cotrell-Eddie & Sheryl-OH-PV-19.8kw Residence	OH	Miami	18-0433	5/12/2018	18-SPV-OH-GATS-0190	Solar PV	0.0198
Fox-Michael-OH-PV-3.2kw Residence	OH	Ashtabula	18-0432	5/12/2018	18-SPV-OH-GATS-0189	Solar PV	0.0032
Jon Bagley	OH	Van Wert	18-0268	5/7/2018	18-SPV-OH-GATS-0216	Solar PV	0.0132
Kurt Subrick	PA	Washington	18-0385	5/7/2018	18-SPV-PA-GATS-0217	Solar PV	0.0255
Randy and Michelle Swanger	PA	Lancaster	18-0324	5/7/2018	18-SPV-PA-GATS-0225	Solar PV	0.00832
Mark Dixon	PA	Allegheny	18-0323	5/7/2018	18-SPV-PA-GATS-0224	Solar PV	0.009045
mcleod-jane-IN-PV-5.22kw Residence	IN	Monroe	18-0357	5/1/2018	18-SPV-IN-GATS-0246	Solar PV	0.00522
Shaffer-Phil-IN-PV-14.5kw Residence	IN	Henry	18-0363	5/1/2018	18-SPV-IN-GATS-0131	Solar PV	0.0145
Rod and Eileen Furniss	OH	Tuscarawas	18-0228	5/1/2018	18-SPV-OH-GATS-0245	Solar PV	0.00784
Spring-Bruce-OH-PV-3.85kw Residence	OH	Butler	18-0340	5/1/2018	18-SPV-OH-GATS-0244	Solar PV	0.00385
White-Joshua-PA-PV-5.04kw Residence	PA	Philadelphia	18-0367	5/1/2018	18-SPV-PA-GATS-0139	Solar PV	0.00504
Weston-William-PA-PV-12.8kw Residence	PA	Lancaster	18-0365	5/1/2018	18-SPV-PA-GATS-0133	Solar PV	0.0128
Curtis-Tim-PA-PV-14.88kw Residence	PA	Dauphin	18-0368	5/1/2018	18-SPV-PA-GATS-0140	Solar PV	0.01488
Sullivan-Barry & Laurie-PA-PV-6.0kw Residence	PA	Dauphin	18-0364	5/1/2018	18-SPV-PA-GATS-0132	Solar PV	0.006
Minton-Shane-IN-PV-22.08kw Residence	IN	Warrick	18-0344	4/30/2018	18-SPV-IN-GATS-0143	Solar PV	0.02208
Goodman-Josh-IN-PV-5.8kw Residence	IN	Monroe	18-0353	4/30/2018	18-SPV-IN-GATS-0149	Solar PV	0.0058
Rucker-Mary-IN-PV-4.35kw Residence	IN	Monroe	18-0354	4/30/2018	18-SPV-IN-GATS-0150	Solar PV	0.00435
chadwell-paul-IN-PV-11.6kw Residence	IN	Monroe	18-0355	4/30/2018	18-SPV-IN-GATS-0213	Solar PV	0.0116
Wiggins-gary-IN-PV-7.54kw Residence	IN	Monroe	18-0356	4/30/2018	18-SPV-IN-GATS-0214	Solar PV	0.00754
balogun-yunus-IN-PV-5.22kw Residence	IN	Monroe	18-0359	4/30/2018	18-SPV-IN-GATS-0209	Solar PV	0.00522
senior-ted-IN-PV-5.8kw Residence	IN	Monroe	18-0360	4/30/2018	18-SPV-IN-GATS-0210	Solar PV	0.0058
laird-nelson-IN-PV-5.8kw Residence	IN	Monroe	18-0361	4/30/2018	18-SPV-IN-GATS-0211	Solar PV	0.0058
beckett-chuck-IN-PV-5.22kw Residence	IN	Monroe	18-0362	4/30/2018	18-SPV-IN-GATS-0212	Solar PV	0.00522
Mahoney-Jim-IN-PV-15.54kw Residence	IN	Hamilton	18-0157	4/30/2018	18-SPV-IN-GATS-0141	Solar PV	0.01554
Romine-Andrew-IN-PV-16.82kw Residence	IN	Delaware	18-0352	4/30/2018	18-SPV-IN-GATS-0148	Solar PV	0.01682
Montgomery-Bob-KY-PV-7.2kw Residence	KY	Jefferson	18-0345	4/30/2018	18-SPV-KY-GATS-0144	Solar PV	0.0072
Farinelli-Debbie-KY-PV-2.75kw Residence	KY	Fayette	18-0341	4/30/2018	18-SPV-KY-GATS-0142	Solar PV	0.00275
Strasser-Robert-OH-PV-5.8kw Residence	OH	Montgomery	18-0346	4/30/2018	18-SPV-OH-GATS-0145	Solar PV	0.0058
Dinsmore-John-OH-PV-8.25kw Residence	OH	Montgomery	18-0349	4/30/2018	18-SPV-OH-GATS-0147	Solar PV	0.00825
Hart-Linda-OH-PV-8.7kw Residence	OH	Hamilton	18-0348	4/30/2018	18-SPV-OH-GATS-0146	Solar PV	0.0087
Mark A. Kesler	OH	Franklin	18-0370	4/30/2018	18-SPV-OH-GATS-0215	Solar PV	0.0058
Hanson, David Residence - D Hanson	IN	Vermillion	18-0308	4/29/2018	18-SPV-IN-GATS-0205	Solar PV	0.00792
Cheesman, Greg Residence - G Cheesman	IN	Randolph	18-0329	4/29/2018	18-SPV-IN-GATS-0207	Solar PV	0.0212
Darby, Becky and Reuben Residence - B and R Darby	WV	Morgan	18-0330	4/29/2018	18-SPV-WV-GATS-0208	Solar PV	0.00348
Braswell, Joseph M and McMillan, Patricia Residence - Braswell and McMillan	WV	Berkeley	18-0326	4/29/2018	18-SPV-WV-GATS-0206	Solar PV	0.0156
Tangeman, Douglas Residence - D Tangeman	OH	Shelby	18-0271	4/24/2018	18-SPV-OH-GATS-0168	Solar PV	0.00754
Wells, Robert Residence - R Wells	OH	Medina	18-0296	4/24/2018	18-SPV-OH-GATS-0169	Solar PV	0.0063
Wendel, Geoffrey Residence - G Wendel	WV	Morgan	18-0297	4/24/2018	18-SPV-WV-GATS-0170	Solar PV	0.00744

Name Of Renewable Generating Facility	State	County	Case Reference	Approved	Certificate ID	Technology	Capacity (MW)
Arenson, Andrew Residence - A Arenson	IN	Marion	18-0259	4/11/2018	18-SPV-IN-GATS-0102	Solar PV	0.00693
Webb, Jeffery Residence - J Webb	IN	Hamilton	18-0260	4/11/2018	18-SPV-IN-GATS-0103	Solar PV	0.00644
Orr, Clint and Marianne Residence - C and M Orr	IN	Clinton	18-0208	4/11/2018	18-SPV-IN-GATS-0164	Solar PV	0.02544
Orr, Clint and Marianne Residence - Corbins House	IN	Clinton	18-0215	4/11/2018	18-SPV-IN-GATS-0165	Solar PV	0.00848
Orr, Clint and Marianne Residence - Grain Leg	IN	Clinton	18-0222	4/11/2018	18-SPV-IN-GATS-0166	Solar PV	0.0106
Red Star Veterinary Clinic	OH	Stark	18-0229	4/11/2018	18-SPV-OH-GATS-0114	Solar PV	0.02277
Newark Solar Array	OH	Licking	18-0262	4/11/2018	18-SPV-OH-GATS-0203	Solar PV	1.05984
Nathan and Amy Atterholt	OH	Ashland	18-0270	4/5/2018	18-SPV-OH-GATS-0167	Solar PV	0.00825
Ettwein-Joseph and Mary M Miller-PA-PV-12.96kw Residence	PA	Lehigh	18-0169	4/4/2018	18-SPV-PA-GATS-0113	Solar PV	0.01296
Gallagher, Christian Residence - C Gallagher	IN	Vigo	18-0187	4/2/2018	18-SPV-IN-GATS-0110	Solar PV	0.01416
IKEA-STO536	IN	Hamilton	18-0108	4/2/2018	18-SPV-IN-GATS-0184	Solar PV	1.34136
Roberts, Keith Residence - K Roberts	IN	Dubois	18-0140	4/2/2018	18-SPV-IN-GATS-0182	Solar PV	0.00944
Ngo-Danny-IN-PV-15.37kw Residence	IN	Boone	18-0177	4/2/2018	18-SPV-IN-GATS-0162	Solar PV	0.01537
Fredle-Dave-OH-PV-13.64kw Residence	OH	Portage	18-0175	4/2/2018	18-SPV-OH-GATS-0160	Solar PV	0.01364
JEMM S1 Properties LTD-OH-PV-5.9kw Facility	OH	Lucas	18-0170	4/2/2018	18-SPV-OH-GATS-0158	Solar PV	0.0059
JEMM S1 Properties LTD-OH-PV-27.73kw Facility	OH	Lucas	18-0173	4/2/2018	18-SPV-OH-GATS-0159	Solar PV	0.02773
JEMM S1 Properties LTD-OH-PV-7.08kw Facility	OH	Lucas	18-0163	4/2/2018	18-SPV-OH-GATS-0186	Solar PV	0.00708
JEMM S1 Properties LTD-OH-PV-6.49kw Facility	OH	Lucas	18-0164	4/2/2018	18-SPV-OH-GATS-0187	Solar PV	0.00649
JEMM S1 Properties LTD-OH-PV-14.16kw Facility	OH	Lucas	18-0165	4/2/2018	18-SPV-OH-GATS-0188	Solar PV	0.01416
Twitchell-Sarah-OH-PV-7.5kw Residence	OH	Lucas	18-0168	4/2/2018	18-SPV-OH-GATS-0157	Solar PV	0.0075
IKEA-STO511	OH	Franklin	18-0107	4/2/2018	18-SPV-OH-GATS-0183	Solar PV	1.241
Naylor-Maria & Peter-PA-PV-10.8kw Residence	PA	York	18-0162	4/2/2018	18-SPV-PA-GATS-0185	Solar PV	0.0108
Portko-Edmund-PA-PV-21.6kw Residence	PA	Schuylkill	18-0176	4/2/2018	18-SPV-PA-GATS-0161	Solar PV	0.0216
Myers-Tamara-PA-PV-10.72kw Residence	PA	Northampton	18-0181	4/2/2018	18-SPV-PA-GATS-0107	Solar PV	0.01072
Kowalyk-Tom-PA-PV-14.32kw Residence	PA	Montgomery	18-0183	4/2/2018	18-SPV-PA-GATS-0109	Solar PV	0.01432
Linde-Axel-PA-PV-33.66kw Residence	PA	Lancaster	18-0179	4/2/2018	18-SPV-PA-GATS-0163	Solar PV	0.03366
Capka-Mike-PA-PV-14.88kw Residence	PA	Lancaster	18-0180	4/2/2018	18-SPV-PA-GATS-0106	Solar PV	0.01488
Burkholder-Steven-PA-PV-8.06kw Residence	PA	Dauphin	18-0182	4/2/2018	18-SPV-PA-GATS-0108	Solar PV	0.00806
Annonio, Donald and David Residence - D and D Annonio	WV	Monongalia	18-0188	4/2/2018	18-SPV-WV-GATS-0111	Solar PV	0.0087
Bird in Hand Windows	PA	Lancaster	18-0184	4/1/2018	18-SPV-PA-GATS-0112	Solar PV	0.19437
William Mongan	PA	Chester	18-0185	4/1/2018	18-SPV-PA-GATS-0093	Solar PV	0.01232
Joseph Pergine	PA	Chester	18-0186	4/1/2018	18-SPV-PA-GATS-0155	Solar PV	0.01089
Eifrid, Michael and Brenda Residence - M and B Eifrid	IN	Randolph	18-0141	3/31/2018	18-SPV-IN-GATS-0178	Solar PV	0.02596
Carver, Christine and Gay, David Residence - C Carver and D Gay	IN	Monroe	18-0131	3/31/2018	18-SPV-IN-GATS-0156	Solar PV	0.00472
Schmitz, Todd and Traci Residence - T and T Schmitz	IN	Monroe	18-0132	3/31/2018	18-SPV-IN-GATS-0096	Solar PV	0.00737
Mobley, Ron Residence - R Mobley	IN	Monroe	18-0133	3/31/2018	18-SPV-IN-GATS-0097	Solar PV	0.00767
Benak, Courtney and Richard Residence - C and R Benak	IN	Monroe	18-0134	3/31/2018	18-SPV-IN-GATS-0175	Solar PV	0.0067
Cain, Michael and Raymond, Linda Residence - M Cain and L Raymond	IN	Monroe	18-0135	3/31/2018	18-SPV-IN-GATS-0176	Solar PV	0.005605
Lambert, Allyn and LeBeau, Renee Residence - A Lambert and R LeBeau	IN	Monroe	18-0136	3/31/2018	18-SPV-IN-GATS-0177	Solar PV	0.006785
Kline, Chris and Kathleen Residence - C and K Kline	IN	Marshall	18-0147	3/31/2018	18-SPV-IN-GATS-0181	Solar PV	0.01392
Sampson Farms - Sampson Farms	IN	LaPorte	18-0119	3/31/2018	18-SPV-IN-GATS-0094	Solar PV	0.01624
Kummer, Tim and LuAnn Residence - T and LA Kummer	IN	DeKalb	18-0130	3/31/2018	18-SPV-IN-GATS-0095	Solar PV	0.00944
Nader Shaikh	PA	Allegheny	18-0144	3/31/2018	18-SPV-PA-GATS-0180	Solar PV	0.009045
Vandevort, Clarke Residence - C Vandevort	WV	Mercer	18-0142	3/31/2018	18-SPV-WV-GATS-0179	Solar PV	0.006
Rich & Jenny Gough	PA	York	18-0105	3/27/2018	18-SPV-PA-GATS-0073	Solar PV	0.01809
Stuart Koch	PA	Montgomery	18-0118	3/27/2018	18-SPV-PA-GATS-0076	Solar PV	0.01938
Edwards Schwentker	PA	Lebanon	18-0106	3/27/2018	18-SPV-PA-GATS-0074	Solar PV	0.00868
Charles Jackson	PA	Erie	18-0117	3/27/2018	18-SPV-PA-GATS-0075	Solar PV	0.0099
Hobbs, Gary Residence - G Hobbs	IN	Vanderburgh	18-0094	3/21/2018	18-SPV-IN-GATS-0151	Solar PV	0.00576
Hood, Mark and Haack, Christine Residence - M Hood and C Haack	IN	Monroe	18-0102	3/21/2018	18-SPV-IN-GATS-0202	Solar PV	0.007965
Frank, Evan Residence - E Frank	OH	Clermont	18-0095	3/21/2018	18-SPV-OH-GATS-0152	Solar PV	0.00402
Wall-Cadle, Elizabeth Second Residence - E Wall-Cadle Second	WV	Greenbrier	18-0101	3/21/2018	18-SPV-WV-GATS-0201	Solar PV	0.01344
Nguyen, Tam Residence - T Nguyen	WV	Berkeley	18-0110	3/21/2018	18-SPV-WV-GATS-0154	Solar PV	0.009

Name Of Renewable Generating Facility	State	County	Case Reference	Approved	Certificate ID	Technology	Capacity (MW)
Humpert, Michael Residence - M Humpert	IN	Vanderburgh	18-0003	3/19/2018	18-SPV-IN-GATS-0105	Solar PV	0.0136
Byler, Troy and Bowen, Jenny Residence - T Byler and J Bowen	IN	Monroe	18-0002	3/19/2018	18-SPV-IN-GATS-0104	Solar PV	0.0135
Williams, Malcolm Residence - M Williams	IN	Hamilton	18-0004	3/19/2018	18-SPV-IN-GATS-0049	Solar PV	0.01008
Abdelkader, Karim Residence - K Abdelkader	IN	Monroe	18-0075	3/18/2018	18-SPV-IN-GATS-0091	Solar PV	0.02117
Blesch Brothers Equipment Co Inc. - Odon	IN	Daviess	18-0074	3/18/2018	18-SPV-IN-GATS-0050	Solar PV	0.05936
Bain Rental	OH	Athens	18-0087	3/18/2018	18-SPV-OH-GATS-0153	Solar PV	0.007125
John Sutton	OH	Ottawa	18-0064	3/14/2018	18-SPV-OH-GATS-0134	Solar PV	0.003
Charles White	OH	Huron	18-0062	3/14/2018	18-SPV-OH-GATS-0092	Solar PV	0.0054
Jeff & Lisa Crabtree	OH	Athens	18-0065	3/14/2018	18-SPV-OH-GATS-0135	Solar PV	0.012925
Josephine M & R Lee Eshleman	PA	Dauphin	18-0066	3/14/2018	18-SPV-PA-GATS-0136	Solar PV	0.00855
Fred & Ginny Nerz	IN	Bartholomew	18-0060	3/7/2018	18-SPV-IN-GATS-0129	Solar PV	0.01188
Peter Knight	PA	Philadelphia	18-0058	3/7/2018	18-SPV-PA-GATS-0044	Solar PV	0.04964
Barry & Lynda Rittle	PA	Lebanon	18-0059	3/7/2018	18-SPV-PA-GATS-0045	Solar PV	0.01197
Bob & Vera Bonnet	PA	Indiana	18-0061	3/7/2018	18-SPV-PA-GATS-0130	Solar PV	0.011772
Kruschke, John and Hanania, Rima Residence - J Kruschke and R Hanania	IN	Monroe	17-2543	2/27/2018	18-SPV-IN-GATS-0003	Solar PV	0.013
Shakespeare, Robert Residence - R Shakespeare	IN	Monroe	17-2544	2/27/2018	18-SPV-IN-GATS-0047	Solar PV	0.00462
Melloh, Andrew Residence - A Melloh	IN	Johnson	17-2542	2/27/2018	18-SPV-IN-GATS-0046	Solar PV	0.006845
North Western Solar 1	OH	Williams	17-0600	2/27/2018	18-SPV-OH-GATS-0116	Solar PV	0.05092
Scott and Lorri Widder	OH	Wayne	17-2557	2/27/2018	18-SPV-OH-GATS-0028	Solar PV	0.0068
Washington Solar 1	OH	Washington	17-0612	2/27/2018	18-SPV-OH-GATS-0126	Solar PV	0.05092
Union Solar 1	OH	Union	17-0608	2/27/2018	18-SPV-OH-GATS-0122	Solar PV	0.10184
Pleasant Valley Teardrop Trailers	OH	Tuscarawas	17-2555	2/27/2018	18-SPV-OH-GATS-0048	Solar PV	0.62997
Paulding Putnam Solar 1	OH	Paulding	17-0606	2/27/2018	18-SPV-OH-GATS-0120	Solar PV	0.07638
Guernsey-Muskingum Solar 1	OH	Muskingum	17-0613	2/27/2018	18-SPV-OH-GATS-0127	Solar PV	0.07638
Mid-Ohio Marion Solar 1	OH	Marion	17-0603	2/27/2018	18-SPV-OH-GATS-0119	Solar PV	0.02546
Logan Solar 1	OH	Logan	17-0607	2/27/2018	18-SPV-OH-GATS-0121	Solar PV	0.05092
Licking Solar 1	OH	Licking	17-0611	2/27/2018	18-SPV-OH-GATS-0125	Solar PV	0.15276
Mid-Ohio Kenton Solar 1	OH	Hardin	17-0602	2/27/2018	18-SPV-OH-GATS-0118	Solar PV	0.02546
Hancock Wood Solar 1	OH	Hancock	17-0601	2/27/2018	18-SPV-OH-GATS-0117	Solar PV	0.10184
Pioneer Solar 1	OH	Champaign	17-0609	2/27/2018	18-SPV-OH-GATS-0123	Solar PV	0.1273
Butler Solar 1	OH	Butler	17-0610	2/27/2018	18-SPV-OH-GATS-0124	Solar PV	0.07638
Jacquay, Albert and Rebecca Residence - A and R Jacquay	IN	Monroe	17-2535	2/25/2018	18-SPV-IN-GATS-0029	Solar PV	0.0143
Lawrence & Holly Hare	PA	York	17-2539	2/25/2018	18-SPV-PA-GATS-0030	Solar PV	0.01056
Linford Weber	PA	Berks	17-2538	2/25/2018	18-SPV-PA-GATS-0090	Solar PV	0.01782
Matt & Luann Battersby	PA	Adams	17-2540	2/25/2018	18-SPV-PA-GATS-0031	Solar PV	0.01518
Evans-James-OH-PV-11.88kw Residence	OH	Scioto	16-2241	2/21/2018	18-SPV-OH-GATS-0128	Solar PV	0.01188
JEMM S1 Properties LTD-OH-PV-55.165kw Facility	OH	Lucas	17-2527	2/20/2018	18-SPV-OH-GATS-0086	Solar PV	0.055165
JEMM S1 Properties LTD-OH-PV-4.72kw Facility	OH	Lucas	17-2529	2/20/2018	18-SPV-OH-GATS-0087	Solar PV	0.00472
JEMM S1 Properties LTD-OH-PV-4.72kw Facility-2	OH	Lucas	17-2530	2/20/2018	18-SPV-OH-GATS-0088	Solar PV	0.00472
JEMM S1 Properties LTD-OH-PV-51.92kw Facility	OH	Lucas	17-2531	2/20/2018	18-SPV-OH-GATS-0089	Solar PV	0.05192
Pfeiffer-Michele-OH-PV-5.775kw Residence	OH	Hamilton	17-2158	2/20/2018	18-SPV-OH-GATS-0032	Solar PV	0.005775
Eyster-Todd-PA-PV-9.735kw Residence	PA	York	17-2525	2/20/2018	18-SPV-PA-GATS-0034	Solar PV	0.009735
Frey-Kathy-PA-PV-9.24kw Residence	PA	Union	17-2528	2/20/2018	18-SPV-PA-GATS-0085	Solar PV	0.00924
Chieftopia-PA-PV-155.52kw Facility	PA	Dauphin	17-2523	2/20/2018	18-SPV-PA-GATS-0033	Solar PV	0.15552
Pathfinder Services - Williams Dr	IN	Wabash	17-2513	2/19/2018	18-SPV-IN-GATS-0084	Solar PV	0.01188
Pathfinder Services - Pathfinder Services	IN	Wabash	17-2509	2/19/2018	18-SPV-IN-GATS-0081	Solar PV	0.0066
St Anthony De Padua Catholic Church - St Anthony De Padua Catholic Church	IN	St. Joseph	17-2510	2/19/2018	18-SPV-IN-GATS-0082	Solar PV	0.0104
Evans. Loren Residence - L Evans	IN	Posey	17-2490	2/19/2018	18-SPV-IN-GATS-0079	Solar PV	0.00864
Maier, Noma Residence - N Maier	IN	Monroe	17-2511	2/19/2018	18-SPV-IN-GATS-0083	Solar PV	0.006195
Geisken, Thomas Residence - T Giesken	OH	Putnam	17-2496	2/19/2018	18-SPV-OH-GATS-0080	Solar PV	0.00504
Pippertsolar - Pippertsolar	PA	Montgomery	17-2465	2/19/2018	18-SPV-PA-GATS-0062	Solar PV	0.0078
Pitcavage, Jaime Residence - J Pitcavage	PA	Luzerne	17-2487	2/19/2018	18-SPV-PA-GATS-0063	Solar PV	0.01665
Abbott, Susan Residence - S Abbott	WV	Jefferson	17-2488	2/19/2018	18-SPV-WV-GATS-0078	Solar PV	0.0099

Name Of Renewable Generating Facility	State	County	Case Reference	Approved	Certificate ID	Technology	Capacity (MW)
Jules Furniss	PA	York	17-1860	2/17/2018	18-SPV-PA-GATS-0100	Solar PV	0.02208
Robert Mrgich	PA	Lancaster	17-1701	2/17/2018	18-SPV-PA-GATS-0061	Solar PV	0.0152
Kurt Gravina	PA	Chester	17-1702	2/17/2018	18-SPV-PA-GATS-0099	Solar PV	0.00576
Glenlin, LLC	PA	Chester	17-1902	2/17/2018	18-SPV-PA-GATS-0101	Solar PV	0.02652
Dogan, Kevin Residence - K Dogan	IN	Monroe	17-2460	2/14/2018	18-SPV-IN-GATS-0098	Solar PV	0.003835
Heckman, James Residence - J Heckman	PA	Dauphin	17-2459	2/13/2018	18-SPV-PA-GATS-0027	Solar PV	0.00567
Wyandot Pork	OH	Wyandot	17-2435	2/10/2018	18-SPV-OH-GATS-0025	Solar PV	0.12276
Douglas Bagwell	MI	Kalamazoo	17-2453	2/7/2018	18-SPV-MI-GATS-0026	Solar PV	0.01044
Jonathan Metzler	PA	York	17-2396	2/6/2018	18-SPV-PA-GATS-0043	Solar PV	0.00672
Todd Grube	PA	Lancaster	17-2395	2/6/2018	18-SPV-PA-GATS-0042	Solar PV	0.01102
Plastec Profiles, LLC	PA	Franklin	17-2397	2/6/2018	18-SPV-PA-GATS-0002	Solar PV	0.0684
Eric & Ashley Metcalf	OH	Athens	17-2423	1/31/2018	18-SPV-OH-GATS-0001	Solar PV	0.01485
Thompson, Kathleen Residence - K Thompson	IN	Pulaski	17-2410	1/30/2018	18-SPV-IN-GATS-0051	Solar PV	0.00696
Mills, Matthew and Leslie Residence - M and L Mills	IN	Posey	17-2383	1/30/2018	18-SPV-IN-GATS-0058	Solar PV	0.01116
Hodges, Elizabeth and Marks, Herbert Residence - E Hodges and H Marks	IN	Monroe	17-2384	1/30/2018	18-SPV-IN-GATS-0059	Solar PV	0.0065
Livingston, Julia and Hart, James Residence - J Livingston and J Hart	IN	Monroe	17-2385	1/30/2018	18-SPV-IN-GATS-0060	Solar PV	0.006175
Martin-Patrick-IN-PV-11.2kw Residence	IN	Monroe	17-2416	1/30/2018	18-SPV-IN-GATS-0052	Solar PV	0.0112
Gallagher, Kevin Residence - K Gallagher	IN	Monroe	17-2377	1/30/2018	18-SPV-IN-GATS-0069	Solar PV	0.0134
Knott, Greg Residence - G Knott	IN	Monroe	17-2379	1/30/2018	18-SPV-IN-GATS-0070	Solar PV	0.006785
Record, Elizabeth and Michael Residence - E and M Record	IN	Monroe	17-2380	1/30/2018	18-SPV-IN-GATS-0071	Solar PV	0.0059
Feitl, Al and Liz Residence - A and L Feitl	IN	Monroe	17-2382	1/30/2018	18-SPV-IN-GATS-0072	Solar PV	0.01239
Schmidt, Phyllis Residence - P Schmidt	IN	Marion	17-2340	1/30/2018	18-SPV-IN-GATS-0066	Solar PV	0.0054
Lippard-Bruce-IN-PV-10.725kw Residence	IN	Dearborn	17-2419	1/30/2018	18-SPV-IN-GATS-0053	Solar PV	0.010725
Wyandot Pork - Gilt ISO Barn	OH	Wyandot	17-2434	1/30/2018	18-SPV-OH-GATS-0057	Solar PV	0.0128
Creek View Farm LLC - Creek View Farm LLC	OH	Paulding	17-2376	1/30/2018	18-SPV-OH-GATS-0068	Solar PV	0.064
Barron-bob-OH-PV-11.825kw Residence	OH	Hamilton	17-2242	1/30/2018	18-SPV-OH-GATS-0063	Solar PV	0.011825
Paquette, Nancy Residence - N Paquette	OH	Clermont	17-2336	1/30/2018	18-SPV-OH-GATS-0064	Solar PV	0.0081
Bausman, Jonathan Residence - J Bausman	PA	York	17-2339	1/30/2018	18-SPV-PA-GATS-0065	Solar PV	0.00969
Sanders-Deann-PA-PV-4.5kw Residence	PA	Lancaster	17-2421	1/30/2018	18-SPV-PA-GATS-0055	Solar PV	0.0045
Sanders-Deann-PA-PV-9.9kw Residence	PA	Lancaster	17-2422	1/30/2018	18-SPV-PA-GATS-0056	Solar PV	0.0099
Morgan-Travis-WV-PV-5.28kw Residence	WV	Putnam	17-2420	1/30/2018	18-SPV-WV-GATS-0054	Solar PV	0.00528
Reese, Timothy Residence - T Reese	WV	Hampshire	17-2341	1/30/2018	18-SPV-WV-GATS-0067	Solar PV	0.00245
Cooperative Solar Farm 1	KY	Clark	17-2409	1/28/2018	18-SPV-KY-GATS-0062	Solar PV	10.699
Jerome Kerns	IN	Brown	17-2401	1/27/2018	18-SPV-IN-GATS-0023	Solar PV	0.011
Jeff Campbell	OH	Washington	17-2402	1/27/2018	18-SPV-OH-GATS-0024	Solar PV	0.018975
Donna Stanley	IN	Jackson	17-2294	1/20/2018	18-SPV-IN-GATS-0022	Solar PV	0.0088
Roger Duffey	PA	Forest	17-2333	1/20/2018	18-SPV-PA-GATS-0020	Solar PV	0.012
Brian Warmuth	WV	Ohio	17-2293	1/20/2018	18-SPV-WV-GATS-0021	Solar PV	0.00477
DG AMP Solar Coldwater	MI	Branch	17-2298	1/17/2018	18-SPV-MI-GATS-0037	Solar PV	1.6952
DG AMP Solar Haskins	OH	Wood	17-2296	1/17/2018	18-SPV-OH-GATS-0036	Solar PV	0.87808
DG AMP Solar Orrville 2	OH	Wayne	17-2299	1/17/2018	18-SPV-OH-GATS-0039	Solar PV	1.0752
DG AMP Solar Orrville 3	OH	Wayne	17-2300	1/17/2018	18-SPV-OH-GATS-0040	Solar PV	2.75968
DG AMP Solar Jackson Center	OH	Shelby	17-2297	1/17/2018	18-SPV-OH-GATS-0038	Solar PV	2.24
DG AMP Solar Versailles	OH	Darke	17-2301	1/17/2018	18-SPV-OH-GATS-0041	Solar PV	2.16832
Sunnyside Audi-OH-PV-130.315kw Facility	OH	Cuyahoga	17-2349	1/16/2018	18-SPV-OH-GATS-0016	Solar PV	0.130315
Marks-Dona-OH-PV-9.405kw Residence	OH	Athens	17-2350	1/16/2018	18-SPV-OH-GATS-0017	Solar PV	0.009405
March-Stephen-PA-PV-19.38kw Residence	PA	York	17-2351	1/16/2018	18-SPV-PA-GATS-0018	Solar PV	0.01938
Chiofolo-AnnaMarie-PA-PV-4.578kw Residence	PA	Bucks	17-2348	1/16/2018	18-SPV-PA-GATS-0015	Solar PV	0.004578
Scroble-Jordan-PA-PV-3.08kw Residence	PA	Berks	17-2352	1/16/2018	18-SPV-PA-GATS-0019	Solar PV	0.00308
Riley Tractor Parts # 2	OH	Fulton	17-2359	1/15/2018	18-SPV-OH-GATS-0035	Solar PV	0.02871
Gottlieb, Steven and Laura Residence - S and L Gottlieb	IN	Monroe	17-2304	1/14/2018	18-SPV-IN-GATS-0014	Solar PV	0.00413
Calley, John and Cynthia Residence - J and C Calley	IN	Marion	17-2326	1/14/2018	18-SPV-IN-GATS-0013	Solar PV	0.0099
Symons Creek Swine, LLC - Symons Creek Swine, LLC	IN	Henry	17-2313	1/14/2018	18-SPV-IN-GATS-0012	Solar PV	0.11016

Name Of Renewable Generating Facility	State	County	Case Reference	Approved	Certificate ID	Technology	Capacity (MW)
Marc and Belinda Lacy	OH	Coshocton	17-2334	1/13/2018	18-SPV-OH-GATS-0011	Solar PV	0.0132
Goshen Farm, LLC	PA	Lancaster	17-2306	1/8/2018	18-SPV-PA-GATS-0006	Solar PV	0.03968
Atkins Deck Treatment Services	PA	Lancaster	17-2307	1/8/2018	18-SPV-PA-GATS-0007	Solar PV	0.024
Glenn Binkley	PA	Lancaster	17-2308	1/8/2018	18-SPV-PA-GATS-0008	Solar PV	0.02871
Shippensburg Village, LLC 3.63	PA	Cumberland	17-2310	1/8/2018	18-SPV-PA-GATS-0009	Solar PV	0.00363
Shippensburg Village LLC 7.26	PA	Cumberland	17-2311	1/8/2018	18-SPV-PA-GATS-0010	Solar PV	0.00726
Pine Street Group Ltd	OH	Wayne	17-2287	1/6/2018	18-SPV-OH-GATS-0004	Solar PV	0.00896
Colian West PV Site	OH	Columbiana	17-2069	1/6/2018	18-SPV-OH-GATS-0005	Solar PV	0.00285
White-Jason-IN-PV-22.89kw Residence	IN	Warrick	17-2142	12/31/2017	17-SPV-IN-GATS-0698	Solar PV	0.02289
Lacy-Steve-IN-PV-22.08kw Residence	IN	Warrick	17-2149	12/31/2017	17-SPV-IN-GATS-0700	Solar PV	0.02208
Baugh-Laura-IN-PV-17.6kw Residence	IN	Marion	17-2151	12/31/2017	17-SPV-IN-GATS-0721	Solar PV	0.0176
Prince-Nancy-IN-PV-6.05kw Residence	IN	Lawrence	17-2017	12/31/2017	17-SPV-IN-GATS-0703	Solar PV	0.00605
Fry, Dan Residence - D Fry	IN	DeKalb	17-2264	12/31/2017	17-SPV-IN-GATS-0718	Solar PV	0.02596
Kummer Farms - Kummer Farms	IN	DeKalb	17-2265	12/31/2017	17-SPV-IN-GATS-0719	Solar PV	0.01888
Mullett-Michael A-IN-PV-5.83kw Residence	IN	Bartholomew	17-2155	12/31/2017	17-SPV-IN-GATS-0725	Solar PV	0.00583
Helton-Brenda-KY-PV-13.75kw Residence	KY	Campbell	17-2018	12/31/2017	17-SPV-KY-GATS-0704	Solar PV	0.01375
Logan-Bill-OH-PV-8.8kw Residence	OH	Pike	17-2260	12/31/2017	17-SPV-OH-GATS-0716	Solar PV	0.0088
Ogletree-Veronica-OH-PV-8.25kw Residence	OH	Montgomery	17-2255	12/31/2017	17-SPV-OH-GATS-0715	Solar PV	0.00825
Schupp-Dawn-OH-PV-7.935kw Residence	OH	Hamilton	17-2163	12/31/2017	17-SPV-OH-GATS-0730	Solar PV	0.007935
Abate-Anne-OH-PV-10.725kw Residence	OH	Hamilton	17-2161	12/31/2017	17-SPV-OH-GATS-0728	Solar PV	0.010725
Davison-Eric & Sarah-OH-PV-8.8kw Residence	OH	Hamilton	17-2143	12/31/2017	17-SPV-OH-GATS-0699	Solar PV	0.0088
Schloemer-Jeffrey-OH-PV-8.25kw Residence	OH	Hamilton	17-2024	12/31/2017	17-SPV-OH-GATS-0702	Solar PV	0.00825
Sunnyside Toyota-OH-PV-210.16kw Facility	OH	Cuyahoga	17-2164	12/31/2017	17-SPV-OH-GATS-0731	Solar PV	0.21016
Piatt-Steve-OH-PV-6.5kw Residence	OH	Clark	17-2019	12/31/2017	17-SPV-OH-GATS-0705	Solar PV	0.0065
Ipp-Ryan-OH-PV-9.625kw Residence	OH	Butler	17-2154	12/31/2017	17-SPV-OH-GATS-0724	Solar PV	0.009625
redmond-william-OH-PV-4.6kw Residence	OH	Athens	17-2157	12/31/2017	17-SPV-OH-GATS-0732	Solar PV	0.0046
Henry-Judith-PA-PV-23.305kw Residence	PA	York	17-2160	12/31/2017	17-SPV-PA-GATS-0727	Solar PV	0.023305
Peters-Andrea-PA-PV-15.3kw Residence	PA	Lancaster	17-2162	12/31/2017	17-SPV-PA-GATS-0729	Solar PV	0.0153
Stokes-Shaun-PA-PV-19.08kw Residence	PA	Dauphin	17-2156	12/31/2017	17-SPV-PA-GATS-0726	Solar PV	0.01908
Keller-Rick-PA-PV-30.6kw Residence	PA	Dauphin	17-2153	12/31/2017	17-SPV-PA-GATS-0723	Solar PV	0.0306
Marshall-James-PA-PV-16.2kw Residence	PA	Chester	17-2150	12/31/2017	17-SPV-PA-GATS-0701	Solar PV	0.0162
Tidona-Robert-PA-PV-5.886kw Residence	PA	Chester	17-2261	12/31/2017	17-SPV-PA-GATS-0717	Solar PV	0.005886
Haimowitz-Jerry-PA-PV-10.26kw Residence	PA	Berks	17-2152	12/31/2017	17-SPV-PA-GATS-0722	Solar PV	0.01026
Pickering Energy Solutions - Parkersburg South HS	WV	Wood	17-2229	12/31/2017	17-SPV-WV-GATS-0720	Solar PV	0.11305
Lodwick, James Residence - J Lodwick	IN	St. Joseph	17-2218	12/30/2017	17-SPV-IN-GATS-0709	Solar PV	0.005525
Fratianni, Paulo Residence - P Fratianni	IN	Morgan	17-2227	12/30/2017	17-SPV-IN-GATS-0711	Solar PV	0.00354
Arnold, Randy and Kimberly Residence - R and K Arnold	IN	Monroe	17-2230	12/30/2017	17-SPV-IN-GATS-0713	Solar PV	0.00767
Haupert, Darrin Residence - D Haupert	IN	Carroll	17-2231	12/30/2017	17-SPV-IN-GATS-0714	Solar PV	0.01272
Trokan, Matt Residence - M Trokan	OH	Hamilton	17-2226	12/30/2017	17-SPV-OH-GATS-0710	Solar PV	0.00171
Pickering Energy Solutions - PMCTEDF	WV	Wood	17-2228	12/30/2017	17-SPV-WV-GATS-0712	Solar PV	0.01296
Elizabeth & Larry Lacumsky	OH	Ottawa	17-2171	12/25/2017	17-SPV-OH-GATS-0669	Solar PV	0.0087
Jarek and Regina Esarco	OH	Mahoning	17-2216	12/25/2017	17-SPV-OH-GATS-0670	Solar PV	0.00494
Edward Rogers	PA	Montgomery	17-2123	12/23/2017	17-SPV-PA-GATS-0668	Solar PV	0.01485
Robert Bracalente	PA	Chester	17-2124	12/23/2017	17-SPV-PA-GATS-0733	Solar PV	0.0198
Mike and Arie Weaver	OH	Tuscarawas	17-2165	12/19/2017	17-SPV-OH-GATS-0667	Solar PV	0.00868
Schlabach Wood Design	OH	Coshocton	17-2130	12/17/2017	17-SPV-OH-GATS-0708	Solar PV	0.13248
Robert McCall	PA	Allegheny	17-2102	12/13/2017	17-SPV-PA-GATS-0666	Solar PV	0.008829
Randall Tracht & Anne Shaheen	PA	Allegheny	17-2103	12/13/2017	17-SPV-PA-GATS-0707	Solar PV	0.01664
Joel and Randi Pokladnik	OH	Tuscarawas	17-2086	12/5/2017	17-SPV-OH-GATS-0683	Solar PV	0.0084
Parks, Annette Residence - A Parks	IN	Monroe	17-2051	11/29/2017	17-SPV-IN-GATS-0690	Solar PV	0.00472
Sears, Gregory Residence - G Sears	IN	Monroe	17-2052	11/29/2017	17-SPV-IN-GATS-0691	Solar PV	0.00413
Horvath, Michael Residence - M Horvath	IN	Monroe	17-2053	11/29/2017	17-SPV-IN-GATS-0664	Solar PV	0.0059
Bauman, Mary Clare Residence - M Bauman	IN	Monroe	17-2054	11/29/2017	17-SPV-IN-GATS-0665	Solar PV	0.00944

Name Of Renewable Generating Facility	State	County	Case Reference	Approved	Certificate ID	Technology	Capacity (MW)
Wood, Rega Residence - R Wood	IN	Monroe	17-2055	11/29/2017	17-SPV-IN-GATS-0678	Solar PV	0.00236
Arbeiter, Gary Residence - G Arbeiter	IN	Monroe	17-2046	11/29/2017	17-SPV-IN-GATS-0694	Solar PV	0.003245
Byers, Heath Residence - H Byers	IN	Monroe	17-2047	11/29/2017	17-SPV-IN-GATS-0695	Solar PV	0.0059
Vigdor, Steven Residence - S Vigdor	IN	Monroe	17-2048	11/29/2017	17-SPV-IN-GATS-0696	Solar PV	0.00649
Lowe, Jason Residence - J Lowe	IN	Kosciusko	17-2045	11/29/2017	17-SPV-IN-GATS-0693	Solar PV	0.0117
Yanos, Bryan Residence - B Yanos	IN	Henry	17-2044	11/29/2017	17-SPV-IN-GATS-0692	Solar PV	0.01224
Ann T & John R Lodder	OH	Licking	17-2050	11/28/2017	17-SPV-OH-GATS-0682	Solar PV	0.01624
Frank Setlak	PA	York	17-2049	11/28/2017	17-SPV-PA-GATS-0677	Solar PV	0.017595
3805 Property LLC	OH	Erie	17-2043	11/26/2017	17-SPV-OH-GATS-0681	Solar PV	0.015195
Mark Pavuk	OH	Delaware	17-2041	11/26/2017	17-SPV-OH-GATS-0680	Solar PV	0.00928
Brad & Shannon Wyvratt	PA	Westmoreland	17-2042	11/26/2017	17-SPV-PA-GATS-0679	Solar PV	0.01005
Blankenberger-Patrick-IN-PV-19.6kW Residence	IN	Posey	17-2031	11/22/2017	17-SPV-IN-GATS-0688	Solar PV	0.0196
Hoehn-Charlie-IN-PV-19.25kw Residence	IN	Posey	17-2034	11/22/2017	17-SPV-IN-GATS-0660	Solar PV	0.01925
Rosolowski-Emily-IN-PV-7.92kW Residence	IN	Monroe	17-2030	11/22/2017	17-SPV-IN-GATS-0687	Solar PV	0.00792
Koch-Jackie-IN-PV-6.6kw Residence	IN	Hendricks	17-2032	11/22/2017	17-SPV-IN-GATS-0658	Solar PV	0.0066
Wenning-Dan-IN-PV-10.725kW Residence	IN	Decatur	17-2025	11/22/2017	17-SPV-IN-GATS-0684	Solar PV	0.010725
Cansler-Stephen & Rhonda-IN-PV-10.725kW Residence	IN	Blackford	17-2021	11/22/2017	17-SPV-IN-GATS-0689	Solar PV	0.010725
Keller-John-KY-PV-16.8kw Residence	KY	Hopkins	17-2033	11/22/2017	17-SPV-KY-GATS-0659	Solar PV	0.0168
Garcia-Eddie-KY-PV-9.9kw Residence	KY	Hopkins	17-2035	11/22/2017	17-SPV-KY-GATS-0661	Solar PV	0.0099
Swami-Cathy-OH-PV-3.075kw Residence	OH	Hamilton	17-2016	11/22/2017	17-SPV-OH-GATS-0676	Solar PV	0.003075
Arlene's Cuisine-OH-PV-34.88kW Facility	OH	Franklin	17-2029	11/22/2017	17-SPV-OH-GATS-0686	Solar PV	0.03488
Mees-Matt-OH-PV-4.48kw Residence	OH	Franklin	17-2036	11/22/2017	17-SPV-OH-GATS-0662	Solar PV	0.00448
Goeke-Richard-PA-PV-6.0kw Residence	PA	Delaware	17-1873	11/22/2017	17-SPV-PA-GATS-0675	Solar PV	0.006
Scheidler-Michael-PA-PV-9.52kw Residence	PA	Dauphin	17-2037	11/22/2017	17-SPV-PA-GATS-0663	Solar PV	0.00952
Clouser-Diane-PA-PV-15.0kw Residence	PA	Berks	17-2026	11/22/2017	17-SPV-PA-GATS-0685	Solar PV	0.015
Althouse PV Site	OH	Union	17-1909	11/18/2017	17-SPV-OH-GATS-0674	Solar PV	0.015525
Alan Boyd & Jessica Grim	OH	Lorain	17-1972	11/15/2017	17-SPV-OH-GATS-0657	Solar PV	0.00522
Maris & Jim Ryan	OH	Hamilton	17-1966	11/15/2017	17-SPV-OH-GATS-0672	Solar PV	0.00348
Nancy & Walter Larkin	PA	Montgomery	17-1885	11/15/2017	17-SPV-PA-GATS-0671	Solar PV	0.01725
Gordon Handelsman	PA	Allegheny	17-1884	11/15/2017	17-SPV-PA-GATS-0673	Solar PV	0.01972
Christropher R Bruening Solar	OH	Greene	17-1809	11/13/2017	17-SPV-OH-GATS-0656	Solar PV	0.0058
Hickey-Tricia-OH-PV-12.65kw Residence	OH	Harrison	17-1870	10/31/2017	17-SPV-OH-GATS-0626	Solar PV	0.01265
Moore-Paul-OH-PV-2.475kw Residence	OH	Franklin	17-1867	10/31/2017	17-SPV-OH-GATS-0624	Solar PV	0.002475
Neutzling-Francis-OH-PV-11.11kw Residence	OH	Delaware	17-1872	10/31/2017	17-SPV-OH-GATS-0628	Solar PV	0.01111
Rouse-Dan-PA-PV-5.94kw Residence	PA	Philadelphia	17-1871	10/31/2017	17-SPV-PA-GATS-0627	Solar PV	0.00594
Rachel's cafe and Creperie-PA-PV-15.0kw Facility	PA	Lancaster	17-1806	10/31/2017	17-SPV-PA-GATS-0706	Solar PV	0.015
Bowers-Louis-PA-PV-7.04kw Residence	PA	Delaware	17-1869	10/31/2017	17-SPV-PA-GATS-0625	Solar PV	0.00704
Pack-Frances-PA-PV-10.15kw Residence	PA	Delaware	17-1865	10/31/2017	17-SPV-PA-GATS-0623	Solar PV	0.01015
Waite-Kathy-PA-PV-3.45kw Residence	PA	Berks	17-1800	10/31/2017	17-SPV-PA-GATS-0697	Solar PV	0.00345
Plymouth Products - Plymouth Products	IN	Marshall	17-1841	10/29/2017	17-SPV-IN-GATS-0647	Solar PV	0.02544
Richardson, Tyler Residence - T Richardson	IN	Marion	17-1753	10/29/2017	17-SPV-IN-GATS-0622	Solar PV	0.00455
Gaunt, Dusty Residence - D Gaunt	IN	Marion	17-1761	10/29/2017	17-SPV-IN-GATS-0653	Solar PV	0.00561
SSK Farms LLC - SSK Farms LLC	IN	Kosciusko	17-1760	10/29/2017	17-SPV-IN-GATS-0652	Solar PV	0.07632
Flohr, Lewis and Linda Residence - L and L Flohr	IN	Clinton	17-1813	10/29/2017	17-SPV-IN-GATS-0655	Solar PV	0.01272
Shepler, David Residence - D Shepler	IN	Cass	17-1838	10/29/2017	17-SPV-IN-GATS-0644	Solar PV	0.00954
Lesko, Andres Residence - A Lesko	MI	Wayne	17-1754	10/29/2017	17-SPV-MI-GATS-0650	Solar PV	0.00896
Shuell, John Residence - J Shuell	MI	Oakland	17-1840	10/29/2017	17-SPV-MI-GATS-0646	Solar PV	0.01092
Wilkin, Tom Residence - T Wilkin	OH	Van Wert	17-1752	10/29/2017	17-SPV-OH-GATS-0621	Solar PV	0.00459
Dennis Schoeny	OH	Hamilton	17-1836	10/29/2017	17-SPV-OH-GATS-0642	Solar PV	0.00435
Rick Sowash	OH	Hamilton	17-1834	10/29/2017	17-SPV-OH-GATS-0648	Solar PV	0.01073
Phillip & Lee Ann Long	OH	Gallia	17-1767	10/29/2017	17-SPV-OH-GATS-0654	Solar PV	0.01885
Ulrich, Ed Residence - E Ulrich	OH	Allen	17-1839	10/29/2017	17-SPV-OH-GATS-0645	Solar PV	0.01686
Charles & Stefanie Grote	PA	York	17-1837	10/29/2017	17-SPV-PA-GATS-0643	Solar PV	0.0236

Name Of Renewable Generating Facility	State	County	Case Reference	Approved	Certificate ID	Technology	Capacity (MW)
Spencer & Janet Wells	PA	Mercer	17-1835	10/29/2017	17-SPV-PA-GATS-0649	Solar PV	0.009
Martha King	PA	Chester	17-1700	10/29/2017	17-SPV-PA-GATS-0620	Solar PV	0.0374
Marchioli, Marc Residence - M Marchioli	PA	Allegheny	17-1755	10/29/2017	17-SPV-PA-GATS-0651	Solar PV	0.00483
James and Melissa Barton	OH	Belmont	17-1830	10/28/2017	17-SPV-OH-GATS-0641	Solar PV	0.00816
Bud Wood	PA	York	17-1535	10/24/2017	17-SPV-PA-GATS-0632	Solar PV	0.00726
Joe Morrissey	PA	Chester	17-1699	10/24/2017	17-SPV-PA-GATS-0633	Solar PV	0.005
O'Daniel-Kris-KY-PV-22.32kw Residence	KY	Washington	17-1799	10/22/2017	17-SPV-KY-GATS-0616	Solar PV	0.02232
Henderson-David-KY-PV-9.9kW Residence	KY	Fayette	17-1805	10/22/2017	17-SPV-KY-GATS-0640	Solar PV	0.0099
Goff-James-OH-PV-14.84kw Residence	OH	Medina	17-1804	10/22/2017	17-SPV-OH-GATS-0619	Solar PV	0.01484
Damicone-Lucas-OH-PV-4.05kw Residence	OH	Franklin	17-1803	10/22/2017	17-SPV-OH-GATS-0618	Solar PV	0.00405
Mott-Jonathan & Lauren-OH-PV-6.05kw Residence	OH	Clark	17-1801	10/22/2017	17-SPV-OH-GATS-0617	Solar PV	0.00605
John D Wasiniak	OH	Huron	17-1768	10/18/2017	17-SPV-OH-GATS-0635	Solar PV	0.0171
Terry McCormick	OH	Fairfield	17-1794	10/18/2017	17-SPV-OH-GATS-0631	Solar PV	0.00864
Thomas C & Anne M Palmer	OH	Erie	17-1771	10/18/2017	17-SPV-OH-GATS-0638	Solar PV	0.0058
Michael Scotti	OH	Delaware	17-1770	10/18/2017	17-SPV-OH-GATS-0637	Solar PV	0.0072
Timothy Underwood	PA	Mercer	17-1769	10/18/2017	17-SPV-PA-GATS-0636	Solar PV	0.041745
Dean Lenker	PA	Juniata	17-1793	10/18/2017	17-SPV-PA-GATS-0639	Solar PV	0.00897
Ed and Sharon Bennett	OH	Tuscarawas	17-1784	10/15/2017	17-SPV-OH-GATS-0630	Solar PV	0.01419
Carl and Janet Bush	OH	Geauga	17-1735	10/14/2017	17-SPV-OH-GATS-0629	Solar PV	0.008
Eshleman Fruit Farm	OH	Sandusky	17-1748	10/8/2017	17-SPV-OH-GATS-0615	Solar PV	0.128
Greg Bontrager	PA	Lancaster	17-1442	10/4/2017	17-SPV-PA-GATS-0614	Solar PV	0.01666
Ray Martin #2	PA	Lancaster	17-1511	10/4/2017	17-SPV-PA-GATS-0591	Solar PV	0.0064
Consolidated Solar 1	OH	Delaware	17-0186	10/2/2017	17-SPV-OH-GATS-0575	Solar PV	0.10184
Amsler, Lisa Residence - L Amsler	IN	Monroe	17-1656	9/30/2017	17-SPV-IN-GATS-0565	Solar PV	0.0059
Kearney, Brian Residence - B Kearney	IN	Monroe	17-1657	9/30/2017	17-SPV-IN-GATS-0566	Solar PV	0.00826
Usrey, Terry Residence - T Usrey	IN	Monroe	17-1658	9/30/2017	17-SPV-IN-GATS-0567	Solar PV	0.00472
Hane, Bryan Residence - B Hane	IN	Monroe	17-1659	9/30/2017	17-SPV-IN-GATS-0568	Solar PV	0.009735
Sanders, Deborra and Eversole, Willowbei Residence - D Sanders and W Eversole	IN	Monroe	17-1660	9/30/2017	17-SPV-IN-GATS-0569	Solar PV	0.00354
Palmer, Gary Residence - G Palmer	IN	Monroe	17-1661	9/30/2017	17-SPV-IN-GATS-0570	Solar PV	0.00531
Bee, Tracy Residence - T Bee	IN	Monroe	17-1667	9/30/2017	17-SPV-IN-GATS-0571	Solar PV	0.00413
Mueller, Daniel Residence - D Mueller	IN	Monroe	17-1668	9/30/2017	17-SPV-IN-GATS-0572	Solar PV	0.005605
Savastuk, Susan and Leck, Glorianne Residence - S Savastuk and G Leck	IN	Monroe	17-1652	9/30/2017	17-SPV-IN-GATS-0588	Solar PV	0.00472
Stosberg, Hopi and Mark Residence - H and M Stosberg	IN	Monroe	17-1653	9/30/2017	17-SPV-IN-GATS-0589	Solar PV	0.005015
Andrews, Dale Residence - D Andrews	IN	Monroe	17-1654	9/30/2017	17-SPV-IN-GATS-0590	Solar PV	0.00435
Lenzen, Pete Residence - P Lenzen	IN	Monroe	17-1671	9/30/2017	17-SPV-IN-GATS-0574	Solar PV	0.00496
Lexmond, Angela Residence - A Lexmond	IN	Monroe	17-1677	9/30/2017	17-SPV-IN-GATS-0613	Solar PV	0.00536
Klinger, Laurie Residence - L Klinger	IN	Marion	17-1648	9/30/2017	17-SPV-IN-GATS-0587	Solar PV	0.006175
Mohr, Daniel Residence - D Mohr	IN	Jennings	17-1669	9/30/2017	17-SPV-IN-GATS-0573	Solar PV	0.01187
Danville Public Library - Danville Public Library	IN	Hendricks	17-1646	9/30/2017	17-SPV-IN-GATS-0585	Solar PV	0.051705
Wenninger Farms INC - Wenninger Farms INC	OH	Paulding	17-1655	9/30/2017	17-SPV-OH-GATS-0564	Solar PV	0.0424
Aldio, James Residence - J Aldio	PA	Northampton	17-1647	9/30/2017	17-SPV-PA-GATS-0586	Solar PV	0.01056
Kellerman, Richard and Elsie Residence - R and E Kellerman	PA	Chester	17-1645	9/30/2017	17-SPV-PA-GATS-0584	Solar PV	0.0134
Hamilton-John-IN-PV-8.829kW Residence	IN	Vanderburgh	17-1687	9/27/2017	17-SPV-IN-GATS-0610	Solar PV	0.008829
Campagna-Bruce-IN-PV-15.12kw Residence	IN	Spencer	17-1689	9/27/2017	17-SPV-IN-GATS-0601	Solar PV	0.01512
Martin-Bob-OH-PV-15.36kW Residence	OH	Stark	17-1599	9/27/2017	17-SPV-OH-GATS-0609	Solar PV	0.01536
Mertens-Dan-OH-PV-6.48kW Residence	OH	Butler	17-1588	9/27/2017	17-SPV-OH-GATS-0606	Solar PV	0.00648
Miller-Alan-PA-PV-8.4kW Residence	PA	York	17-1596	9/27/2017	17-SPV-PA-GATS-0608	Solar PV	0.0084
Phipps-James-PA-PV-7.28kw Residence	PA	York	17-1690	9/27/2017	17-SPV-PA-GATS-0602	Solar PV	0.00728
King-Kevin-PA-PV-10.2kW Residence	PA	Lancaster	17-1595	9/27/2017	17-SPV-PA-GATS-0607	Solar PV	0.0102
Kelly & Demaris Edwards	PA	Erie	17-1553	9/27/2017	17-SPV-PA-GATS-0605	Solar PV	0.01595
Vadner-Michael-PA-PV-12.6kW Residence	PA	Delaware	17-1688	9/27/2017	17-SPV-PA-GATS-0611	Solar PV	0.0126
Jason Hedrick	PA	Bucks	17-1282	9/27/2017	17-SPV-PA-GATS-0612	Solar PV	0.0085
Jonathan & Amanda Sabo	OH	Cuyahoga	17-1629	9/25/2017	17-SPV-OH-GATS-0579	Solar PV	0.00667

Name Of Renewable Generating Facility	State	County	Case Reference	Approved	Certificate ID	Technology	Capacity (MW)
Greg & Deb Maskrey	PA	Montgomery	17-1641	9/25/2017	17-SPV-PA-GATS-0582	Solar PV	0.00884
Richard Briggs	PA	Luzerne	17-1630	9/25/2017	17-SPV-PA-GATS-0580	Solar PV	0.01054
William Whittington	PA	Franklin	17-1631	9/25/2017	17-SPV-PA-GATS-0581	Solar PV	0.0207
Nancy & James Cosper	PA	Fayette	17-1642	9/25/2017	17-SPV-PA-GATS-0583	Solar PV	0.0099
Cliff Cerbus Solar PV Array	OH	Miami	17-0767	9/23/2017	17-SPV-OH-GATS-0578	Solar PV	0.01188
The Solar System	OH	Licking	17-1606	9/18/2017	17-SPV-OH-GATS-0563	Solar PV	0.00408
Jason & Amanda Leon	OH	Cuyahoga	17-1558	9/18/2017	17-SPV-OH-GATS-0577	Solar PV	0.00812
Michael Kennedy	PA	Beaver	17-1552	9/18/2017	17-SPV-PA-GATS-0576	Solar PV	0.0084
schiffler-Matthew-IN-PV-4.675kw Residence	IN	Marion	17-1590	9/17/2017	17-SPV-IN-GATS-0559	Solar PV	0.004675
Abundant Life Farm-OH-PV-13.44kW Facility	OH	Summit	17-1592	9/17/2017	17-SPV-OH-GATS-0593	Solar PV	0.01344
Richard & Katherine McBride	OH	Stark	17-1573	9/17/2017	17-SPV-OH-GATS-0561	Solar PV	0.00812
Cross-Mark-OH-PV-10.45kW Residence	OH	Montgomery	17-1594	9/17/2017	17-SPV-OH-GATS-0595	Solar PV	0.01045
Holy Love Ministries Solar	OH	Lorain	17-1603	9/17/2017	17-SPV-OH-GATS-0599	Solar PV	0.01254
Ricciardi-Anthony-OH-PV-9.075kW Residence	OH	Hamilton	17-1597	9/17/2017	17-SPV-OH-GATS-0596	Solar PV	0.009075
Chipps-Curt-OH-PV-12.76kW Residence	OH	Franklin	17-1601	9/17/2017	17-SPV-OH-GATS-0598	Solar PV	0.01276
Barwinski-Bill-OH-PV-7.83kW Residence	OH	Franklin	17-1591	9/17/2017	17-SPV-OH-GATS-0592	Solar PV	0.00783
Orban-Chris-OH-PV-6.0kw Residence	OH	Franklin	17-1587	9/17/2017	17-SPV-OH-GATS-0562	Solar PV	0.006
Allen-P. Scott "Skip"-OH-PV-11.0kW Residence	OH	Delaware	17-1598	9/17/2017	17-SPV-OH-GATS-0597	Solar PV	0.011
Pezdir-Judith-OH-PV-8.235kW Residence	OH	Cuyahoga	17-1593	9/17/2017	17-SPV-OH-GATS-0594	Solar PV	0.008235
Argires-Perry-PA-PV-58.5kw Residence	PA	Lancaster	17-1589	9/17/2017	17-SPV-PA-GATS-0558	Solar PV	0.0585
Douglas Campbell	PA	Cumberland	17-1572	9/17/2017	17-SPV-PA-GATS-0560	Solar PV	0.0114
Adler-Darrell-IN-PV-14.388kw Residence	IN	Vanderburgh	17-0542	9/10/2017	17-SPV-IN-GATS-0517	Solar PV	0.014388
Marcus and Beth Moore	OH	Coshocton	17-1550	9/5/2017	17-SPV-OH-GATS-0556	Solar PV	0.01188
Trulock, Parker Residence - P Trulock	IN	Warrick	17-1455	8/30/2017	17-SPV-IN-GATS-0511	Solar PV	0.008555
Hurless, Ken Residence - K Hurless	IN	Warrick	17-1463	8/30/2017	17-SPV-IN-GATS-0515	Solar PV	0.0059
Milford, Ronald Residence - R Milford	IN	Morgan	17-1462	8/30/2017	17-SPV-IN-GATS-0514	Solar PV	0.004425
Simcox, David and Ruth Residence - D and R Simcox	IN	Monroe	17-1464	8/30/2017	17-SPV-IN-GATS-0516	Solar PV	0.013865
Bloomgarden, Jeff and Becky Residence - J and B Bloomgarden	IN	Monroe	17-1465	8/30/2017	17-SPV-IN-GATS-0549	Solar PV	0.007965
Varns, Tom Residence - T Varns	IN	Monroe	17-1466	8/30/2017	17-SPV-IN-GATS-0550	Solar PV	0.00531
Robb, Chris Residence - C Robb	IN	Monroe	17-1467	8/30/2017	17-SPV-IN-GATS-0551	Solar PV	0.00354
Parkhurst, David and Hill, Deborah Residence - D Parkhurst and D Hill	IN	Monroe	17-1474	8/30/2017	17-SPV-IN-GATS-0552	Solar PV	0.00944
Lopes, Alex and Costa, Claudia Residence - A Lopes and C Costa	IN	Monroe	17-1456	8/30/2017	17-SPV-IN-GATS-0512	Solar PV	0.008555
Bent, Tessa and Brandt, Charles Residence - T Bent and C Brandt	IN	Monroe	17-1530	8/30/2017	17-SPV-IN-GATS-0544	Solar PV	0.00413
Swenson, Karl Residence - K Swenson	IN	Monroe	17-1531	8/30/2017	17-SPV-IN-GATS-0545	Solar PV	0.00767
Walsh, Megan and Murphy, Kristen Residence - M Walsh and K Murphy	IN	Monroe	17-1532	8/30/2017	17-SPV-IN-GATS-0546	Solar PV	0.01357
Walisser, Wayne Residence - W Walisser	IN	Floyd	17-1457	8/30/2017	17-SPV-IN-GATS-0513	Solar PV	0.02337
Ewalt, Jim Residence - J Ewalt	KY	Shelby	17-1449	8/30/2017	17-SPV-KY-GATS-0508	Solar PV	0.01404
French, John Residence - J French	KY	Jefferson	17-1447	8/30/2017	17-SPV-KY-GATS-0507	Solar PV	0.008925
Willett-James-KY-PV-3.85kw Residence	KY	Jefferson	17-1257	8/30/2017	17-SPV-KY-GATS-0506	Solar PV	0.00385
Blymyer, Norm and Bonnie Residence - N and B Blymyer	OH	Seneca	17-1528	8/30/2017	17-SPV-OH-GATS-0542	Solar PV	0.00784
Baumann, JoLynn Residence - J Baumann	OH	Preble	17-1454	8/30/2017	17-SPV-OH-GATS-0510	Solar PV	0.0064
Vietas-Bill-OH-PV-6.325kw Residence	OH	Hamilton	17-1256	8/30/2017	17-SPV-OH-GATS-0505	Solar PV	0.006325
Ayers, Elizabeth Residence - E Ayers	OH	Fulton	17-1527	8/30/2017	17-SPV-OH-GATS-0541	Solar PV	0.00636
Dyck, Rodney Residence - R Dyck	OH	Allen	17-1529	8/30/2017	17-SPV-OH-GATS-0543	Solar PV	0.00616
Steve Sesack	PA	Somerset	17-1486	8/30/2017	17-SPV-PA-GATS-0554	Solar PV	0.01053
Siwy, Michael Residence - M Siwy	PA	Lehigh	17-1450	8/30/2017	17-SPV-PA-GATS-0509	Solar PV	0.009315
Knecht, Janet Residence - J Knecht	PA	Lehigh	17-1475	8/30/2017	17-SPV-PA-GATS-0553	Solar PV	0.009275
Vincent Bejgrowicz	PA	Lawrence	17-1519	8/30/2017	17-SPV-PA-GATS-0540	Solar PV	0.018
Richard Nagle	PA	Erie	17-1518	8/30/2017	17-SPV-PA-GATS-0539	Solar PV	0.01305
Mark & Linda Fetzer	PA	Bucks	17-1517	8/30/2017	17-SPV-PA-GATS-0548	Solar PV	0.00952
Paul Schaeffer Solar PV	OH	Preble	17-0768	8/29/2017	17-SPV-OH-GATS-0538	Solar PV	0.01254
Bruce-Andrew-KY-PV-5.04kw Residence	KY	Henderson	17-1250	8/28/2017	17-SPV-KY-GATS-0532	Solar PV	0.00504
Knobbe-Kevin-OH-PV-8.25kw Residence	OH	Warren	17-1255	8/28/2017	17-SPV-OH-GATS-0537	Solar PV	0.00825

Name Of Renewable Generating Facility	State	County	Case Reference	Approved	Certificate ID	Technology	Capacity (MW)
Smith-Barbara-OH-PV-4.24kw Residence	OH	Stark	17-1253	8/28/2017	17-SPV-OH-GATS-0536	Solar PV	0.00424
Bush-David-OH-PV-5.13kw Residence	OH	Holmes	17-1254	8/28/2017	17-SPV-OH-GATS-0535	Solar PV	0.00513
Dejarme-Lindy-OH-PV-4.4kw Residence	OH	Franklin	17-1252	8/28/2017	17-SPV-OH-GATS-0534	Solar PV	0.0044
Simko-Janice-PA-PV-18.09kw Residence	PA	Montgomery	17-1251	8/28/2017	17-SPV-PA-GATS-0533	Solar PV	0.01809
Sanapati-Padma-IN-PV-13.734kw Residence	IN	Warrick	17-1500	8/27/2017	17-SPV-IN-GATS-0502	Solar PV	0.013734
Greenwell-Jeff-IN-PV-10.464kw Residence	IN	Posey	17-1504	8/27/2017	17-SPV-IN-GATS-0504	Solar PV	0.010464
Harsha-Dave-IN-PV-10.45kw Residence	IN	Hendricks	17-1502	8/27/2017	17-SPV-IN-GATS-0503	Solar PV	0.02176
SolarCity - 432001	OH	Franklin	17-1524	8/27/2017	17-SPV-OH-GATS-0531	Solar PV	0.3432
Caruso-Christopher-OH-PV-9.625kw Residence	OH	Cuyahoga	17-1507	8/27/2017	17-SPV-OH-GATS-0530	Solar PV	0.009625
Knaub-Paul-PA-PV-7.29kw Residence	PA	York	17-1492	8/27/2017	17-SPV-PA-GATS-0501	Solar PV	0.00729
Kenyon Village Inn Apts. 1	OH	Knox	17-1162	8/26/2017	17-SPV-OH-GATS-0555	Solar PV	0.01053
Vance Rannells	OH	Vinton	17-1446	8/21/2017	17-SPV-OH-GATS-0500	Solar PV	0.01131
Michelle Sredy	PA	Somerset	17-1443	8/21/2017	17-SPV-PA-GATS-0527	Solar PV	0.018
Bob & Sue Lukens	PA	Juniata	17-1445	8/21/2017	17-SPV-PA-GATS-0526	Solar PV	0.00868
Nancy Renick	PA	Butler	17-1444	8/21/2017	17-SPV-PA-GATS-0528	Solar PV	0.0177
Mark and Sara Ashcraft	OH	Tuscarawas	17-1478	8/20/2017	17-SPV-OH-GATS-0529	Solar PV	0.01089
Herbig-Jason-IN-PV-9.156kw Residence	IN	Dubois	17-1433	8/15/2017	17-SPV-IN-GATS-0499	Solar PV	0.009156
Pohlman-Collin-OH-PV-16.5kW Residence	OH	Montgomery	17-1430	8/15/2017	17-SPV-OH-GATS-0523	Solar PV	0.0165
Mchenry-Marshall-OH-PV-11.0kW Residence	OH	Hamilton	17-1427	8/15/2017	17-SPV-OH-GATS-0520	Solar PV	0.011
Mutters-Will & Andrea-OH-PV-11.55kW Residence	OH	Franklin	17-1431	8/15/2017	17-SPV-OH-GATS-0524	Solar PV	0.01155
Cervenec-Jason-OH-PV-4.93kw Residence	OH	Franklin	17-1432	8/15/2017	17-SPV-OH-GATS-0498	Solar PV	0.00493
Evans-Janet-OH-PV-15.93kW Residence	OH	Champaign	17-1429	8/15/2017	17-SPV-OH-GATS-0522	Solar PV	0.01593
Ellis-Janet-OH-PV-6.44kw Residence	OH	Ashland	17-1434	8/15/2017	17-SPV-OH-GATS-0547	Solar PV	0.00644
Brown Partnership	PA	Lancaster	17-1246	8/15/2017	17-SPV-PA-GATS-0525	Solar PV	0.03069
Miller-Travis-PA-PV-10.005kW Residence	PA	Chester	17-1428	8/15/2017	17-SPV-PA-GATS-0521	Solar PV	0.010005
Monument Square Center, LLC	PA	Mifflin	17-1413	8/14/2017	17-SPV-PA-GATS-0634	Solar PV	0.0288
Marion Hughes	PA	Allegheny	17-1420	8/14/2017	17-SPV-PA-GATS-0519	Solar PV	0.0103
Sullivan Solar	OH	Warren	17-1385	8/12/2017	17-SPV-OH-GATS-0518	Solar PV	0.0085
Eugene Ernst	IN	Bartholomew	17-1392	8/9/2017	17-SPV-IN-GATS-0495	Solar PV	0.00406
David Wheeland	OH	Delaware	17-1393	8/9/2017	17-SPV-OH-GATS-0496	Solar PV	0.0189
Ron & Susan Boisvert	OH	Delaware	17-1394	8/9/2017	17-SPV-OH-GATS-0497	Solar PV	0.00621
Miller Solar Array	OH	Licking	17-1283	8/8/2017	17-SPV-OH-GATS-0494	Solar PV	0.00236
Desmond Stutzman	OH	Licking	17-1396	8/6/2017	17-SPV-OH-GATS-0493	Solar PV	0.00768
Rich Luquette	PA	Adams	17-1245	8/5/2017	17-SPV-PA-GATS-0492	Solar PV	0.01122
Obermeier Hardware Store-IN-PV-97.24kw Facility	IN	Spencer	17-1354	7/31/2017	17-SPV-IN-GATS-0467	Solar PV	0.09724
Runnells, Mary Residence - M Runnells	IN	Monroe	17-1346	7/31/2017	17-SPV-IN-GATS-0474	Solar PV	0.00531
Carballo, Kimberly Residence - K Carballo	IN	Monroe	17-1347	7/31/2017	17-SPV-IN-GATS-0475	Solar PV	0.00472
McGahey, Beverly Residence - B McGahey	IN	Monroe	17-1348	7/31/2017	17-SPV-IN-GATS-0476	Solar PV	0.00472
Beatty-Bill-IN-PV-16.64kw Residence	IN	Lake	17-1353	7/31/2017	17-SPV-IN-GATS-0490	Solar PV	0.01664
Moore, Stan Residence - S Moore	IN	Kosciusko	17-1344	7/31/2017	17-SPV-IN-GATS-0489	Solar PV	0.0104
Zumfelde, Roger Residence - R Zumfelde	IN	Elkhart	17-1345	7/31/2017	17-SPV-IN-GATS-0473	Solar PV	0.0117
The Dented Can - The Dented Can	IN	Elkhart	17-1349	7/31/2017	17-SPV-IN-GATS-0477	Solar PV	0.16524
Saiter-Jason-OH-PV-14.5kw Residence	OH	Union	17-1356	7/31/2017	17-SPV-OH-GATS-0469	Solar PV	0.0145
Butcher-Celia-OH-PV-9.1kw Residence	OH	Morrow	17-1358	7/31/2017	17-SPV-OH-GATS-0470	Solar PV	0.0091
Stafford-Drew-OH-PV-4.72kw Residence	OH	Franklin	17-1359	7/31/2017	17-SPV-OH-GATS-0491	Solar PV	0.005015
Petras-Michael-OH-PV-15.68kw Residence	OH	Fairfield	17-1360	7/31/2017	17-SPV-OH-GATS-0471	Solar PV	0.01568
Dittmer-Amanda-PA-PV-6.16kw Residence	PA	Lancaster	17-1366	7/31/2017	17-SPV-PA-GATS-0472	Solar PV	0.00616
Rocca, Matthew Residence - M Rocca	PA	Chester	17-1343	7/31/2017	17-SPV-PA-GATS-0488	Solar PV	0.007035
Bortz-Ron-PA-PV-20.88kw Residence	PA	Berks	17-1355	7/31/2017	17-SPV-PA-GATS-0468	Solar PV	0.02088
Reshetar, Ryan Residence - R Reshetar	IN	Vanderburgh	17-1307	7/30/2017	17-SPV-IN-GATS-0465	Solar PV	0.0117
Deneve, John Residence - J Deneve	IN	Kosciusko	17-1308	7/30/2017	17-SPV-IN-GATS-0466	Solar PV	0.022
Coslow, Jason Residence - J Coslow	KY	Jefferson	17-1194	7/30/2017	17-SPV-KY-GATS-0486	Solar PV	0.0042
Deamer, Phil Residence - P Deamer	KY	Jefferson	17-1304	7/30/2017	17-SPV-KY-GATS-0484	Solar PV	0.01326

Name Of Renewable Generating Facility	State	County	Case Reference	Approved	Certificate ID	Technology	Capacity (MW)
Addagada, Mahesh Residence - M Addagada	OH	Portage	17-1303	7/30/2017	17-SPV-OH-GATS-0483	Solar PV	0.00648
Rowe, Keith Residence - K Rowe	OH	Cuyahoga	17-1193	7/30/2017	17-SPV-OH-GATS-0485	Solar PV	0.004485
Shupert, Dan Residence - D Shupert	OH	Adams	17-1195	7/30/2017	17-SPV-OH-GATS-0487	Solar PV	0.06696
Cacaccio, Frank Residence - F Cacaccio	PA	Montgomery	17-1306	7/30/2017	17-SPV-PA-GATS-0464	Solar PV	0.00378
Edwards, Bronwyn Residence - B Edwards	PA	Cumberland	17-1305	7/30/2017	17-SPV-PA-GATS-0463	Solar PV	0.00864
Picciano-Ian-OH-PV-4.125kw Residence	OH	Hamilton	17-1270	7/26/2017	17-SPV-OH-GATS-0461	Solar PV	0.004125
Hinkle-Dennis-OH-PV-8.16kW Residence	OH	Franklin	17-1275	7/26/2017	17-SPV-OH-GATS-0481	Solar PV	0.00816
Grime-Dustin-OH-PV-7.935kW Residence	OH	Franklin	17-1276	7/26/2017	17-SPV-OH-GATS-0482	Solar PV	0.007935
Hehemann-Gary-OH-PV-3.85kw Residence	OH	Clermont	17-1271	7/26/2017	17-SPV-OH-GATS-0462	Solar PV	0.00385
Alban-Mary & Howard-OH-PV-4.4kW Residence	OH	Brown	17-1272	7/26/2017	17-SPV-OH-GATS-0479	Solar PV	0.0044
Jones-John-OH-PV-11.34kw Residence	OH	Brown	17-1269	7/26/2017	17-SPV-OH-GATS-0460	Solar PV	0.01134
Erb-Jay-PA-PV-8.64kW Residence	PA	Chester	17-1273	7/26/2017	17-SPV-PA-GATS-0480	Solar PV	0.00864
Ryan Hellwig	OH	Delaware	17-1202	7/25/2017	17-SPV-OH-GATS-0456	Solar PV	0.012825
John Weigel	PA	Lancaster	17-1243	7/25/2017	17-SPV-PA-GATS-0453	Solar PV	0.01296
Graber Supply, LLC	PA	Lancaster	17-1244	7/25/2017	17-SPV-PA-GATS-0454	Solar PV	0.0527
Camille & Deborah Goedert Ferguson	PA	Chester	17-1201	7/25/2017	17-SPV-PA-GATS-0457	Solar PV	0.01386
Stefan Aigner	PA	Bucks	17-1200	7/25/2017	17-SPV-PA-GATS-0455	Solar PV	0.0155
Kristan Mosley Barn	PA	Allegheny	17-1289	7/25/2017	17-SPV-PA-GATS-0458	Solar PV	0.02788
Kristan Mosley House	PA	Allegheny	17-1290	7/25/2017	17-SPV-PA-GATS-0459	Solar PV	0.0114
Deborah Tanaka	OH	Union	17-1277	7/22/2017	17-SPV-OH-GATS-0478	Solar PV	0.01364
Trevor Casto	OH	Franklin	17-1219	7/18/2017	17-SPV-OH-GATS-0451	Solar PV	0.00891
David Holding	PA	Bucks	17-1212	7/18/2017	17-SPV-PA-GATS-0450	Solar PV	0.01242
Heidelberg Apartment Associates LP	PA	Allegheny	17-1220	7/18/2017	17-SPV-PA-GATS-0452	Solar PV	0.0228
John Denlinger	PA	Lancaster	17-1209	7/9/2017	17-SPV-PA-GATS-0442	Solar PV	0.01485
Joey Garrett	PA	Lancaster	17-1188	7/8/2017	17-SPV-PA-GATS-0441	Solar PV	0.0138
Karen Frankovitch	PA	Beaver	17-1187	7/6/2017	17-SPV-PA-GATS-0446	Solar PV	0.009145
Michael Sherry Solar	OH	Miami	17-1149	7/5/2017	17-SPV-OH-GATS-0440	Solar PV	0.00975
ROUGH BROTHERS SOLAR ARRAY 4	OH	Hamilton	17-1164	7/2/2017	17-SPV-OH-GATS-0438	Solar PV	0.00212
ROUGH BROTHERS SOLAR ARRAY 5	OH	Hamilton	17-1165	7/2/2017	17-SPV-OH-GATS-0439	Solar PV	0.00248
Campbell, Marc Residence - M Campbell	IN	St. Joseph	17-1136	6/28/2017	17-SPV-IN-GATS-0435	Solar PV	0.03468
Ray, Kevin Residence - K Ray	IN	Posey	17-1131	6/28/2017	17-SPV-IN-GATS-0434	Solar PV	0.01173
White, Mike Residence - M White	IN	Monroe	17-1129	6/28/2017	17-SPV-IN-GATS-0432	Solar PV	0.008775
McDonald, Margaret Residence - M McDonald	IN	Marion	17-1130	6/28/2017	17-SPV-IN-GATS-0433	Solar PV	0.00558
Berkey, David Residence - D Berkey	IN	Elkhart	17-1137	6/28/2017	17-SPV-IN-GATS-0411	Solar PV	0.02448
Huspen, Tim Residence - T Huspen	MI	Wayne	17-1112	6/28/2017	17-SPV-MI-GATS-0436	Solar PV	0.008125
Croy's Mowing, Ltd - Croy's Mowing, Ltd	OH	Putnam	17-1114	6/28/2017	17-SPV-OH-GATS-0445	Solar PV	0.0054
Fisher, Corey Residence - C Fisher	PA	Juniata	17-1144	6/28/2017	17-SPV-PA-GATS-0410	Solar PV	0.0124
Zvyaga, Tatyana Residence - T Zvyaga	PA	Bucks	17-1147	6/28/2017	17-SPV-PA-GATS-0412	Solar PV	0.00598
Hogsgaard, Soren Residence - S Hogsgaard	PA	Allegheny	17-1113	6/28/2017	17-SPV-PA-GATS-0437	Solar PV	0.00275
Hosking-Christopher & Anne-KY-PV-7.7kw Residence	KY	Campbell	17-0850	6/27/2017	17-SPV-KY-GATS-0405	Solar PV	0.0077
Cutright-Donna-OH-PV-7.5kw Residence	OH	Lorain	17-1122	6/27/2017	17-SPV-OH-GATS-0406	Solar PV	0.0075
Ross-Doug & Kate-OH-PV-6.6kw Residence	OH	Licking	17-1124	6/27/2017	17-SPV-OH-GATS-0407	Solar PV	0.0066
Bee Holdings HQ Solar	OH	Hamilton	17-0980	6/27/2017	17-SPV-OH-GATS-0431	Solar PV	0.0496
K Family Concessions	OH	Champaign	17-1150	6/27/2017	17-SPV-OH-GATS-0430	Solar PV	0.02304
Shaffer-Eric-PA-PV-8.4kw Residence	PA	York	17-1125	6/27/2017	17-SPV-PA-GATS-0408	Solar PV	0.0084
Hertler-Russell-PA-PV-5.58kw Residence	PA	Chester	17-1127	6/27/2017	17-SPV-PA-GATS-0409	Solar PV	0.00558
John Abt and Jeannette Durkalski	OH	Wayne	17-1087	6/26/2017	17-SPV-OH-GATS-0404	Solar PV	0.0102
Ann DeClue	OH	Warren	17-1104	6/26/2017	17-SPV-OH-GATS-0447	Solar PV	0.02067
Michael & Joan Shapiro	PA	Westmoreland	17-1110	6/26/2017	17-SPV-PA-GATS-0449	Solar PV	0.015
Stephen Skeers	PA	Westmoreland	17-1111	6/26/2017	17-SPV-PA-GATS-0429	Solar PV	0.009145
Patricia Callinan	PA	Delaware	17-1103	6/26/2017	17-SPV-PA-GATS-0448	Solar PV	0.0102
David Sung	PA	Delaware	17-1084	6/26/2017	17-SPV-PA-GATS-0403	Solar PV	0.01827
Jerry Jenkins Solar	OH	Greene	17-0518	6/24/2017	17-SPV-OH-GATS-0428	Solar PV	0.00406

Name Of Renewable Generating Facility	State	County	Case Reference	Approved	Certificate ID	Technology	Capacity (MW)
Andrew Wilson Solar	OH	Greene	17-0519	6/19/2017	17-SPV-OH-GATS-0424	Solar PV	0.00406
Sixyoungs Solar	OH	Clermont	17-0129	6/19/2017	17-SPV-OH-GATS-0427	Solar PV	0.01707
Dazey-Nathan-IN-PV-5.8kW Residence	IN	Warrick	17-1062	6/18/2017	17-SPV-IN-GATS-0422	Solar PV	0.0058
Gauer-Jeremy-IN-PV-8.28kw Residence	IN	Vanderburgh	17-1042	6/18/2017	17-SPV-IN-GATS-0399	Solar PV	0.00828
Carver Community Center-IN-PV-51.0kW Facility	IN	Vanderburgh	17-1051	6/18/2017	17-SPV-IN-GATS-0413	Solar PV	0.051
Springston-JD-IN-PV-11.445kW Residence	IN	Spencer	17-1056	6/18/2017	17-SPV-IN-GATS-0418	Solar PV	0.011445
Szydlowski-Norm-IN-PV-6.21kw Residence	IN	Jackson	17-1050	6/18/2017	17-SPV-IN-GATS-0397	Solar PV	0.00621
Bittner-Dan-IN-PV-94.18kW Residence	IN	Gibson	17-1054	6/18/2017	17-SPV-IN-GATS-0416	Solar PV	0.09418
Hargis-Andrew-KY-PV-13.75kw Residence	KY	Kenton	17-1045	6/18/2017	17-SPV-KY-GATS-0401	Solar PV	0.01375
Reynolds-Nancy-KY-PV-13.75kw Residence	KY	Jefferson	17-1046	6/18/2017	17-SPV-KY-GATS-0402	Solar PV	0.01375
Leighty-Sharon-KY-PV-12.4kw Residence	KY	Jefferson	17-1043	6/18/2017	17-SPV-KY-GATS-0400	Solar PV	0.0124
Cramer-Dan & Linda-OH-PV-13.2kW Residence	OH	Warren	17-1057	6/18/2017	17-SPV-OH-GATS-0419	Solar PV	0.0132
Bishop-Charles-OH-PV-7.15kW Residence	OH	Madison	17-1053	6/18/2017	17-SPV-OH-GATS-0415	Solar PV	0.00715
Tyler-Keith-OH-PV-11.55kw Residence	OH	Hamilton	17-1047	6/18/2017	17-SPV-OH-GATS-0395	Solar PV	0.01155
Noles-Michael-OH-PV-4.24kW Residence	OH	Geauga	17-1058	6/18/2017	17-SPV-OH-GATS-0420	Solar PV	0.00424
Bullock-Thomas-OH-PV-6.6kW Residence	OH	Cuyahoga	17-1059	6/18/2017	17-SPV-OH-GATS-0421	Solar PV	0.0066
Kent-Susan-OH-PV-3.36kW Residence	OH	Cuyahoga	17-1064	6/18/2017	17-SPV-OH-GATS-0423	Solar PV	0.00336
Wren-Russell-OH-PV-3.3kw Residence	OH	Clermont	17-1048	6/18/2017	17-SPV-OH-GATS-0396	Solar PV	0.0033
Culpepper-Joni-OH-PV-8.32kW Residence	OH	Butler	17-1052	6/18/2017	17-SPV-OH-GATS-0414	Solar PV	0.00832
Clippinger-Mark-OH-PV-10.45kW Residence	OH	Butler	17-1055	6/18/2017	17-SPV-OH-GATS-0417	Solar PV	0.01045
Tim & Kristin Brockman	PA	Montgomery	17-0986	6/18/2017	17-SPV-PA-GATS-0426	Solar PV	0.00912
Dan Webb	PA	Bucks	17-0987	6/18/2017	17-SPV-PA-GATS-0398	Solar PV	0.01005
FREDERICK CLIME - FREDERICK CLIME	PA	Bucks	17-0244	6/18/2017	17-SPV-PA-GATS-0425	Solar PV	0.0048
David R and Margo E Broehl	OH	Wayne	17-0956	6/11/2017	17-SPV-OH-GATS-0394	Solar PV	0.01107
Rick Rosenzweig	PA	York	17-0942	6/10/2017	17-SPV-PA-GATS-0393	Solar PV	0.0047
Julius Goslin	PA	Lancaster	17-0939	6/10/2017	17-SPV-PA-GATS-0391	Solar PV	0.03744
JD13	OH	Licking	17-0707	6/4/2017	17-SPV-OH-GATS-0390	Solar PV	0.0055
Heavilin-Peter-IN-PV-7.975kw Residence	IN	Vigo	17-0847	5/31/2017	17-SPV-IN-GATS-0367	Solar PV	0.007975
Patton-Ginger-IN-PV-2.55kw Residence	IN	Vanderburgh	17-0752	5/31/2017	17-SPV-IN-GATS-0443	Solar PV	0.00255
Ferrari-Patrick-IN-PV-8.8kW Residence	IN	Switzerland	17-0831	5/31/2017	17-SPV-IN-GATS-0385	Solar PV	0.0088
Bennett-John-IN-PV-8.84kw Residence	IN	Marion	17-0839	5/31/2017	17-SPV-IN-GATS-0363	Solar PV	0.00884
Steussy-Helen-IN-PV-4.95kW Residence	IN	Henry	17-0832	5/31/2017	17-SPV-IN-GATS-0386	Solar PV	0.00495
Jackson Nursery -IN-PV-24.75kW Facility	IN	Decatur	17-0830	5/31/2017	17-SPV-IN-GATS-0384	Solar PV	0.02475
Hope-Mike-KY-PV-11.55kw Residence	KY	Kenton	17-0846	5/31/2017	17-SPV-KY-GATS-0366	Solar PV	0.01155
Fessler-Ed-KY-PV-7.695kw Residence	KY	Jefferson	17-0739	5/31/2017	17-SPV-KY-GATS-0388	Solar PV	0.007695
Meagher-Virginia-KY-PV-4.125kw Residence	KY	Breathitt	17-0843	5/31/2017	17-SPV-KY-GATS-0365	Solar PV	0.004125
Eck-Jonathon-KY-PV-6.48kw Residence	KY	Boone	17-0837	5/31/2017	17-SPV-KY-GATS-0361	Solar PV	0.00648
Archer-Steve-OH-PV-6.6kw Residence	OH	Tuscarawas	17-0585	5/31/2017	17-SPV-OH-GATS-0389	Solar PV	0.0066
Schmidt-Gary-OH-PV-8.64kw Residence	OH	Perry	17-0878	5/31/2017	17-SPV-OH-GATS-0376	Solar PV	0.00864
Reiswig-Jeff-OH-PV-6.485kw Residence	OH	Licking	17-0849	5/31/2017	17-SPV-OH-GATS-0372	Solar PV	0.007
Trauth-Jon-OH-PV-3.375kW Residence	OH	Hamilton	17-0835	5/31/2017	17-SPV-OH-GATS-0387	Solar PV	0.003375
Evans-Sean-OH-PV-3.85kw Residence	OH	Hamilton	17-0840	5/31/2017	17-SPV-OH-GATS-0364	Solar PV	0.00385
Wilcox-Geoffrey-OH-PV-3.42kw Residence	OH	Franklin	17-0838	5/31/2017	17-SPV-OH-GATS-0362	Solar PV	0.00342
Tim & Kate Ascher	OH	Franklin	17-0869	5/31/2017	17-SPV-OH-GATS-0374	Solar PV	0.00486
O'Brien-Michael-OH-PV-4.77kW Residence	OH	Franklin	17-0829	5/31/2017	17-SPV-OH-GATS-0383	Solar PV	0.00477
Thomas Fitton	OH	Butler	17-0815	5/31/2017	17-SPV-OH-GATS-0381	Solar PV	0.0081
Cook-Gene-OH-PV-13.2kw Residence	OH	Brown	17-0877	5/31/2017	17-SPV-OH-GATS-0375	Solar PV	0.0132
Nelson Wenger	PA	Lancaster	17-0814	5/31/2017	17-SPV-PA-GATS-0444	Solar PV	0.01701
Henry Weisel	PA	Bucks	17-0816	5/31/2017	17-SPV-PA-GATS-0382	Solar PV	0.00884
James Hathaway	PA	Allegheny	17-0870	5/31/2017	17-SPV-PA-GATS-0373	Solar PV	0.0099
Vanderbosch, William Residence - W Vanderbosch	IN	Noble	17-0827	5/30/2017	17-SPV-IN-GATS-0371	Solar PV	0.01856
Crowe, Bill Residence - B Crowe	IN	Monroe	17-0825	5/30/2017	17-SPV-IN-GATS-0369	Solar PV	0.0093
Richeson, Joel Residence - J Richeson	MI	Wayne	17-0796	5/30/2017	17-SPV-MI-GATS-0368	Solar PV	0.01449

Name Of Renewable Generating Facility	State	County	Case Reference	Approved	Certificate ID	Technology	Capacity (MW)
Raupagh, Paul Residence - P Raupagh	MI	Washtenaw	17-0826	5/30/2017	17-SPV-MI-GATS-0370	Solar PV	0.0114
David & Jennifer Showalter	OH	Warren	17-0725	5/22/2017	17-SPV-OH-GATS-0360	Solar PV	0.01485
Sharper Impressions Painting	OH	Union	17-0765	5/22/2017	17-SPV-OH-GATS-0352	Solar PV	0.00864
David Jung	OH	Richland	17-0719	5/22/2017	17-SPV-OH-GATS-0354	Solar PV	0.00864
Matt Keidan	OH	Franklin	17-0716	5/22/2017	17-SPV-OH-GATS-0379	Solar PV	0.0129
Bruce & Maryellen Cudney	OH	Erie	17-0720	5/22/2017	17-SPV-OH-GATS-0355	Solar PV	0.00432
Mellino Law Firm LLC	OH	Cuyahoga	17-0717	5/22/2017	17-SPV-OH-GATS-0380	Solar PV	0.0256
Great Lakes Brewing Company	OH	Cuyahoga	17-0801	5/22/2017	17-SPV-OH-GATS-0378	Solar PV	0.02139
Natalie Tevis	OH	Athens	17-0789	5/22/2017	17-SPV-OH-GATS-0350	Solar PV	0.01368
Danny Yahini	OH	Athens	17-0721	5/22/2017	17-SPV-OH-GATS-0356	Solar PV	0.00648
Keith Daudelin	PA	York	17-0718	5/22/2017	17-SPV-PA-GATS-0353	Solar PV	0.0114
Terry & Susan Ellis	PA	Northampton	17-0722	5/22/2017	17-SPV-PA-GATS-0357	Solar PV	0.01764
Veronica Coyne	PA	Bucks	17-0724	5/22/2017	17-SPV-PA-GATS-0359	Solar PV	0.00858
David L Edwards	PA	Berks	17-0790	5/22/2017	17-SPV-PA-GATS-0351	Solar PV	0.02016
Matthew Redfield	PA	Allegheny	17-0723	5/22/2017	17-SPV-PA-GATS-0358	Solar PV	0.0081
Kouvaras Residence	OH	Medina	17-0800	5/21/2017	17-SPV-OH-GATS-0377	Solar PV	0.00536
Mike Williams Garage Doors-IN-PV-18.36kW Facility	IN	Warrick	17-0744	5/17/2017	17-SPV-IN-GATS-0343	Solar PV	0.01836
Fehrenbacher Cabinets-IN-PV-97.92kw Facility	IN	Vanderburgh	17-0753	5/17/2017	17-SPV-IN-GATS-0332	Solar PV	0.09792
Morton-Josh-IN-PV-12.099kw Residence	IN	Vanderburgh	17-0754	5/17/2017	17-SPV-IN-GATS-0333	Solar PV	0.012099
Zellers, John Residence - J Zellers	IN	Spencer	17-0691	5/17/2017	17-SPV-IN-GATS-0347	Solar PV	0.010065
Sullivan, Paul Residence - P Sullivan	IN	Monroe	17-0692	5/17/2017	17-SPV-IN-GATS-0348	Solar PV	0.00741
Orenstein, Aviva Residence - A Orenstein	IN	Monroe	17-0698	5/17/2017	17-SPV-IN-GATS-0349	Solar PV	0.00455
Johnson, Charles Residence - C Johnson	IN	Monroe	17-0762	5/17/2017	17-SPV-IN-GATS-0337	Solar PV	0.006175
Green, BJ Residence - BJ Green	IN	Marion	17-0763	5/17/2017	17-SPV-IN-GATS-0338	Solar PV	0.0134
Ellison-Marcus-IN-PV-9.12kW Residence	IN	Hancock	17-0745	5/17/2017	17-SPV-IN-GATS-0344	Solar PV	0.00912
Fields-Francisca-KY-PV-10.4kW Residence	KY	Bullitt	17-0746	5/17/2017	17-SPV-KY-GATS-0345	Solar PV	0.0104
Sloat-Matt-OH-PV-10.88kw Residence	OH	Union	17-0755	5/17/2017	17-SPV-OH-GATS-0334	Solar PV	0.01088
May-Bruce-OH-PV-12.24kw Residence	OH	Medina	17-0757	5/17/2017	17-SPV-OH-GATS-0336	Solar PV	0.01224
Reeves-Jerry-OH-PV-3.3kW Residence	OH	Hamilton	17-0737	5/17/2017	17-SPV-OH-GATS-0340	Solar PV	0.0033
Perlman-Jason-OH-PV-3.9kW Residence	OH	Franklin	17-0742	5/17/2017	17-SPV-OH-GATS-0342	Solar PV	0.0039
Johnson-Robert-OH-PV-5.4kW Residence	OH	Delaware	17-0740	5/17/2017	17-SPV-OH-GATS-0341	Solar PV	0.0054
Lonsdale-Jim-PA-PV-12.81kW Residence	PA	Philadelphia	17-0540	5/17/2017	17-SPV-PA-GATS-0339	Solar PV	0.01281
McPherson-Gloria-PA-PV-5.7kw Residence	PA	Perry	17-0756	5/17/2017	17-SPV-PA-GATS-0335	Solar PV	0.0057
Wilson-David-PA-PV-8.48kW Residence	PA	Franklin	17-0750	5/17/2017	17-SPV-PA-GATS-0346	Solar PV	0.00848
Wilson Roth	PA	Lancaster	17-0769	5/16/2017	17-SPV-PA-GATS-0330	Solar PV	0.00729
Judith Berger	PA	Huntingdon	17-0764	5/16/2017	17-SPV-PA-GATS-0331	Solar PV	0.00192
Bed Bath and Beyond - 204	OH	Cuyahoga	17-0230	5/10/2017	17-SPV-OH-GATS-0329	Solar PV	0.2943
Andrew and Angela Cerniglia	OH	Holmes	17-0685	5/8/2017	17-SPV-OH-GATS-0328	Solar PV	0.01116
Berger, Timothy Residence - T Berger	PA	Delaware	17-0538	5/1/2017	17-SPV-PA-GATS-0392	Solar PV	0.00741
Marsh-Elaine-IN-PV-11.88kw Residence	IN	Wayne	17-0387	4/30/2017	17-SPV-IN-GATS-0286	Solar PV	0.01188
Reising-Keith-IN-PV-9.156kw Residence	IN	Vanderburgh	17-0396	4/30/2017	17-SPV-IN-GATS-0298	Solar PV	0.009156
Bethelehem UCC-IN-PV-54.4kw Facility	IN	Vanderburgh	17-0397	4/30/2017	17-SPV-IN-GATS-0292	Solar PV	0.0544
Cherolis-William-IN-PV-9.156kw Residence	IN	Spencer	17-0394	4/30/2017	17-SPV-IN-GATS-0291	Solar PV	0.009156
Puente-Tony-IN-PV-10.92kw Residence	IN	Ripley	17-0399	4/30/2017	17-SPV-IN-GATS-0299	Solar PV	0.01092
Abel-John-IN-PV-13.08kw Residence-2	IN	Pike	17-0572	4/30/2017	17-SPV-IN-GATS-0321	Solar PV	0.01308
Wood-Jim-IN-PV-4.4kw Residence	IN	Ohio	17-0264	4/30/2017	17-SPV-IN-GATS-0302	Solar PV	0.0044
Steinbachs-Phillip-IN-PV-9.76kw Residence	IN	Monroe	17-0557	4/30/2017	17-SPV-IN-GATS-0315	Solar PV	0.00976
Mullins-Matthew Lee-IN-PV-6.93kw Residence	IN	Monroe	17-0558	4/30/2017	17-SPV-IN-GATS-0316	Solar PV	0.00693
Macy-Jon-IN-PV-5.04kw Residence	IN	Monroe	17-0560	4/30/2017	17-SPV-IN-GATS-0317	Solar PV	0.00504
Leo-Shauna-IN-PV-4.42kw Residence	IN	Marion	17-0576	4/30/2017	17-SPV-IN-GATS-0323	Solar PV	0.00442
Cleveland-Jason-IN-PV-5.4kw Residence	IN	Marion	17-0386	4/30/2017	17-SPV-IN-GATS-0285	Solar PV	0.0054
Gonzales-Jesse-IN-PV-9.9kw Residence	IN	Benton	17-0388	4/30/2017	17-SPV-IN-GATS-0287	Solar PV	0.0099
Benson-Richard-KY-PV-16.64kw Residence	KY	Oldham	17-0392	4/30/2017	17-SPV-KY-GATS-0297	Solar PV	0.01664

Name Of Renewable Generating Facility	State	County	Case Reference	Approved	Certificate ID	Technology	Capacity (MW)
Watts-John-KY-PV-4.86kw Residence	KY	Kenton	17-0400	4/30/2017	17-SPV-KY-GATS-0305	Solar PV	0.00486
Young-Gary-KY-PV-6.05kw Residence	KY	Jefferson	17-0380	4/30/2017	17-SPV-KY-GATS-0283	Solar PV	0.00605
Padilla-Steve-KY-PV-5.4kw Residence	KY	Jefferson	17-0566	4/30/2017	17-SPV-KY-GATS-0319	Solar PV	0.0054
Ferguson-Martha-KY-PV-5.94kw Residence	KY	Boone	17-0277	4/30/2017	17-SPV-KY-GATS-0296	Solar PV	0.00594
Rob and Janet Daniels	OH	Tuscarawas	17-0595	4/30/2017	17-SPV-OH-GATS-0273	Solar PV	0.00729
York-Dave-OH-PV-16.2kw Residence	OH	Shelby	17-0401	4/30/2017	17-SPV-OH-GATS-0306	Solar PV	0.0162
Zitelli-Steve-OH-PV-5.5kw Residence	OH	Montgomery	17-0390	4/30/2017	17-SPV-OH-GATS-0289	Solar PV	0.0055
Graham-Richard-OH-PV-6.6kw Residence	OH	Montgomery	17-0391	4/30/2017	17-SPV-OH-GATS-0290	Solar PV	0.0066
Hurd-Tom-OH-PV-4.32kw Residence	OH	Montgomery	17-0575	4/30/2017	17-SPV-OH-GATS-0322	Solar PV	0.00432
Mullet-Jesse-OH-PV-4.56kw Residence	OH	Madison	17-0402	4/30/2017	17-SPV-OH-GATS-0307	Solar PV	0.00456
Seeley-Thomas-OH-PV-10.08kw Residence	OH	Logan	17-0589	4/30/2017	17-SPV-OH-GATS-0326	Solar PV	0.01008
Chute-Alan-OH-PV-4.4kw Residence	OH	Hamilton	17-0554	4/30/2017	17-SPV-OH-GATS-0314	Solar PV	0.0044
Thomson-Barbara-OH-PV-6.875kw Residence	OH	Hamilton	17-0381	4/30/2017	17-SPV-OH-GATS-0284	Solar PV	0.006875
Kemper-Bjorn-OH-PV-7.56kw Residence	OH	Hamilton	17-0408	4/30/2017	17-SPV-OH-GATS-0312	Solar PV	0.00756
Uehlein-Betty-OH-PV-5.5kw Residence	OH	Hamilton	17-0143	4/30/2017	17-SPV-OH-GATS-0301	Solar PV	0.0055
Roadruck-Max-OH-PV-4.675kw Residence	OH	Greene	17-0138	4/30/2017	17-SPV-OH-GATS-0300	Solar PV	0.004675
Williams-Ben-OH-PV-6.6kw Residence	OH	Greene	17-0568	4/30/2017	17-SPV-OH-GATS-0320	Solar PV	0.0066
Spence-Patrick-OH-PV-9.405kw Residence	OH	Franklin	17-0590	4/30/2017	17-SPV-OH-GATS-0327	Solar PV	0.009405
Sokol-Thomas-OH-PV-5.605kw Residence	OH	Franklin	17-0580	4/30/2017	17-SPV-OH-GATS-0324	Solar PV	0.005605
Kelley-Nicholas-OH-PV-10.2kw Residence	OH	Franklin	17-0582	4/30/2017	17-SPV-OH-GATS-0325	Solar PV	0.0102
Reiner-Matthew-OH-PV-5.5kw Residence	OH	Franklin	17-0139	4/30/2017	17-SPV-OH-GATS-0294	Solar PV	0.0055
Johnson-Jenni-OH-PV-6.615kw Residence	OH	Franklin	17-0403	4/30/2017	17-SPV-OH-GATS-0308	Solar PV	0.006615
Black-Leonard-OH-PV-7.695kw Residence	OH	Franklin	17-0404	4/30/2017	17-SPV-OH-GATS-0309	Solar PV	0.007695
Hartigan-Brian-OH-PV-10.92kw Residence	OH	Clermont	17-0398	4/30/2017	17-SPV-OH-GATS-0293	Solar PV	0.01092
Sharpnack-Robert-OH-PV-14.85kw Residence	OH	Clermont	17-0564	4/30/2017	17-SPV-OH-GATS-0318	Solar PV	0.01485
Decou-Paul-OH-PV-11.0kw Residence	OH	Butler	17-0545	4/30/2017	17-SPV-OH-GATS-0313	Solar PV	0.011
Kramer-Daniel-OH-PV-8.64kw Residence	OH	Butler	17-0389	4/30/2017	17-SPV-OH-GATS-0288	Solar PV	0.00864
UTTERBACK-EVA-OH-PV-2.2kw Residence	OH	Butler	17-0266	4/30/2017	17-SPV-OH-GATS-0295	Solar PV	0.0022
Olivero-Daniel-PA-PV-18.9kw Residence	PA	Union	17-0406	4/30/2017	17-SPV-PA-GATS-0311	Solar PV	0.0189
Anderson-Joseph-PA-PV-6.0kw Residence	PA	Lancaster	17-0405	4/30/2017	17-SPV-PA-GATS-0310	Solar PV	0.006
Reisinger-Pat & Melissa-IN-PV-20.7kw Residence	IN	Vanderburgh	17-0375	4/29/2017	17-SPV-IN-GATS-0271	Solar PV	0.0207
Kuyt-Paul-MI-PV-18.6kw Residence	MI	Muskegon	17-0376	4/29/2017	17-SPV-MI-GATS-0272	Solar PV	0.0186
Hall, Tim Residence - T Hall	IN	Vanderburgh	17-0499	4/26/2017	17-SPV-IN-GATS-0304	Solar PV	0.01272
Cripe, James Residence - J Cripe	IN	Monroe	17-0507	4/26/2017	17-SPV-IN-GATS-0282	Solar PV	0.008775
Miracle Place Inc - Miracle Place Inc	IN	Marion	17-0502	4/26/2017	17-SPV-IN-GATS-0274	Solar PV	0.00992
Bartow, Todd Residence - T Bartow	IN	Marion	17-0506	4/26/2017	17-SPV-IN-GATS-0275	Solar PV	0.00804
Matz, David Residence - D Matz	IN	Kosciusko	17-0449	4/26/2017	17-SPV-IN-GATS-0303	Solar PV	0.00612
Smallwood, James Residence - J Smallwood	IN	Floyd	17-0448	4/26/2017	17-SPV-IN-GATS-0270	Solar PV	0.01248
Delphos City Schools - Delphos City Schools	OH	Van Wert	17-0447	4/26/2017	17-SPV-OH-GATS-0269	Solar PV	0.05016
Ernst, Steven Residence - S Ernst	PA	Berks	17-0446	4/26/2017	17-SPV-PA-GATS-0268	Solar PV	0.01675
First United Church of Bloomington - First United Church of Bloomington	IN	Monroe	17-0444	4/25/2017	17-SPV-IN-GATS-0276	Solar PV	0.08289
Charles & Ada Jacobs	OH	Knox	17-0514	4/25/2017	17-SPV-OH-GATS-0280	Solar PV	0.00954
Joe Raquepaw	OH	Delaware	17-0472	4/25/2017	17-SPV-OH-GATS-0277	Solar PV	0.00864
Kevin Kline	OH	Delaware	17-0497	4/25/2017	17-SPV-OH-GATS-0278	Solar PV	0.02052
David Sincoff	OH	Athens	17-0513	4/25/2017	17-SPV-OH-GATS-0279	Solar PV	0.00756
Randy Brandt	PA	Lancaster	17-0515	4/25/2017	17-SPV-PA-GATS-0281	Solar PV	0.01085
Allen Blyth	OH	Delaware	17-0354	4/17/2017	17-SPV-OH-GATS-0220	Solar PV	0.00756
Craig & Danielle Durie	PA	Lehigh	17-0353	4/17/2017	17-SPV-PA-GATS-0267	Solar PV	0.01742
Market Square Apartments Partners, LP	PA	Berks	17-0443	4/17/2017	17-SPV-PA-GATS-0221	Solar PV	0.02184
Keith and Betty Thompson	OH	Stark	17-0438	4/15/2017	17-SPV-OH-GATS-0266	Solar PV	0.01216
SolarCity - 188003	PA	Bradford	17-0439	4/12/2017	17-SPV-PA-GATS-0265	Solar PV	0.43758
McCelland, Danielle Residence - D McClelland	IN	Monroe	17-0352	4/11/2017	17-SPV-IN-GATS-0259	Solar PV	0.00354
Poe, Steve Residence - S Poe	IN	Huntington	17-0351	4/11/2017	17-SPV-IN-GATS-0264	Solar PV	0.00795

Name Of Renewable Generating Facility	State	County	Case Reference	Approved	Certificate ID	Technology	Capacity (MW)
Melinda Waffle	MI	Calhoun	17-0373	4/10/2017	17-SPV-MI-GATS-0263	Solar PV	0.00756
David Brink	MI	Allegan	17-0372	4/10/2017	17-SPV-MI-GATS-0262	Solar PV	0.05481
Seitz-William-OH-PV-7.975kw Residence	OH	Hamilton	17-0270	4/9/2017	17-SPV-OH-GATS-0261	Solar PV	0.007975
Thompson-Michael-PA-PV-23.76kw Residence	PA	York	17-0144	4/9/2017	17-SPV-PA-GATS-0260	Solar PV	0.02376
Monarch Products Co. Inc.	PA	York	17-0356	4/8/2017	17-SPV-PA-GATS-0219	Solar PV	0.08928
Brad Wealand	PA	Montgomery	17-0355	4/8/2017	17-SPV-PA-GATS-0218	Solar PV	0.00864
Keith Frey	PA	Lancaster	17-0284	4/5/2017	17-SPV-PA-GATS-0257	Solar PV	0.01792
Scheidt-Jeremy-KY-PV-6.05kw Residence	KY	Campbell	17-0322	4/3/2017	17-SPV-KY-GATS-0256	Solar PV	0.00605
Wilson, Khanrad Residence - K Wilson	IN	Vigo	17-0225	4/2/2017	17-SPV-IN-GATS-0208	Solar PV	0.00928
Mushlock-Josh-IN-PV-15.696kw Residence	IN	Vanderburgh	17-0134	4/2/2017	17-SPV-IN-GATS-0236	Solar PV	0.015696
Maharrey-William-IN-PV-10.464kw Residence	IN	Pike	17-0133	4/2/2017	17-SPV-IN-GATS-0235	Solar PV	0.010464
Owen Valley Flooring - Owen Valley Flooring	IN	Owen	17-0226	4/2/2017	17-SPV-IN-GATS-0209	Solar PV	0.01888
Myles-Joey-IN-PV-9.075kw Residence	IN	Marion	17-0137	4/2/2017	17-SPV-IN-GATS-0239	Solar PV	0.009075
Wible Lumber Inc - East 5 Arrays	IN	LaGrange	17-0288	4/2/2017	17-SPV-IN-GATS-0201	Solar PV	0.16965
Wible Lumber Inc - Large Ground Array	IN	LaGrange	17-0289	4/2/2017	17-SPV-IN-GATS-0202	Solar PV	0.49725
Suttles-Randal-IN-PV-7.15kw Residence	IN	Johnson	17-0252	4/2/2017	17-SPV-IN-GATS-0244	Solar PV	0.00715
Rosenthal-Jeff-IN-PV-6.48kw Residence	IN	Hancock	17-0272	4/2/2017	17-SPV-IN-GATS-0251	Solar PV	0.00648
Sheridan Community School Corp - 24795 Hinesley Road	IN	Hamilton	17-0296	4/2/2017	17-SPV-IN-GATS-0203	Solar PV	0.676924
Sheridan Community School Corp - Sheridan HS/MS System A	IN	Hamilton	17-0297	4/2/2017	17-SPV-IN-GATS-0204	Solar PV	0.56544
Sheridan Community School Corp - Sheridan HS/MS System B	IN	Hamilton	17-0298	4/2/2017	17-SPV-IN-GATS-0205	Solar PV	0.50592
Timothy & Terri Ernst	IN	Bartholomew	17-0301	4/2/2017	17-SPV-IN-GATS-0233	Solar PV	0.00756
Mathis, Neal Residence - N Mathis	KY	Graves	17-0224	4/2/2017	17-SPV-KY-GATS-0207	Solar PV	0.01197
Winters-Bonnie-KY-PV-7.7kw Residence	KY	Campbell	17-0260	4/2/2017	17-SPV-KY-GATS-0248	Solar PV	0.0077
Sasinowski-Andrew-MI-PV-6.84kw Residence	MI	Washtenaw	17-0255	4/2/2017	17-SPV-MI-GATS-0246	Solar PV	0.00684
Wroblewski, Bill Residence - B Wroblewski	MI	Lenawee	17-0299	4/2/2017	17-SPV-MI-GATS-0206	Solar PV	0.0066
Seiler Swine LLC-MI-PV-63.0kw Facility	MI	Gratiot	17-0132	4/2/2017	17-SPV-MI-GATS-0234	Solar PV	0.063
Reynolds-John-OH-PV-8.25kw Residence	OH	Warren	17-0136	4/2/2017	17-SPV-OH-GATS-0238	Solar PV	0.00825
Trovillo-Dennis-OH-PV-17.875kw Residence	OH	Warren	17-0274	4/2/2017	17-SPV-OH-GATS-0252	Solar PV	0.017875
Lovett-Joseph-OH-PV-12.24kw Residence	OH	Pickaway	17-0326	4/2/2017	17-SPV-OH-GATS-0214	Solar PV	0.01224
Kollengode-Sheila-OH-PV-13.8kw Residence	OH	Muskingum	17-0135	4/2/2017	17-SPV-OH-GATS-0237	Solar PV	0.0138
Fletcher-Alan-OH-PV-16.245kw Residence	OH	Montgomery	17-0254	4/2/2017	17-SPV-OH-GATS-0245	Solar PV	0.016245
St. Amand-Chris-OH-PV-8.8kw Residence	OH	Montgomery	17-0323	4/2/2017	17-SPV-OH-GATS-0211	Solar PV	0.0088
Echemann-Thomas-OH-PV-17.25kw Residence	OH	Miami	17-0308	4/2/2017	17-SPV-OH-GATS-0210	Solar PV	0.01725
Lea Loizos & John Levenberg	OH	Lorain	17-0302	4/2/2017	17-SPV-OH-GATS-0232	Solar PV	0.00585
Ohio Northern University Solar Array	OH	Hardin	17-0058	4/2/2017	17-SPV-OH-GATS-0255	Solar PV	3.12248
Vadlamani-Lakshaman-OH-PV-9.9kw Residence	OH	Hamilton	17-0324	4/2/2017	17-SPV-OH-GATS-2012	Solar PV	0.0099
Forte-Thomas-OH-PV-14.3kw Residence	OH	Hamilton	17-0325	4/2/2017	17-SPV-OH-GATS-0213	Solar PV	0.0143
Forte-Thomas-OH-PV-8.25kw Residence	OH	Hamilton	17-0278	4/2/2017	17-SPV-OH-GATS-0216	Solar PV	0.00825
Bross-Phillip-OH-PV-7.98kw Residence	OH	Hamilton	17-0280	4/2/2017	17-SPV-OH-GATS-0217	Solar PV	0.00798
Morvay-Jacob-OH-PV-10.175kw Residence	OH	Hamilton	17-0140	4/2/2017	17-SPV-OH-GATS-0240	Solar PV	0.010175
Kidd-Ron-OH-PV-21.76kw Residence	OH	Franklin	17-0131	4/2/2017	17-SPV-OH-GATS-0254	Solar PV	0.02176
Tippett-Steve-OH-PV-9.1kw Residence	OH	Franklin	17-0142	4/2/2017	17-SPV-OH-GATS-0242	Solar PV	0.00918
Frazier-Debbie-OH-PV-8.8kw Residence	OH	Franklin	17-0258	4/2/2017	17-SPV-OH-GATS-0247	Solar PV	0.0088
Garcia-Juan-OH-PV-10.8kw Residence	OH	Franklin	17-0275	4/2/2017	17-SPV-OH-GATS-0215	Solar PV	0.0108
Hicks-Paul-OH-PV-9.18kw Residence	OH	Franklin	17-0268	4/2/2017	17-SPV-OH-GATS-0253	Solar PV	0.00918
Lee-Dean-OH-PV-18.0kw Residence	OH	Fairfield	17-0262	4/2/2017	17-SPV-OH-GATS-0250	Solar PV	0.018
Carroll-Matthew-OH-PV-11.55kw Residence	OH	Erie	17-0261	4/2/2017	17-SPV-OH-GATS-0249	Solar PV	0.01155
Frommeyer-Mark-OH-PV-11.0kw Residence	OH	Clermont	17-0141	4/2/2017	17-SPV-OH-GATS-0241	Solar PV	0.011
Kain-Joseph-PA-PV-13.5kw Residence	PA	Delaware	17-0246	4/2/2017	17-SPV-PA-GATS-0243	Solar PV	0.0135
BCHF-PA2 LP Highland Hills Community Center	PA	Somerset	17-0285	4/1/2017	17-SPV-PA-GATS-0231	Solar PV	0.0198
Michael Doughton	PA	Lancaster	17-0281	4/1/2017	17-SPV-PA-GATS-0230	Solar PV	0.0135
Rodger Diehl	PA	Cumberland	17-0282	4/1/2017	17-SPV-PA-GATS-0229	Solar PV	0.00588
Joseph Benyish	PA	Chester	17-0283	4/1/2017	17-SPV-PA-GATS-0228	Solar PV	0.01197

Name Of Renewable Generating Facility	State	County	Case Reference	Approved	Certificate ID	Technology	Capacity (MW)
Thomas Handman Lopez	OH	Lorain	17-0159	3/28/2017	17-SPV-OH-GATS-0225	Solar PV	0.00405
Gerald Seilhamer	PA	York	17-0203	3/28/2017	17-SPV-PA-GATS-0222	Solar PV	0.0108
Robert Eveler	PA	York	17-0116	3/28/2017	17-SPV-PA-GATS-0199	Solar PV	0.00806
Ray Tec MFG	PA	Lancaster	17-0286	3/28/2017	17-SPV-PA-GATS-0200	Solar PV	0.27342
Diane Butko	PA	Berks	17-0174	3/28/2017	17-SPV-PA-GATS-0224	Solar PV	0.01007
Theodore McConnell	PA	Beaver	17-0202	3/28/2017	17-SPV-PA-GATS-0223	Solar PV	0.012
Moore-Katherine-KY-PV-3.24kw Residence	KY	Jessamine	17-0181	3/26/2017	17-SPV-KY-GATS-0226	Solar PV	0.00324
Erdman-Daniel-PA-PV-4.5kw Residence	PA	Lancaster	17-0182	3/26/2017	17-SPV-PA-GATS-0227	Solar PV	0.0045
Schneider, George Residence - Hog House	IN	Wabash	17-0111	3/22/2017	17-SPV-IN-GATS-0153	Solar PV	0.00848
Schneider, George Residence - Rental House	IN	Wabash	17-0113	3/22/2017	17-SPV-IN-GATS-0152	Solar PV	0.00424
Henk, David Residence - D Henk	IN	Owen	17-0161	3/22/2017	17-SPV-IN-GATS-0151	Solar PV	0.0059
Jasper Group - Jasper Group	IN	Dubois	17-0108	3/22/2017	17-SPV-IN-GATS-0154	Solar PV	0.01272
Checroun, Anthony Residence - A Checroun	OH	Warren	17-0158	3/22/2017	17-SPV-OH-GATS-0150	Solar PV	0.0182
Lawrence Ungerer	OH	Hamilton	17-0020	3/22/2017	17-SPV-OH-GATS-0159	Solar PV	0.0027
Larry Martz Garage	PA	Venango	17-0007	3/22/2017	17-SPV-PA-GATS-0187	Solar PV	0.0024
Larry Martz House	PA	Venango	17-0006	3/22/2017	17-SPV-PA-GATS-0188	Solar PV	0.0072
Thomas Mitchell	PA	Somerset	17-0013	3/22/2017	17-SPV-PA-GATS-0193	Solar PV	0.0078
Daniel Stoltzfus Elliotsburg	PA	Perry	17-0016	3/22/2017	17-SPV-PA-GATS-0168	Solar PV	0.00816
John Gallagher & Marilyn Jordan	PA	Northampton	17-0024	3/22/2017	17-SPV-PA-GATS-0163	Solar PV	0.01081
Michael Mandell	PA	Northampton	17-0011	3/22/2017	17-SPV-PA-GATS-0191	Solar PV	0.0087
David Longsderff	PA	Mifflin	17-0047	3/22/2017	17-SPV-PA-GATS-0195	Solar PV	0.00483
Barbara Hartley	PA	Lycoming	17-0125	3/22/2017	17-SPV-PA-GATS-0155	Solar PV	0.024
Norman Shertzer	PA	Lancaster	17-0009	3/22/2017	17-SPV-PA-GATS-0189	Solar PV	0.00552
Robert & Nicholas Siever	PA	Lancaster	17-0008	3/22/2017	17-SPV-PA-GATS-0190	Solar PV	0.0144
Stephen Kleinert	PA	Lancaster	17-0014	3/22/2017	17-SPV-PA-GATS-0166	Solar PV	0.0108
David Huntley	PA	Greene	17-0012	3/22/2017	17-SPV-PA-GATS-0194	Solar PV	0.0075
Justin Dula	PA	Delaware	17-0010	3/22/2017	17-SPV-PA-GATS-0192	Solar PV	0.00378
Mary Hoole	PA	Delaware	17-0037	3/22/2017	17-SPV-PA-GATS-0165	Solar PV	0.00756
Maurice Eldridge	PA	Delaware	17-0026	3/22/2017	17-SPV-PA-GATS-0196	Solar PV	0.01008
Albert Guarente	PA	Delaware	17-0036	3/22/2017	17-SPV-PA-GATS-0164	Solar PV	0.00644
Stephen & Sara Kratowicz	PA	Delaware	17-0021	3/22/2017	17-SPV-PA-GATS-0158	Solar PV	0.00756
James Castellan & Lynn Kelley	PA	Delaware	17-0025	3/22/2017	17-SPV-PA-GATS-0162	Solar PV	0.007245
Peter Held	PA	Crawford	17-0015	3/22/2017	17-SPV-PA-GATS-0167	Solar PV	0.00855
Rene Jucker	PA	Berks	17-0018	3/22/2017	17-SPV-PA-GATS-0157	Solar PV	0.0162
Susan Erickson	PA	Allegheny	17-0019	3/22/2017	17-SPV-PA-GATS-0156	Solar PV	0.0066
Nathan Peluso Main House	PA	Allegheny	17-0023	3/22/2017	17-SPV-PA-GATS-0160	Solar PV	0.0036
Nathan Peluso Second Home	PA	Allegheny	17-0022	3/22/2017	17-SPV-PA-GATS-0161	Solar PV	0.0042
Gail & Roy Stetler	PA	York	17-0127	3/21/2017	17-SPV-PA-GATS-0175	Solar PV	0.00744
Rodney Sechrist #2	PA	York	17-0126	3/21/2017	17-SPV-PA-GATS-0176	Solar PV	0.00312
Wertz Farm & Power Equipment	PA	York	17-0151	3/21/2017	17-SPV-PA-GATS-0183	Solar PV	0.06696
William & Gerry Milyo	PA	Schuylkill	17-0079	3/21/2017	17-SPV-PA-GATS-0144	Solar PV	0.01302
Carmela Ferris	PA	Philadelphia	17-0149	3/21/2017	17-SPV-PA-GATS-0181	Solar PV	0.007245
Denver Wholesale Foods #2	PA	Lancaster	17-0150	3/21/2017	17-SPV-PA-GATS-0182	Solar PV	0.13104
John Landis	PA	Lancaster	17-0152	3/21/2017	17-SPV-PA-GATS-0184	Solar PV	0.0279
F. Leslie Hershey	PA	Lancaster	17-0153	3/21/2017	17-SPV-PA-GATS-0185	Solar PV	0.08184
Lester R Summers Inc	PA	Lancaster	17-0154	3/21/2017	17-SPV-PA-GATS-0186	Solar PV	0.19456
Paradise Energy Solutions, LLC	PA	Lancaster	17-0124	3/21/2017	17-SPV-PA-GATS-0149	Solar PV	0.075225
Burkholder MFG Inc	PA	Lancaster	17-0148	3/21/2017	17-SPV-PA-GATS-0180	Solar PV	0.0372
Y Not Farm, Schoeneck, PA	PA	Lancaster	17-0070	3/21/2017	17-SPV-PA-GATS-0143	Solar PV	0.015
Propeties of Paradise, LLC	PA	Lancaster	17-0120	3/21/2017	17-SPV-PA-GATS-0145	Solar PV	0.0093
Jeffrey Stouffer	PA	Franklin	17-0017	3/21/2017	17-SPV-PA-GATS-0142	Solar PV	0.0065
Kirb Tech LLC	PA	Cumberland	17-0123	3/21/2017	17-SPV-PA-GATS-0148	Solar PV	0.025515
James Gawthrop	PA	Chester	17-0146	3/21/2017	17-SPV-PA-GATS-0178	Solar PV	0.0124

Name Of Renewable Generating Facility	State	County	Case Reference	Approved	Certificate ID	Technology	Capacity (MW)
Laurie Murdock #2	PA	Chester	17-0145	3/21/2017	17-SPV-PA-GATS-0177	Solar PV	0.00744
George Weaver	PA	Berks	17-0147	3/21/2017	17-SPV-PA-GATS-0179	Solar PV	0.009765
Kenneth Sanner	PA	Berks	17-0128	3/21/2017	17-SPV-PA-GATS-0174	Solar PV	0.0186
Twin Springs Fruit Farm	PA	Adams	17-0121	3/21/2017	17-SPV-PA-GATS-0146	Solar PV	0.06138
Priest's Refrigeration	PA	Adams	17-0122	3/21/2017	17-SPV-PA-GATS-0147	Solar PV	0.02736
Mike and Jo Shrimplin	OH	Knox	17-0185	3/20/2017	17-SPV-OH-GATS-0141	Solar PV	0.0062
Kibby-Art-OH-PV-9.88kw Residence	OH	Hamilton	17-0180	3/20/2017	17-SPV-OH-GATS-0139	Solar PV	0.00988
Don and Sue Shafer	OH	Ashland	17-0184	3/20/2017	17-SPV-OH-GATS-0140	Solar PV	0.00806
Emanuel Esh	PA	Union	17-0096	3/20/2017	17-SPV-PA-GATS-0116	Solar PV	0.0651
Richard Metz Jr	PA	Perry	17-0099	3/20/2017	17-SPV-PA-GATS-0122	Solar PV	0.02604
William Vegh	PA	Montour	17-0097	3/20/2017	17-SPV-PA-GATS-0117	Solar PV	0.01798
Sandy Green	PA	Montour	17-0072	3/20/2017	17-SPV-PA-GATS-0118	Solar PV	0.01488
Robert Shearer	PA	Lancaster	17-0089	3/20/2017	17-SPV-PA-GATS-0114	Solar PV	0.0558
Tom Reb	PA	Lancaster	17-0110	3/20/2017	17-SPV-PA-GATS-0132	Solar PV	0.00992
Earl Ray Zimmerman	PA	Lancaster	17-0088	3/20/2017	17-SPV-PA-GATS-0113	Solar PV	0.0896
Kevin Rohrer	PA	Lancaster	17-0177	3/20/2017	17-SPV-PA-GATS-0138	Solar PV	0.05673
Randy & Karen Neill	PA	Jefferson	17-0098	3/20/2017	17-SPV-PA-GATS-0121	Solar PV	0.0057
James O'Bryon	PA	Jefferson	17-0100	3/20/2017	17-SPV-PA-GATS-0123	Solar PV	0.01116
MarCreek Farms	PA	Franklin	17-0093	3/20/2017	17-SPV-PA-GATS-0115	Solar PV	0.04092
Nancy Olsen	PA	Dauphin	17-0101	3/20/2017	17-SPV-PA-GATS-0129	Solar PV	0.01023
Brett Valentine	PA	Cumberland	17-0117	3/20/2017	17-SPV-PA-GATS-0136	Solar PV	0.009135
Dante Angelini	PA	Chester	17-0115	3/20/2017	17-SPV-PA-GATS-0135	Solar PV	0.00598
Mike McLeod	PA	Chester	17-0103	3/20/2017	17-SPV-PA-GATS-0131	Solar PV	0.01134
Jeff Bowker	PA	Chester	17-0112	3/20/2017	17-SPV-PA-GATS-0133	Solar PV	0.007875
Gotwals Brothers	PA	Berks	17-0114	3/20/2017	17-SPV-PA-GATS-0134	Solar PV	0.04472
Jeff Hackman	PA	Berks	17-0102	3/20/2017	17-SPV-PA-GATS-0130	Solar PV	0.00936
Marquis Solar LLC Awning	PA	Allegheny	17-0073	3/20/2017	17-SPV-PA-GATS-0119	Solar PV	0.0253
Marquis Solar LLC Parking Garage	PA	Allegheny	17-0074	3/20/2017	17-SPV-PA-GATS-0120	Solar PV	0.2145
Michael Young	PA	Adams	17-0118	3/20/2017	17-SPV-PA-GATS-0137	Solar PV	0.00992
Kevin Gladfelter	PA	York	17-0059	3/19/2017	17-SPV-PA-GATS-0169	Solar PV	0.01344
Brad Elison	PA	Schuylkill	17-0167	3/19/2017	17-SPV-PA-GATS-0125	Solar PV	0.00744
Rick Sarginger	PA	Lycoming	17-0168	3/19/2017	17-SPV-PA-GATS-0126	Solar PV	0.01302
Sterling Machine Technologies	PA	Lebanon	17-0081	3/19/2017	17-SPV-PA-GATS-0104	Solar PV	0.07347
Custom Exhaust Shop	PA	Lebanon	17-0084	3/19/2017	17-SPV-PA-GATS-0107	Solar PV	0.0403
Springfield Manor Farm, LLC	PA	Lancaster	17-0086	3/19/2017	17-SPV-PA-GATS-0108	Solar PV	0.07982
Specialty Egg Packing, LLC	PA	Lancaster	17-0082	3/19/2017	17-SPV-PA-GATS-0105	Solar PV	0.26629
Wolgemuth Brothers, LLC	PA	Lancaster	17-0075	3/19/2017	17-SPV-PA-GATS-0100	Solar PV	0.0651
Harcon Corp	PA	Lancaster	17-0063	3/19/2017	17-SPV-PA-GATS-0171	Solar PV	0.012
Brian Weaver	PA	Lancaster	17-0090	3/19/2017	17-SPV-PA-GATS-0098	Solar PV	0.06603
Car Clinic	PA	Lancaster	17-0091	3/19/2017	17-SPV-PA-GATS-0099	Solar PV	0.0224
Ed Buckwalter	PA	Lancaster	17-0087	3/19/2017	17-SPV-PA-GATS-0109	Solar PV	0.02976
Tim Fritz	PA	Lancaster	17-0169	3/19/2017	17-SPV-PA-GATS-0127	Solar PV	0.01344
Barry Todd	PA	Lancaster	17-0170	3/19/2017	17-SPV-PA-GATS-0128	Solar PV	0.00868
Ken Brubaker	PA	Lancaster	17-0163	3/19/2017	17-SPV-PA-GATS-0111	Solar PV	0.04104
Mose Stoltzfus-EBC	PA	Lancaster	17-0166	3/19/2017	17-SPV-PA-GATS-0124	Solar PV	0.0945
Henrik Berger	PA	Huntingdon	17-0077	3/19/2017	17-SPV-PA-GATS-0102	Solar PV	0.0052
Winfried Berger	PA	Huntingdon	17-0078	3/19/2017	17-SPV-PA-GATS-0103	Solar PV	0.0117
TBeiler	PA	Elk	17-0162	3/19/2017	17-SPV-PA-GATS-0112	Solar PV	0.0093
Douglas Villone	PA	Delaware	17-0083	3/19/2017	17-SPV-PA-GATS-0106	Solar PV	0.00682
Christian Masters	PA	Dauphin	17-0067	3/19/2017	17-SPV-PA-GATS-0172	Solar PV	0.01204
Kearns Campground	PA	Centre	17-0076	3/19/2017	17-SPV-PA-GATS-0101	Solar PV	0.0198
Dr. Archibald Morris	PA	Cambria	17-0068	3/19/2017	17-SPV-PA-GATS-0173	Solar PV	0.04824
Alfred Pasi	PA	Berks	17-0062	3/19/2017	17-SPV-PA-GATS-0170	Solar PV	0.0186

Name Of Renewable Generating Facility	State	County	Case Reference	Approved	Certificate ID	Technology	Capacity (MW)
Tim Stine	PA	Bedford	17-0092	3/19/2017	17-SPV-PA-GATS-0110	Solar PV	0.01674
Poppeliers, Dimitri Residence - D Poppeliers	IN	Monroe	17-0106	3/15/2017	17-SPV-IN-GATS-0094	Solar PV	0.00531
Plotts Rd Energy LLC Watsontown	PA	Northumberland	17-0049	3/15/2017	17-SPV-PA-GATS-0096	Solar PV	0.06048
Alan Katchmar	PA	Allegheny	17-0048	3/15/2017	17-SPV-PA-GATS-0095	Solar PV	0.0282
Alfred Cimino	PA	Allegheny	17-0071	3/15/2017	17-SPV-PA-GATS-0097	Solar PV	0.0144
Verizon	OH	Hamilton	17-0035	3/6/2017	17-SPV-OH-GATS-0086	Solar PV	0.016575
Schneider, George Residence - G Schneider	IN	Wabash	16-2442	3/1/2017	17-SPV-IN-GATS-0048	Solar PV	0.0424
Mark Back Farms - Mark Back Farms	IN	Ripley	16-1638	3/1/2017	17-SPV-IN-GATS-0081	Solar PV	0.04452
Bender, Alan and Laurel Residence - A and L Bender	IN	Monroe	16-2459	3/1/2017	17-SPV-IN-GATS-0084	Solar PV	0.004225
Bob Funk - Bob Funk	IN	Cass	16-2416	3/1/2017	17-SPV-IN-GATS-0083	Solar PV	0.00848
Burbeck, Thomas Residence - T Burbeck	MI	Washtenaw	16-2458	3/1/2017	17-SPV-MI-GATS-0050	Solar PV	0.0168
Paul Tankovich	OH	Delaware	16-2454	3/1/2017	17-SPV-OH-GATS-0049	Solar PV	0.00729
Ann Mullin	OH	Cuyahoga	16-2431	3/1/2017	17-SPV-OH-GATS-0093	Solar PV	0.0028
McMillan Services Inc - Olney Friends School	OH	Belmont	16-2461	3/1/2017	17-SPV-OH-GATS-0085	Solar PV	0.05425
Clayton Bornemann	PA	Allegheny	16-2409	3/1/2017	17-SPV-PA-GATS-0080	Solar PV	0.0066
Chalfant, Robert Residence - R Chalfant	IN	Randolph	16-2429	2/27/2017	17-SPV-IN-GATS-0078	Solar PV	0.02544
Walsh, Alan Residence - A Walsh	IN	Monroe	16-2439	2/27/2017	17-SPV-IN-GATS-0079	Solar PV	0.00826
Lentz, John Residence - J Lentz	IN	Hamilton	16-2441	2/27/2017	17-SPV-IN-GATS-0082	Solar PV	0.01446
Tsune America - Tsune America	IN	Bartholomew	16-2421	2/27/2017	17-SPV-IN-GATS-0076	Solar PV	0.16184
Igleheart, Garry Residence - G Igleheart	KY	Ohio	16-2440	2/27/2017	17-SPV-KY-GATS-0047	Solar PV	0.02961
Pickering Energy Solutions - PHS Field House	WV	Wood	16-2428	2/27/2017	17-SPV-WV-GATS-0077	Solar PV	0.10773
Hulway, Joseph Residence - J Hulway	MI	Lapeer	15-0621	2/23/2017	17-SPV-MI-GATS-0073	Solar PV	0.00648
Wolff Bros. Supply-OH-PV-180.0kw Facility	OH	Medina	16-1912	2/23/2017	17-SPV-OH-GATS-0075	Solar PV	0.24218
1639 Sycamore St	OH	Hamilton	16-0674	2/23/2017	17-SPV-OH-GATS-0074	Solar PV	0.002
Panzitta Enterprises, Inc, Kings Ramada - Panzitta Enterprises, Inc	PA	Luzerne	14-2297	2/23/2017	17-SPV-PA-GATS-0072	Solar PV	0.05457
Dowd Residence	OH	Cuyahoga	16-2418	2/22/2017	17-SPV-OH-GATS-0071	Solar PV	0.0056
Kokomo Solar 1	IN	Howard	16-2311	2/21/2017	17-SPV-IN-GATS-0070	Solar PV	7.15158
Wayne and Patricia Ferrebee	OH	Washington	16-2417	2/19/2017	17-SPV-OH-GATS-0092	Solar PV	0.01302
Berlin Gardens South	OH	Holmes	16-2410	2/19/2017	17-SPV-OH-GATS-0061	Solar PV	0.1088
Berlin Gardens North	OH	Holmes	16-2411	2/19/2017	17-SPV-OH-GATS-0062	Solar PV	0.47872
Guardino, Peter and Walter, Jane Residence - P Guardino and J Walter	IN	Monroe	16-2335	2/18/2017	17-SPV-IN-GATS-0060	Solar PV	0.0052
Deckard, Dan and Maria Residence - D and M Deckard	IN	Monroe	16-2336	2/18/2017	17-SPV-IN-GATS-0045	Solar PV	0.00944
Don Langford	OH	Pickaway	16-2403	2/18/2017	17-SPV-OH-GATS-0046	Solar PV	0.007475
Roxanne Dudley	OH	Fairfield	16-2378	2/18/2017	17-SPV-OH-GATS-0057	Solar PV	0.00954
Edward Bonsell	PA	Montgomery	16-2377	2/18/2017	17-SPV-PA-GATS-0056	Solar PV	0.00552
Thomas Cahill	PA	Greene	16-2346	2/18/2017	17-SPV-PA-GATS-0059	Solar PV	0.0204
Trek Development Group - Brew House Housing	PA	Allegheny	16-2379	2/18/2017	17-SPV-PA-GATS-0058	Solar PV	0.04752
Fehrenbacher, Wayne Residence - W Fehrenbacher	IN	Vanderburgh	16-2351	2/14/2017	17-SPV-IN-GATS-0090	Solar PV	0.00885
McNabb, Dan Residence - D McNabb	IN	Monroe	16-2345	2/14/2017	17-SPV-IN-GATS-0068	Solar PV	0.008125
Mooradian, Tom Residence - T Mooradian	IN	Monroe	16-2350	2/14/2017	17-SPV-IN-GATS-0089	Solar PV	0.007375
Schnipke, Ed Residence - E Schnipke	OH	Putnam	16-2349	2/14/2017	17-SPV-OH-GATS-0069	Solar PV	0.00936
Fosbenner, Daniel Residence - D Fosbenner	PA	Montgomery	16-2352	2/14/2017	17-SPV-PA-GATS-0091	Solar PV	0.01104
Hammersmith-Marty-IN-PV-9.75kw Residence	IN	Ripley	16-2358	2/13/2017	17-SPV-IN-GATS-0066	Solar PV	0.00975
Larry Starling	OH	Delaware	16-2342	2/13/2017	17-SPV-OH-GATS-0052	Solar PV	0.00636
Barbara Martin	OH	Delaware	16-2343	2/13/2017	17-SPV-OH-GATS-0044	Solar PV	0.0057
Kurt Ferris	PA	York	16-2290	2/13/2017	17-SPV-PA-GATS-0053	Solar PV	0.009
John Kretchman	PA	Somerset	16-2344	2/13/2017	17-SPV-PA-GATS-0067	Solar PV	0.0147
Vladimir Hartman	PA	Philadelphia	16-2302	2/13/2017	17-SPV-PA-GATS-0055	Solar PV	0.00756
Sharon Fichthorn	PA	Delaware	16-2289	2/13/2017	17-SPV-PA-GATS-0054	Solar PV	0.00702
Edward Leydon	PA	Bucks	16-2341	2/13/2017	17-SPV-PA-GATS-0051	Solar PV	0.0143
Boots-Tim-IN-PV-12.879kw Residence	IN	Posey	16-2354	2/12/2017	17-SPV-IN-GATS-0040	Solar PV	0.012879
Aker-Denise-IN-PV-9.9kw Residence	IN	Madison	16-2357	2/12/2017	17-SPV-IN-GATS-0043	Solar PV	0.0099
Ward-Ricky-IN-PV-10.8kw Residence	IN	Gibson	16-2355	2/12/2017	17-SPV-IN-GATS-0041	Solar PV	0.0108

Name Of Renewable Generating Facility	State	County	Case Reference	Approved	Certificate ID	Technology	Capacity (MW)
Cleary-Daryl and Maria-KY-PV-7.98kw Residence	KY	Jefferson	16-2353	2/12/2017	17-SPV-KY-GATS-0039	Solar PV	0.00798
Dennis Richards	OH	Stark	16-2359	2/12/2017	17-SPV-OH-GATS-0065	Solar PV	0.00868
Mcdonald-James-OH-PV-10.8kw Residence	OH	Athens	16-2356	2/12/2017	17-SPV-OH-GATS-0042	Solar PV	0.0108
Crane Solar Facility	IN	Martin	16-2233	2/11/2017	17-SPV-IN-GATS-0063	Solar PV	24.3048
DG AMP Solar Marshallville	OH	Wayne	16-2188	2/6/2017	17-SPV-OH-GATS-0036	Solar PV	1.01304
DG AMP Solar Prospect	OH	Marion	16-2189	2/6/2017	17-SPV-OH-GATS-0037	Solar PV	0.3618
SolarCity - 191056	PA	Philadelphia	16-2196	2/6/2017	17-SPV-PA-GATS-0038	Solar PV	0.43472
Hobbs, Rick Residence - R Hobbs	IN	Posey	16-2260	2/5/2017	17-SPV-IN-GATS-0009	Solar PV	0.00783
Potter, Gary and Christine Residence - G and C Potter	IN	Monroe	16-2292	2/5/2017	17-SPV-IN-GATS-0088	Solar PV	0.005605
Iyer, Radhika Residence - R Iyer	OH	Warren	16-2291	2/5/2017	17-SPV-OH-GATS-0010	Solar PV	0.00588
Marcum-Ryan-OH-PV-14.3kw Residence	OH	Ross	16-2275	1/30/2017	17-SPV-OH-GATS-0033	Solar PV	0.0143
Michael Naber	PA	Erie	16-2273	1/30/2017	17-SPV-PA-GATS-0031	Solar PV	0.01425
Thomas Hawkins	PA	Delaware	16-2261	1/30/2017	17-SPV-PA-GATS-0035	Solar PV	0.0078
Randall Ober	PA	Allegheny	16-2274	1/30/2017	17-SPV-PA-GATS-0032	Solar PV	0.0048
Gettysburg Tours Inc. -PA-PV-44.175kw Facility	PA	Adams	16-2280	1/30/2017	17-SPV-PA-GATS-0034	Solar PV	0.044175
Jackson Family Farms, LLC - Jackson Family Farms, LLC	IN	Blackford	16-2199	1/29/2017	17-SPV-IN-GATS-0023	Solar PV	0.17808
Mt. Hope Fence	OH	Holmes	16-2263	1/28/2017	17-SPV-OH-GATS-0024	Solar PV	0.02976
Gobble Ridge LLC - Gobble Ridge LLC	IN	Dubois	16-2246	1/26/2017	17-SPV-IN-GATS-0022	Solar PV	0.0585
Kumika Toma	OH	Athens	16-2235	1/25/2017	17-SPV-OH-GATS-0019	Solar PV	0.00318
Mark Eberle	PA	Erie	16-2250	1/25/2017	17-SPV-PA-GATS-0017	Solar PV	0.0084
Ralph Ciampa	PA	Delaware	16-2234	1/25/2017	17-SPV-PA-GATS-0018	Solar PV	0.0063
Carey-Peter-PA-PV-5.6kw Residence	PA	Montgomery	16-2245	1/23/2017	17-SPV-PA-GATS-0016	Solar PV	0.0056
Dial-George-IN-PV-9.0kW Residence	IN	Hamilton	16-2239	1/22/2017	17-SPV-IN-GATS-0027	Solar PV	0.009
Violanti-Joe-OH-PV-6.6kW Residence	OH	Stark	16-2242	1/22/2017	17-SPV-OH-GATS-0029	Solar PV	0.0066
McDonald-Bill-OH-PV-5.7kW Residence	OH	Franklin	16-2244	1/22/2017	17-SPV-OH-GATS-0030	Solar PV	0.0057
Forman-Patricia-OH-PV-2.16kw Residence	OH	Franklin	16-2238	1/22/2017	17-SPV-OH-GATS-0015	Solar PV	0.00216
Levenson-Aaron-OH-PV-8.1kW Residence	OH	Butler	16-2240	1/22/2017	17-SPV-OH-GATS-0028	Solar PV	0.0081
Zaricki, Bob and Brenda Residence - B and B Zaricki	IN	Warrick	16-2201	1/21/2017	17-SPV-IN-GATS-0020	Solar PV	0.00986
Weaver, Trevor Residence - T Weaver	IN	Vanderburgh	16-2215	1/21/2017	17-SPV-IN-GATS-0021	Solar PV	0.01044
Bell, Jeannine Residence - J Bell	IN	Monroe	16-2216	1/21/2017	17-SPV-IN-GATS-0006	Solar PV	0.004425
Martin, Loraine and Shanholtzer, Kevin Residence - L Martin and K Shanholtzer	IN	Monroe	16-2217	1/21/2017	17-SPV-IN-GATS-0007	Solar PV	0.00413
Woodruff, David and Londergan, Kristin Residence	IN	Monroe	16-2218	1/21/2017	17-SPV-IN-GATS-0008	Solar PV	0.00413
Breithaupt, Leila and Fritz Residence - L and F Breithaupt	IN	Monroe	16-2219	1/21/2017	17-SPV-IN-GATS-0014	Solar PV	0.002655
Waterford Mennonite Church - Waterford Mennonite Church	IN	Elkhart	16-2200	1/21/2017	17-SPV-IN-GATS-0026	Solar PV	0.0513
Locke, Archie Residence - A Locke	WV	Berkeley	16-2198	1/21/2017	17-SPV-WV-GATS-0025	Solar PV	0.007695
Jerry Gonzales	PA	Delaware	16-2204	1/17/2017	17-SPV-PA-GATS-0013	Solar PV	0.01134
Stuart Race	PA	Delaware	16-2192	1/17/2017	17-SPV-PA-GATS-0012	Solar PV	0.00338
Minar, Larry Residence - L Minar	IN	Vanderburgh	16-2187	1/14/2017	17-SPV-IN-GATS-0005	Solar PV	0.016575
Reichard, Richard Residence - R Reichard	OH	Franklin	16-2161	1/14/2017	17-SPV-OH-GATS-0011	Solar PV	0.00864
Mazzeo Larrosa Residence	OH	Hamilton	16-2183	1/10/2017	17-SPV-OH-GATS-0004	Solar PV	0.0049
DG AMP Solar Bowling Green	OH	Wood	16-2184	1/8/2017	17-SPV-OH-GATS-0002	Solar PV	28.7028
SolarCity - 458001	OH	Allen	16-2171	1/8/2017	17-SPV-OH-GATS-0003	Solar PV	0.3432
Sheldon and Anne Stutzman	OH	Tuscarawas	16-2157	1/2/2017	17-SPV-OH-GATS-0001	Solar PV	0.006455
Satterthwaite, Dave and Sue Residence - D and S Satterthwaite	IN	Wabash	16-2062	12/31/2016	16-SPV-IN-GATS-0825	Solar PV	0.00636
Kubacki, Tom Residence - T Kubacki	IN	Marshall	16-2060	12/31/2016	16-SPV-IN-GATS-0824	Solar PV	0.00848
All Souls Unitarian Church - All Souls Unitarian Church	IN	Marion	16-2055	12/31/2016	16-SPV-IN-GATS-0822	Solar PV	0.01428
Ladd, Dwight Residence - D Ladd	IN	Hendricks	16-2119	12/31/2016	16-SPV-IN-GATS-0826	Solar PV	0.008235
Langeland Farms	MI	Ottawa	16-1519	12/31/2016	16-SPV-MI-GATS-0832	Solar PV	0.12376
Bechstein, Bradley Residence - B Bechstein	OH	Wood	16-2054	12/31/2016	16-SPV-OH-GATS-0793	Solar PV	0.00408
Vorst Custom Cabinets - Vorst Custom Cabinets	OH	Hancock	16-2123	12/31/2016	16-SPV-OH-GATS-0827	Solar PV	0.07488
Cioffi, Nick Residence - N Cioffi	OH	Clermont	16-2056	12/31/2016	16-SPV-OH-GATS-0823	Solar PV	0.022
Greve, James Residence - J Greve	OH	Brown	16-2128	12/31/2016	16-SPV-OH-GATS-0828	Solar PV	0.01386
Dale Lutz	PA	Montgomery	16-2036	12/31/2016	16-SPV-PA-GATS-0801	Solar PV	0.01023

Name Of Renewable Generating Facility	State	County	Case Reference	Approved	Certificate ID	Technology	Capacity (MW)
Daniel & Helen Loeb	PA	Montgomery	16-1988	12/31/2016	16-SPV-PA-GATS-0829	Solar PV	0.009405
George Alexander	PA	Delaware	16-2134	12/31/2016	16-SPV-PA-GATS-0830	Solar PV	0.00672
Sarah Heppenstall	PA	Allegheny	16-2135	12/31/2016	16-SPV-PA-GATS-0831	Solar PV	0.00342
Lunger-George-KY-PV-7.02kW Residence	KY	Jefferson	16-2092	12/27/2016	16-SPV-KY-GATS-0810	Solar PV	0.00702
Good-Tony-OH-PV-6.32kw Residence	OH	Union	16-2131	12/27/2016	16-SPV-OH-GATS-0790	Solar PV	0.00632
Miller-Terry-OH-PV-4.77kw Residence	OH	Summit	16-2133	12/27/2016	16-SPV-OH-GATS-0792	Solar PV	0.00477
Howard-Eva-OH-PV-11.55kW Residence	OH	Preble	16-2093	12/27/2016	16-SPV-OH-GATS-0811	Solar PV	0.01155
Western Reserve Schools	OH	Mahoning	16-1231	12/27/2016	16-SPV-OH-GATS-0803	Solar PV	0.1287
Knowles-Alan-OH-PV-5.85kw Residence	OH	Madison	16-2096	12/27/2016	16-SPV-OH-GATS-0789	Solar PV	0.00585
Steve & Barb Brown	OH	Lorain	16-2070	12/27/2016	16-SPV-OH-GATS-0814	Solar PV	0.005035
Donley-Mark-OH-PV-11.07kw Residence	OH	Hamilton	16-2094	12/27/2016	16-SPV-OH-GATS-0787	Solar PV	0.01107
Bell-Adam-OH-PV-8.25kw Residence	OH	Hamilton	16-2095	12/27/2016	16-SPV-OH-GATS-0788	Solar PV	0.00825
Cleveland Metroparks Zoo Circle of Wildlife Carousel	OH	Cuyahoga	16-2038	12/27/2016	16-SPV-OH-GATS-0802	Solar PV	0.02736
Dougherty-Robert-PA-PV-5.28kW Residence	PA	Philadelphia	16-1390	12/27/2016	16-SPV-PA-GATS-0817	Solar PV	0.00528
Bennett-Michael-PA-PV-9.1kw Residence	PA	Northampton	16-2132	12/27/2016	16-SPV-PA-GATS-0791	Solar PV	0.0091
Timothy Knepp	PA	Cumberland	16-2072	12/27/2016	16-SPV-PA-GATS-0816	Solar PV	0.00986
Michael Pacolay	PA	Allegheny	16-2071	12/27/2016	16-SPV-PA-GATS-0815	Solar PV	0.00798
Michael Gaffney	PA	Allegheny	16-2037	12/27/2016	16-SPV-PA-GATS-0813	Solar PV	0.0219
Patrick Leggett	WV	Mason	16-2073	12/27/2016	16-SPV-WV-GATS-0812	Solar PV	0.005565
Hart-Scott-KY-PV-4.32kW Residence	KY	Jefferson	16-2086	12/25/2016	16-SPV-KY-GATS-0808	Solar PV	0.00432
Richardson-Jeff -KY-PV-32.55kw Residence-2	KY	Hardin	16-2078	12/25/2016	16-SPV-KY-GATS-0804	Solar PV	0.03255
Tom and Deirdre Gregory	OH	Richland	16-2118	12/25/2016	16-SPV-OH-GATS-0800	Solar PV	0.00504
Sherry-Scott-OH-PV-9.18kW Residence	OH	Preble	16-2085	12/25/2016	16-SPV-OH-GATS-0807	Solar PV	0.00918
Schroder-Russel-OH-PV-9.1kw Residence	OH	Muskingum	16-2091	12/25/2016	16-SPV-OH-GATS-0799	Solar PV	0.0091
Zickefoose-Cody-OH-PV-5.4kw Residence	OH	Montgomery	16-2084	12/25/2016	16-SPV-OH-GATS-0780	Solar PV	0.0054
Taake-Chad-OH-PV-5.2kw Residence	OH	Hamilton	16-2079	12/25/2016	16-SPV-OH-GATS-0805	Solar PV	0.0052
Eckersley-Beth-OH-PV-9.975kw Residence	OH	Franklin	16-2088	12/25/2016	16-SPV-OH-GATS-0784	Solar PV	0.009975
Ziniel-Larry-OH-PV-4.86kw Residence	OH	Franklin	16-2089	12/25/2016	16-SPV-OH-GATS-0785	Solar PV	0.00486
Savage-Carl-OH-PV-16.2kw Residence	OH	Cuyahoga	16-2090	12/25/2016	16-SPV-OH-GATS-0786	Solar PV	0.0162
Fuerst-Dan-OH-PV-21.09kw Residence	OH	Cuyahoga	16-2082	12/25/2016	16-SPV-OH-GATS-0778	Solar PV	0.02109
Bellamy-Bob-OH-PV-6.095kw Residence	OH	Cuyahoga	16-2083	12/25/2016	16-SPV-OH-GATS-0779	Solar PV	0.006095
Gorham-Joseph-PA-PV-9.45kW Residence	PA	Philadelphia	16-2087	12/25/2016	16-SPV-PA-GATS-0809	Solar PV	0.00945
Coulson-Frank-PA-PV-21.17kw Residence	PA	Chester	16-2081	12/25/2016	16-SPV-PA-GATS-0806	Solar PV	0.02117
Edjan-Rodel-OH-PV-9.18kW Residence	OH	Hamilton	15-1316	12/21/2016	16-SPV-OH-GATS-0818	Solar PV	0.00918
Godman Guild	OH	Franklin	16-1140	12/21/2016	16-SPV-OH-GATS-0821	Solar PV	0.01034
Garcia-Joyce-OH-PV-3.10kW Residence	OH	Cuyahoga	15-1454	12/21/2016	16-SPV-OH-GATS-0820	Solar PV	0.0031
Nostrant-Kurt-OH-PV-10.2kW Residence	OH	Athens	15-1369	12/21/2016	16-SPV-OH-GATS-0819	Solar PV	0.0102
Coshocton County Engineer # 2	OH	Coshocton	16-2063	12/20/2016	16-SPV-OH-GATS-0798	Solar PV	0.0186
Ebenhack Brothers Farm, LLC	OH	Pickaway	16-1986	12/18/2016	16-SPV-OH-GATS-0795	Solar PV	0.0432
Christine Murakami	OH	Franklin	16-1966	12/18/2016	16-SPV-OH-GATS-0794	Solar PV	0.0054
Crawford Walnut Grove, LLC	OH	Crawford	16-2035	12/18/2016	16-SPV-OH-GATS-0777	Solar PV	0.0069
Charles & Lisa Swope	PA	Lehigh	16-1987	12/18/2016	16-SPV-PA-GATS-0796	Solar PV	0.006213
Marilyn Collins	PA	Lancaster	16-2001	12/18/2016	16-SPV-PA-GATS-0781	Solar PV	0.00744
Renee Rhan	PA	Cumberland	16-2033	12/18/2016	16-SPV-PA-GATS-0782	Solar PV	0.01368
Peter & Leslie Kaplan	PA	Allegheny	16-2034	12/18/2016	16-SPV-PA-GATS-0783	Solar PV	0.0105
Newton, Ken Residence - K Newton	IN	Wayne	16-2024	12/17/2016	16-SPV-IN-GATS-0797	Solar PV	0.0544
Zaricki, Ryan Residence - R Zaricki	IN	Posey	16-2008	12/17/2016	16-SPV-IN-GATS-0771	Solar PV	0.00385
Barnett, Ed Residence - E Barnett	IN	Owen	16-1996	12/17/2016	16-SPV-IN-GATS-0776	Solar PV	0.0116
Ruggirello, John Residence - J Ruggirello	MI	Oakland	16-2023	12/17/2016	16-SPV-MI-GATS-0772	Solar PV	0.009975
Rich, Jonathan Residence - J Rich	MI	Macomb	16-2000	12/17/2016	16-SPV-MI-GATS-0770	Solar PV	0.009405
Harring, Daniel Residence - D Harring	PA	Northumberland	16-1995	12/17/2016	16-SPV-PA-GATS-0775	Solar PV	0.00265
Brad Hunter # 2	OH	Belmont	16-2009	12/13/2016	16-SPV-OH-GATS-0774	Solar PV	0.008265
Zweig, Bryan Residence - B Zweig	MI	Oakland	16-1985	12/7/2016	16-SPV-MI-GATS-0729	Solar PV	0.01083

Name Of Renewable Generating Facility	State	County	Case Reference	Approved	Certificate ID	Technology	Capacity (MW)
Schoen, Patrick Residence - P Schoen	MI	Monroe	16-1984	12/6/2016	16-SPV-MI-GATS-0728	Solar PV	0.00312
Wible Lumber Inc - Wible Lumber Inc	IN	LaGrange	16-1968	11/30/2016	16-SPV-IN-GATS-0756	Solar PV	0.3276
Drozdowski, Shane Residence - S Drozdowski	MI	Lapeer	16-1967	11/30/2016	16-SPV-MI-GATS-0755	Solar PV	0.00858
Mark Hoberecht	OH	Lorain	16-1948	11/30/2016	16-SPV-OH-GATS-0754	Solar PV	0.00552
Pitney-Sara-KY-PV-13.260kW Residence	KY	Hardin	16-0127	11/29/2016	16-SPV-KY-GATS-0757	Solar PV	0.01326
Willis-Michele-OH-PV-5.565kW Residence	OH	Licking	16-1954	11/29/2016	16-SPV-OH-GATS-0766	Solar PV	0.005565
McGrath-Denis-OH-PV-12.48kw Residence	OH	Hamilton	16-1957	11/29/2016	16-SPV-OH-GATS-0725	Solar PV	0.01248
Ringenbach-Tom-OH-PV-8.64kw Residence	OH	Hamilton	16-1958	11/29/2016	16-SPV-OH-GATS-0726	Solar PV	0.00864
Moothart-Casey-OH-PV-7.68kw Residence	OH	Hamilton	16-1959	11/29/2016	16-SPV-OH-GATS-0727	Solar PV	0.01556
Vernon-Brad-OH-PV-12.426kw Residence	OH	Delaware	16-1960	11/29/2016	16-SPV-OH-GATS-0773	Solar PV	0.012426
Liggett-Rodney-OH-PV-23.085kW Residence	OH	Butler	16-1955	11/29/2016	16-SPV-OH-GATS-0767	Solar PV	0.023085
Jivani-Anil-PA-PV-82.935kW Residence	PA	Montgomery	16-1952	11/29/2016	16-SPV-PA-GATS-0764	Solar PV	0.082935
Iron Bridge Renewables, LLC-PA-PV-25.2kw Facility	PA	Lancaster	16-1956	11/29/2016	16-SPV-PA-GATS-0724	Solar PV	0.0252
Alan Mulder	OH	Lorain	16-1927	11/27/2016	16-SPV-OH-GATS-0762	Solar PV	0.0135
Tom Nordquist	OH	Columbiana	16-1929	11/27/2016	16-SPV-OH-GATS-0763	Solar PV	0.01539
Joseph Johnson	OH	Athens	16-1936	11/27/2016	16-SPV-OH-GATS-0769	Solar PV	0.00945
Beth Ann & Zachary Hull	PA	Allegheny	16-1928	11/27/2016	16-SPV-PA-GATS-0761	Solar PV	0.0111
Gap Bros. Holdings OH Office	OH	Tuscarawas	16-1938	11/26/2016	16-SPV-OH-GATS-0768	Solar PV	0.01008
Anthony M & Joann Cortese	PA	Delaware	16-1865	11/23/2016	16-SPV-PA-GATS-0710	Solar PV	0.00644
Bittner-Dan-IN-PV-45.36kw Residence	IN	Gibson	16-1888	11/21/2016	16-SPV-IN-GATS-0741	Solar PV	0.04536
Barrett, Kristine Residence - K Barrett	MI	Alpena	16-1906	11/21/2016	16-SPV-MI-GATS-0758	Solar PV	0.00684
North-John-OH-PV-4.32kw Residence	OH	Montgomery	16-1899	11/21/2016	16-SPV-OH-GATS-0723	Solar PV	0.00432
Brooks-Angie-OH-PV-6.48kW Residence	OH	Montgomery	16-1891	11/21/2016	16-SPV-OH-GATS-0751	Solar PV	0.00648
David Foos	OH	Lorain	16-1869	11/21/2016	16-SPV-OH-GATS-0745	Solar PV	0.00572
CresCor-OH-PV-435.6kw Facility	OH	Lake	16-1889	11/21/2016	16-SPV-OH-GATS-0742	Solar PV	0.4356
Brown-Ralph-OH-PV-11.25kw Residence	OH	Knox	16-1898	11/21/2016	16-SPV-OH-GATS-0722	Solar PV	0.01125
Steven Bischoff	OH	Huron	16-1868	11/21/2016	16-SPV-OH-GATS-0714	Solar PV	0.0108
Kemper-Chris-OH-PV-6.48kW Residence	OH	Hamilton	16-1895	11/21/2016	16-SPV-OH-GATS-0753	Solar PV	0.00648
McDaniel-Sarah-OH-PV-5.415kw Residence	OH	Hamilton	16-1897	11/21/2016	16-SPV-OH-GATS-0721	Solar PV	0.005415
S-P JOBS, LLC -OH-PV-17.82kw Facility	OH	Gallia	16-1896	11/21/2016	16-SPV-OH-GATS-0720	Solar PV	0.01782
Barkley-Bob-OH-PV-6.0kw Residence	OH	Franklin	16-1911	11/21/2016	16-SPV-OH-GATS-0759	Solar PV	0.006
Wess-Heidi-OH-PV-9.45kW Residence	OH	Franklin	16-1890	11/21/2016	16-SPV-OH-GATS-0750	Solar PV	0.00945
Menhart-Marc-OH-PV-10.07kW Residence	OH	Franklin	16-1893	11/21/2016	16-SPV-OH-GATS-0752	Solar PV	0.01007
Wiedemann-Scott-OH-PV-13.68kw Residence	OH	Fairfield	16-1913	11/21/2016	16-SPV-OH-GATS-0760	Solar PV	0.01368
Mike Kegarise	OH	Erie	16-1729	11/21/2016	16-SPV-OH-GATS-0711	Solar PV	0.0035
Christopher Steward	OH	Cuyahoga	16-1903	11/21/2016	16-SPV-OH-GATS-0743	Solar PV	0.00648
Nicole LaGreca	PA	Philadelphia	16-1866	11/21/2016	16-SPV-PA-GATS-0712	Solar PV	0.00252
Turkey Valley United Methodist Church	PA	Perry	16-1867	11/21/2016	16-SPV-PA-GATS-0713	Solar PV	0.02016
Eric Magro	PA	Delaware	16-1882	11/21/2016	16-SPV-PA-GATS-0744	Solar PV	0.01134
Sullivan Solar	IN	Sullivan	16-1750	11/16/2016	16-SPV-IN-GATS-0740	Solar PV	7.05408
Melton, Eddie Residence - E Melton	KY	Webster	16-1883	11/16/2016	16-SPV-KY-GATS-0698	Solar PV	0.03016
Coley, Phil Residence - P Coley	KY	Hardin	16-1857	11/16/2016	16-SPV-KY-GATS-0696	Solar PV	0.0208
Romich, Barry Residence - B Romich	OH	Wayne	16-1841	11/16/2016	16-SPV-OH-GATS-0749	Solar PV	0.01032
James Clause	OH	Seneca	16-1837	11/16/2016	16-SPV-OH-GATS-0747	Solar PV	0.008
Dale Grassbaugh	OH	Knox	16-1838	11/16/2016	16-SPV-OH-GATS-0748	Solar PV	0.03745
Griffith, Robert Residence - R Griffith	OH	Knox	16-1875	11/16/2016	16-SPV-OH-GATS-0697	Solar PV	0.01995
Steiner Landsdowne	OH	Franklin	16-1832	11/16/2016	16-SPV-OH-GATS-0716	Solar PV	0.00946
David Miller	OH	Erie	16-1831	11/16/2016	16-SPV-OH-GATS-0731	Solar PV	0.0045
Jerry Jenkins	OH	Erie	16-1830	11/16/2016	16-SPV-OH-GATS-0732	Solar PV	0.0145
Agnes Bischoff	OH	Erie	16-1833	11/16/2016	16-SPV-OH-GATS-0717	Solar PV	0.0036
Molly Murray	OH	Cuyahoga	16-1829	11/16/2016	16-SPV-OH-GATS-0733	Solar PV	0.0024
Craig Brown	OH	Athens	16-1828	11/16/2016	16-SPV-OH-GATS-0734	Solar PV	0.00575
Gordon Kautz Orange St	PA	Lancaster	16-1834	11/16/2016	16-SPV-PA-GATS-0718	Solar PV	0.007585

Name Of Renewable Generating Facility	State	County	Case Reference	Approved	Certificate ID	Technology	Capacity (MW)
David Fulford	PA	Erie	16-1836	11/16/2016	16-SPV-PA-GATS-0719	Solar PV	0.005415
Drasc, Inc	OH	Tuscarawas	16-1870	11/12/2016	16-SPV-OH-GATS-0730	Solar PV	0.0744
Adam Puhl	OH	Miami	16-1826	11/9/2016	16-SPV-OH-GATS-0715	Solar PV	0.0057
Paul/Jane King	OH	Licking	16-1663	11/6/2016	16-SPV-OH-GATS-0708	Solar PV	0.00456
Affordable Asphalt-IN-PV-18.2kW Facility	IN	Warrick	15-1693	11/3/2016	16-SPV-IN-GATS-0706	Solar PV	0.0182
Munoz-Daugherty-Lorka-OH-PV-4.16kW Residence	OH	Montgomery	16-0436	11/3/2016	16-SPV-OH-GATS-0705	Solar PV	0.00416
Lippert-Jake-OH-PV-4.8kW Residence	OH	Cuyahoga	15-1698	11/3/2016	16-SPV-OH-GATS-0707	Solar PV	0.0048
Roda-Armond-PA-PV-4.935kW Residence	PA	Lancaster	15-0133	11/3/2016	16-SPV-PA-GATS-0746	Solar PV	0.004935
Haller, Chase Residence - C Haller	IN	Johnson	16-1810	10/31/2016	16-SPV-IN-GATS-0671	Solar PV	0.00216
French, Doug Residence - D French	IN	Gibson	16-1799	10/31/2016	16-SPV-IN-GATS-0692	Solar PV	0.00972
Rosso, Wayne Residence - W Rosso	KY	Muhlenberg	16-1800	10/31/2016	16-SPV-KY-GATS-0693	Solar PV	0.01008
Olsson, Kris Residence - K Olsson	MI	Washtenaw	16-1798	10/31/2016	16-SPV-MI-GATS-0691	Solar PV	0.01072
Neil Cherry	OH	Perry	16-1793	10/31/2016	16-SPV-OH-GATS-0703	Solar PV	0.01378
George and Kathryn Mizer	OH	Harrison	16-1788	10/31/2016	16-SPV-OH-GATS-0690	Solar PV	0.01054
Betty Cap	OH	Coshocton	16-1787	10/31/2016	16-SPV-OH-GATS-0689	Solar PV	0.00189
Bauer, Theresa Residence - T Bauer	OH	Clermont	16-1802	10/31/2016	16-SPV-OH-GATS-0695	Solar PV	0.00357
Olpp, Brett Residence - B Olpp	PA	Northampton	16-1803	10/31/2016	16-SPV-PA-GATS-0672	Solar PV	0.00636
American Reading Company, Inc - American Reading Company, Inc	PA	Montgomery	16-1801	10/31/2016	16-SPV-PA-GATS-0694	Solar PV	0.31392
Patton Steuber	PA	Delaware	16-1792	10/31/2016	16-SPV-PA-GATS-0702	Solar PV	0.01134
Raymond Schwalb	PA	Cumberland	16-1727	10/31/2016	16-SPV-PA-GATS-0701	Solar PV	0.0078
Robert F & Christine Kasisky	PA	Cambria	16-1766	10/31/2016	16-SPV-PA-GATS-0704	Solar PV	0.0342
Arnold-David-OH-PV-12.6kw Residence	OH	Highland	16-1807	10/30/2016	16-SPV-OH-GATS-0670	Solar PV	0.0126
Arnold-David-OH-PV-5.6kw Residence	OH	Highland	16-1808	10/30/2016	16-SPV-OH-GATS-0669	Solar PV	0.0056
Tim Rock	WV	Upshur	16-1756	10/30/2016	16-SPV-WV-GATS-0700	Solar PV	0.00882
Branstrator Farm LLC Solar	OH	Clinton	16-0592	10/29/2016	16-SPV-OH-GATS-0699	Solar PV	0.00825
Cobb, Christopher Residence - C Cobb	IN	St. Joseph	16-1786	10/26/2016	16-SPV-IN-GATS-0668	Solar PV	0.00477
Rohrbacher-Josh-OH-PV-9.45kw Residence	OH	Pickaway	16-1795	10/26/2016	16-SPV-OH-GATS-0667	Solar PV	0.00945
Mike Kegarise	OH	Erie	16-1762	10/26/2016	16-SPV-OH-GATS-0683	Solar PV	0.02175
Daniel Hopkins	PA	Philadelphia	16-1728	10/26/2016	16-SPV-PA-GATS-0684	Solar PV	0.00504
Kris Kazmar	PA	Montgomery	16-1765	10/26/2016	16-SPV-PA-GATS-0690	Solar PV	0.0224
Whistlestop View	PA	Lancaster	16-1763	10/26/2016	16-SPV-PA-GATS-0685	Solar PV	0.05358
Market House	PA	Lancaster	16-1764	10/26/2016	16-SPV-PA-GATS-0689	Solar PV	0.05016
Neal & Bethany Smith	PA	Cumberland	16-1760	10/26/2016	16-SPV-PA-GATS-0688	Solar PV	0.01221
Sherry & Dane Diener	PA	Berks	16-1606	10/26/2016	16-SPV-PA-GATS-0681	Solar PV	0.014
David Hughes	PA	Allegheny	16-1761	10/26/2016	16-SPV-PA-GATS-0682	Solar PV	0.0045
Anderson, Andy Residence - A Anderson	MI	Delta	16-1785	10/25/2016	16-SPV-MI-GATS-0658	Solar PV	0.0141
Visual Technology - Visual Technology	PA	Chester	16-1755	10/25/2016	16-SPV-PA-GATS-0657	Solar PV	0.02616
Ballou-Karen-IN-PV-8.64kw Residence	IN	Hamilton	16-1779	10/24/2016	16-SPV-IN-GATS-0654	Solar PV	0.00864
Lannen-Larry-OH-PV-7.04kw Residence	OH	Ottawa	16-1780	10/24/2016	16-SPV-OH-GATS-0655	Solar PV	0.00704
Moore-Shannon-OH-PV-11.025kw Residence	OH	Franklin	16-1781	10/24/2016	16-SPV-OH-GATS-0656	Solar PV	0.011025
Seven Hills Pet Clinic-OH-PV-39.04kw Facility	OH	Clermont	16-1778	10/24/2016	16-SPV-OH-GATS-0653	Solar PV	0.03904
Gross-Phillip-OH-PV-10.44kw Residence	OH	Franklin	16-1744	10/19/2016	16-SPV-OH-GATS-0666	Solar PV	0.01044
4851 V.E. LLC	OH	Cuyahoga	16-1753	10/19/2016	16-SPV-OH-GATS-0680	Solar PV	0.07488
Pote-Michael-IN-PV-3.51kw Residence	IN	Hamilton	16-1737	10/18/2016	16-SPV-IN-GATS-0663	Solar PV	0.00351
Smith-Harwell-KY-PV-16.2kw Residence	KY	Jessamine	16-1736	10/18/2016	16-SPV-KY-GATS-0662	Solar PV	0.0162
Newton-Paul-KY-PV-8.1kw Residence	KY	Fayette	16-1738	10/18/2016	16-SPV-KY-GATS-0664	Solar PV	0.0081
Logan Family Solar	OH	Trumbull	16-1752	10/18/2016	16-SPV-OH-GATS-0652	Solar PV	0.0108
Wells-Tim-OH-PV-7.83kw Residence	OH	Montgomery	16-1741	10/18/2016	16-SPV-OH-GATS-0639	Solar PV	0.00783
South Dayton OMS-OH-PV-12.42kW Facility	OH	Montgomery	16-1746	10/18/2016	16-SPV-OH-GATS-0651	Solar PV	0.01242
Lonneman-William-OH-PV-3.99kw Residence	OH	Hamilton	16-1747	10/18/2016	16-SPV-OH-GATS-0665	Solar PV	0.00399
Fox-Virginia-OH-PV-7.48kw Residence	OH	Hamilton	16-1748	10/18/2016	16-SPV-OH-GATS-0678	Solar PV	0.00748
Nees-Eric-OH-PV-11.55kw Residence	OH	Greene	16-1742	10/18/2016	16-SPV-OH-GATS-0640	Solar PV	0.01155
Shields-Mary-OH-PV-5.04kw Residence	OH	Franklin	16-1745	10/18/2016	16-SPV-OH-GATS-0642	Solar PV	0.00504

Name Of Renewable Generating Facility	State	County	Case Reference	Approved	Certificate ID	Technology	Capacity (MW)
Mills-Dennis-OH-PV-8.64kw Residence	OH	Delaware	16-1739	10/18/2016	16-SPV-OH-GATS-0637	Solar PV	0.00864
Ziolek-John-OH-PV-9.1kw Residence	OH	Delaware	16-1740	10/18/2016	16-SPV-OH-GATS-0638	Solar PV	0.0091
Hilton-Pamela-OH-PV-8.48kw Residence	OH	Cuyahoga	16-1735	10/18/2016	16-SPV-OH-GATS-0661	Solar PV	0.00848
Forest City Companies	OH	Cuyahoga	16-1749	10/18/2016	16-SPV-OH-GATS-0679	Solar PV	0.04032
Tri-County Insurance Services LLC-OH-PV-6.84kw Facility	OH	Champaign	16-1743	10/18/2016	16-SPV-OH-GATS-0641	Solar PV	0.00684
Barbara Provonsha	OH	Athens	16-1694	10/18/2016	16-SPV-OH-GATS-0649	Solar PV	0.00848
Eileen Stanton	PA	Montgomery	16-1708	10/18/2016	16-SPV-PA-GATS-0650	Solar PV	0.0132
Steve Wellons	WV	Kanawha	16-1693	10/18/2016	16-SPV-WV-GATS-0648	Solar PV	0.0044
Scott Gauker	PA	York	16-1692	10/17/2016	16-SPV-PA-GATS-0659	Solar PV	0.0181
David J & Mary Anne Michalak	PA	Erie	16-1695	10/17/2016	16-SPV-PA-GATS-0660	Solar PV	0.00684
ROUGH BROTHERS SOLAR ARRAY 2	OH	Hamilton	16-1679	10/15/2016	16-SPV-OH-GATS-0677	Solar PV	0.002375
SolarCity - 441003	OH	Cuyahoga	16-1716	10/12/2016	16-SPV-OH-GATS-0676	Solar PV	0.3111
Lonardo's Greenhouse	OH	Mahoning	16-1713	10/11/2016	16-SPV-OH-GATS-0647	Solar PV	0.0084
Stryffeler Residence	OH	Mahoning	16-1705	10/11/2016	16-SPV-OH-GATS-0645	Solar PV	0.0195
Hutchison Residence	OH	Mahoning	16-1706	10/11/2016	16-SPV-OH-GATS-0646	Solar PV	0.0057
16-1711-EL-REN	PA	Lehigh	16-1711	10/11/2016	16-SPV-PA-GATS-0675	Solar PV	0.40757
SolarCity - 170008	PA	Cumberland	16-1542	10/11/2016	16-SPV-PA-GATS-0674	Solar PV	0.28704
Matthew Slaymaker	PA	Lancaster	16-1671	10/8/2016	16-SPV-PA-GATS-0673	Solar PV	0.01836
15-1142	IN	Monroe	15-1142	10/5/2016	16-SPV-IN-GATS-0643	Solar PV	0.006
Memorial United Methodist Church-KY-PV-51.150kW Facility	KY	Hardin	15-1145	10/5/2016	16-SPV-KY-GATS-0644	Solar PV	0.05115
Thomas and Martha Winland	OH	Belmont	16-1680	10/3/2016	16-SPV-OH-GATS-0635	Solar PV	0.00837
Black Star Farms	MI	Leelanau	16-0333	10/2/2016	16-SPV-MI-GATS-0613	Solar PV	0.05304
Wagner Fruit Farm	OH	Washington	16-1665	10/1/2016	16-SPV-OH-GATS-0737	Solar PV	0.01116
Juventus LLC	OH	Cuyahoga	16-1629	10/1/2016	16-SPV-OH-GATS-0636	Solar PV	0.0056
First United Methodist Church - First United Methodist Church	IN	St. Joseph	16-1639	9/28/2016	16-SPV-IN-GATS-0608	Solar PV	0.0085
Sky Electric Inc - Sky Electric Inc	MI	Lapeer	16-1637	9/28/2016	16-SPV-MI-GATS-0607	Solar PV	0.0114
Mast Farm Service # 2	OH	Holmes	16-1644	9/28/2016	16-SPV-OH-GATS-0609	Solar PV	0.0744
Crary-Elbert-OH-PV-9.52kw Residence	OH	Geauga	16-1618	9/28/2016	16-SPV-OH-GATS-0605	Solar PV	0.00952
Myers-Rodney-OH-PV-3.705kw Residence	OH	Franklin	16-1624	9/28/2016	16-SPV-OH-GATS-0606	Solar PV	0.003705
Wade Gettle Sr	PA	Lebanon	16-1656	9/28/2016	16-SPV-PA-GATS-0612	Solar PV	0.00756
Jody Spangler	PA	Chester	16-1655	9/28/2016	16-SPV-PA-GATS-0611	Solar PV	0.01224
Paul Hayes	WV	Kanawha	16-1654	9/28/2016	16-SPV-WV-GATS-0610	Solar PV	0.00954
Walker Farms - Walker Farms	IN	DeKalb	16-1640	9/27/2016	16-SPV-IN-GATS-0632	Solar PV	0.02756
Charles Koch	OH	Van Wert	16-1636	9/27/2016	16-SPV-OH-GATS-0631	Solar PV	0.00864
Israel-Marvin-PA-PV-15.12kw Residence	PA	Cumberland	16-1651	9/27/2016	16-SPV-PA-GATS-0634	Solar PV	0.01512
Hensley-Matt-WV-PV-3.36kw Residence	WV	Cabell	16-1650	9/27/2016	16-SPV-WV-GATS-0633	Solar PV	0.00336
Pillai-Krishna-IN-PV-19.665kw Residence	IN	LaPorte	16-1633	9/26/2016	16-SPV-IN-GATS-0630	Solar PV	0.019665
Small-David-IN-PV-6.9kW Residence	IN	Warrick	16-1610	9/25/2016	16-SPV-IN-GATS-0598	Solar PV	0.0069
Olson-Nicole-IN-PV-4.32kw Residence	IN	Floyd	16-1626	9/25/2016	16-SPV-IN-GATS-0622	Solar PV	0.00432
Kaplan-F. Thomas-IN-PV-22.14kW Residence	IN	Boone	16-1616	9/25/2016	16-SPV-IN-GATS-0602	Solar PV	0.02214
Hegge-Steve-KY-PV-5.6kw Residence	KY	Kenton	16-1620	9/25/2016	16-SPV-KY-GATS-0617	Solar PV	0.0056
Avery-Samuel-KY-PV-2.56kW Residence	KY	Jefferson	16-1614	9/25/2016	16-SPV-KY-GATS-0601	Solar PV	0.00256
Kuivila-Deborah-OH-PV-15.96kw Residence	OH	Lake	16-1621	9/25/2016	16-SPV-OH-GATS-0618	Solar PV	0.01596
Jones-Sue-OH-PV-4.32kw Residence	OH	Highland	16-1617	9/25/2016	16-SPV-OH-GATS-0615	Solar PV	0.00432
Schwinnen-Chad-OH-PV-7.41kw Residence	OH	Franklin	16-1619	9/25/2016	16-SPV-OH-GATS-0616	Solar PV	0.00741
Neil Kirby	OH	Franklin	16-1581	9/25/2016	16-SPV-OH-GATS-0629	Solar PV	0.00224
Moore-Mark-OH-PV-8.415kw Residence	OH	Cuyahoga	16-1623	9/25/2016	16-SPV-OH-GATS-0620	Solar PV	0.008415
Shinsky-Anthony-PA-PV-10.54kw Residence	PA	York	16-1625	9/25/2016	16-SPV-PA-GATS-0621	Solar PV	0.01054
Steiner-Richard-PA-PV-6.21kw Residence	PA	Northampton	16-1627	9/25/2016	16-SPV-PA-GATS-0623	Solar PV	0.00621
Jivani-Anil-PA-PV-32.49kW Residence	PA	Lancaster	16-1612	9/25/2016	16-SPV-PA-GATS-0599	Solar PV	0.03249
Jivani-Anil-PA-PV-30.21kW Residence	PA	Lancaster	16-1613	9/25/2016	16-SPV-PA-GATS-0600	Solar PV	0.03021
Eugene & Kathy Marther	PA	Erie	16-1580	9/25/2016	16-SPV-PA-GATS-0628	Solar PV	0.00285
Dumaresq-Richard-PA-PV-14.3kw Residence	PA	Dauphin	16-1622	9/25/2016	16-SPV-PA-GATS-0619	Solar PV	0.0143

Name Of Renewable Generating Facility	State	County	Case Reference	Approved	Certificate ID	Technology	Capacity (MW)
Sherri Line	PA	Cumberland	16-1583	9/25/2016	16-SPV-PA-GATS-0596	Solar PV	0.01536
Rohan Ganguli	PA	Allegheny	16-1582	9/25/2016	16-SPV-PA-GATS-0595	Solar PV	0.00981
Nathan Wetzel	PA	Allegheny	16-1579	9/25/2016	16-SPV-PA-GATS-0627	Solar PV	0.005985
Shirley Livingston	WV	Mason	16-1584	9/25/2016	16-SPV-WV-GATS-0597	Solar PV	0.00684
Eberly, Andrew Residence - A Eberly	IN	Wabash	16-1553	9/21/2016	16-SPV-IN-GATS-0626	Solar PV	0.00742
Islamic Society of Michiana - Islamic Society of Michiana	IN	St. Joseph	16-1550	9/21/2016	16-SPV-IN-GATS-0624	Solar PV	0.02013
Anderson, Philip and Kimball, Stephanie Residence - P Anderson and S Kimball	IN	Monroe	16-1551	9/21/2016	16-SPV-IN-GATS-0625	Solar PV	0.0078
Voorheis, Thomas Residence - T Voorheis	MI	Wayne	16-1548	9/21/2016	16-SPV-MI-GATS-0590	Solar PV	0.00837
Ackley, Chance Residence - C Ackley	MI	Oakland	16-1587	9/21/2016	16-SPV-MI-GATS-0594	Solar PV	0.00456
Fanale, Lawrence Residence - L Fanale	MI	Macomb	16-1554	9/21/2016	16-SPV-MI-GATS-0592	Solar PV	0.0156
Vance, Melvin Residence - M Vance	MI	Macomb	16-1544	9/21/2016	16-SPV-MI-GATS-0588	Solar PV	0.004
Echo Valley Farms	OH	Tuscarawas	16-1605	9/21/2016	16-SPV-OH-GATS-0614	Solar PV	0.01302
Cessna Farms - Cessna Farms	OH	Clark	16-1586	9/21/2016	16-SPV-OH-GATS-0593	Solar PV	0.0304
Casimir, Stephen Residence - S Casimir	WV	Berkeley	16-1547	9/21/2016	16-SPV-WV-GATS-0589	Solar PV	0.008265
Lawrence Stival	PA	Schuylkill	16-1520	9/12/2016	16-SPV-PA-GATS-0565	Solar PV	0.013
Andrew & Bobbi Baer	PA	Juniata	16-1552	9/12/2016	16-SPV-PA-GATS-0587	Solar PV	0.01083
John & Corrine Murawski	PA	Allegheny	16-1521	9/12/2016	16-SPV-PA-GATS-0591	Solar PV	0.0108
949 Edwards Road-Reinhard	OH	Hamilton	16-1418	9/11/2016	16-SPV-OH-GATS-0739	Solar PV	0.00496
Pork Chop Hill Farms	MI	Hillsdale	16-0125	9/4/2016	16-SPV-MI-GATS-0578	Solar PV	0.075
Kings Orchard	MI	Antrim	16-0546	9/4/2016	16-SPV-MI-GATS-0579	Solar PV	0.05304
99 MTV - PV Array - 12.96KW	OH	Knox	16-1454	9/4/2016	16-SPV-OH-GATS-0603	Solar PV	0.01296
Patrick Bray & Bette Bonder	OH	Cuyahoga	16-1499	9/4/2016	16-SPV-OH-GATS-0604	Solar PV	0.00586
Robert Schwartz	PA	Allegheny	16-1500	9/4/2016	16-SPV-PA-GATS-0564	Solar PV	0.0063
Eastgate Christian Church - Eastgate Christian Church	IN	Marion	16-1471	8/30/2016	16-SPV-IN-GATS-0545	Solar PV	0.013325
Nelson, Richard Residence - R Nelson	IN	Elkhart	16-1470	8/30/2016	16-SPV-IN-GATS-0544	Solar PV	0.0159
Bartlett-Andrew-KY-PV-3.99kw Residence	KY	Jefferson	16-1485	8/30/2016	16-SPV-KY-GATS-0560	Solar PV	0.00399
Brodnicki-George-KY-PV-9.315kw Residence	KY	Breckinridge	16-1495	8/30/2016	16-SPV-KY-GATS-0562	Solar PV	0.009315
Klatzke-Gary-KY-PV-6.48kw Residence	KY	Boone	16-1399	8/30/2016	16-SPV-KY-GATS-0541	Solar PV	0.00648
Klug-David-OH-PV-5.94kw Residence	OH	Union	16-1396	8/30/2016	16-SPV-OH-GATS-0547	Solar PV	0.00594
Jeff Riggle # 2	OH	Perry	16-1505	8/30/2016	16-SPV-OH-GATS-0563	Solar PV	0.0062
Sowers-Linda-OH-PV-6.48kw Residence	OH	Montgomery	16-1402	8/30/2016	16-SPV-OH-GATS-0543	Solar PV	0.00648
Szydlowski-Andrew-OH-PV-6.21kw Residence	OH	Hamilton	16-1474	8/30/2016	16-SPV-OH-GATS-0546	Solar PV	0.00621
Friday-Steve-OH-PV-8.37kw Residence	OH	Franklin	16-1401	8/30/2016	16-SPV-OH-GATS-0542	Solar PV	0.00837
Mcmillan-Michael-OH-PV-5.886kw Residence	OH	Columbiana	16-1480	8/30/2016	16-SPV-OH-GATS-0558	Solar PV	0.005886
Christman, Jeremy Residence - J Christman	OH	Butler	16-1489	8/30/2016	16-SPV-OH-GATS-0561	Solar PV	0.01378
Jivani-Anil-PA-PV-10.26kw Residence	PA	Montgomery	16-1478	8/30/2016	16-SPV-PA-GATS-0557	Solar PV	0.01026
DellaPenna-Steve-PA-PV-13.77kw Residence	PA	Chester	16-1484	8/30/2016	16-SPV-PA-GATS-0559	Solar PV	0.01377
Henrich -Daryll-PA-PV-10.23kw Residence	PA	Berks	16-1477	8/30/2016	16-SPV-PA-GATS-0556	Solar PV	0.01023
Zivic-Donna-PA-PV-6.27kw Residence	PA	Allegheny	16-1388	8/30/2016	16-SPV-PA-GATS-0540	Solar PV	0.00627
Lehe, Richard Residence - R Lehe	IN	White	16-1368	8/29/2016	16-SPV-IN-GATS-0580	Solar PV	0.01696
Saxon, Dale Residence - D Saxon	IN	Warrick	16-1371	8/29/2016	16-SPV-IN-GATS-0581	Solar PV	0.01404
Kaiser, Anthony Residence - A Kaiser	IN	Warrick	16-1372	8/29/2016	16-SPV-IN-GATS-0582	Solar PV	0.0195
Funk, Paul Residence - P Funk	IN	Warrick	16-1378	8/29/2016	16-SPV-IN-GATS-0584	Solar PV	0.00594
Lee, Bryon Residence - B Lee	IN	Warrick	16-1427	8/29/2016	16-SPV-IN-GATS-0577	Solar PV	0.0117
Crane, Kenneth and Pamela Residence - K and P Crane	IN	Vermillion	16-1380	8/29/2016	16-SPV-IN-GATS-0586	Solar PV	0.01197
Beissler, Brent Residence - B Beissler	IN	Tippecanoe	16-1426	8/29/2016	16-SPV-IN-GATS-0576	Solar PV	0.01166
Blesch Brothers - Blesch Brothers	IN	Dubois	16-1463	8/29/2016	16-SPV-IN-GATS-0574	Solar PV	0.08056
Wiseman, William Residence - W Wiseman	OH	Fulton	16-1379	8/29/2016	16-SPV-OH-GATS-0585	Solar PV	0.00624
Hazel, Joe Residence - J Hazel	OH	Clark	16-1464	8/29/2016	16-SPV-OH-GATS-0575	Solar PV	0.0189
Rain Bow Farms - Rain Bow Farms	OH	Clark	16-1453	8/29/2016	16-SPV-OH-GATS-0573	Solar PV	0.03264
Campbell, Elaine Residence - E Campbell	PA	Chester	16-1373	8/29/2016	16-SPV-PA-GATS-0583	Solar PV	0.017004
Leibacher, Scot Residence - S Leibacher	IN	Vigo	16-1425	8/28/2016	16-SPV-IN-GATS-0571	Solar PV	0.0116
Terry Terrell	OH	Miami	16-1459	8/28/2016	16-SPV-OH-GATS-0538	Solar PV	0.01224

Name Of Renewable Generating Facility	State	County	Case Reference	Approved	Certificate ID	Technology	Capacity (MW)
Richard Lange	PA	Lycoming	16-1460	8/28/2016	16-SPV-PA-GATS-0539	Solar PV	0.00845
William Linke	PA	Delaware	16-1435	8/28/2016	16-SPV-PA-GATS-0537	Solar PV	0.00819
DT SOLAR LLC	WV	Upshur	16-1227	8/28/2016	16-SPV-WV-GATS-0572	Solar PV	0.00294
Loraine Myers	OH	Athens	16-1363	8/27/2016	16-SPV-OH-GATS-0535	Solar PV	0.01224
Sanda Golea	PA	Berks	16-1383	8/27/2016	16-SPV-PA-GATS-0536	Solar PV	0.0135
Williams-Arlie-IN-PV-14.82kW Residence	IN	Monroe	16-1392	8/23/2016	16-SPV-IN-GATS-0549	Solar PV	0.01482
Potochnik-Tony-KY-PV-2.7kW Residence	KY	Campbell	16-1397	8/23/2016	16-SPV-KY-GATS-0553	Solar PV	0.0027
Richard-Pero,-OH-PV-9.6kw Residence	OH	Stark	16-1441	8/23/2016	16-SPV-OH-GATS-0567	Solar PV	0.0096
Taylor-William-OH-PV-8.64kW Residence	OH	Morrow	16-1394	8/23/2016	16-SPV-OH-GATS-0551	Solar PV	0.00864
Landes-Deborah-OH-PV-9.72kW Residence	OH	Miami	16-1400	8/23/2016	16-SPV-OH-GATS-0555	Solar PV	0.00972
Schwartz-John-OH-PV-6.4kW Residence	OH	Lucas	16-1398	8/23/2016	16-SPV-OH-GATS-0554	Solar PV	0.0064
Resch-William-OH-PV-2.7kW Residence	OH	Licking	16-1385	8/23/2016	16-SPV-OH-GATS-0527	Solar PV	0.0027
Ware-Sally-OH-PV-8.505kw Residence	OH	Knox	16-1389	8/23/2016	16-SPV-OH-GATS-0529	Solar PV	0.008505
Mor-John-OH-PV-11.34kW Residence	OH	Hamilton	16-1393	8/23/2016	16-SPV-OH-GATS-0550	Solar PV	0.01134
McSwiggin-Colleen-OH-PV-10.26kw Residence	OH	Hamilton	16-1442	8/23/2016	16-SPV-OH-GATS-0568	Solar PV	0.01026
Czarnecki-Matthew-OH-PV-4.56kw Residence	OH	Franklin	16-1403	8/23/2016	16-SPV-OH-GATS-0569	Solar PV	0.00456
McKenney-Amy-OH-PV-11.55kW Residence	OH	Cuyahoga	16-1395	8/23/2016	16-SPV-OH-GATS-0552	Solar PV	0.01155
Ricketts-Larry-OH-PV-4.4kw Residence	OH	Clark	16-1391	8/23/2016	16-SPV-OH-GATS-0530	Solar PV	0.0044
Richard Allison	PA	York	16-1382	8/23/2016	16-SPV-PA-GATS-0526	Solar PV	0.01056
Sheldon Crossing-PA-PV-4.83kw Facility	PA	Philadelphia	16-1386	8/23/2016	16-SPV-PA-GATS-0528	Solar PV	0.00483
Renninger-Renninger	PA	Montgomery	16-1190	8/23/2016	16-SPV-PA-GATS-0524	Solar PV	0.00252
Howard Aikens & Christine Wolfe	PA	Allegheny	16-1410	8/23/2016	16-SPV-PA-GATS-0570	Solar PV	0.003135
Russell Foster	PA	Allegheny	16-1381	8/23/2016	16-SPV-PA-GATS-0525	Solar PV	0.0045
Steven Bryner	PA	Adams	16-1129	8/23/2016	16-SPV-PA-GATS-0522	Solar PV	0.0099
Dan and Carol Toussant	OH	Carroll	16-1439	8/21/2016	16-SPV-OH-GATS-0566	Solar PV	0.00868
Joseph Cerri	OH	Huron	16-1256	8/16/2016	16-SPV-OH-GATS-0533	Solar PV	0.0078
Joseph Skrinjorich	PA	Somerset	16-1255	8/16/2016	16-SPV-PA-GATS-0534	Solar PV	0.0078
Hugh & Anna McCartney	PA	Erie	16-1257	8/16/2016	16-SPV-PA-GATS-0532	Solar PV	0.00741
Clyde Solar Array	OH	Sandusky	16-1113	8/10/2016	16-SPV-OH-GATS-0531	Solar PV	3.658
Olivet AME Church - Olivet AME Church	IN	St. Joseph	16-1232	8/9/2016	16-SPV-IN-GATS-0523	Solar PV	0.003825
Hollinger, Richard Residence - R Hollinger	IN	Huntington	16-1243	8/9/2016	16-SPV-IN-GATS-0521	Solar PV	0.01215
Daniel Mayton	PA	Erie	16-1230	8/7/2016	16-SPV-PA-GATS-0479	Solar PV	0.00684
Marunycz-John-IN-PV-5.175kw Residence	IN	Vanderburgh	16-0379	8/3/2016	16-SPV-IN-GATS-0515	Solar PV	0.005175
Heliotek, LLC - Heliotek, LLC	MI	Ottawa	16-0640	8/3/2016	16-SPV-MI-GATS-0520	Solar PV	0.52052
Gordon and Betty Shull	OH	Wayne	16-1229	8/3/2016	16-SPV-OH-GATS-0506	Solar PV	0.0091
23209 Locust Grove Rd. PV Solar Facility	OH	Vinton	16-1087	8/3/2016	16-SPV-OH-GATS-0507	Solar PV	0.00627
Dwight-Patricia -OH-PV-10.72kw Residence	OH	Huron	16-0376	8/3/2016	16-SPV-OH-GATS-0514	Solar PV	0.01072
Chan-Amy-OH-PV-11.34kw Residence	OH	Hamilton	16-0364	8/3/2016	16-SPV-OH-GATS-0517	Solar PV	0.01134
SEYMOUR-JON-OH-PV-9.36kw Residence	OH	Hamilton	16-0357	8/3/2016	16-SPV-OH-GATS-0519	Solar PV	0.00936
Hensley-Paula-OH-PV-5.4kw Residence	OH	Clermont	16-0380	8/3/2016	16-SPV-OH-GATS-0516	Solar PV	0.0054
Tumbleson-William-OH-PV-4.16kW Residence	OH	Adams	16-0360	8/3/2016	16-SPV-OH-GATS-0518	Solar PV	0.00416
Runkel PPA - Runkel PPA	PA	Lebanon	15-0760	8/3/2016	16-SPV-PA-GATS-0512	Solar PV	0.01012
Wolff PPA - Wolff PPA	PA	Columbia	15-0759	8/3/2016	16-SPV-PA-GATS-0511	Solar PV	0.0099
Rothrock-Ronald-PA-PV-12.22kW Residence	PA	Chester	16-0203	8/3/2016	16-SPV-PA-GATS-0513	Solar PV	0.01222
Carter-Dave-IN-PV-9.66kW Residence	IN	Brown	16-1142	7/31/2016	16-SPV-IN-GATS-0509	Solar PV	0.00966
Cleaver, Melissa Residence - M Cleaver	IN	Boone	16-1210	7/31/2016	16-SPV-IN-GATS-0478	Solar PV	0.01624
Miller, Jason Residence - J Miller	MI	Clinton	16-1209	7/31/2016	16-SPV-MI-GATS-0477	Solar PV	0.01008
Ogden-Mary-OH-PV-4.32kW Residence	OH	Medina	16-1194	7/31/2016	16-SPV-OH-GATS-0510	Solar PV	0.00432
William Burgin	OH	Crawford	16-1130	7/31/2016	16-SPV-OH-GATS-0463	Solar PV	0.00456
McKernan-Gerald-PA-PV-4.48kw Residence	PA	Clinton	16-1197	7/31/2016	16-SPV-PA-GATS-0476	Solar PV	0.00448
Misty Ridge Terrace Town Homes	PA	Adams	16-1131	7/31/2016	16-SPV-PA-GATS-0508	Solar PV	0.01848
Lovett-Charles-OH-PV-8.32kw Residence	OH	Montgomery	16-1193	7/27/2016	16-SPV-OH-GATS-0473	Solar PV	0.00832
Scott-David-OH-PV-2.56kw Residence	OH	Greene	16-1191	7/27/2016	16-SPV-OH-GATS-0471	Solar PV	0.00256

Name Of Renewable Generating Facility	State	County	Case Reference	Approved	Certificate ID	Technology	Capacity (MW)
Lee-Robert-OH-PV-5.1kw Residence	OH	Geauga	16-1161	7/27/2016	16-SPV-OH-GATS-0469	Solar PV	0.0051
Collins-Neal-OH-PV-10.865kw Residence	OH	Gallia	16-1196	7/27/2016	16-SPV-OH-GATS-0475	Solar PV	0.010865
Conway-Janice-OH-PV-23.4kw Residence	OH	Franklin	16-1195	7/27/2016	16-SPV-OH-GATS-0474	Solar PV	0.0234
Panzone-Nicholas-OH-PV-8.06kw Residence	OH	Franklin	16-1192	7/27/2016	16-SPV-OH-GATS-0472	Solar PV	0.00806
Rule-Hoffman-Rick -OH-PV-4.76kw Residence	OH	Cuyahoga	16-1111	7/27/2016	16-SPV-OH-GATS-0468	Solar PV	0.00476
Barhorst, Joshua Residence - J Barhorst	OH	Allen	16-1174	7/27/2016	16-SPV-OH-GATS-0470	Solar PV	0.00936
Koleilat-Majed-IN-PV-12.3kW Residence	IN	Warrick	16-1151	7/26/2016	16-SPV-IN-GATS-0481	Solar PV	0.0123
Armstrong, Nancy Residence - Armstrong 619	IN	Monroe	16-1138	7/26/2016	16-SPV-IN-GATS-0464	Solar PV	0.004845
St. Michel-Shirley-IN-PV-5.4kw Residence	IN	Howard	16-1147	7/26/2016	16-SPV-IN-GATS-0465	Solar PV	0.0054
Wieber-Zach-KY-PV-1.04kW Residence	KY	Kenton	16-1163	7/26/2016	16-SPV-KY-GATS-0491	Solar PV	0.00104
NCNW Religious Education Program - Religious ED AULT BLDG	OH	Wayne	16-1171	7/26/2016	16-SPV-OH-GATS-0505	Solar PV	0.00675
Cox-John-OH-PV-5.12kW Residence	OH	Van Wert	16-1155	7/26/2016	16-SPV-OH-GATS-0485	Solar PV	0.00512
Woods-Denise-OH-PV-14.25kw Residence	OH	Summit	16-1170	7/26/2016	16-SPV-OH-GATS-0504	Solar PV	0.01425
Sedlack-Mark-OH-PV-14.4kw Residence	OH	Summit	16-1165	7/26/2016	16-SPV-OH-GATS-0502	Solar PV	0.0144
Ryther-James-OH-PV-8.25kW Residence	OH	Perry	16-1162	7/26/2016	16-SPV-OH-GATS-0490	Solar PV	0.00825
Schrock-Wilmer-OH-PV-14.04kW Residence	OH	Madison	16-1157	7/26/2016	16-SPV-OH-GATS-0486	Solar PV	0.01404
Durbin-Francis and Cora-OH-PV-13.0kW Residence	OH	Knox	16-1150	7/26/2016	16-SPV-OH-GATS-0480	Solar PV	0.013
Williams-Jonathan-OH-PV-6.5kW Residence	OH	Hamilton	16-1152	7/26/2016	16-SPV-OH-GATS-0482	Solar PV	0.0065
Savoti-Michelle-OH-PV-2.52kW Residence	OH	Hamilton	16-1153	7/26/2016	16-SPV-OH-GATS-0483	Solar PV	0.00252
Kraus-Matthew-OH-PV-6.6kW Residence	OH	Hamilton	16-1154	7/26/2016	16-SPV-OH-GATS-0484	Solar PV	0.0066
Zimmerman, Larry Residence - L Zimmerman	OH	Fulton	16-1175	7/26/2016	16-SPV-OH-GATS-0503	Solar PV	0.00624
Jeu-Cindy-OH-PV-10.8kW Residence	OH	Franklin	16-1159	7/26/2016	16-SPV-OH-GATS-0488	Solar PV	0.0108
Whittington-John-OH-PV-6.4kW Residence	OH	Fairfield	16-1160	7/26/2016	16-SPV-OH-GATS-0489	Solar PV	0.0064
Fowler-Adam-OH-PV-14.28kW Residence	OH	Athens	16-1158	7/26/2016	16-SPV-OH-GATS-0487	Solar PV	0.01428
Cadorrette-Alan-OH-PV-1.855kw Residence	OH	Ashtabula	16-1148	7/26/2016	16-SPV-OH-GATS-0466	Solar PV	0.001855
Smith-Keith-PA-PV-3.18kw Residence	PA	Perry	16-1149	7/26/2016	16-SPV-PA-GATS-0467	Solar PV	0.00318
Teter, Scott Residence - S Teter	IN	Warrick	16-1172	7/25/2016	16-SPV-IN-GATS-0499	Solar PV	0.0049
Armstrong, Nancy Residence - Armstrong 617	IN	Monroe	16-1134	7/25/2016	16-SPV-IN-GATS-0501	Solar PV	0.00342
Campbell-Lyle-OH-PV-5.83kw Residence	OH	Summit	16-1164	7/25/2016	16-SPV-OH-GATS-0500	Solar PV	0.00583
Phillips-Mark-OH-PV-7.8kw Residence	OH	Hamilton	16-1143	7/25/2016	16-SPV-OH-GATS-0495	Solar PV	0.0078
Kiefer-Sarah & Mike-OH-PV-8.32kw Residence	OH	Hamilton	16-1144	7/25/2016	16-SPV-OH-GATS-0496	Solar PV	0.00832
Rees-Jeffrey-OH-PV-7.155kw Residence	OH	Franklin	16-1145	7/25/2016	16-SPV-OH-GATS-0497	Solar PV	0.007155
Hillman-Mark-PA-PV-9.86kw Residence	PA	Chester	16-1141	7/25/2016	16-SPV-PA-GATS-0498	Solar PV	0.01015
Jake Dienner	PA	Lancaster	16-1035	7/24/2016	16-SPV-PA-GATS-0493	Solar PV	0.0143
Dave Lapp	PA	Lancaster	16-1137	7/24/2016	16-SPV-PA-GATS-0494	Solar PV	0.0975
William Noonan	PA	Chester	16-1034	7/24/2016	16-SPV-PA-GATS-0492	Solar PV	0.01872
Nelson, Mark Residence - M Nelson	MI	Oakland	16-1097	7/20/2016	16-SPV-MI-GATS-0454	Solar PV	0.00513
Michael Keever	PA	Lancaster	16-1103	7/17/2016	16-SPV-PA-GATS-0453	Solar PV	0.0102
William & Rachelle Heidl	OH	Huron	16-1041	7/16/2016	16-SPV-OH-GATS-0459	Solar PV	0.0057
Matthew & Molly Taylor	OH	Franklin	16-1042	7/16/2016	16-SPV-OH-GATS-0738	Solar PV	0.00763
Ron Collins	PA	Lawrence	16-1011	7/16/2016	16-SPV-PA-GATS-0458	Solar PV	0.02016
Scott-Nick-IN-PV-12.765kw Residence	IN	Posey	16-0670	7/12/2016	16-SPV-IN-GATS-0448	Solar PV	0.012765
Yeager-Jeffrey-OH-PV-3.12kw Residence	OH	Warren	16-0978	7/12/2016	16-SPV-OH-GATS-0460	Solar PV	0.00312
Parris-James-OH-PV-4.24kw Residence	OH	Perry	16-0697	7/12/2016	16-SPV-OH-GATS-0461	Solar PV	0.00424
Heichel-Nancy-OH-PV-6.12kw Residence	OH	Morrow	16-0691	7/12/2016	16-SPV-OH-GATS-0451	Solar PV	0.00612
Smith-Jeramey-OH-PV-9.92kW Residence	OH	Marion	16-0435	7/12/2016	16-SPV-OH-GATS-0456	Solar PV	0.00992
McGarvey-Susan-OH-PV-2.86kW Residence	OH	Franklin	16-0616	7/12/2016	16-SPV-OH-GATS-0457	Solar PV	0.00286
Russel-Toby -OH-PV-8.96kw Residence	OH	Crawford	16-0693	7/12/2016	16-SPV-OH-GATS-0452	Solar PV	0.00896
Sunesis-OH-PV-94.64kw Facility	OH	Butler	16-0627	7/12/2016	16-SPV-OH-GATS-0447	Solar PV	0.09464
Emberling, Geoffrey Residence - G Emberling	MI	Washtenaw	16-1018	7/11/2016	16-SPV-MI-GATS-0450	Solar PV	0.001792
6507 Fairdale Drive PV Solar Facility	OH	Guernsey	16-0083	7/10/2016	16-SPV-OH-GATS-0455	Solar PV	0.0066
Kaufman-Patrick-OH-PV-7.695kw Residence	OH	Franklin	16-0614	7/9/2016	16-SPV-OH-GATS-0423	Solar PV	0.007695
6973 Township Road 177 43360	OH	Logan	16-0136	7/6/2016	16-SPV-OH-GATS-0446	Solar PV	0.01209

Name Of Renewable Generating Facility	State	County	Case Reference	Approved	Certificate ID	Technology	Capacity (MW)
Schmitt, Greg and Sandy Residence - G and S Schmitt	IN	Posey	16-0916	7/5/2016	16-SPV-IN-GATS-0449	Solar PV	0.01083
Dagg-Murry-Andrew-OH-PV-14.85kW Residence	OH	Fairfield	16-0624	7/3/2016	16-SPV-OH-GATS-0437	Solar PV	0.01485
Clifton Creek Farms, LLC	PA	Wayne	16-0912	7/2/2016	16-SPV-PA-GATS-0420	Solar PV	0.01035
Kevin Zakis	PA	Perry	16-0913	7/2/2016	16-SPV-PA-GATS-0421	Solar PV	0.01764
Mark Bozzone	PA	Allegheny	16-0914	7/2/2016	16-SPV-PA-GATS-0422	Solar PV	0.0285
Dazey-Carol & Dave-IN-PV-9.36kw Residence	IN	Warrick	16-0448	6/29/2016	16-SPV-IN-GATS-0419	Solar PV	0.00936
Meyer, Shonda Residence - S Meyer	IN	Tippecanoe	16-0900	6/29/2016	16-SPV-IN-GATS-0418	Solar PV	0.0378
Downey Avenue Christian Church - Downey Avenue Christian Church	IN	Marion	16-0860	6/28/2016	16-SPV-IN-GATS-0434	Solar PV	0.00798
Spangler, William Residence - W Spangler	IN	Marion	16-0861	6/28/2016	16-SPV-IN-GATS-0435	Solar PV	0.011115
Niccum, Chuck Residence - C Niccum	IN	Grant	16-0891	6/28/2016	16-SPV-IN-GATS-0432	Solar PV	0.0126
Cantrell, Douglas Residence - D Cantrell	KY	Hardin	16-0894	6/28/2016	16-SPV-KY-GATS-0433	Solar PV	0.0062
Seiler, Andrew Residence - A Seiler	MI	Washtenaw	16-0827	6/28/2016	16-SPV-MI-GATS-0436	Solar PV	0.00364
Blough, Timothy Residence - T Blough	PA	Franklin	16-0899	6/28/2016	16-SPV-PA-GATS-0417	Solar PV	0.01565
Biddle-James-IN-PV-5.25kw Residence	IN	Monroe	16-0910	6/27/2016	16-SPV-IN-GATS-0445	Solar PV	0.00525
Boyd-William-OH-PV-6.885kw Residence	OH	Miami	16-0909	6/27/2016	16-SPV-OH-GATS-0444	Solar PV	0.01071
Hayek-Fathahalla-OH-PV-7.8kw Residence	OH	Lake	16-0879	6/27/2016	16-SPV-OH-GATS-0414	Solar PV	0.0078
Fred and Rita Dailey	OH	Knox	16-0903	6/27/2016	16-SPV-OH-GATS-0416	Solar PV	0.0062
Linworth Family Dental-OH-PV-24.795kw Facility	OH	Franklin	16-0881	6/27/2016	16-SPV-OH-GATS-0415	Solar PV	0.024795
Dawson-Sarah-PA-PV-5.7kw Residence	PA	Lancaster	16-0908	6/27/2016	16-SPV-PA-GATS-0443	Solar PV	0.0057
Merrell-Greg-IN-PV-11.96kW Residence	IN	Boone	16-0882	6/26/2016	16-SPV-IN-GATS-0429	Solar PV	0.01196
Ernst-Bob -KY-PV-19.8kW Residence	KY	Larue	16-0600	6/26/2016	16-SPV-KY-GATS-0412	Solar PV	0.0093
Miller-Marc-OH-PV-14.04kw Residence	OH	Ross	16-0482	6/26/2016	16-SPV-OH-GATS-0411	Solar PV	0.01404
Reiswig-Jeff-OH-PV-10.92kw Residence	OH	Licking	16-0885	6/26/2016	16-SPV-OH-GATS-0440	Solar PV	0.01092
Menyhert-Becky-OH-PV-9.9kw Residence	OH	Hamilton	16-0883	6/26/2016	16-SPV-OH-GATS-0438	Solar PV	0.0099
Community Friends Monthly Meeting of Cincinnati-OH-PV-8.91kw Facility	OH	Hamilton	16-0873	6/26/2016	16-SPV-OH-GATS-0408	Solar PV	0.00891
Reamsnyder-Jacob-OH-PV-9.69kw Residence	OH	Delaware	16-0884	6/26/2016	16-SPV-OH-GATS-0439	Solar PV	0.00969
Henry-Roger-OH-PV-5.12kw Residence	OH	Defiance	16-0886	6/26/2016	16-SPV-OH-GATS-0441	Solar PV	0.00512
Vinicky-Bruce-OH-PV-7.15kW Residence	OH	Cuyahoga	16-0878	6/26/2016	16-SPV-OH-GATS-0428	Solar PV	0.00715
Ake-Ray-OH-PV-4.68kW Residence	OH	Ashtabula	16-0880	6/26/2016	16-SPV-OH-GATS-0430	Solar PV	0.00468
Ewald-Elaine-OH-PV-13.0kw Residence	OH	Adams	16-0877	6/26/2016	16-SPV-OH-GATS-0409	Solar PV	0.013
Almonte-Juan Santiago-PA-PV-6.72kw Residence	PA	Delaware	16-0888	6/26/2016	16-SPV-PA-GATS-0442	Solar PV	0.00672
Frank Stefanik	PA	Butler	16-0867	6/26/2016	16-SPV-PA-GATS-0413	Solar PV	0.021045
Hallum Bailey	PA	Philadelphia	16-0842	6/22/2016	16-SPV-PA-GATS-0427	Solar PV	0.00234
Lessig-Solar	OH	Montgomery	16-0745	6/21/2016	16-SPV-OH-GATS-0426	Solar PV	0.00728
Franklin Halley Home Solar	OH	Greene	16-0573	6/19/2016	16-SPV-OH-GATS-0410	Solar PV	0.00924
Andy & Elizabeth Dick	OH	Noble	16-0744	6/18/2016	16-SPV-OH-GATS-0397	Solar PV	0.00924
Nicholas Cummings	PA	York	16-0728	6/18/2016	16-SPV-PA-GATS-0400	Solar PV	0.01204
Alan Mallinger	PA	Allegheny	16-0795	6/18/2016	16-SPV-PA-GATS-0406	Solar PV	0.00399
Summerlot, Adam Residence - A Summerlot	IN	Vigo	16-0729	6/14/2016	16-SPV-IN-GATS-0425	Solar PV	0.02508
Hageman Group - South Street Station	IN	Tippecanoe	16-0769	6/14/2016	16-SPV-IN-GATS-0405	Solar PV	0.02301
McCammon, Steve Residence - S McCammon	IN	Monroe	16-0770	6/14/2016	16-SPV-IN-GATS-0399	Solar PV	0.0122
Raphael's School of Beauty Culture Inc. - Raphael's School of Beauty Culture Inc	OH	Mahoning	16-0717	6/14/2016	16-SPV-OH-GATS-0424	Solar PV	0.089425
Feaser, Scott Residence - S Feaser	PA	Perry	16-0742	6/14/2016	16-SPV-PA-GATS-0396	Solar PV	0.00598
Otto and Sally Luburgh	OH	Muskingum	16-0757	6/11/2016	16-SPV-OH-GATS-0395	Solar PV	0.03224
Ripple Residence PV Solar Facility	OH	Athens	16-0733	6/11/2016	16-SPV-OH-GATS-0398	Solar PV	0.0088
Marion Solar LNG	IN	Marion	16-0308	6/7/2016	16-SPV-IN-MRTS-0382	Solar PV	1.90836
Marion Solar - Belmont	IN	Marion	16-0304	6/7/2016	16-SPV-IN-MRTS-0381	Solar PV	5.1894
Schnabel PV Site	OH	Stark	16-0067	6/6/2016	16-SPV-OH-GATS-0402	Solar PV	0.01026
Hanlon PV Site	OH	Stark	16-0068	6/6/2016	16-SPV-OH-GATS-0403	Solar PV	0.00912
Paradise Valley Farms PV Site	OH	Stark	16-0069	6/6/2016	16-SPV-OH-GATS-0404	Solar PV	0.01026
Rupert PV Site	OH	Columbiana	16-0066	6/6/2016	16-SPV-OH-GATS-0401	Solar PV	0.007695
Riley Tractor Parts	OH	Fulton	16-0719	6/5/2016	16-SPV-OH-GATS-0394	Solar PV	0.1674
Ted Wright	OH	Pickaway	16-0705	6/4/2016	16-SPV-OH-GATS-0393	Solar PV	0.01116

Name Of Renewable Generating Facility	State	County	Case Reference	Approved	Certificate ID	Technology	Capacity (MW)
Swisher - Swisher	PA	Lebanon	16-0680	6/4/2016	16-SPV-PA-GATS-0383	Solar PV	0.01081
Dubay-Shirley-KY-PV-5.2kw Residence	KY	Pendleton	16-0696	6/1/2016	16-SPV-KY-GATS-0389	Solar PV	0.0052
SolarCity - 454003	OH	Greene	16-0570	6/1/2016	16-SPV-OH-GATS-0380	Solar PV	0.3366
Gattineni-Narender-OH-PV-7.125kw Residence	OH	Delaware	16-0698	6/1/2016	16-SPV-OH-GATS-0392	Solar PV	0.007125
Johnson Melloh Solutions - North Putnam A	IN	Putnam	16-0686	5/31/2016	16-SPV-IN-GATS-0375	Solar PV	0.6405
Johnson Melloh Solutions - North Putnam B	IN	Putnam	16-0687	5/31/2016	16-SPV-IN-GATS-0376	Solar PV	0.6405
Zurmuehlen-Ann-IN-PV-4.34kw Residence	IN	Monroe	16-0672	5/31/2016	16-SPV-IN-GATS-0385	Solar PV	0.00434
Ebbinghouse-David-IN-PV-8.4kW Residence	IN	Monroe	16-0665	5/31/2016	16-SPV-IN-GATS-0337	Solar PV	0.0084
Reed-Sue-IN-PV-5.13kW Residence	IN	Marion	16-0666	5/31/2016	16-SPV-IN-GATS-0338	Solar PV	0.00513
Hardie-William-OH-PV-7.28kw Residence	OH	Warren	16-0673	5/31/2016	16-SPV-OH-GATS-0386	Solar PV	0.00728
Bartholomew-Terry-OH-PV-24.96kw Residence	OH	Richland	16-0668	5/31/2016	16-SPV-OH-GATS-0387	Solar PV	0.02496
Schrock-Paul-OH-PV-20.9kw Residence	OH	Madison	16-0695	5/31/2016	16-SPV-OH-GATS-0379	Solar PV	0.0209
Cepek-Don-OH-PV-5.12kw Residence	OH	Lorain	16-0129	5/31/2016	16-SPV-OH-GATS-0359	Solar PV	0.00512
Deshpande-Vilas-OH-PV-8.16kw Residence	OH	Hamilton	16-0694	5/31/2016	16-SPV-OH-GATS-0378	Solar PV	0.00816
Elliot-Debra-OH-PV-9.72kW Residence	OH	Gallia	16-0671	5/31/2016	16-SPV-OH-GATS-0384	Solar PV	0.00972
Lazarevic-Leslie-PA-PV-4.725kw Residence	PA	Philadelphia	16-0667	5/31/2016	16-SPV-PA-GATS-0339	Solar PV	0.004725
Mount Vernon Manor - Chris McNerney	PA	Philadelphia	16-0656	5/31/2016	16-SPV-PA-GATS-0363	Solar PV	0.01848
Douglas & Shirley Drewes	PA	Juniata	16-0657	5/31/2016	16-SPV-PA-GATS-0364	Solar PV	0.02907
Coriale-Maria-PA-PV-39.0kw Residence	PA	Franklin	16-0669	5/31/2016	16-SPV-PA-GATS-0388	Solar PV	0.039
Michael Thompson	PA	Cumberland	16-0655	5/31/2016	16-SPV-PA-GATS-0362	Solar PV	0.01044
Keares -Harry " Bob " -PA-PV-41.4kW Residence	PA	Chester	16-0356	5/31/2016	16-SPV-PA-GATS-0360	Solar PV	0.0414
Zeisler-Larry-PA-PV-11.44kw Residence	PA	Chester	16-0690	5/31/2016	16-SPV-PA-GATS-0377	Solar PV	0.01144
Joshua Kratsa	PA	Allegheny	16-0679	5/31/2016	16-SPV-PA-GATS-0374	Solar PV	0.01368
Richard & Teresa Ankney	PA	Allegheny	16-0654	5/31/2016	16-SPV-PA-GATS-0361	Solar PV	0.006555
Moses Finder	PA	Allegheny	16-0658	5/31/2016	16-SPV-PA-GATS-0335	Solar PV	0.003135
Phipps Conservatory 1	PA	Allegheny	16-0659	5/31/2016	16-SPV-PA-GATS-0336	Solar PV	0.00605
McDonald Solar	IN	Vigo	16-0514	5/30/2016	16-SPV-IN-GATS-0372	Solar PV	7.03936
Webb-Jean-IN-PV-6.21kw Residence	IN	Vanderburgh	16-0606	5/30/2016	16-SPV-IN-GATS-0327	Solar PV	0.00621
Morton Solar LLC-IN-PV-8.625kw Facility	IN	Vanderburgh	16-0621	5/30/2016	16-SPV-IN-GATS-0350	Solar PV	0.008625
Swanson-Paul-IN-PV-10.92kw Residence	IN	Marion	16-0626	5/30/2016	16-SPV-IN-GATS-0354	Solar PV	0.01092
Pastime Solar	IN	Clay	16-0528	5/30/2016	16-SPV-IN-GATS-0373	Solar PV	7.05408
Shearer-Daniel-KY-PV-6.24kw Residence	KY	Campbell	16-0620	5/30/2016	16-SPV-KY-GATS-0334	Solar PV	0.00624
Harper-Lea-OH-PV-5.72kw Residence	OH	Wood	16-0617	5/30/2016	16-SPV-OH-GATS-0332	Solar PV	0.00572
Advanced Gauging Technologies-OH-PV-34.72kw Facility	OH	Union	16-0608	5/30/2016	16-SPV-OH-GATS-0329	Solar PV	0.03472
Merle Stutzman	OH	Holmes	16-0682	5/30/2016	16-SPV-OH-GATS-0358	Solar PV	0.0052
St. Clair-Leslie-OH-PV-8.32kw Residence	OH	Hamilton	16-0625	5/30/2016	16-SPV-OH-GATS-0353	Solar PV	0.00832
Mathis-J. Stephen-OH-PV-6.24kw Residence	OH	Hamilton	16-0628	5/30/2016	16-SPV-OH-GATS-0355	Solar PV	0.00624
Rutiser-Claire-OH-PV-6.24kw Residence	OH	Greene	16-0619	5/30/2016	16-SPV-OH-GATS-0333	Solar PV	0.00624
Leussing-Joanne-OH-PV-3.575kw Residence	OH	Franklin	16-0622	5/30/2016	16-SPV-OH-GATS-0351	Solar PV	0.003575
McQuown-Jason-OH-PV-7.41kw Residence	OH	Franklin	16-0623	5/30/2016	16-SPV-OH-GATS-0352	Solar PV	0.00741
Ing-Steven -OH-PV-6.555kw Residence	OH	Franklin	16-0629	5/30/2016	16-SPV-OH-GATS-0356	Solar PV	0.006555
Wilkin-Chris-OH-PV-9.45kw Residence	OH	Franklin	16-0630	5/30/2016	16-SPV-OH-GATS-0357	Solar PV	0.00945
Rampelt-Jerry-OH-PV-6.72kw Residence	OH	Franklin	16-0605	5/30/2016	16-SPV-OH-GATS-0370	Solar PV	0.00672
Rathburn-Tim-OH-PV-5.58kw Residence	OH	Delaware	16-0612	5/30/2016	16-SPV-OH-GATS-0324	Solar PV	0.00558
Turon-Mark-OH-PV-14.08kw Residence	OH	Delaware	16-0615	5/30/2016	16-SPV-OH-GATS-0331	Solar PV	0.01408
Nardi-Bill -OH-PV-6.12kW Residence	OH	Cuyahoga	16-0604	5/30/2016	16-SPV-OH-GATS-0369	Solar PV	0.00612
Gordon-Bonnie -OH-PV-2.55kW Residence	OH	Cuyahoga	16-0603	5/30/2016	16-SPV-OH-GATS-0368	Solar PV	0.00255
White-Alan-OH-PV-6.4kw Residence	OH	Cuyahoga	16-0444	5/30/2016	16-SPV-OH-GATS-0371	Solar PV	0.0064
Innis-Chris-OH-PV-9.0kW Residence	OH	Athens	16-0602	5/30/2016	16-SPV-OH-GATS-0367	Solar PV	0.009
Fordyce-Christina-PA-PV-20.54kw Residence	PA	Perry	16-0607	5/30/2016	16-SPV-PA-GATS-0328	Solar PV	0.02054
Eshleman-Neal-PA-PV-10.5kW Residence	PA	Lebanon	16-0598	5/30/2016	16-SPV-PA-GATS-0365	Solar PV	0.0105
Patel-Bhupendra-PA-PV-4.06kW Residence	PA	Dauphin	16-0599	5/30/2016	16-SPV-PA-GATS-0366	Solar PV	0.00406
Combs-Jerry-PA-PV-8.4kw Residence	PA	Chester	16-0610	5/30/2016	16-SPV-PA-GATS-0330	Solar PV	0.0084

Name Of Renewable Generating Facility	State	County	Case Reference	Approved	Certificate ID	Technology	Capacity (MW)
Nur, Yusuf Residence - Y Nur	IN	Monroe	16-0639	5/28/2016	16-SPV-IN-GATS-0349	Solar PV	0.0057
Rockhill, Chuck Residence - C Rockhill	IN	Kosciusko	16-0632	5/28/2016	16-SPV-IN-GATS-0346	Solar PV	0.00816
Kennedy, George Residence - G Kennedy	KY	Graves	16-0633	5/28/2016	16-SPV-KY-GATS-0347	Solar PV	0.0104
Oliver, Robert Residence - R Oliver	MI	Washtenaw	16-0579	5/28/2016	16-SPV-MI-GATS-0345	Solar PV	0.00504
Slavcheff, Peter Residence - P Slavcheff	MI	Oakland	16-0634	5/28/2016	16-SPV-MI-GATS-0348	Solar PV	0.00342
Schorr, Michael Residence - Schorr House	IN	Posey	16-0564	5/25/2016	16-SPV-IN-GATS-0343	Solar PV	0.013
Schorr, Michael Residence - Schorr Garage	IN	Posey	16-0565	5/25/2016	16-SPV-IN-GATS-0344	Solar PV	0.00325
Roedel, Jerry Residence - J Roedel	IN	Porter	15-1039	5/25/2016	16-SPV-IN-GATS-0390	Solar PV	0.00744
Jones, Thomas Residence - T Jones	OH	Geauga	16-0557	5/25/2016	16-SPV-OH-GATS-0341	Solar PV	0.00612
Shupert, Russell Residence - R Shupert	OH	Adams	16-0559	5/25/2016	16-SPV-OH-GATS-0342	Solar PV	0.01457
Maurice and Carla Stutzman	OH	Holmes	16-0647	5/24/2016	16-SPV-OH-GATS-0340	Solar PV	0.00756
John and Darlene Barr	OH	Ashland	16-0635	5/22/2016	16-SPV-OH-GATS-0320	Solar PV	0.00837
HMV Minster PV I	OH	Auglaize	16-0472	5/21/2016	16-SPV-OH-GATS-0323	Solar PV	4.3092
John Gilliom	OH	Athens	16-0556	5/18/2016	16-SPV-OH-GATS-0326	Solar PV	0.0077
Kimberly & Glen Stoltzfus	PA	Lancaster	16-0326	5/18/2016	16-SPV-PA-GATS-0317	Solar PV	0.005985
Jacob & Hailee Leveto	PA	Crawford	16-0555	5/18/2016	16-SPV-PA-GATS-0325	Solar PV	0.01425
George & Marla Martin	PA	Chester	16-0515	5/18/2016	16-SPV-PA-GATS-0297	Solar PV	0.03416
Bruce Fink de Beaufort	PA	Allegheny	16-0554	5/18/2016	16-SPV-PA-GATS-0298	Solar PV	0.0056
E.W. Brown Solar Facility	KY	Mercer	16-0245	5/15/2016	16-SPV-KY-GATS-0322	Solar PV	14.058765
Champaign Berry Farm	OH	Champaign	16-0241	5/14/2016	16-SPV-OH-GATS-0321	Solar PV	0.01768
Karen McGuire	OH	Athens	16-0516	5/9/2016	16-SPV-OH-GATS-0319	Solar PV	0.00816
Catherine Marsh	PA	Lancaster	16-0525	5/9/2016	16-SPV-PA-GATS-0296	Solar PV	0.013
Rachel Dean	PA	Allegheny	16-0517	5/9/2016	16-SPV-PA-GATS-0318	Solar PV	0.001995
Cooperrider Cabin PV Site	OH	Perry	16-0512	5/7/2016	16-SPV-OH-GATS-0316	Solar PV	0.00171
Vanatta PV Site	OH	Fairfield	16-0405	5/7/2016	16-SPV-OH-GATS-0315	Solar PV	0.00513
Maravilla-Darlene-OH-PV-15.66kW Residence	OH	Ross	16-0198	5/4/2016	16-SPV-OH-GATS-0391	Solar PV	0.01566
Henderson Land Investment Company LLC	OH	Champaign	16-0240	5/2/2016	16-SPV-OH-GATS-0314	Solar PV	0.00702
Daniels, Eric & Christy Residence - E & C Daniels	IN	Vermillion	16-0403	4/30/2016	16-SPV-IN-GATS-0259	Solar PV	0.00684
Barker, Adam Residence - A Barker	IN	St. Joseph	16-0402	4/30/2016	16-SPV-IN-GATS-0258	Solar PV	0.00816
Kern Road Mennonite Church - Kern Road Mennonite Church	IN	St. Joseph	16-0413	4/30/2016	16-SPV-IN-GATS-0261	Solar PV	0.02597
Friends Church Winchester - Winchester Friends Meeting	IN	Randolph	16-0475	4/30/2016	16-SPV-IN-GATS-0307	Solar PV	0.00864
Rochester Rotational Molding - Rochester Rotational Molding	IN	Fulton	16-0415	4/30/2016	16-SPV-IN-GATS-0262	Solar PV	0.1224
Rochester Rotational Molding - Rochester Rotational Molding Home	IN	Fulton	16-0423	4/30/2016	16-SPV-IN-GATS-0263	Solar PV	0.03468
Mears, Doug Residence - D Mears	IN	Carroll	16-0404	4/30/2016	16-SPV-IN-GATS-0260	Solar PV	0.0816
Beacon Heights Church of the Brethren - Beacon Heights Church of the Brethren	IN	Allen	16-0474	4/30/2016	16-SPV-IN-GATS-0306	Solar PV	0.01881
Rumple, Paul Residence - P Rumple	IN	Adams	16-0426	4/30/2016	16-SPV-IN-GATS-0264	Solar PV	0.1224
Boland, Paul Residence - P Boland	KY	Henry	16-0428	4/30/2016	16-SPV-KY-GATS-0308	Solar PV	0.02492
Edwards, Gavin Residence - G Edwards	MI	Washtenaw	16-0427	4/30/2016	16-SPV-MI-GATS-0265	Solar PV	0.0055
Szwarc-Dan -MI-PV-7.68kw Residence	MI	Oakland	16-0367	4/30/2016	16-SPV-MI-GATS-0257	Solar PV	0.00768
Wilhelmi-Darrell-OH-PV-9.36kw Residence	OH	Pike	16-0190	4/30/2016	16-SPV-OH-GATS-0310	Solar PV	0.00936
Janet Beaven	OH	Montgomery	16-0463	4/30/2016	16-SPV-OH-GATS-0302	Solar PV	0.00588
Ficker-Jeff-OH-PV-12.48kw Residence	OH	Hamilton	16-0366	4/30/2016	16-SPV-OH-GATS-0256	Solar PV	0.01248
Ohio Solar Sales - 5705 Sinclair	OH	Franklin	16-0336	4/30/2016	16-SPV-OH-GATS-0313	Solar PV	0.00728
Croy-Sheri-OH-PV-10.4kw Residence	OH	Franklin	16-0130	4/30/2016	16-SPV-OH-GATS-0309	Solar PV	0.0104
Tincher-Larry-OH-PV-18.9kw Residence	OH	Delaware	16-0196	4/30/2016	16-SPV-OH-GATS-0311	Solar PV	0.0189
Sarah & Joshua Frey	OH	Cuyahoga	16-0464	4/30/2016	16-SPV-OH-GATS-0303	Solar PV	0.00588
Susan Loughridge	OH	Athens	16-0466	4/30/2016	16-SPV-OH-GATS-0304	Solar PV	0.013005
DeRosa-Anya-PA-PV-14.0kw Residence	PA	Montgomery	16-0128	4/30/2016	16-SPV-PA-GATS-0312	Solar PV	0.014
Eugene Kistler	WV	Fayette	16-0465	4/30/2016	16-SPV-WV-GATS-0305	Solar PV	0.0144
Morgrain Partners-IN-PV-49.92kw Facility	IN	Rush	16-0440	4/27/2016	16-SPV-IN-GATS-0285	Solar PV	0.04992
Duke Building 98	IN	Marion	16-0138	4/27/2016	16-SPV-IN-MRTS-0279	Solar PV	3.30792
Duke Building 87	IN	Marion	16-0227	4/27/2016	16-SPV-IN-MRTS-0280	Solar PV	2.91038
Lenape II	IN	Marion	16-0228	4/27/2016	16-SPV-IN-MRTS-0281	Solar PV	4.73238

Name Of Renewable Generating Facility	State	County	Case Reference	Approved	Certificate ID	Technology	Capacity (MW)
Duke Building 129	IN	Marion	16-0018	4/27/2016	16-SPV-IN-MRTS-0278	Solar PV	3.97936
Abts-Timothy-IN-PV-5.13kw Residence	IN	Greene	16-0443	4/27/2016	16-SPV-IN-GATS-0287	Solar PV	0.00513
Morgrain Partners-IN-PV-49.92kw Facility-2	IN	Decatur	16-0441	4/27/2016	16-SPV-IN-GATS-0286	Solar PV	0.04992
Hamilton-Harold-OH-PV-8.4kw Residence	OH	Hamilton	16-0446	4/27/2016	16-SPV-OH-GATS-0289	Solar PV	0.0084
Lex-Stephen-OH-PV-9.075kw Residence	OH	Franklin	16-0434	4/27/2016	16-SPV-OH-GATS-0295	Solar PV	0.009075
Peters-Arthur-OH-PV-7.28kw Residence	OH	Darke	16-0462	4/27/2016	16-SPV-OH-GATS-0293	Solar PV	0.00624
Lee-Betsy-OH-PV-5.61kw Residence	OH	Cuyahoga	16-0461	4/27/2016	16-SPV-OH-GATS-0292	Solar PV	0.00561
Ballard-Kenneth-OH-PV-7.2kW Residence	OH	Champaign	16-0450	4/27/2016	16-SPV-OH-GATS-0291	Solar PV	0.0072
Stocker-Patrick-OH-PV-20.48kw Residence	OH	Ashtabula	16-0433	4/27/2016	16-SPV-OH-GATS-0294	Solar PV	0.02048
Boyd-Allan-PA-PV-10.5kw Residence	PA	Lancaster	16-0447	4/27/2016	16-SPV-PA-GATS-0290	Solar PV	0.0105
Hayes-Thomas-PA-PV-5.76kw Residence	PA	Fayette	16-0445	4/27/2016	16-SPV-PA-GATS-0288	Solar PV	0.0057
Waller-Paul-OH-PV-9.28kW Residence	OH	Licking	16-0378	4/24/2016	16-SPV-OH-GATS-0301	Solar PV	0.00928
Carpenter-Keith-PA-PV-17.68kw Residence	PA	Wyoming	16-0381	4/24/2016	16-SPV-PA-GATS-0251	Solar PV	0.01768
Dellinger-Lorrie-PA-PV-8.06kW Residence	PA	Lebanon	16-0377	4/24/2016	16-SPV-PA-GATS-0300	Solar PV	0.00806
Bimber-Robert -IN-PV-7.02kw Residence	IN	Dearborn	16-0374	4/23/2016	16-SPV-IN-GATS-0273	Solar PV	0.00702
Zellers-Mark-KY-PV-11.7kw Residence	KY	Nelson	16-0362	4/23/2016	16-SPV-KY-GATS-0250	Solar PV	0.0117
Webber-Wes-OH-PV-4.94kw Residence	OH	Tuscarawas	16-0373	4/23/2016	16-SPV-OH-GATS-0272	Solar PV	0.00494
Stansberry-Larry-OH-PV-3.12kw Residence	OH	Sandusky	16-0359	4/23/2016	16-SPV-OH-GATS-0248	Solar PV	0.00312
Wlson-Miranda-OH-PV-1.35kw Residence	OH	Montgomery	16-0383	4/23/2016	16-SPV-OH-GATS-0276	Solar PV	0.00135
Menner-Jeremy-OH-PV-6.24kw Residence	OH	Hamilton	16-0358	4/23/2016	16-SPV-OH-GATS-0247	Solar PV	0.00624
BERGMAN-PAUL-OH-PV-12.48kw Residence	OH	Greene	16-0361	4/23/2016	16-SPV-OH-GATS-0249	Solar PV	0.01248
McCaulla-MATT-OH-PV-5.46kw Residence	OH	Gallia	16-0370	4/23/2016	16-SPV-OH-GATS-0241	Solar PV	0.00546
Hager-Jeff-OH-PV-6.05kw Residence	OH	Franklin	16-0389	4/23/2016	16-SPV-OH-GATS-0271	Solar PV	0.00605
Erickson-Ken-OH-PV-6.867kw Residence	OH	Franklin	16-0375	4/23/2016	16-SPV-OH-GATS-0274	Solar PV	0.006867
RATAJCZAK-JP-OH-PV-8.32kw Residence	OH	Franklin	16-0384	4/23/2016	16-SPV-OH-GATS-0277	Solar PV	0.00832
Hohenbrink-Aaron-OH-PV-5.2kw Residence	OH	Clinton	16-0372	4/23/2016	16-SPV-OH-GATS-0242	Solar PV	0.0052
Detjen-Travis-OH-PV-4.68kw Residence	OH	Butler	16-0365	4/23/2016	16-SPV-OH-GATS-0240	Solar PV	0.00468
Rieman-Rose Marie-OH-PV-4.32kw Residence	OH	Butler	16-0382	4/23/2016	16-SPV-OH-GATS-0275	Solar PV	0.00432
John & Rebecca Modene	PA	Lancaster	16-0391	4/23/2016	16-SPV-PA-GATS-0246	Solar PV	0.013965
Throup-John-PA-PV-19.5kw Residence	PA	Chester	16-0363	4/23/2016	16-SPV-PA-GATS-0239	Solar PV	0.0195
Theodore Bovard	PA	Allegheny	16-0390	4/23/2016	16-SPV-PA-GATS-0299	Solar PV	0.02622
Conrad and Mary Weiser	PA	Erie	16-0338	4/19/2016	16-SPV-PA-GATS-0230	Solar PV	0.005985
Jane Shreckengost	PA	Clarion	16-0325	4/19/2016	16-SPV-PA-GATS-0229	Solar PV	0.007695
Curtis Abbott	PA	Allegheny	16-0339	4/19/2016	16-SPV-PA-GATS-0231	Solar PV	0.00456
Elsner, Tom & Jackie Residence - T & J Elsner	IN	Vanderburgh	16-0340	4/18/2016	16-SPV-IN-GATS-0238	Solar PV	0.01248
Kiefer, Matthew Residence - M Kiefer	IN	Vanderburgh	16-0290	4/18/2016	16-SPV-IN-GATS-0233	Solar PV	0.0128
Berg, Cheryl Residence - C Berg	IN	Starke	16-0342	4/18/2016	16-SPV-IN-GATS-0253	Solar PV	0.01224
Eversole, Charles Residence - C Eversole	IN	Monroe	16-0341	4/18/2016	16-SPV-IN-GATS-0252	Solar PV	0.0057
New Ebenezer Missionary Baptist Church, Inc. - New Ebenezer Missionary Baptist	IN	Lake	16-0237	4/18/2016	16-SPV-IN-GATS-0232	Solar PV	0.0228
Kewanna Screen Printing - Kewanna Screen Printing	IN	Fulton	16-0300	4/18/2016	16-SPV-IN-GATS-0245	Solar PV	0.01632
Christenson, Carey Residence - C Christenson	OH	Williams	16-0299	4/18/2016	16-SPV-OH-GATS-0244	Solar PV	0.00448
Owens Corning Headquarters Solar	OH	Lucas	16-0335	4/18/2016	16-SPV-OH-GATS-0270	Solar PV	2.43024
Parrish and George Solar Array	KY	Fayette	16-0289	4/17/2016	16-SPV-KY-GATS-0268	Solar PV	0.009
Bob and Kathy Tomlinson	OH	Belmont	16-0346	4/17/2016	16-SPV-OH-GATS-0269	Solar PV	0.009405
Pierce-Ben-OH-PV-4.08kW Residence	OH	Marion	15-1820	4/14/2016	16-SPV-OH-GATS-0283	Solar PV	0.00408
Louis Salazar	PA	York	15-1463	4/14/2016	16-SPV-PA-GATS-0255	Solar PV	0.0087
Paseo Verde -PA-PV-39.6kW Facility	PA	Philadelphia	15-0348	4/14/2016	16-SPV-PA-GATS-0284	Solar PV	0.0396
Buckley, Dennis Residence - D Buckley	PA	Franklin	15-1384	4/14/2016	16-SPV-PA-GATS-0282	Solar PV	0.00575
Tom Hoffman	OH	Knox	16-0284	4/11/2016	16-SPV-OH-GATS-0237	Solar PV	0.0096
Patricia & Richard Shoap	PA	Franklin	16-0296	4/11/2016	16-SPV-PA-GATS-0267	Solar PV	0.009075
Gary Glessner	WV	Ohio	16-0301	4/11/2016	16-SPV-WV-GATS-0228	Solar PV	0.02496
Charlton-Woods Solar Array	KY	Madison	16-0287	4/9/2016	16-SPV-KY-GATS-0243	Solar PV	0.01428
Miles, Kevin Residence - K Miles	KY	Campbell	16-0238	4/5/2016	16-SPV-KY-GATS-0224	Solar PV	0.00448

Name Of Renewable Generating Facility	State	County	Case Reference	Approved	Certificate ID	Technology	Capacity (MW)
Eric and Jessica Overholt	OH	Knox	16-0292	4/5/2016	16-SPV-OH-GATS-0236	Solar PV	0.00899
Jaynes, Nathaniel Residence - N Jaynes	OH	Hancock	16-0258	4/5/2016	16-SPV-OH-GATS-0211	Solar PV	0.0208
Robert and Elaine Bartels	OH	Madison	16-0244	3/31/2016	16-SPV-OH-GATS-0223	Solar PV	0.01767
Rivera-Ben -IN-PV-10.4kw Residence	IN	Lake	16-0233	3/29/2016	16-SPV-IN-GATS-0266	Solar PV	0.0104
DILLS-JULIE-IN-PV-6.24kw Residence	IN	Dearborn	16-0234	3/29/2016	16-SPV-IN-GATS-0221	Solar PV	0.00624
Duris, Stephen Residence - S Duris	MI	Washtenaw	16-0205	3/29/2016	16-SPV-MI-GATS-0217	Solar PV	0.012075
Mindell, David Residence - D Mindell	MI	Washtenaw	16-0142	3/29/2016	16-SPV-MI-GATS-0222	Solar PV	0.00441
Danescu, Mary & Ryan Residence - M & R Danescu	MI	Oakland	16-0208	3/29/2016	16-SPV-MI-GATS-0218	Solar PV	0.0056
Williams-Beth-OH-PV-4.16kw Residence	OH	Brown	16-0231	3/29/2016	16-SPV-OH-GATS-0219	Solar PV	0.00416
Stern-Matt-PA-PV-4.725kw Residence	PA	Philadelphia	16-0232	3/29/2016	16-SPV-PA-GATS-0220	Solar PV	0.004725
Oglesby-Bill & Carol-IN-PV-11.34kw Residence	IN	Vanderburgh	16-0193	3/28/2016	16-SPV-IN-GATS-0207	Solar PV	0.01134
Salmon-Glen -IN-PV-13.68kw Residence	IN	Monroe	16-0187	3/28/2016	16-SPV-IN-GATS-0204	Solar PV	0.01368
Sullivan-Megan -IN-PV-3.6kW Residence	IN	Monroe	16-0230	3/28/2016	16-SPV-IN-GATS-0216	Solar PV	0.0036
HABECKER-MATT-IN-PV-10.4kw Residence	IN	Boone	16-0194	3/28/2016	16-SPV-IN-GATS-0208	Solar PV	0.0104
French, Robert Residence - R French	KY	Hardin	16-0141	3/28/2016	16-SPV-KY-GATS-0200	Solar PV	0.013
Stamper-Jeff-KY-PV-8.32kW Residence	KY	Franklin	16-0201	3/28/2016	16-SPV-KY-GATS-0213	Solar PV	0.00832
Sanders-John-OH-PV-8.32kW Residence	OH	Richland	16-0199	3/28/2016	16-SPV-OH-GATS-0212	Solar PV	0.00832
Professional Pavement Services, LLC-OH-PV-18.72kw Facility	OH	Marion	16-0132	3/28/2016	16-SPV-OH-GATS-0196	Solar PV	0.01872
Fish-Jeff-OH-PV-7.28kW Residence	OH	Logan	16-0202	3/28/2016	16-SPV-OH-GATS-0214	Solar PV	0.00728
Raffio-Marie-OH-PV-6.21kw Residence	OH	Lawrence	16-0184	3/28/2016	16-SPV-OH-GATS-0202	Solar PV	0.00621
Reischman-Shirley-OH-PV-3.78kw Residence	OH	Hamilton	16-0139	3/28/2016	16-SPV-OH-GATS-0198	Solar PV	0.00378
Disch-Dave-OH-PV-8.32kw Residence	OH	Greene	16-0140	3/28/2016	16-SPV-OH-GATS-0199	Solar PV	0.00832
Matthew and Carol Veness	OH	Greene	16-0175	3/28/2016	16-SPV-OH-GATS-0201	Solar PV	0.00884
Xu-Longya-OH-PV-5.6kw Residence	OH	Franklin	16-0197	3/28/2016	16-SPV-OH-GATS-0210	Solar PV	0.0056
Smith-Ken-OH-PV-6.72kw Residence	OH	Franklin	16-0189	3/28/2016	16-SPV-OH-GATS-0206	Solar PV	0.00672
Matlow-Randy-OH-PV-10.4kw Residence	OH	Delaware	16-0133	3/28/2016	16-SPV-OH-GATS-0197	Solar PV	0.0104
Bridle-Lloyd-OH-PV-6.44kw Residence	OH	Cuyahoga	16-0188	3/28/2016	16-SPV-OH-GATS-0205	Solar PV	0.00644
MILLER-MICHAEL-OH-PV-9.88kw Residence	OH	Adams	16-0195	3/28/2016	16-SPV-OH-GATS-0209	Solar PV	0.00988
Bonck-John-PA-PV-5.6kW Residence	PA	Montgomery	16-0229	3/28/2016	16-SPV-PA-GATS-0215	Solar PV	0.0056
Jeff and JoAnne Mockbee	OH	Summit	16-0181	3/26/2016	16-SPV-OH-GATS-0160	Solar PV	0.01395
Erika Wagner	OH	Cuyahoga	16-0070	3/26/2016	16-SPV-OH-GATS-0194	Solar PV	0.00728
Carpenter Solar	OH	Belmont	16-0060	3/26/2016	16-SPV-OH-GATS-0193	Solar PV	0.01378
Larry Redding 751	PA	York	16-0120	3/26/2016	16-SPV-PA-GATS-0185	Solar PV	0.0581
Christopher Fang-Yen	PA	Philadelphia	16-0059	3/26/2016	16-SPV-PA-GATS-0191	Solar PV	0.00448
Wade Schauer	PA	Erie	16-0119	3/26/2016	16-SPV-PA-GATS-0184	Solar PV	0.00741
Solo Laboratories	PA	Berks	16-0058	3/26/2016	16-SPV-PA-GATS-0192	Solar PV	0.049875
Ron & Christine Sacco	WV	Ohio	16-0121	3/26/2016	16-SPV-WV-GATS-0159	Solar PV	0.0112
Jeff Proctor	WV	Fayette	16-0117	3/26/2016	16-SPV-WV-GATS-0195	Solar PV	0.00962
Brown, Edward Residence - E Brown	MI	Ingham	16-0054	3/22/2016	16-SPV-MI-GATS-0183	Solar PV	0.00612
SunRock Solar - SunRock Solar	OH	Highland	16-0051	3/22/2016	16-SPV-OH-GATS-0180	Solar PV	0.04464
Bethany Christian Schools - Bethany Christian Schools	IN	Elkhart	16-0064	3/21/2016	16-SPV-IN-GATS-0254	Solar PV	0.0765
Jochim, Juanita & Eye, Chris Residence - J Jochim & C Eye	IN	Monroe	16-0008	3/16/2016	16-SPV-IN-GATS-0169	Solar PV	0.013725
Winslow, Charles Residence - C Winslow	IN	Monroe	16-0027	3/16/2016	16-SPV-IN-GATS-0182	Solar PV	0.00456
Magrum, Richard Residence - R Magrum	KY	Jefferson	16-0007	3/16/2016	16-SPV-KY-GATS-0168	Solar PV	0.0138
Vogel, Matthew Residence - M Vogel	MI	Oakland	16-0025	3/16/2016	16-SPV-MI-GATS-0157	Solar PV	0.00448
Controller Technologies Corp - Controller Technologies Corp	MI	Oakland	16-0015	3/16/2016	16-SPV-MI-GATS-0189	Solar PV	0.075
Adams, Carl Residence - C Adams	OH	Hamilton	16-0026	3/16/2016	16-SPV-OH-GATS-0158	Solar PV	0.002805
Williams, Jeffrey Residence - J Williams	OH	Allen	16-0029	3/16/2016	16-SPV-OH-GATS-0181	Solar PV	0.00424
Julie Steiner	PA	Philadelphia	16-0014	3/16/2016	16-SPV-PA-GATS-0190	Solar PV	0.0039
Mark Foucht	OH	Licking	16-0028	3/12/2016	16-SPV-OH-GATS-0161	Solar PV	0.01098
Emanuel Zook	PA	Lancaster	16-0012	3/7/2016	16-SPV-PA-GATS-0179	Solar PV	0.01368
Ken Brenneman	PA	Cumberland	16-0013	3/7/2016	16-SPV-PA-GATS-0178	Solar PV	0.023735
Craig and Diana Jones	OH	Columbiana	16-0010	3/6/2016	16-SPV-OH-GATS-0167	Solar PV	0.0124

Name Of Renewable Generating Facility	State	County	Case Reference	Approved	Certificate ID	Technology	Capacity (MW)
Borenstein Residence	PA	Montgomery	15-1143	3/2/2016	16-SPV-PA-GATS-0203	Solar PV	0.00952
Perdue, Al Residence - A Perdue	IN	Spencer	15-2140	3/1/2016	16-SPV-IN-GATS-0153	Solar PV	0.01024
Pollard-Mary-KY-PV-10.26kw Residence	KY	Hart	15-2103	3/1/2016	16-SPV-KY-GATS-0145	Solar PV	0.01026
Harris-Mike -KY-PV-3.64kW Residence	KY	Hardin	15-2143	3/1/2016	16-SPV-KY-GATS-0154	Solar PV	0.00364
Christ United Church of Christ	OH	Wayne	15-2154	3/1/2016	16-SPV-OH-GATS-0175	Solar PV	0.00768
Gerald and Norma Stair	OH	Wayne	15-2155	3/1/2016	16-SPV-OH-GATS-0176	Solar PV	0.00572
219 Orchard Drive OH PV Solar Residence	OH	Montgomery	15-2128	3/1/2016	16-SPV-OH-GATS-0148	Solar PV	0.00757
Klein-Steve-OH-PV-5.12kw Residence	OH	Lucas	15-2144	3/1/2016	16-SPV-OH-GATS-0155	Solar PV	0.00512
Oberlin Project - Smith Street	OH	Lorain	15-1561	3/1/2016	16-SPV-OH-GATS-0177	Solar PV	0.0044
C.E.S.-OH-PV-123.24kw Facility	OH	Hamilton	15-2146	3/1/2016	16-SPV-OH-GATS-0156	Solar PV	0.12324
SCHWORM-RANDY-OH-PV-8.32kw Residence	OH	Guernsey	15-2115	3/1/2016	16-SPV-OH-GATS-0146	Solar PV	0.00832
Arvin Gill	OH	Erie	15-2134	3/1/2016	16-SPV-OH-GATS-0164	Solar PV	0.04674
Warner-William-PA-PV-5.3kW Residence	PA	York	15-2131	3/1/2016	16-SPV-PA-GATS-0163	Solar PV	0.0053
McGlinchey-James -PA-PV-5.04kw Residence	PA	Montgomery	15-2129	3/1/2016	16-SPV-PA-GATS-0149	Solar PV	0.00504
Mary Matias	PA	Lebanon	15-2135	3/1/2016	16-SPV-PA-GATS-0166	Solar PV	0.01305
Middleton-Mike -PA-PV-6.84kW Residence	PA	Delaware	15-2127	3/1/2016	16-SPV-PA-GATS-0147	Solar PV	0.00684
Wolovich-Brian-PA-PV-3.99kW Residence	PA	Allegheny	15-2130	3/1/2016	16-SPV-PA-GATS-0162	Solar PV	0.00399
William England	PA	Adams	15-2136	3/1/2016	16-SPV-PA-GATS-0165	Solar PV	0.03136
Hanor, M A Residence - M A Hanor	IN	Warrick	15-2139	2/29/2016	16-SPV-IN-GATS-0174	Solar PV	0.00798
Herrmann, Mark & Michelle Residence - M & M Herrmann	IN	Posey	15-2138	2/29/2016	16-SPV-IN-GATS-0173	Solar PV	0.0057
Mill Creek School Corporation - Mill Creek Elementary West	IN	Hendricks	15-2106	2/29/2016	16-SPV-IN-GATS-0144	Solar PV	0.3294
Spitnale Pigs, Ltd - Spitnale Pigs, Ltd	OH	Putnam	15-2149	2/29/2016	16-SPV-OH-GATS-0124	Solar PV	0.07632
Reddy, Raghuram Residence - R Reddy	OH	Franklin	15-2137	2/29/2016	16-SPV-OH-GATS-0172	Solar PV	0.01368
Brim, Mark Residence - M Brim	OH	Butler	15-0612	2/29/2016	16-SPV-OH-GATS-0143	Solar PV	0.0026
Endless Mountain Solar Services - Kings Annex	PA	Luzerne	15-2099	2/28/2016	16-SPV-PA-GATS-0142	Solar PV	0.102
Griffin, Roger Residence - R Griffin	MI	Macomb	15-2111	2/27/2016	16-SPV-MI-GATS-0170	Solar PV	0.00825
Nona Wright	PA	Philadelphia	15-2121	2/27/2016	16-SPV-PA-GATS-0171	Solar PV	0.00416
Stefani Danes	PA	Allegheny	15-2120	2/23/2016	16-SPV-PA-GATS-0114	Solar PV	0.00605
Schmitt Jr., Donald Residence - D Schmitt Jr.	IN	Warrick	15-2060	2/22/2016	16-SPV-IN-GATS-0122	Solar PV	0.0078
Ellis, David Residence - D Ellis	IN	Vermillion	15-2078	2/22/2016	16-SPV-IN-GATS-0134	Solar PV	0.00784
Demoss, Doug & Melissa Residence - D & M Demoss	IN	Vanderburgh	15-2059	2/22/2016	16-SPV-IN-GATS-0121	Solar PV	0.010545
Warner, Ethan Residence - E Warner	IN	Putnam	15-2073	2/22/2016	16-SPV-IN-GATS-0151	Solar PV	0.01344
Johnson Melloh Solutions - Johnson Melloh Solutions	IN	Lake	15-2072	2/22/2016	16-SPV-IN-GATS-0150	Solar PV	0.07252
Nice, Kevin Residence - K Nice	IN	Elkhart	15-2077	2/22/2016	16-SPV-IN-GATS-0152	Solar PV	0.00675
Marcus and Marilyn Grodi	OH	Muskingum	15-2101	2/22/2016	16-SPV-OH-GATS-0127	Solar PV	0.00806
Piszkiewicz, Paul Residence - P Piszkiewicz	OH	Greene	15-2070	2/22/2016	16-SPV-OH-GATS-0123	Solar PV	0.00784
Macdonald, Leo Residence - L Macdonald	PA	Bucks	15-2123	2/22/2016	16-SPV-PA-GATS-0135	Solar PV	0.00612
David Semple	OH	Adams	15-1887	2/21/2016	16-SPV-OH-GATS-0132	Solar PV	0.01116
Semple Service Center	OH	Adams	15-1891	2/21/2016	16-SPV-OH-GATS-0133	Solar PV	0.01457
Jefferson-David-KY-PV-8.64kw Residence	KY	Lewis	15-2112	2/17/2016	16-SPV-KY-GATS-0141	Solar PV	0.00864
Hill-Daniel-KY-PV-11.16kw Residence	KY	Hardin	15-1874	2/17/2016	16-SPV-KY-GATS-0097	Solar PV	0.01116
Powers Distributing-MI-PV-95kW Facility	MI	Oakland	15-2091	2/17/2016	16-SPV-MI-GATS-0098	Solar PV	0.095
Rupert-Pete -OH-PV-12.4kw Residence	OH	Wayne	15-2108	2/17/2016	16-SPV-OH-GATS-0139	Solar PV	0.0124
Weil-Jeffrey-OH-PV-10.46kw Residence	OH	Summit	15-2093	2/17/2016	16-SPV-OH-GATS-0099	Solar PV	0.01046
Haldeman-Mary-OH-PV-10.4kw Residence	OH	Shelby	15-2107	2/17/2016	16-SPV-OH-GATS-0138	Solar PV	0.0208
Sparks-Donald-OH-PV-18.2kw Residence	OH	Ross	15-2095	2/17/2016	16-SPV-OH-GATS-0100	Solar PV	0.0182
Greene-Gerald-OH-PV-6.76kw Residence	OH	Montgomery	15-2113	2/17/2016	16-SPV-OH-GATS-0131	Solar PV	0.00676
Shontz-John-OH-PV-8.25kw Residence	OH	Licking	15-2109	2/17/2016	16-SPV-OH-GATS-0140	Solar PV	0.00825
Penner-Gordon-OH-PV-19.635kw Residence	OH	Holmes	15-2097	2/17/2016	16-SPV-OH-GATS-0117	Solar PV	0.019635
Hruschka-Judith-OH-PV-11.34kw Residence	OH	Hardin	15-2098	2/17/2016	16-SPV-OH-GATS-0118	Solar PV	0.01134
Kotila-Letitia-OH-PV-5.2kw Residence	OH	Franklin	15-2119	2/17/2016	16-SPV-OH-GATS-0130	Solar PV	0.0052
Haury-David-OH-PV-10.8kw Residence	OH	Franklin	15-2105	2/17/2016	16-SPV-OH-GATS-0120	Solar PV	0.0108
Stonebraker-Jon-OH-PV-9.36kw Residence	OH	Delaware	15-2104	2/17/2016	16-SPV-OH-GATS-0119	Solar PV	0.00936

Name Of Renewable Generating Facility	State	County	Case Reference	Approved	Certificate ID	Technology	Capacity (MW)
Herman-Daniel-OH-PV-12.75kw Residence	OH	Cuyahoga	15-2096	2/17/2016	16-SPV-OH-GATS-0101	Solar PV	0.01275
Karrer-Jamie-OH-PV-4.86kw Residence	OH	Butler	15-2118	2/17/2016	16-SPV-OH-GATS-0129	Solar PV	0.00486
Gibson-Gene -PA-PV-6.63kw Residence	PA	Delaware	15-2116	2/17/2016	16-SPV-PA-GATS-0128	Solar PV	0.00663
Myron Weaver	PA	Erie	15-2062	2/14/2016	16-SPV-PA-GATS-0103	Solar PV	0.01653
Roy Christman	PA	Carbon	15-2069	2/14/2016	16-SPV-PA-GATS-0126	Solar PV	0.0078
John Good	PA	Allegheny	15-2068	2/14/2016	16-SPV-PA-GATS-0110	Solar PV	0.005415
Mary Ellen Cassidy	WV	Ohio	15-2061	2/14/2016	16-SPV-WV-GATS-0102	Solar PV	0.01876
WIS 25 kW PV Zanesville	OH	Muskingum	15-2052	2/13/2016	16-SPV-OH-GATS-0116	Solar PV	0.02496
Ringus, Julius Residence - J Ringus	IN	Porter	15-2018	2/9/2016	16-SPV-IN-GATS-0125	Solar PV	0.0112
Drerup, Karl Residence - K Drerup	KY	Hardin	15-2022	2/9/2016	16-SPV-KY-GATS-0115	Solar PV	0.01836
Charles and Carolyn McClintock	OH	Geauga	15-2064	2/9/2016	16-SPV-OH-GATS-0109	Solar PV	0.008845
Solar Energy Solutions - Parkersburg Recycling	WV	Wood	15-2058	2/9/2016	16-SPV-WV-GATS-0108	Solar PV	0.059565
Terry ORork	OH	Erie	15-2025	2/8/2016	16-SPV-OH-GATS-0107	Solar PV	0.0047
Carol & Charles Blyth	OH	Athens	15-2026	2/8/2016	16-SPV-OH-GATS-0056	Solar PV	0.003135
David Snyder	PA	York	15-2027	2/8/2016	16-SPV-PA-GATS-0057	Solar PV	0.02408
Judy Wicks	PA	Philadelphia	15-2023	2/8/2016	16-SPV-PA-GATS-0054	Solar PV	0.00342
Peter Handler	PA	Philadelphia	15-2024	2/8/2016	16-SPV-PA-GATS-0055	Solar PV	0.00572
Cianciolo-Eli-OH-PV-8.1kW Residence	OH	Hamilton	15-0553	2/3/2016	16-SPV-OH-GATS-0111	Solar PV	0.0081
Shupert Solar Array	OH	Adams	15-1903	2/2/2016	16-SPV-OH-GATS-0072	Solar PV	0.01116
Larry Barson	PA	Chester	15-2014	2/2/2016	16-SPV-PA-GATS-0071	Solar PV	0.011
Bob and Mary Hooker	OH	Harrison	15-2019	2/1/2016	16-SPV-OH-GATS-0096	Solar PV	0.0062
Sanders Cattle	KY	Hancock	15-1897	1/31/2016	16-SPV-KY-GATS-0136	Solar PV	0.0158
Trout, Ricky Residence - R Trout	IN	Vermillion	15-2009	1/30/2016	16-SPV-IN-GATS-0093	Solar PV	0.0087
Kettenis-Niels-IN-PV-7.8kw Residence	IN	Monroe	15-1964	1/30/2016	16-SPV-IN-GATS-0074	Solar PV	0.0078
Progressive Missionary Baptist Church of Gary Inc. - Progressive Community Church	IN	Lake	15-2008	1/30/2016	16-SPV-IN-GATS-0092	Solar PV	0.00855
Anderson-Charles-IN-PV-7.56kw Residence	IN	Hamilton	15-1966	1/30/2016	16-SPV-IN-GATS-0076	Solar PV	0.00756
Russell-Jayne, Bruce Residence - B Russell-Jayne	IN	Hamilton	15-2010	1/30/2016	16-SPV-IN-GATS-0094	Solar PV	0.0051
Monohan-John-KY-PV-15.34kw Residence	KY	Jefferson	15-1935	1/30/2016	16-SPV-KY-GATS-0062	Solar PV	0.01534
Kidd, Bill Residence - B Kidd	KY	Hart	15-2012	1/30/2016	16-SPV-KY-GATS-0095	Solar PV	0.01302
Harris-Mike -KY-PV-16.74kW Residence	KY	Hardin	15-1821	1/30/2016	16-SPV-KY-GATS-0709	Solar PV	0.01674
Shampine, Robert Residence - R Shampine	MI	Oakland	15-1955	1/30/2016	16-SPV-MI-GATS-0073	Solar PV	0.01083
Morey-Kevin-OH-PV-5.61kw Residence	OH	Washington	15-1976	1/30/2016	16-SPV-OH-GATS-0083	Solar PV	0.00561
Baker-Mike-OH-PV-11.34kw Residence	OH	Warren	15-1978	1/30/2016	16-SPV-OH-GATS-0085	Solar PV	0.01134
Butz-Dennis-OH-PV-15.6kw Residence	OH	Warren	15-1965	1/30/2016	16-SPV-OH-GATS-0075	Solar PV	0.0156
Wolford-Jerry-OH-PV-12.48kw Residence	OH	Pickaway	15-1941	1/30/2016	16-SPV-OH-GATS-0067	Solar PV	0.01248
Garland-Greg-OH-PV-3.64kw Residence	OH	Montgomery	15-1946	1/30/2016	16-SPV-OH-GATS-0068	Solar PV	0.00364
Buckeye Ford, Inc.-OH-PV-26.04kw Facility	OH	Madison	15-1973	1/30/2016	16-SPV-OH-GATS-0080	Solar PV	0.02604
Bryant-Robert-OH-PV-14.74kw Residence	OH	Logan	15-1977	1/30/2016	16-SPV-OH-GATS-0084	Solar PV	0.01518
Sadowski-Gloria -OH-PV-17.1kw Residence	OH	Huron	15-1993	1/30/2016	16-SPV-OH-GATS-0137	Solar PV	0.0171
John Quimby and Barbara Dewey	OH	Harrison	15-2001	1/30/2016	16-SPV-OH-GATS-0089	Solar PV	0.00496
Frient-Matt-OH-PV-12.96kW Residence	OH	Hamilton	15-1991	1/30/2016	16-SPV-OH-GATS-0088	Solar PV	0.01296
Sweet-Robyn-OH-PV-9.36kw Residence	OH	Greene	15-1937	1/30/2016	16-SPV-OH-GATS-0064	Solar PV	0.00936
Heilman-David-OH-PV-5.5kw Residence	OH	Franklin	15-1936	1/30/2016	16-SPV-OH-GATS-0063	Solar PV	0.0055
Calem-Douglas-OH-PV-5.225kw Residence	OH	Franklin	15-1947	1/30/2016	16-SPV-OH-GATS-0069	Solar PV	0.005225
Kobil-Dan-OH-PV-4.16kW Residence	OH	Franklin	15-1982	1/30/2016	16-SPV-OH-GATS-0087	Solar PV	0.00416
Taylor-Joan-OH-PV-6.7kw Residence	OH	Franklin	15-1967	1/30/2016	16-SPV-OH-GATS-0077	Solar PV	0.0067
Davis-Eric-OH-PV-7.015kw Residence	OH	Franklin	15-1970	1/30/2016	16-SPV-OH-GATS-0079	Solar PV	0.007015
Taylor-Chrisopher-OH-PV-10.71kw Residence	OH	Delaware	15-1968	1/30/2016	16-SPV-OH-GATS-0078	Solar PV	0.01071
Huddlestun-Karen-OH-PV-12.48kw Residence	OH	Delaware	15-1974	1/30/2016	16-SPV-OH-GATS-0081	Solar PV	0.01248
Shupert, Ray Residence - R Shupert	OH	Adams	15-1954	1/30/2016	16-SPV-OH-GATS-0070	Solar PV	0.03348
Coleman Poses	PA	Philadelphia	15-2007	1/30/2016	16-SPV-PA-GATS-0091	Solar PV	0.00286
Feinberg-Joshua-PA-PV-6.84kw Residence	PA	Delaware	15-1934	1/30/2016	16-SPV-PA-GATS-0061	Solar PV	0.00684
Claypoole-Sara-PA-PV-5.83kw Residence	PA	Chester	15-1939	1/30/2016	16-SPV-PA-GATS-0065	Solar PV	0.00583

Name Of Renewable Generating Facility	State	County	Case Reference	Approved	Certificate ID	Technology	Capacity (MW)
Goudie-Graham-PA-PV-17.08kW Residence	PA	Chester	15-1992	1/30/2016	16-SPV-PA-GATS-0104	Solar PV	0.01708
Kanter-Andrew-PA-PV-18.25kw Residence	PA	Chester	15-1975	1/30/2016	16-SPV-PA-GATS-0082	Solar PV	0.01825
Elinor Fisher	PA	Allegheny	15-2006	1/30/2016	16-SPV-PA-GATS-0090	Solar PV	0.00594
Carnegie Museums of PGH - Sports Works-PA-PV-10.26kw Facility	PA	Allegheny	15-1940	1/30/2016	16-SPV-PA-GATS-0066	Solar PV	0.01026
Acuna-Jennifer-PA-PV-17.5kW Residence	PA	----------	15-1979	1/30/2016	16-SPV-PA-GATS-0086	Solar PV	0.0175
Nicholls Robert & Emma Residence - R & E Nicholls	IN	Vanderburgh	15-1949	1/25/2016	16-SPV-IN-GATS-0022	Solar PV	0.009135
Overdorf, Phil Residence - P Overdorf	IN	Tipton	15-1923	1/25/2016	16-SPV-IN-GATS-0020	Solar PV	0.06528
Randolph Mark & Hill Dennis Residence - M Randolph & D Hill	IN	Monroe	15-1956	1/25/2016	16-SPV-IN-GATS-0031	Solar PV	0.00684
Russell, Randolph Residence - R Russell	IN	Marion	15-1951	1/25/2016	16-SPV-IN-GATS-0029	Solar PV	0.00442
Burt, Jane Residence - J Burt	IN	Delaware	15-1957	1/25/2016	16-SPV-IN-GATS-0032	Solar PV	0.00816
Burt, Greg Residence - G Burt	IN	Delaware	15-1958	1/25/2016	16-SPV-IN-GATS-0050	Solar PV	0.01632
Hall, Daniel Residence - D Hall	MI	Wayne	15-1960	1/25/2016	16-SPV-MI-GATS-0051	Solar PV	0.00147
Scarafino, Vince Residence - V Scarafino	MI	Wayne	15-1917	1/25/2016	16-SPV-MI-GATS-0019	Solar PV	0.005175
Pipia, Gary Residence - G Pipia	MI	Antrim	15-1927	1/25/2016	16-SPV-MI-GATS-0021	Solar PV	0.00504
Preston, Daniel Residence - D Preston	OH	Hardin	15-1953	1/25/2016	16-SPV-OH-GATS-0030	Solar PV	0.00543
Turf Concepts	OH	Allen	15-1999	1/25/2016	16-SPV-OH-GATS-0058	Solar PV	0.0186
Anka Wagner	PA	Philadelphia	15-1996	1/25/2016	16-SPV-PA-GATS-0059	Solar PV	0.005355
Royer Smith	PA	Philadelphia	15-1981	1/25/2016	16-SPV-PA-GATS-0052	Solar PV	0.005355
Michael Ort	PA	Chester	15-1980	1/25/2016	16-SPV-PA-GATS-0049	Solar PV	0.00784
Nancy Wolff	PA	Berks	15-1995	1/25/2016	16-SPV-PA-GATS-0060	Solar PV	0.01368
Bettencourt, Tim & Katy Residence - T & K Bettencourt	MI	Genesee	15-1813	1/24/2016	16-SPV-MI-GATS-0046	Solar PV	0.00306
Jon Dixon	PA	Washington	15-1942	1/24/2016	16-SPV-PA-GATS-0047	Solar PV	0.0114
Daniel Sung	PA	Philadelphia	15-1944	1/24/2016	16-SPV-PA-GATS-0026	Solar PV	0.00468
Elisabeth Bass	PA	Philadelphia	15-1945	1/24/2016	16-SPV-PA-GATS-0027	Solar PV	0.00338
J Kenneth Kreider	PA	Lancaster	15-1943	1/24/2016	16-SPV-PA-GATS-0048	Solar PV	0.007125
Carl Martin	PA	Dauphin	15-1952	1/24/2016	16-SPV-PA-GATS-0028	Solar PV	0.01368
Kantz, Daniel Residence - D Kantz	IN	Floyd	15-1815	1/23/2016	16-SPV-IN-GATS-0017	Solar PV	0.00832
Weeter, Deborah Residence - D Weeter	KY	Jefferson	15-1816	1/23/2016	16-SPV-KY-GATS-0018	Solar PV	0.0072
Cares, John & Jean Residence - J & J Cares	MI	Washtenaw	15-1814	1/23/2016	16-SPV-MI-GATS-0016	Solar PV	0.00966
Kenyon Farm Solar	OH	Knox	15-1930	1/20/2016	16-SPV-OH-GATS-0043	Solar PV	0.019125
Blair Windon	OH	Meigs	15-1914	1/19/2016	16-SPV-OH-GATS-0035	Solar PV	0.004845
Tom Kottyan	OH	Crawford	15-1908	1/19/2016	16-SPV-OH-GATS-0012	Solar PV	0.0171
Erica Busch	PA	Northampton	15-1913	1/19/2016	16-SPV-PA-GATS-0015	Solar PV	0.00784
Cook Solar	PA	Montgomery	15-1641	1/19/2016	16-SPV-PA-GATS-0042	Solar PV	0.00384
Kenneth Bill	PA	Jefferson	15-1909	1/19/2016	16-SPV-PA-GATS-0013	Solar PV	0.01539
Paul Brockman	PA	Berks	15-1916	1/19/2016	16-SPV-PA-GATS-0037	Solar PV	0.01023
Stephen Jaworski	PA	Armstrong	15-1910	1/19/2016	16-SPV-PA-GATS-0014	Solar PV	0.009975
Janet & Tom Berna	PA	Allegheny	15-1915	1/19/2016	16-SPV-PA-GATS-0036	Solar PV	0.005415
Glen and Lois Smucker	OH	Wayne	15-1926	1/18/2016	16-SPV-OH-GATS-0025	Solar PV	0.03069
J&C Rulon Farms, LLC	IN	Hamilton	15-1514	1/17/2016	16-SPV-IN-GATS-0040	Solar PV	0.028
Linton Wells	KY	Clark	15-1583	1/17/2016	16-SPV-KY-GATS-0041	Solar PV	0.0075
Gary Mickle Barn	OH	Ashland	15-1925	1/17/2016	16-SPV-OH-GATS-0039	Solar PV	0.007015
Frank House	OH	Preble	15-1889	1/16/2016	16-SPV-OH-GATS-0011	Solar PV	0.00672
William Dorwart	PA	Montgomery	15-1890	1/16/2016	16-SPV-PA-GATS-0034	Solar PV	0.00504
Gipson-Don-OH-PV-11.22kw Residence	OH	Summit	15-1631	1/13/2016	16-SPV-OH-GATS-0045	Solar PV	0.01122
Gudorf Solar	OH	Miami	15-1873	1/13/2016	16-SPV-OH-GATS-0038	Solar PV	0.01395
Koch, Stephan Residence - S Koch	OH	Hamilton	15-1389	1/13/2016	16-SPV-OH-GATS-0044	Solar PV	0.00816
Mrs. Miller's Noodles 2	OH	Holmes	15-1900	1/11/2016	16-SPV-OH-GATS-0033	Solar PV	0.08064
John and Jean Bailey	OH	Lorain	15-1898	1/10/2016	16-SPV-OH-GATS-0024	Solar PV	0.01116
Mark and Julie Stutzman	OH	Holmes	15-1867	1/6/2016	16-SPV-OH-GATS-0023	Solar PV	0.00744
David Burke	OH	Athens	15-1850	1/6/2016	16-SPV-OH-GATS-0005	Solar PV	0.007905
Michelle Gorman	OH	Athens	15-1849	1/6/2016	16-SPV-OH-GATS-0004	Solar PV	0.01326
John Mullen	PA	York	15-1848	1/6/2016	16-SPV-PA-GATS-0003	Solar PV	0.00549

Name Of Renewable Generating Facility	State	County	Case Reference	Approved	Certificate ID	Technology	Capacity (MW)
Mali & Gino Torriero	PA	Washington	15-1862	1/6/2016	16-SPV-PA-GATS-0007	Solar PV	0.009975
Kelli & Anthony Coppolella	PA	Northampton	15-1847	1/6/2016	16-SPV-PA-GATS-0002	Solar PV	0.005
David Schaffer	PA	Bucks	15-1863	1/6/2016	16-SPV-PA-GATS-0006	Solar PV	0.00728
Wolanski 11.07kW Residential Solar PV Array	OH	Wyandot	15-1866	1/5/2016	16-SPV-OH-GATS-0010	Solar PV	0.01107
Stair Solar Array	OH	Licking	15-1837	1/5/2016	16-SPV-OH-GATS-0009	Solar PV	0.0099
Saunders 5.4kW Array	KY	Jefferson	15-1859	1/3/2016	16-SPV-KY-GATS-0001	Solar PV	0.0054
Hoffmann, Kurt Residence - K Hoffmann	KY	Jefferson	15-1298	12/30/2015	15-SPV-KY-GATS-0761	Solar PV	0.00672
Gerard Hilferty 1	OH	Athens	15-1796	12/30/2015	15-SPV-OH-GATS-0762	Solar PV	0.0081
Gerard Hilferty 2	OH	Athens	15-1797	12/30/2015	15-SPV-OH-GATS-0763	Solar PV	0.00486
Fred Hagerty	PA	Lancaster	15-1798	12/30/2015	15-SPV-PA-GATS-0764	Solar PV	0.01326
DeVore Residence	OH	Clark	15-1759	12/28/2015	15-SPV-OH-GATS-0781	Solar PV	0.00832
Martin, Tim & Donna Residence - T & D Martin	IN	Spencer	15-1810	12/27/2015	15-SPV-IN-GATS-0767	Solar PV	0.00513
Hinshaw, Bill Residence - B Hinshaw	IN	Randolph	15-1799	12/27/2015	15-SPV-IN-GATS-0745	Solar PV	0.00816
Snider, Randy Residence - R Snider	IN	Randolph	15-1800	12/27/2015	15-SPV-IN-GATS-0746	Solar PV	0.01224
Spier, Ellee Residence - E Spier	IN	Monroe	15-1805	12/27/2015	15-SPV-IN-GATS-0777	Solar PV	0.00825
Pike, Andrew Residence - A Pike	IN	Marion	15-1809	12/27/2015	15-SPV-IN-GATS-0766	Solar PV	0.00338
Bauman, Fred Residence - F Bauman	IN	Fulton	15-1807	12/27/2015	15-SPV-IN-GATS-0779	Solar PV	0.00408
Shelly, Michelle Residence - M Shelly	IN	Elkhart	15-1808	12/27/2015	15-SPV-IN-GATS-0780	Solar PV	0.04111
Durcholz, Clarence & Patty Residence - C & P Durcholz	IN	Dubois	15-1811	12/27/2015	15-SPV-IN-GATS-0768	Solar PV	0.009405
Ricketts, Steve Ricketts Residence - S Ricketts	KY	Jefferson	15-1802	12/27/2015	15-SPV-KY-GATS-0774	Solar PV	0.0081
Martin Farms - Grain Bin	KY	Carlisle	15-1803	12/27/2015	15-SPV-KY-GATS-0775	Solar PV	0.03016
Martin Farms - Residence	KY	Carlisle	15-1804	12/27/2015	15-SPV-KY-GATS-0776	Solar PV	0.01144
Sparks, Dolores Residence - D Sparks	OH	Hamilton	15-1801	12/27/2015	15-SPV-OH-GATS-0747	Solar PV	0.00539
Callahan, Tyrone Residence - T Callahan	OH	Butler	15-1806	12/27/2015	15-SPV-OH-GATS-0778	Solar PV	0.00784
McClure, Steven Residence - S McClure	OH	Butler	15-0615	12/27/2015	15-SPV-OH-GATS-0743	Solar PV	0.011
Poffley, Stephen Residence - S Poffley	PA	Montgomery	15-1394	12/27/2015	15-SPV-PA-GATS-0744	Solar PV	0.00276
Jonathan Pendley	KY	Muhlenberg	15-1766	12/26/2015	15-SPV-KY-GATS-0758	Solar PV	0.01232
Keith Holtrey	OH	Knox	15-1723	12/26/2015	15-SPV-OH-GATS-0765	Solar PV	0.01176
Paul Pratt	PA	Washington	15-1768	12/26/2015	15-SPV-PA-GATS-0759	Solar PV	0.012285
James Shissler	PA	Lebanon	15-1770	12/26/2015	15-SPV-PA-GATS-0760	Solar PV	0.0084
Jason Davis	PA	Cumberland	15-1758	12/26/2015	15-SPV-PA-GATS-0757	Solar PV	0.01323
Neil & Dana Cohen	PA	Bucks	15-1745	12/26/2015	15-SPV-PA-GATS-0742	Solar PV	0.01376
WB Elem SAD-15	OH	Brown	15-1781	12/23/2015	15-SPV-OH-GATS-0751	Solar PV	0.41373
WB MS SAD-27	OH	Brown	15-1782	12/23/2015	15-SPV-OH-GATS-0752	Solar PV	0.26151
WB HS1 SAD-33	OH	Brown	15-1783	12/23/2015	15-SPV-OH-GATS-0753	Solar PV	0.31608
WB HS2 SAD-36	OH	Brown	15-1784	12/23/2015	15-SPV-OH-GATS-0754	Solar PV	0.4902
James Nichelson	OH	Belmont	15-1757	12/23/2015	15-SPV-OH-GATS-0755	Solar PV	0.006885
Michael Goodhart	PA	Allegheny	15-1769	12/23/2015	15-SPV-PA-GATS-0756	Solar PV	0.00375
Diamond Lake Cabins - Hickory	OH	Carroll	15-1779	12/21/2015	15-SPV-OH-GATS-0740	Solar PV	0.0126
Diamond Lake Cabins - Red	OH	Carroll	15-1780	12/21/2015	15-SPV-OH-GATS-0741	Solar PV	0.0102
Brian Eberts	PA	Fayette	15-1771	12/20/2015	15-SPV-PA-GATS-0739	Solar PV	0.015555
Sarah Lawrence	PA	Montgomery	15-1749	12/15/2015	15-SPV-PA-GATS-0770	Solar PV	0.01008
Jeffrey Conklin	PA	Lancaster	15-1748	12/15/2015	15-SPV-PA-GATS-0750	Solar PV	0.0126
Daniel Brustein	PA	Erie	15-1744	12/15/2015	15-SPV-PA-GATS-0773	Solar PV	0.00513
Phoebe Fisher	PA	Chester	15-1746	12/15/2015	15-SPV-PA-GATS-0772	Solar PV	0.0138
John & Eileen Olmsted	PA	Allegheny	15-1747	12/15/2015	15-SPV-PA-GATS-0771	Solar PV	0.004845
John Detwiler	PA	Allegheny	15-1750	12/15/2015	15-SPV-PA-GATS-0769	Solar PV	0.005985
Chris Schimpf	OH	Seneca	15-1721	12/14/2015	15-SPV-OH-GATS-0686	Solar PV	0.02492
Craig Groff - 1524	PA	Lancaster	15-1724	12/14/2015	15-SPV-PA-GATS-0687	Solar PV	0.0052
Steven Giffin	PA	Lancaster	15-1725	12/14/2015	15-SPV-PA-GATS-0688	Solar PV	0.01856
Richard Fortney, Jr	PA	Dauphin	15-1726	12/14/2015	15-SPV-PA-GATS-0738	Solar PV	0.01173
Kathleen Farrington	PA	Allegheny	15-1735	12/14/2015	15-SPV-PA-GATS-0748	Solar PV	0.00342
Steven Quick	PA	Allegheny	15-1727	12/14/2015	15-SPV-PA-GATS-0749	Solar PV	0.005985

Name Of Renewable Generating Facility	State	County	Case Reference	Approved	Certificate ID	Technology	Capacity (MW)
Nicholas Teti	OH	Coshocton	15-1730	12/7/2015	15-SPV-OH-GATS-0685	Solar PV	0.01512
Ron Dickerhoof	OH	Ashland	15-1709	12/2/2015	15-SPV-OH-GATS-0737	Solar PV	0.01742
Roth-Nicola-PA-PV-5.2kW Residence	PA	Lancaster	15-1706	12/2/2015	15-SPV-PA-GATS-0684	Solar PV	0.0052
Charles Hammer	OH	Athens	15-1667	12/1/2015	15-SPV-OH-GATS-0735	Solar PV	0.009
AIM Ventures LLC 1	PA	Allegheny	15-1680	12/1/2015	15-SPV-PA-GATS-0736	Solar PV	0.02988
Cliff Johnson	PA	Allegheny	15-1681	12/1/2015	15-SPV-PA-GATS-0734	Solar PV	0.002
Hasting, Michael Residence - M Hasting	IN	Posey	15-1173	11/30/2015	15-SPV-IN-GATS-0730	Solar PV	0.02016
Hasting, Michael Residence - M Hasting	IN	Posey	15-1174	11/30/2015	15-SPV-IN-GATS-0731	Solar PV	0.02016
Nicksin-William -IN-PV-4.48kW Residence	IN	Monroe	15-1691	11/30/2015	15-SPV-IN-GATS-0708	Solar PV	0.00448
Slosberg-Eric -MI-PV-6.2kw Residence	MI	Washtenaw	15-1702	11/30/2015	15-SPV-MI-GATS-0727	Solar PV	0.0062
Smith, Brian Residence - B Smith	MI	Oakland	15-1688	11/30/2015	15-SPV-MI-GATS-0722	Solar PV	0.00441
Farm 2951 East Lytle Five Points Rd.	OH	Warren	15-1684	11/30/2015	15-SPV-OH-GATS-0702	Solar PV	0.0165
Smith-Donnie-OH-PV-15.6kW Residence	OH	Preble	15-1695	11/30/2015	15-SPV-OH-GATS-0711	Solar PV	0.0156
Davis-James-OH-PV-3.0kW Residence	OH	Hamilton	15-1692	11/30/2015	15-SPV-OH-GATS-0709	Solar PV	0.003
Gronbeck-Donald-OH-PV-13.0kW Residence	OH	Greene	15-1699	11/30/2015	15-SPV-OH-GATS-0713	Solar PV	0.013
Schmidlin-Don-OH-PV-73.5kw Residence	OH	Fulton	15-1703	11/30/2015	15-SPV-OH-GATS-0728	Solar PV	0.075
Vulic-Sekula-OH-PV-8.0kw Residence	OH	Franklin	15-1704	11/30/2015	15-SPV-OH-GATS-0729	Solar PV	0.008
BROBST-AMBER-OH-PV-5.2kW Residence	OH	Franklin	15-1690	11/30/2015	15-SPV-OH-GATS-0724	Solar PV	0.0052
Stellaard-Wouter-OH-PV-5.4kW Residence	OH	Delaware	15-1697	11/30/2015	15-SPV-OH-GATS-0712	Solar PV	0.0054
BURDETTE-HEATHER-OH-PV-5.2kw Residence	OH	Delaware	15-1701	11/30/2015	15-SPV-OH-GATS-0726	Solar PV	0.0052
Angel-Johnny-OH-PV-6.48kw Residence	OH	Clermont	15-1694	11/30/2015	15-SPV-OH-GATS-0710	Solar PV	0.00648
1451 Grim Road, 45701	OH	Athens	15-1685	11/30/2015	15-SPV-OH-GATS-0733	Solar PV	0.00627
Richards-Bruce-OH-PV-18.24kw Residence	OH	Ashland	15-1700	11/30/2015	15-SPV-OH-GATS-0725	Solar PV	0.01824
Wilkins-Michael-PA-PV-8.225KW Residence	PA	Chester	15-1599	11/30/2015	15-SPV-PA-GATS-0732	Solar PV	0.008225
Uplands PEAK - Uplands PEAK	IN	Washington	15-1689	11/29/2015	15-SPV-IN-GATS-0723	Solar PV	0.002105
Gutscher-Dave and Wendy-IN-PV-11.772kW Residence	IN	Warrick	15-1623	11/28/2015	15-SPV-IN-GATS-0697	Solar PV	0.011772
Brown-David-IN-PV-9.36kW Residence	IN	Vanderburgh	15-1619	11/28/2015	15-SPV-IN-GATS-0694	Solar PV	0.00936
Withered-Dan-IN-PV-4.48kW Residence	IN	Monroe	15-1613	11/28/2015	15-SPV-IN-GATS-0664	Solar PV	0.00448
Jones, Dean Residence - D Jones	IN	Monroe	15-1656	11/28/2015	15-SPV-IN-GATS-0665	Solar PV	0.0252
LOY-STEPHAN-IN-PV-10.8kw Residence	IN	Marion	15-1629	11/28/2015	15-SPV-IN-GATS-0668	Solar PV	0.0108
LOY-STEPHAN-IN-PV-9.18kw Residence	IN	Marion	15-1630	11/28/2015	15-SPV-IN-GATS-0669	Solar PV	0.00918
Todd, William Residence - W Todd	IN	Brown	15-1674	11/28/2015	15-SPV-IN-GATS-0692	Solar PV	0.0099
Cunningham-Tom -KY-PV-5.58kW Residence	KY	Jefferson	15-1624	11/28/2015	15-SPV-KY-GATS-0698	Solar PV	0.00558
McMullen-Wallace-KY-PV-3.120kW Residence	KY	Jefferson	15-1607	11/28/2015	15-SPV-KY-GATS-0719	Solar PV	0.00312
Stone, Judithe Residence - J Stone	MI	Washtenaw	15-1671	11/28/2015	15-SPV-MI-GATS-0689	Solar PV	0.005985
Thacker-Daniel-OH-PV-9.3kW Residence	OH	Wayne	15-1618	11/28/2015	15-SPV-OH-GATS-0693	Solar PV	0.0093
GRAY-KENNETH-OH-PV-10.4kW Residence	OH	Warren	15-1625	11/28/2015	15-SPV-OH-GATS-0699	Solar PV	0.0104
Ropp, George Residence - G Ropp	OH	Van Wert	15-1673	11/28/2015	15-SPV-OH-GATS-0691	Solar PV	0.00208
Horrell Jr.-William-OH-PV-3.57kW Residence	OH	Trumbull	15-1617	11/28/2015	15-SPV-OH-GATS-0721	Solar PV	0.00357
Jones-Kevin -OH-PV-6.12kW Residence	OH	Summit	15-1622	11/28/2015	15-SPV-OH-GATS-0704	Solar PV	0.00612
Demko-Annie-OH-PV-4.592kw Residence	OH	Summit	15-1628	11/28/2015	15-SPV-OH-GATS-0703	Solar PV	0.00504
Lauby-Dave-OH-PV-7.15kW Residence	OH	Summit	15-1600	11/28/2015	15-SPV-OH-GATS-0714	Solar PV	0.00715
Evans, James Residence - J Evans	OH	Stark	15-1670	11/28/2015	15-SPV-OH-GATS-0667	Solar PV	0.0085
Bosstic-William-OH-PV-6.48kW Residence	OH	Ross	15-1604	11/28/2015	15-SPV-OH-GATS-0717	Solar PV	0.00648
Adcock-Steve -OH-PV-9.38kW Residence	OH	Huron	15-1620	11/28/2015	15-SPV-OH-GATS-0695	Solar PV	0.01608
Schweiger-Roni-OH-PV-5.89kW Residence	OH	Highland	15-1612	11/28/2015	15-SPV-OH-GATS-0707	Solar PV	0.00589
GORMAN-JOE-OH-PV-4.16kw Residence	OH	Hamilton	15-1627	11/28/2015	15-SPV-OH-GATS-0701	Solar PV	0.00416
Mantey-Kenneth-OH-PV-4.96kW Residence	OH	Geauga	15-1621	11/28/2015	15-SPV-OH-GATS-0696	Solar PV	0.00496
Nancy Niemi	OH	Geauga	15-1660	11/28/2015	15-SPV-OH-GATS-0666	Solar PV	0.0052
Owens-Michael-OH-PV-14.08kw Residence	OH	Gallia	15-1626	11/28/2015	15-SPV-OH-GATS-0700	Solar PV	0.01408
Troutner-Daniel-OH-PV-7.84kW Residence	OH	Franklin	15-1611	11/28/2015	15-SPV-OH-GATS-0706	Solar PV	0.00784
Ranney, Scott Residence - S Ranney	OH	Delaware	15-1672	11/28/2015	15-SPV-OH-GATS-0690	Solar PV	0.00624
Chiang-Eric-OH-PV-5.94kW Residence	OH	Cuyahoga	15-1603	11/28/2015	15-SPV-OH-GATS-0716	Solar PV	0.00594

Name Of Renewable Generating Facility	State	County	Case Reference	Approved	Certificate ID	Technology	Capacity (MW)
Miller-Kelly-OH-PV-4.27kW Residence	OH	Ashtabula	15-1616	11/28/2015	15-SPV-OH-GATS-0720	Solar PV	0.00403
Akbar-Mohammad-PA-PV-27.28kW Residence	PA	Schuylkill	15-1610	11/28/2015	15-SPV-PA-GATS-0705	Solar PV	0.02728
Alcock-James-PA-PV-3.25kW Residence	PA	Philadelphia	15-1601	11/28/2015	15-SPV-PA-GATS-0715	Solar PV	0.00325
Kramer-Joseph-PA-PV-1.68kW Residence	PA	Clinton	15-1606	11/28/2015	15-SPV-PA-GATS-0718	Solar PV	0.00168
Iverson PV array	OH	Delaware	15-1668	11/24/2015	15-SPV-OH-GATS-0682	Solar PV	0.01008
Terrance McGregor Farms	MI	Sanilac	15-1282	11/23/2015	15-SPV-MI-GATS-0681	Solar PV	0.00576
Scott, Stephen Residence - S Scott	IN	Vigo	15-1281	11/22/2015	15-SPV-IN-GATS-0663	Solar PV	0.01064
Hatem PV Site	OH	Perry	15-1332	11/22/2015	15-SPV-OH-GATS-0680	Solar PV	0.0099
Mark Law	OH	Licking	15-1651	11/22/2015	15-SPV-OH-GATS-0679	Solar PV	0.01296
Louise Taylor	PA	Allegheny	15-1614	11/22/2015	15-SPV-PA-GATS-0678	Solar PV	0.005175
Alyson Holt	PA	Westmoreland	15-1586	11/15/2015	15-SPV-PA-GATS-0672	Solar PV	0.0114
JM Hatchery	PA	Lancaster	15-1505	11/15/2015	15-SPV-PA-GATS-0676	Solar PV	0.14616
Dennis Pearson	PA	Crawford	15-1585	11/15/2015	15-SPV-PA-GATS-0662	Solar PV	0.00855
Jonathan & Ginger Danz	WV	Fayette	15-1587	11/15/2015	15-SPV-WV-GATS-0677	Solar PV	0.0056
Nuss Residence	OH	Cuyahoga	15-1246	11/11/2015	15-SPV-OH-GATS-0675	Solar PV	0.01539
Stephen Schaaf	OH	Seneca	15-1518	11/9/2015	15-SPV-OH-GATS-0670	Solar PV	0.00684
Marvin Raber	OH	Holmes	15-1575	11/9/2015	15-SPV-OH-GATS-0661	Solar PV	0.0104
Michael Nowak	PA	Westmoreland	15-1563	11/9/2015	15-SPV-PA-GATS-0658	Solar PV	0.01026
Cheryl Bruttomesso	PA	Philadelphia	15-1564	11/9/2015	15-SPV-PA-GATS-0659	Solar PV	0.0028
Dale Meredith	PA	Northumberland	15-1520	11/9/2015	15-SPV-PA-GATS-0634	Solar PV	0.02078
Craig Groff #1522	PA	Lancaster	15-1565	11/9/2015	15-SPV-PA-GATS-0660	Solar PV	0.00962
Amy Deptula	PA	Lancaster	15-1519	11/9/2015	15-SPV-PA-GATS-0671	Solar PV	0.01482
Jerry Poe	PA	Chester	15-1504	11/9/2015	15-SPV-PA-GATS-0674	Solar PV	0.00896
Orchard Park Housing Initiative, LP	PA	Allegheny	15-1562	11/9/2015	15-SPV-PA-GATS-0635	Solar PV	0.02016
Vita-Mix Corporation	OH	Cuyahoga	15-1555	11/3/2015	15-SPV-OH-GATS-0644	Solar PV	0.04368
Gary Mickle	OH	Ashland	15-1554	11/3/2015	15-SPV-OH-GATS-0643	Solar PV	0.030805
Jay Rothberg	PA	Bucks	15-1489	11/1/2015	15-SPV-PA-GATS-0657	Solar PV	0.01044
Zimmerman, Leslie Residence - L Zimmerman	IN	Vermillion	15-1531	10/31/2015	15-SPV-IN-GATS-0633	Solar PV	0.012405
Richardt, Cindy & Tony Residence - C & T Richardt	IN	Vanderburgh	15-1528	10/31/2015	15-SPV-IN-GATS-0614	Solar PV	0.0057
Cummings, Stephen & Wanda Residence - S & W Cummings	IN	Posey	15-1527	10/31/2015	15-SPV-IN-GATS-0613	Solar PV	0.00684
Anderson, Jim Residence - J Anderson	IN	Marshall	15-1525	10/31/2015	15-SPV-IN-GATS-0625	Solar PV	0.01632
Pippenger, Edward Residence - E Pippenger	IN	Elkhart	15-1458	10/31/2015	15-SPV-IN-GATS-0624	Solar PV	0.0125
Leto Holdings LLC - Buckeye Community Apartments	OH	Miami	15-0617	10/31/2015	15-SPV-OH-GATS-0655	Solar PV	0.06118
Cummins, Hays Residence - H Cummins	OH	Butler	15-1526	10/31/2015	15-SPV-OH-GATS-0612	Solar PV	0.00938
Bonamico, Ted Residence - T Bonamico	PA	Montgomery	15-1383	10/31/2015	15-SPV-PA-GATS-0656	Solar PV	0.01749
Miknsu99225 - Miknsu99225	PA	Lebanon	15-1529	10/31/2015	15-SPV-PA-GATS-0615	Solar PV	0.00552
Good, Nevin Residence - N Good	PA	Lebanon	15-1530	10/31/2015	15-SPV-PA-GATS-0632	Solar PV	0.00529
Vermillion, William & Patricia Residence - W & P Vermillion	IN	Vigo	15-1433	10/28/2015	15-SPV-IN-GATS-0631	Solar PV	0.01664
Linenthal, Ulla Residence - U Linenthal	IN	Monroe	15-1456	10/28/2015	15-SPV-IN-GATS-0629	Solar PV	0.004
Sherman, Roberta Residence - R Sherman	IN	Monroe	15-1469	10/28/2015	15-SPV-IN-GATS-0608	Solar PV	0.00915
Walters, Herschel Residence - H Walters	IN	Marshall	15-1457	10/28/2015	15-SPV-IN-GATS-0630	Solar PV	0.015
MacDonell, Charles Residence - C MacDonell	MI	Livingston	15-1455	10/28/2015	15-SPV-MI-GATS-0628	Solar PV	0.01056
Potter, Lee Residence - L Potter	MI	Genesee	15-1470	10/28/2015	15-SPV-MI-GATS-0609	Solar PV	0.0056
Kinetic Vision 10191 - Kinetic Vision 10191	OH	Hamilton	15-1511	10/28/2015	15-SPV-OH-GATS-0610	Solar PV	0.03048
Kinetic Vision 10255 - Kinetic Vision 10255	OH	Hamilton	15-1512	10/28/2015	15-SPV-OH-GATS-0611	Solar PV	0.04325
Madsen-Todd -IN-PV-3.04kW Residence	IN	Monroe	15-1448	10/27/2015	15-SPV-IN-GATS-0621	Solar PV	0.005605
SERBIN-ISAAC-IN-PV-12.48kW Residence	IN	Marion	15-1487	10/27/2015	15-SPV-IN-GATS-0641	Solar PV	0.01248
Reed-Jessica-IN-PV-5.5kW Residence	IN	Hendricks	15-1478	10/27/2015	15-SPV-IN-GATS-0651	Solar PV	0.01122
Deppert-Charles-IN-PV-9.69kW Residence	IN	Hamilton	15-1488	10/27/2015	15-SPV-IN-GATS-0642	Solar PV	0.00969
Brown-Josh-IN-PV-6.6kW Residence	IN	Hamilton	15-1480	10/27/2015	15-SPV-IN-GATS-0653	Solar PV	0.0066
Kopacz-Joseph-KY-PV-5.130kW Residence	KY	Jefferson	15-1447	10/27/2015	15-SPV-KY-GATS-0607	Solar PV	0.00513
Bausmith-Tom-OH-PV-9.72kW Residence	OH	Warren	15-1481	10/27/2015	15-SPV-OH-GATS-0654	Solar PV	0.00972
Weickert-Dave-OH-PV-3.64kW Residence	OH	Montgomery	15-1477	10/27/2015	15-SPV-OH-GATS-0650	Solar PV	0.00364

Name Of Renewable Generating Facility	State	County	Case Reference	Approved	Certificate ID	Technology	Capacity (MW)
Sage-Lewis -OH-PV-5.52kW Residence	OH	Lorain	15-1452	10/27/2015	15-SPV-OH-GATS-0622	Solar PV	0.00552
Barthol-Gottfried-OH-PV-12kW Residence	OH	Lake	15-1472	10/27/2015	15-SPV-OH-GATS-0648	Solar PV	0.012
Curry-Mary-OH-PV-9.69kW Residence	OH	Huron	15-1484	10/27/2015	15-SPV-OH-GATS-0638	Solar PV	0.00969
Holland-Jeffrey-OH-PV-5.88kW Residence	OH	Hamilton	15-1485	10/27/2015	15-SPV-OH-GATS-0639	Solar PV	0.00588
Rolfes-Karen-OH-PV-41.6kW Residence	OH	Champaign	15-1453	10/27/2015	15-SPV-OH-GATS-0623	Solar PV	0.0416
Hone-Noreen-OH-PV-3.24kW Residence	OH	Athens	15-1483	10/27/2015	15-SPV-OH-GATS-0637	Solar PV	0.00324
Wilde-Kathy-PA-PV-9.92kW Residence	PA	Montgomery	15-1473	10/27/2015	15-SPV-PA-GATS-0649	Solar PV	0.00992
Osif-Thomas -PA-PV-9.3kW Residence	PA	Adams	15-1479	10/27/2015	15-SPV-PA-GATS-0652	Solar PV	0.0093
Cummings-Laura-IN-PV-5.76kW Residence	IN	Franklin	15-1486	10/26/2015	15-SPV-IN-GATS-0640	Solar PV	0.00576
Slosberg Residence	MI	Washtenaw	15-0860	10/26/2015	15-SPV-MI-GATS-0636	Solar PV	0.00621
Dean Kessler	OH	Wyandot	15-1466	10/24/2015	15-SPV-OH-GATS-0645	Solar PV	0.00456
Eric Mohr	PA	Philadelphia	15-1467	10/24/2015	15-SPV-PA-GATS-0646	Solar PV	0.00338
Sohail Syed	PA	Lancaster	15-1462	10/24/2015	15-SPV-PA-GATS-0605	Solar PV	0.0168
Robert Shaffer	PA	Dauphin	15-1464	10/24/2015	15-SPV-PA-GATS-0606	Solar PV	0.00663
Vladimir Salamun	PA	Bucks	15-1468	10/24/2015	15-SPV-PA-GATS-0647	Solar PV	0.00828
Animal Rescue League	PA	Allegheny	15-1465	10/24/2015	15-SPV-PA-GATS-0620	Solar PV	0.01512
Howatt - Todd	PA	Bucks	15-1110	10/21/2015	15-SPV-PA-GATS-0604	Solar PV	0.01032
Lea Schilling	PA	Montgomery	15-1083	10/19/2015	15-SPV-PA-GATS-0603	Solar PV	0.0168
Marc Levine	PA	Allegheny	15-1438	10/19/2015	15-SPV-PA-GATS-0627	Solar PV	0.00276
Sharpelletti Solar	PA	Chester	15-1380	10/17/2015	15-SPV-PA-GATS-0626	Solar PV	0.01036
Wade-Steve-KY-PV-29.800kW Residence	KY	Hardin	15-1154	10/14/2015	15-SPV-KY-GATS-0618	Solar PV	0.0298
Jerry Grewell	OH	Franklin	15-0762	10/14/2015	15-SPV-OH-GATS-0617	Solar PV	0.0027
Garcia-David-OH-PV-8.32kW Residence	OH	Delaware	15-1232	10/14/2015	15-SPV-OH-GATS-0619	Solar PV	0.00832
Shultz PV Site	OH	Pike	15-0955	10/13/2015	15-SPV-OH-GATS-0602	Solar PV	0.010335
Reese PV Site	OH	Mahoning	15-1101	10/13/2015	15-SPV-OH-GATS-0601	Solar PV	0.005415
Donald Weaver	PA	York	15-1432	10/12/2015	15-SPV-PA-GATS-0594	Solar PV	0.01026
Richard Haire	PA	Butler	15-1420	10/12/2015	15-SPV-PA-GATS-0600	Solar PV	0.00717
Bowling, Michael Residence - M Bowling	IN	Marion	15-0618	10/11/2015	15-SPV-IN-GATS-0590	Solar PV	0.00325
Wayne McMillan	OH	Muskingum	15-1013	10/11/2015	15-SPV-OH-GATS-0592	Solar PV	0.01023
James Ebaugh	OH	Medina	15-1008	10/11/2015	15-SPV-OH-GATS-0591	Solar PV	0.00868
Dennis Skeers	PA	Westmoreland	15-1424	10/11/2015	15-SPV-PA-GATS-0599	Solar PV	0.00684
Matthew Larkin	PA	Monroe	15-1419	10/11/2015	15-SPV-PA-GATS-0593	Solar PV	0.0165
Gerald Hoffman	PA	Erie	15-1422	10/11/2015	15-SPV-PA-GATS-0573	Solar PV	0.007695
Patrick Kelly	PA	Cumberland	15-1423	10/11/2015	15-SPV-PA-GATS-0574	Solar PV	0.01116
Janet Greathouse	PA	Allegheny	15-1421	10/11/2015	15-SPV-PA-GATS-0572	Solar PV	0.0285
Robinson W and Ellen D Joslin	OH	Shelby	15-1229	10/7/2015	15-SPV-OH-GATS-0589	Solar PV	0.02352
Shoots Meter Check Company	OH	Wayne	15-1413	10/6/2015	15-SPV-OH-GATS-0597	Solar PV	0.00448
Omar Johnson	OH	Jackson	15-1410	10/6/2015	15-SPV-OH-GATS-0596	Solar PV	0.005185
Unitarian Universalist Church of Indianapolis - Unitarian Universalist Church	IN	Marion	15-1397	10/3/2015	15-SPV-IN-GATS-0587	Solar PV	0.01
Swigert, William Residence - W Swigert	IN	Brown	15-1396	10/3/2015	15-SPV-IN-GATS-0586	Solar PV	0.00793
The Featureless White Cube	KY	Jefferson	15-1349	10/3/2015	15-SPV-KY-GATS-0588	Solar PV	0.0053
Oak Electric - Oak Electric	MI	Oakland	15-1393	10/3/2015	15-SPV-MI-GATS-0584	Solar PV	0.0238
Southard, Edna Residence - E Southard	OH	Butler	15-1395	10/3/2015	15-SPV-OH-GATS-0585	Solar PV	0.00392
Bacon, Ronald & Karen Residence - R & K Bacon	IN	Warrick	15-1382	9/30/2015	15-SPV-IN-GATS-0570	Solar PV	0.02508
Monroe, Jeff Residence - J Monroe	IN	Vigo	15-1284	9/30/2015	15-SPV-IN-GATS-0569	Solar PV	0.0132
Gill, Kirk Residence - K Gill	IN	Parke	15-1387	9/30/2015	15-SPV-IN-GATS-0552	Solar PV	0.0114
Cheek-Delwin-KY-PV-7.5kW Residence	KY	Hancock	15-1373	9/30/2015	15-SPV-KY-GATS-0568	Solar PV	0.0075
Mueller, Neil Residence - N Mueller	MI	Washtenaw	15-1392	9/30/2015	15-SPV-MI-GATS-0556	Solar PV	0.00483
Chapman Home PV Site	OH	Muskingum	15-0808	9/30/2015	15-SPV-OH-GATS-0598	Solar PV	0.0063
James & Ellen Black	OH	Holmes	15-1342	9/30/2015	15-SPV-OH-GATS-0548	Solar PV	0.0075
Bauer-Jeanne-OH-PV-9.88kW Residence	OH	Hamilton	15-1374	9/30/2015	15-SPV-OH-GATS-0567	Solar PV	0.00988
Jeremy Henry	PA	Lancaster	15-1356	9/30/2015	15-SPV-PA-GATS-0550	Solar PV	0.00741
Barbara Pifer	PA	Allegheny	15-1355	9/30/2015	15-SPV-PA-GATS-0549	Solar PV	0.00684

Name Of Renewable Generating Facility	State	County	Case Reference	Approved	Certificate ID	Technology	Capacity (MW)
Gayle Weidner	PA	Allegheny	15-1357	9/30/2015	15-SPV-PA-GATS-0551	Solar PV	0.00798
Susan & Gregory Kaminski	PA	Allegheny	15-1341	9/30/2015	15-SPV-PA-GATS-0547	Solar PV	0.0114
Mountain View Solar LLC - Mountain View Solar HQ	WV	Morgan	15-1391	9/30/2015	15-SPV-WV-GATS-0555	Solar PV	0.022315
Duvall, John Residence - J Duvall	WV	Morgan	15-1386	9/30/2015	15-SPV-WV-GATS-0571	Solar PV	0.005415
Krasner, Richard Residence - R Krasner	WV	Jefferson	15-1390	9/30/2015	15-SPV-WV-GATS-0554	Solar PV	0.00969
Coyle, David Residence - D Coyle	WV	Hampshire	15-1385	9/30/2015	15-SPV-WV-GATS-0595	Solar PV	0.007425
Hudkins, Jeff Residence - J Hudkins	WV	Berkeley	15-1388	9/30/2015	15-SPV-WV-GATS-0553	Solar PV	0.004275
Reed-Allan-IN-PV-7.2kW Residence	IN	Hendricks	15-1371	9/29/2015	15-SPV-IN-GATS-0582	Solar PV	0.00728
Myers-Audrey-KY-PV-32.550kW Residence	KY	Hardin	15-1370	9/29/2015	15-SPV-KY-GATS-0579	Solar PV	0.03255
Dyer-Bob -OH-PV-3.57kW Residence	OH	Summit	15-1367	9/29/2015	15-SPV-OH-GATS-0578	Solar PV	0.00357
Stockwell-Kathryn & Frederick-OH-PV-5.4kW Residence	OH	Greene	15-1361	9/29/2015	15-SPV-OH-GATS-0576	Solar PV	0.0054
Weydert-Melissa-OH-PV-7.02kW Residence	OH	Greene	15-1372	9/29/2015	15-SPV-OH-GATS-0583	Solar PV	0.00702
Soenen-Bruno-PA-PV-9.25kW Residence	PA	York	15-1366	9/29/2015	15-SPV-PA-GATS-0577	Solar PV	0.01
Bart Vanderhoof residence	PA	Warren	15-1339	9/29/2015	15-SPV-PA-GATS-0546	Solar PV	0.0075
Dustin Huffman	PA	Armstrong	15-1354	9/29/2015	15-SPV-PA-GATS-0544	Solar PV	0.0099
Raju Reddy	PA	Allegheny	15-1340	9/29/2015	15-SPV-PA-GATS-0545	Solar PV	0.007425
Viterna	OH	Lorain	15-1365	9/28/2015	15-SPV-OH-GATS-0581	Solar PV	0.013735
Cherwood Farms	OH	Crawford	15-1360	9/27/2015	15-SPV-OH-GATS-0580	Solar PV	0.0465
PPC1	OH	Butler	15-1343	9/26/2015	15-SPV-OH-GATS-0566	Solar PV	0.012
Swiss Country Lawn & Crafts	OH	Tuscarawas	15-1338	9/22/2015	15-SPV-OH-GATS-0575	Solar PV	0.01674
453004-OH	OH	Darke	15-1309	9/20/2015	15-SPV-OH-GATS-0565	Solar PV	0.62586
Terra Scinta Burton	OH	Cuyahoga	15-1245	9/19/2015	15-SPV-OH-GATS-0543	Solar PV	0.00728
Sartore, Chris & Rose Residence - C & R Sartore	IN	Vanderburgh	15-1290	9/16/2015	15-SPV-IN-GATS-0512	Solar PV	0.00057
Hicks, James & Marsha Residence - J & M Hicks	IN	Spencer	15-1296	9/16/2015	15-SPV-IN-GATS-0535	Solar PV	0.0117
Johnson, Aaron Residence - A Johnson	IN	Orange	15-1289	9/16/2015	15-SPV-IN-GATS-0511	Solar PV	0.01368
Perry-William-IN-PV-5.88kW Residence	IN	Monroe	15-1318	9/16/2015	15-SPV-IN-GATS-0557	Solar PV	0.00588
Hale-Jim-IN-PV-6.48kW Residence	IN	Marion	15-1315	9/16/2015	15-SPV-IN-GATS-0533	Solar PV	0.00648
Christoffersen-Jeff-IN-PV-10.92kW Residence	IN	Marion	15-1317	9/16/2015	15-SPV-IN-GATS-0534	Solar PV	0.01092
Toppe, Ron & Judy Residence - R & J Toppe	IN	Lawrence	15-1285	9/16/2015	15-SPV-IN-GATS-0510	Solar PV	0.0084
Lampkin, Tex Residence - T Lampkin	KY	McCracken	15-1280	9/16/2015	15-SPV-KY-GATS-0508	Solar PV	0.01
Peck, Kelly Residence - K Peck	KY	Hardin	15-1283	9/16/2015	15-SPV-KY-GATS-0509	Solar PV	0.012
GEHRING-RICHARD-OH-PV-5.40kW Residence	OH	Ross	15-1306	9/16/2015	15-SPV-OH-GATS-0541	Solar PV	0.0054
Henderson-Cassie-OH-PV-12.43kW Residence	OH	Perry	15-1304	9/16/2015	15-SPV-OH-GATS-0539	Solar PV	0.01243
Sharp-Dan-OH-PV-13.52kW Residence	OH	Montgomery	15-1313	9/16/2015	15-SPV-OH-GATS-0532	Solar PV	0.01352
Sekar-Chandra-OH-PV-3.97kW Residence	OH	Hancock	15-1308	9/16/2015	15-SPV-OH-GATS-0528	Solar PV	0.00397
Spraul-Jim-OH-PV-8.64kW Residence	OH	Hamilton	15-1320	9/16/2015	15-SPV-OH-GATS-0559	Solar PV	0.00864
Meyer-Karen-OH-PV-12.15kW Residence	OH	Hamilton	15-1322	9/16/2015	15-SPV-OH-GATS-0560	Solar PV	0.01215
GREENWELL-JIM-OH-PV-5.72kW Residence	OH	Hamilton	15-1325	9/16/2015	15-SPV-OH-GATS-0562	Solar PV	0.00572
Goodman-Matthew -OH-PV-5.5kW Residence	OH	Franklin	15-1327	9/16/2015	15-SPV-OH-GATS-0563	Solar PV	0.0055
Lim-Gavin-OH-PV-7.5kW Residence	OH	Franklin	15-1328	9/16/2015	15-SPV-OH-GATS-0564	Solar PV	0.0075
Stradley-Dan-OH-PV-15.6kW Residence	OH	Franklin	15-1312	9/16/2015	15-SPV-OH-GATS-0531	Solar PV	0.0156
OMeara-John-OH-PV-8.68kW Residence	OH	Franklin	15-1305	9/16/2015	15-SPV-OH-GATS-0540	Solar PV	0.00868
SEI Real Estate LLC-OH-PV-14.28kW Facility	OH	Franklin	15-1302	9/16/2015	15-SPV-OH-GATS-0537	Solar PV	0.01428
Bresky-Frank-OH-PV-13.68kW Residence	OH	Delaware	15-1307	9/16/2015	15-SPV-OH-GATS-0542	Solar PV	0.01368
Bulwinkle-Greg-OH-PV-7.84kW Residence	OH	Delaware	15-1310	9/16/2015	15-SPV-OH-GATS-0529	Solar PV	0.00784
Hagen-Ken-OH-PV-6.76kW Residence	OH	Delaware	15-1323	9/16/2015	15-SPV-OH-GATS-0561	Solar PV	0.00676
Fischer-Margaret-OH-PV-8.32kW Residence	OH	Clermont	15-1311	9/16/2015	15-SPV-OH-GATS-0530	Solar PV	0.00832
Haren-William-PA-PV-7.75kW Residence	PA	Franklin	15-1301	9/16/2015	15-SPV-PA-GATS-0536	Solar PV	0.01191
Raghu-Rajeev-PA-PV-11.44kW Residence	PA	Bucks	15-1303	9/16/2015	15-SPV-PA-GATS-0538	Solar PV	0.01144
Waite-Jeff-PA-PV-20.7kW Residence	PA	Adams	15-1319	9/16/2015	15-SPV-PA-GATS-0558	Solar PV	0.0207
Near West Theater	OH	Cuyahoga	15-1014	9/12/2015	15-SPV-OH-GATS-0521	Solar PV	0.07128
Marlene Pikus	OH	Carroll	15-1266	9/12/2015	15-SPV-OH-GATS-0519	Solar PV	0.00496
William Parker	OH	Athens	15-1258	9/12/2015	15-SPV-OH-GATS-0473	Solar PV	0.006

Name Of Renewable Generating Facility	State	County	Case Reference	Approved	Certificate ID	Technology	Capacity (MW)
Michael Ross	PA	Westmoreland	15-1260	9/12/2015	15-SPV-PA-GATS-0475	Solar PV	0.00693
Harney - Bethlehem	PA	Northampton	15-1153	9/12/2015	15-SPV-PA-GATS-0527	Solar PV	0.00441
Willow Lake Farm	PA	Montgomery	15-1082	9/12/2015	15-SPV-PA-GATS-0523	Solar PV	0.03494
Steve & Margaret Bimson	PA	Montgomery	15-1261	9/12/2015	15-SPV-PA-GATS-0476	Solar PV	0.01173
Darrell Swank	PA	Montgomery	15-1262	9/12/2015	15-SPV-PA-GATS-0518	Solar PV	0.00728
Miller Sellersville	PA	Bucks	15-1111	9/12/2015	15-SPV-PA-GATS-0526	Solar PV	0.01204
Loughnane - Richboro PA	PA	Bucks	15-1084	9/12/2015	15-SPV-PA-GATS-0524	Solar PV	0.00645
Martin - Newtown PA	PA	Bucks	15-1085	9/12/2015	15-SPV-PA-GATS-0525	Solar PV	0.00774
Noto - Quakertown	PA	Bucks	15-1058	9/12/2015	15-SPV-PA-GATS-0522	Solar PV	0.00804
Rick Manasa	PA	Allegheny	15-1259	9/12/2015	15-SPV-PA-GATS-0474	Solar PV	0.01175
Chip Konrad	PA	York	15-1267	9/8/2015	15-SPV-PA-GATS-0516	Solar PV	0.00775
Brant Solar	PA	York	15-0959	9/8/2015	15-SPV-PA-GATS-0507	Solar PV	0.01128
Andy Niebauer	PA	Lebanon	15-1268	9/8/2015	15-SPV-PA-GATS-0517	Solar PV	0.00672
Luft 2588	PA	Lancaster	15-0962	9/8/2015	15-SPV-PA-GATS-0515	Solar PV	0.0063
Beeler	PA	Lancaster	15-0949	9/8/2015	15-SPV-PA-GATS-0506	Solar PV	0.01128
Mast Farm	PA	Chester	15-0944	9/8/2015	15-SPV-PA-GATS-0505	Solar PV	0.02585
Fussner 7	PA	Berks	15-0961	9/8/2015	15-SPV-PA-GATS-0471	Solar PV	0.01034
#632 Columbus	OH	Franklin	15-0281	9/7/2015	15-SPV-OH-GATS-0520	Solar PV	0.5746
Wolff Solar	PA	Montgomery	15-1146	9/5/2015	15-SPV-PA-GATS-0504	Solar PV	0.01131
RM Stoltzfus Excavating	PA	Lancaster	15-1167	9/5/2015	15-SPV-PA-GATS-0514	Solar PV	0.01848
Farmco	PA	Lancaster	15-1189	9/5/2015	15-SPV-PA-GATS-0470	Solar PV	0.03475
Brothers-Jill -OH-PV-10.80kW Residence	OH	Columbiana	15-0544	9/2/2015	15-SPV-OH-GATS-0513	Solar PV	0.0108
Eric Miller	OH	Holmes	15-1236	8/31/2015	15-SPV-OH-GATS-0503	Solar PV	0.00952
Cheesewright, John Residence - J Cheesewright	IN	Vermillion	15-1169	8/30/2015	15-SPV-IN-GATS-0490	Solar PV	0.013325
Hood-Thomas-IN-PV-5.67kW Residence	IN	Rush	15-1216	8/30/2015	15-SPV-IN-GATS-0438	Solar PV	0.00567
Morgan, Jennifer Residence - J Morgan	IN	Posey	15-1171	8/30/2015	15-SPV-IN-GATS-0492	Solar PV	0.013
Browning-Pam-IN-PV-13.44kW Residence	IN	Owen	15-1227	8/30/2015	15-SPV-IN-GATS-0484	Solar PV	0.01344
Kaufman-Thomas-IN-PV-10.2kW Residence	IN	Monroe	15-1211	8/30/2015	15-SPV-IN-GATS-0497	Solar PV	0.0102
Beets-Ann-KY-PV-6.5kW Residence	KY	Woodford	15-1218	8/30/2015	15-SPV-KY-GATS-0440	Solar PV	0.0065
Rice-Regina-KY-PV-5.4kW Residence	KY	Garrard	15-1220	8/30/2015	15-SPV-KY-GATS-0442	Solar PV	0.0054
Marshall-Linda-KY-PV-1.3kW Residence	KY	Fayette	15-1221	8/30/2015	15-SPV-KY-GATS-0479	Solar PV	0.00104
Dinsmoor, Claude Residence - C Dinsmoor	MI	Oakland	15-1036	8/30/2015	15-SPV-MI-GATS-0496	Solar PV	0.0099
Duncan, Jeffrey Residence - J Duncan	MI	Livingston	15-0983	8/30/2015	15-SPV-MI-GATS-0495	Solar PV	0.00476
Keim, Steve Residence - S Keim	MI	Genesee	15-1172	8/30/2015	15-SPV-MI-GATS-0493	Solar PV	0.01173
Ron Gries	OH	Wood	15-0767	8/30/2015	15-SPV-OH-GATS-0494	Solar PV	0.00432
Hartzler-Dan-OH-PV-6.84kW Residence	OH	Wayne	15-1230	8/30/2015	15-SPV-OH-GATS-0486	Solar PV	0.00684
BRASHEAR-MARK-OH-PV-10.92kW Residence	OH	Warren	15-1217	8/30/2015	15-SPV-OH-GATS-0439	Solar PV	0.01092
Cutshall-Rick-OH-PV-5.2kW Residence	OH	Tuscarawas	15-1231	8/30/2015	15-SPV-OH-GATS-0487	Solar PV	0.0052
Harvan-Mike-OH-PV-9.18kW Residence	OH	Summit	15-1214	8/30/2015	15-SPV-OH-GATS-0499	Solar PV	0.00918
Preston-Jeff-OH-PV-9.36kW Residence	OH	Ross	15-1212	8/30/2015	15-SPV-OH-GATS-0498	Solar PV	0.00936
Muenchow-Bill-OH-PV-6.2kW Residence	OH	Morrow	15-1219	8/30/2015	15-SPV-OH-GATS-0441	Solar PV	0.0062
Daniel-James-OH-PV-4.68kW Residence	OH	Miami	15-1235	8/30/2015	15-SPV-OH-GATS-0489	Solar PV	0.00468
Kleeman-Keith-OH-PV-8.10kW Residence	OH	Hamilton	15-1222	8/30/2015	15-SPV-OH-GATS-0480	Solar PV	0.0081
Tucker-Philip-OH-PV-10.08kW Residence	OH	Franklin	15-1224	8/30/2015	15-SPV-OH-GATS-0481	Solar PV	0.01008
Leachman-Kyle-OH-PV-7.28kW Residence	OH	Franklin	15-1225	8/30/2015	15-SPV-OH-GATS-0482	Solar PV	0.00728
Grimes-Paul-OH-PV-10.53kW Residence	OH	Fairfield	15-1234	8/30/2015	15-SPV-OH-GATS-0488	Solar PV	0.01053
Stuart Greenberg	OH	Cuyahoga	15-1197	8/30/2015	15-SPV-OH-GATS-0501	Solar PV	0.0052
Piatt-Steve-OH-PV-6.24kW Residence	OH	Clark	15-1226	8/30/2015	15-SPV-OH-GATS-0483	Solar PV	0.00624
Anthony Nastase	PA	Indiana	15-1199	8/30/2015	15-SPV-PA-GATS-0500	Solar PV	0.015675
Nicola Tynan	PA	Cumberland	15-1228	8/30/2015	15-SPV-PA-GATS-0485	Solar PV	0.007
Carl Mele	PA	Berks	15-1200	8/30/2015	15-SPV-PA-GATS-0502	Solar PV	0.012
Goelzer, Dan Residence - D Goelzer	WV	Jefferson	15-1170	8/30/2015	15-SPV-WV-GATS-0491	Solar PV	0.0056
Wright-Barry-IN-PV-9.36kW Residence	IN	Shelby	15-1185	8/29/2015	15-SPV-IN-GATS-0463	Solar PV	0.00936

Name Of Renewable Generating Facility	State	County	Case Reference	Approved	Certificate ID	Technology	Capacity (MW)
O'Callaghan-Kathleen-IN-PV-4.32kW Residence	IN	Marion	15-1156	8/29/2015	15-SPV-IN-GATS-0478	Solar PV	0.00432
Tressler-Brice-IN-PV-3.9kW Residence	IN	Hancock	15-1190	8/29/2015	15-SPV-IN-GATS-0464	Solar PV	0.0039
Howell-Michael-KY-PV-8.64kW Residence	KY	Jefferson	15-1163	8/29/2015	15-SPV-KY-GATS-0457	Solar PV	0.00864
Turpin-Ryan-KY-PV-7.8kW Residence	KY	Fayette	15-1195	8/29/2015	15-SPV-KY-GATS-0466	Solar PV	0.0078
Payne-Sherri-OH-PV-10.92kW Residence	OH	Warren	15-1191	8/29/2015	15-SPV-OH-GATS-0465	Solar PV	0.01092
Jacobs-Norman-OH-PV-12.69kW Residence	OH	Scioto	15-1165	8/29/2015	15-SPV-OH-GATS-0459	Solar PV	0.01269
Hospice Of Dayton-OH-PV-25.92kW Facility	OH	Montgomery	15-1155	8/29/2015	15-SPV-OH-GATS-0477	Solar PV	0.02592
Lorence-Lee-OH-PV-7.14kW Residence	OH	Lorain	15-1176	8/29/2015	15-SPV-OH-GATS-0462	Solar PV	0.00714
Kenning-David-OH-PV-6kW Residence	OH	Henry	15-1203	8/29/2015	15-SPV-OH-GATS-0467	Solar PV	0.00624
Webbink-Robert-OH-PV-8.925kW Residence	OH	Hamilton	15-1166	8/29/2015	15-SPV-OH-GATS-0460	Solar PV	0.008925
Wagner-Andrew-OH-PV-10kW Residence	OH	Fulton	15-1161	8/29/2015	15-SPV-OH-GATS-0455	Solar PV	0.0104
Branch-Ben-OH-PV-3.36kW Residence	OH	Franklin	15-1159	8/29/2015	15-SPV-OH-GATS-0454	Solar PV	0.00336
Sasson-Anthony-OH-PV-4.48kW Residence	OH	Franklin	15-1175	8/29/2015	15-SPV-OH-GATS-0461	Solar PV	0.00448
Jennings-Ken-OH-PV-9.88kW Residence	OH	Butler	15-1162	8/29/2015	15-SPV-OH-GATS-0456	Solar PV	0.00988
Sirois-Rick-OH-PV-8.16kW Residence	OH	Athens	15-1164	8/29/2015	15-SPV-OH-GATS-0458	Solar PV	0.00816
Turner-Hal-IN-PV-4.59kW Residence	IN	Monroe	15-1137	8/26/2015	15-SPV-IN-GATS-0451	Solar PV	0.00468
Beebe, Caroline Residence - C Beebe	IN	Monroe	15-1095	8/26/2015	15-SPV-IN-GATS-0443	Solar PV	0.00285
Stephens-David-IN-PV-10.71kW Residence	IN	Monroe	15-1125	8/26/2015	15-SPV-IN-GATS-0445	Solar PV	0.01071
Ebbinghouse-David-IN-PV-2.9kW Residence	IN	Monroe	15-1126	8/26/2015	15-SPV-IN-GATS-0446	Solar PV	0.0029
Perry-John-KY-PV-6.0kW Residence	KY	Hart	15-1118	8/26/2015	15-SPV-KY-GATS-0444	Solar PV	0.006
Wade-Bob -KY-PV-19.840kW Residence	KY	Hardin	15-1144	8/26/2015	15-SPV-KY-GATS-0472	Solar PV	0.0198
Cohen-Mark-OH-PV-14.58kW Residence	OH	Warren	15-1136	8/26/2015	15-SPV-OH-GATS-0450	Solar PV	0.01458
Rockwell-John-OH-PV-5.6kW Residence	OH	Monroe	15-1131	8/26/2015	15-SPV-OH-GATS-0436	Solar PV	0.0056
Szouravel-Vlad-OH-PV-3.36kW Residence	OH	Medina	15-1138	8/26/2015	15-SPV-OH-GATS-0452	Solar PV	0.00336
Cottrell-Dave-OH-PV-6.48kW Residence	OH	Franklin	15-1133	8/26/2015	15-SPV-OH-GATS-0449	Solar PV	0.00648
Brenner-Howard -OH-PV-5.88kW Residence	OH	Franklin	15-1129	8/26/2015	15-SPV-OH-GATS-0434	Solar PV	0.00588
Hazzard-Sarah-OH-PV-2.75kW Residence	OH	Franklin	15-1130	8/26/2015	15-SPV-OH-GATS-0435	Solar PV	0.00275
Ulan-Phil-OH-PV-15.3kW Residence	OH	Cuyahoga	15-1132	8/26/2015	15-SPV-OH-GATS-0437	Solar PV	0.0153
Coyle-Joseph-PA-PV-4.5kW Residence	PA	Montgomery	15-1127	8/26/2015	15-SPV-PA-GATS-0433	Solar PV	0.0045
Abdelnour-Abraam-PA-PV-6kW Residence	PA	Bucks	15-1140	8/26/2015	15-SPV-PA-GATS-0453	Solar PV	0.006
Erwin, Patrick Residence - P Erwin	IN	Spencer	15-1091	8/24/2015	15-SPV-IN-GATS-0431	Solar PV	0.01232
Polansky, William Residence - W Polansky	IN	Monroe	15-1094	8/24/2015	15-SPV-IN-GATS-0448	Solar PV	0.009405
White, Shirley Residence - S White	OH	Butler	15-1093	8/24/2015	15-SPV-OH-GATS-0447	Solar PV	0.01296
Bumm, Ed Residence - E Bumm	PA	Bucks	15-1092	8/24/2015	15-SPV-PA-GATS-0432	Solar PV	0.0096
Larry Carlson	OH	Stark	15-1157	8/22/2015	15-SPV-OH-GATS-0427	Solar PV	0.02046
BOB	IN	Posey	15-0991	8/18/2015	15-SPV-IN-GATS-0422	Solar PV	0.006
James & Jean Wood	PA	Northampton	15-1100	8/18/2015	15-SPV-PA-GATS-0429	Solar PV	0.00828
Daniel Wolk	PA	Montgomery	15-1099	8/18/2015	15-SPV-PA-GATS-0430	Solar PV	0.003025
Holcomb Ground Mount System	OH	Warren	15-1102	8/15/2015	15-SPV-OH-GATS-0428	Solar PV	0.0167
Michael McGillivray Residence	MI	Oakland	15-0839	8/11/2015	15-SPV-MI-GATS-0426	Solar PV	0.01104
Chateau Operations, LTD	MI	Grand Traverse	15-1068	8/11/2015	15-SPV-MI-GATS-0425	Solar PV	0.1485
Bingham Solar	OH	Licking	15-1025	8/10/2015	15-SPV-OH-GATS-0424	Solar PV	0.00896
Steve Burns	OH	Ashland	15-1074	8/10/2015	15-SPV-OH-GATS-0421	Solar PV	0.01504
Otto Beiting	OH	Jackson	15-1059	8/4/2015	15-SPV-OH-GATS-0415	Solar PV	0.015
Rudolf Hermes	OH	Cuyahoga	15-1060	8/4/2015	15-SPV-OH-GATS-0412	Solar PV	0.00598
Kristen Hoeckel	WV	Fayette	15-1061	8/4/2015	15-SPV-WV-GATS-0423	Solar PV	0.00312
Jeff Riggle	OH	Perry	15-1053	8/2/2015	15-SPV-OH-GATS-0420	Solar PV	0.00496
Fortner, Roy Residence - R Fortner	IN	Vermillion	15-1037	7/29/2015	15-SPV-IN-GATS-0379	Solar PV	0.00414
Statham, Cynthia Residence - C Statham	IN	Vanderburgh	15-1042	7/29/2015	15-SPV-IN-GATS-0468	Solar PV	0.005985
Cosby, Joel Residence - J Cosby	IN	Spencer	15-1035	7/29/2015	15-SPV-IN-GATS-0378	Solar PV	0.00806
Thompson, Don Residence - D Thompson	IN	Marshall	15-1043	7/29/2015	15-SPV-IN-GATS-0469	Solar PV	0.016
Lawrence, Jeffery Residence - J Lawrence	IN	Decatur	15-0989	7/29/2015	15-SPV-IN-GATS-0376	Solar PV	0.0144
Penny Hammar	PA	Perry	15-1024	7/29/2015	15-SPV-PA-GATS-0377	Solar PV	0.010725

Name Of Renewable Generating Facility	State	County	Case Reference	Approved	Certificate ID	Technology	Capacity (MW)
Serdich, Nick & Nancy Residence - N & N Serdich	WV	Morgan	15-1040	7/29/2015	15-SPV-WV-GATS-0418	Solar PV	0.00672
Smith, Tim & Patricia Residence - T & P Smith	WV	Berkeley	15-1041	7/29/2015	15-SPV-WV-GATS-0419	Solar PV	0.00756
Jamie L. Davis, CPA, PLLC - Jamie L. Davis, CPA, PLLC	WV	Berkeley	15-1038	7/29/2015	15-SPV-WV-GATS-0414	Solar PV	0.00644
Jennings County Public Library - Jennings County Public Library	IN	Jennings	15-0398	7/22/2015	15-SPV-IN-GATS-0413	Solar PV	0.19265
Dennis Bitner	PA	Venango	15-0953	7/22/2015	15-SPV-PA-GATS-0374	Solar PV	0.01026
Lawrence Neal Post	PA	Berks	15-1009	7/22/2015	15-SPV-PA-GATS-0375	Solar PV	0.021145
Wyza, Jonathon Residence - J Wyza	IN	Warrick	15-0985	7/21/2015	15-SPV-IN-GATS-0387	Solar PV	0.01134
Mays, Kelvin Residence - K Mays	IN	Vigo	15-0984	7/21/2015	15-SPV-IN-GATS-0386	Solar PV	0.0088
Priest, Greg Residence - G Priest	IN	Posey	15-0905	7/21/2015	15-SPV-IN-GATS-0372	Solar PV	0.00702
Dowhie, Lenny & Anne Residence - L & A Dowhie	IN	Posey	15-0932	7/21/2015	15-SPV-IN-GATS-0410	Solar PV	0.012825
Woodward, Michael Residence - M Woodward	IN	Owen	15-0969	7/21/2015	15-SPV-IN-GATS-0385	Solar PV	0.015
Thill, Curtis & Yoder, Yolanda Residence - C Thill & Y Yoder	IN	Orange	15-0934	7/21/2015	15-SPV-IN-GATS-0411	Solar PV	0.00456
Beauregard, Carol & Ray Residence - C & R Beauregard	IN	Orange	15-0994	7/21/2015	15-SPV-IN-GATS-0407	Solar PV	0.00342
Hough, Lorraine Residence - L Hough	MI	Washtenaw	15-0993	7/21/2015	15-SPV-MI-GATS-0388	Solar PV	0.00825
Wilson, Ben Residence - B Wilson	OH	Franklin	15-0907	7/21/2015	15-SPV-OH-GATS-0373	Solar PV	0.00416
Robert S Baker	WV	Raleigh	15-0952	7/21/2015	15-SPV-WV-GATS-0417	Solar PV	0.00784
Dmitriev, Andrey Residence - A Dmitriev	WV	Morgan	15-0931	7/21/2015	15-SPV-WV-GATS-0409	Solar PV	0.0098
Makita, Adrienne "Sam" Residence - A Makita	WV	Jefferson	15-0929	7/21/2015	15-SPV-WV-GATS-0408	Solar PV	0.00168
Carter, Brian Residence - B Carter	WV	Jefferson	15-0936	7/21/2015	15-SPV-WV-GATS-0416	Solar PV	0.00972
Mussatto, Errol Residence - E Mussatto	IN	Vermillion	15-0903	7/20/2015	15-SPV-IN-GATS-0406	Solar PV	0.00504
Terra Caloric, LLC - Terra Caloric, LLC	MI	Alpena	15-0995	7/20/2015	15-SPV-MI-GATS-0405	Solar PV	0.001375
Holekamp PV Site	OH	Perry	15-0315	7/18/2015	15-SPV-OH-GATS-0403	Solar PV	0.00945
Perry MCJF PV Site	OH	Perry	15-0954	7/18/2015	15-SPV-OH-GATS-0404	Solar PV	0.005035
Fidelity Alarm Solar	PA	Philadelphia	15-0536	7/18/2015	15-SPV-PA-GATS-0384	Solar PV	0.07875
P. Martin Clemmer #2	PA	Lancaster	15-0925	7/13/2015	15-SPV-PA-GATS-0392	Solar PV	0.0081
Bradley Grass	OH	Stark	15-0924	7/12/2015	15-SPV-OH-GATS-0383	Solar PV	0.0124
Andy Wagner	PA	Union	15-0917	7/12/2015	15-SPV-PA-GATS-0381	Solar PV	0.0099
Matt Byler	PA	Union	15-0436	7/12/2015	15-SPV-PA-GATS-0399	Solar PV	0.012
LInda Toth	PA	Lebanon	15-0916	7/12/2015	15-SPV-PA-GATS-0380	Solar PV	0.0108
Jay Zimmerman	PA	Lebanon	15-0899	7/12/2015	15-SPV-PA-GATS-0400	Solar PV	0.12096
Keith Zimmerman	PA	Lancaster	15-0912	7/12/2015	15-SPV-PA-GATS-0401	Solar PV	0.0693
Paul Geyer	PA	Dauphin	15-0918	7/12/2015	15-SPV-PA-GATS-0382	Solar PV	0.018
Ron and Virginia Peterman	PA	Cumberland	15-0915	7/12/2015	15-SPV-PA-GATS-0402	Solar PV	0.0066
Theilig Solar	PA	Philadelphia	15-0688	7/11/2015	15-SPV-PA-GATS-0398	Solar PV	0.0028
Daniel Faus	PA	Northumberland	15-0444	7/11/2015	15-SPV-PA-GATS-0390	Solar PV	0.0468
Shenks Berry Farm	PA	Lancaster	15-0445	7/11/2015	15-SPV-PA-GATS-0391	Solar PV	0.0114
P. James Navalkowsky	PA	Lancaster	15-0893	7/11/2015	15-SPV-PA-GATS-0395	Solar PV	0.0084
JRS Investments, LLC	PA	Lancaster	15-0894	7/11/2015	15-SPV-PA-GATS-0396	Solar PV	0.0132
Jeff Smoker 2	PA	Lancaster	15-0895	7/11/2015	15-SPV-PA-GATS-0397	Solar PV	0.0098
Denver Wholesale Foods	PA	Lancaster	15-0897	7/11/2015	15-SPV-PA-GATS-0364	Solar PV	0.1518
Laney's Feed Mill	PA	Huntingdon	15-0449	7/11/2015	15-SPV-PA-GATS-0393	Solar PV	0.036
S&C Operations	PA	Centre	15-0451	7/11/2015	15-SPV-PA-GATS-0394	Solar PV	0.0693
Johnson, Brett Residence - B Johnson	IN	Marion	15-0622	7/8/2015	15-SPV-IN-GATS-0362	Solar PV	0.02415
The Servants of God's Love - The Servants of God's Love	MI	Washtenaw	15-0856	7/8/2015	15-SPV-MI-GATS-0363	Solar PV	0.01275
Bettencourt, Katy Residence - K Bettencourt	MI	Genesee	15-0619	7/8/2015	15-SPV-MI-GATS-0361	Solar PV	0.0051
Dutch Creek Foods	OH	Tuscarawas	15-0879	7/6/2015	15-SPV-OH-GATS-0389	Solar PV	0.1071
Gebhardt, Bryan Residence - B Gebhardt	IN	Warrick	15-0838	6/30/2015	15-SPV-IN-GATS-0360	Solar PV	0.00672
Rhees, Michael Residence - M Rhees	IN	Vermillion	15-0790	6/30/2015	15-SPV-IN-GATS-0354	Solar PV	0.016
Donham, Michael Residence - M Donham	IN	Monroe	15-0851	6/30/2015	15-SPV-IN-GATS-0370	Solar PV	0.027
Kolaks, Jeremy & Sandy Residence - J & S Kolaks	IN	Lawrence	15-0791	6/30/2015	15-SPV-IN-GATS-0355	Solar PV	0.00741
Harris, Crystal Residence - C Harris	MI	Oakland	15-0852	6/30/2015	15-SPV-MI-GATS-0371	Solar PV	0.004578
Hoffman, Jon Residence - J Hoffman	OH	Clermont	15-0804	6/30/2015	15-SPV-OH-GATS-0359	Solar PV	0.00324
Richard Jones	PA	York	15-0858	6/30/2015	15-SPV-PA-GATS-0369	Solar PV	0.0102

Name Of Renewable Generating Facility	State	County	Case Reference	Approved	Certificate ID	Technology	Capacity (MW)
Robert Posgai	OH	Jefferson	15-0836	6/27/2015	15-SPV-OH-GATS-0353	Solar PV	0.0062
Ryan-Bob & Mimi-IN-PV-8.64kW Residence	IN	Ripley	15-0758	6/21/2015	15-SPV-IN-GATS-0368	Solar PV	0.00864
Larry Harris	IN	Owen	15-0766	6/21/2015	15-SPV-IN-GATS-0346	Solar PV	0.00216
Judy Butz	IN	Marion	15-0768	6/21/2015	15-SPV-IN-GATS-0347	Solar PV	0.00432
Michael Smith	KY	Jefferson	15-0763	6/21/2015	15-SPV-KY-GATS-0358	Solar PV	0.00594
Griendling-Rich-KY-PV-19.840kW Residence	KY	Hardin	15-0755	6/21/2015	15-SPV-KY-GATS-0365	Solar PV	0.01984
Scott Stukenberg	OH	Pickaway	15-0761	6/21/2015	15-SPV-OH-GATS-0357	Solar PV	0.01674
The Children's Home of Cincinnati-OH-PV-51.84kW Facility	OH	Hamilton	15-0756	6/21/2015	15-SPV-OH-GATS-0366	Solar PV	0.05184
Nabeel Mulla	OH	Greene	15-0764	6/21/2015	15-SPV-OH-GATS-0345	Solar PV	0.01296
David Norman	OH	Franklin	15-0772	6/21/2015	15-SPV-OH-GATS-0352	Solar PV	0.0056
Tony Anderson	OH	Fayette	15-0769	6/21/2015	15-SPV-OH-GATS-0349	Solar PV	0.00589
Chase Waits	OH	Delaware	15-0771	6/21/2015	15-SPV-OH-GATS-0351	Solar PV	0.01026
Bajwa Zarar	PA	Schuylkill	15-0770	6/21/2015	15-SPV-PA-GATS-0350	Solar PV	0.036
Feather-Scott -PA-PV-6.72kW Residence	PA	Chester	15-0757	6/21/2015	15-SPV-PA-GATS-0367	Solar PV	0.00672
Timothy & Dyan Murphy	PA	Columbia	15-0754	6/20/2015	15-SPV-PA-GATS-0348	Solar PV	0.01034
Braunstein, Wayne Residence - W Braunstein	WV	Jefferson	15-0620	6/20/2015	15-SPV-WV-GATS-0344	Solar PV	0.00594
Boone National Guard Center Building 169	KY	Franklin	14-2187	6/17/2015	15-SPV-KY-GATS-0356	Solar PV	0.0402
Thompson, Duane Residence - D Thompson	IN	Whitley	15-0614	6/16/2015	15-SPV-IN-GATS-0318	Solar PV	0.026
John and Sally Power 2	IN	Clay	15-0716	6/14/2015	15-SPV-IN-GATS-0341	Solar PV	0.0088
Waisner-Steve-OH-PV-6.5kW Residence	OH	Henry	15-0563	6/13/2015	15-SPV-OH-GATS-0343	Solar PV	0.0065
Vennemeyer-John-OH-PV-4.86kW Residence	OH	Hamilton	15-0546	6/13/2015	15-SPV-OH-GATS-0342	Solar PV	0.00486
Justin Womer	PA	Snyder	15-0638	6/10/2015	15-SPV-PA-GATS-0304	Solar PV	0.0228
Susan Evans	PA	Bucks	15-0640	6/10/2015	15-SPV-PA-GATS-0306	Solar PV	0.005232
Robert Zioncheck	PA	Allegheny	15-0639	6/10/2015	15-SPV-PA-GATS-0305	Solar PV	0.02277
Old Trail School Solar	OH	Summit	15-0668	6/8/2015	15-SPV-OH-GATS-0340	Solar PV	0.30528
Clark-Jeffery-IN-PV-6.36kW Residence	IN	Warrick	15-0545	6/3/2015	15-SPV-IN-GATS-0292	Solar PV	0.00612
Spohr-Lynn-IN-PV-11.475kW Residence	IN	Warrick	15-0549	6/3/2015	15-SPV-IN-GATS-0324	Solar PV	0.0153
Finke-Charlotte-IN-PV-7.2kW Residence	IN	Monroe	15-0561	6/3/2015	15-SPV-IN-GATS-0315	Solar PV	0.0072
Hines-Sarah-IN-PV-6.71kW Residence	IN	Marion	15-0568	6/3/2015	15-SPV-IN-GATS-0336	Solar PV	0.00671
Shryock-Derrick-IN-PV-8.1kW Residence	IN	Johnson	15-0565	6/3/2015	15-SPV-IN-GATS-0333	Solar PV	0.0081
Kelley-Jones-Paul-IN-PV-14.84kW Residence	IN	Hancock	15-0554	6/3/2015	15-SPV-IN-GATS-0328	Solar PV	0.01484
Eubanks-Ron-KY-PV-8.64kW Residence	KY	Kenton	15-0547	6/3/2015	15-SPV-KY-GATS-0293	Solar PV	0.00864
Vair-Tiffany -KY-PV-8.370kW Residence	KY	Hardin	15-0552	6/3/2015	15-SPV-KY-GATS-0327	Solar PV	0.00837
Putnam-Keith-OH-PV-7.56kW Residence	OH	Ross	15-0569	6/3/2015	15-SPV-OH-GATS-0337	Solar PV	0.00756
Paynowski-Jeffery -OH-PV-2.01kW Residence	OH	Medina	15-0542	6/3/2015	15-SPV-OH-GATS-0308	Solar PV	0.00212
flanigan-dave-OH-PV-5.4kW Residence	OH	Hancock	15-0556	6/3/2015	15-SPV-OH-GATS-0311	Solar PV	0.0054
Marcantonio-Dustin-OH-PV-5.2kW Residence	OH	Franklin	15-0562	6/3/2015	15-SPV-OH-GATS-0316	Solar PV	0.0052
Bingle-Paul-OH-PV-5.49kW Residence15-0567	OH	Franklin	15-0567	6/3/2015	15-SPV-OH-GATS-0335	Solar PV	0.00549
Dillhoff-Mary-OH-PV-8.64kW Residence	OH	Franklin	15-0551	6/3/2015	15-SPV-OH-GATS-0326	Solar PV	0.00864
Hood-Stephen-OH-PV-11.88kW Residence	OH	Delaware	15-0571	6/3/2015	15-SPV-OH-GATS-0339	Solar PV	0.01188
Jaber-wael-OH-PV-5.4kW Residence	OH	Cuyahoga	15-0555	6/3/2015	15-SPV-OH-GATS-0329	Solar PV	0.0054
Varney-Jack-OH-PV-8.64kW Residence	OH	Clermont	15-0566	6/3/2015	15-SPV-OH-GATS-0334	Solar PV	0.00864
Dwigans-Ken-OH-PV-11.88kW Residence	OH	Butler	15-0548	6/3/2015	15-SPV-OH-GATS-0294	Solar PV	0.01188
Rinaldi-Anthony -PA-PV-7.7kW Residence	PA	Philadelphia	15-0558	6/3/2015	15-SPV-PA-GATS-0313	Solar PV	0.0077
Lobb-Jeffry-PA-PV-10.92kW Residence	PA	Montgomery	15-0570	6/3/2015	15-SPV-PA-GATS-0338	Solar PV	0.01092
Low-David-PA-PV-2.75kW Residence	PA	Montgomery	15-0550	6/3/2015	15-SPV-PA-GATS-0325	Solar PV	0.00275
Hartung-Helge-PA-PV-6.000kW Residence	PA	Delaware	15-0543	6/3/2015	15-SPV-PA-GATS-0291	Solar PV	0.006
Frengel-Peter-PA-PV-4.16kW Residence	PA	Cumberland	15-0559	6/3/2015	15-SPV-PA-GATS-0314	Solar PV	0.00416
Hopler-Joan-PA-PV-15.3kW Residence	PA	Cumberland	15-0557	6/3/2015	15-SPV-PA-GATS-0312	Solar PV	0.0153
Fenstermacher-Rebecca-PA-PV-7.65kW Residence	PA	Chester	15-0564	6/3/2015	15-SPV-PA-GATS-0317	Solar PV	0.00765
Lloyd-Henry-PA-PV-5.52kW Residence	PA	Carbon	15-0541	6/3/2015	15-SPV-PA-GATS-0307	Solar PV	0.00552
IND Solar Farm (Phase II) 7.5 MW	IN	Marion	15-0645	6/2/2015	15-SPV-IN-MRTS-0319	Solar PV	9.761
Leonard, Richard Residence - R Leonard	IN	Washington	15-0605	5/31/2015	15-SPV-IN-GATS-0309	Solar PV	0.0072

Name Of Renewable Generating Facility	State	County	Case Reference	Approved	Certificate ID	Technology	Capacity (MW)
Clark, Roger Residence - R Clark	IN	Warrick	15-0599	5/31/2015	15-SPV-IN-GATS-0303	Solar PV	0.0088
Ballard, Tom & Marcia Residence - T & M Ballard	IN	Warrick	15-0610	5/31/2015	15-SPV-IN-GATS-0297	Solar PV	0.00385
Gage, Dennis Residence - D Gage	IN	Vanderburgh	15-0586	5/31/2015	15-SPV-IN-GATS-0331	Solar PV	0.00896
Banner, Chanda Residence - C Banner	IN	Vanderburgh	15-0587	5/31/2015	15-SPV-IN-GATS-0332	Solar PV	0.0022
Baehi, Rodney Residence - R Baehi	IN	Vanderburgh	15-0623	5/31/2015	15-SPV-IN-GATS-0296	Solar PV	0.0121
Englewood Christian Church - Englewood Christian Church	IN	Marion	15-0608	5/31/2015	15-SPV-IN-GATS-0322	Solar PV	0.02
Weaver, Tom Irrigation - T Weaver	IN	Fulton	15-0525	5/31/2015	15-SPV-IN-GATS-0330	Solar PV	0.016
Designscape, LLC - Designscape, LLC	IN	Brown	15-0598	5/31/2015	15-SPV-IN-GATS-0302	Solar PV	0.012
Jordan, Alexandra Residence - A Jordan	OH	Warren	15-0607	5/31/2015	15-SPV-OH-GATS-0310	Solar PV	0.0079
Styrcula, David Residence - D Styrcula	OH	Miami	15-0597	5/31/2015	15-SPV-OH-GATS-0301	Solar PV	0.00612
Gruer, Jacquelyn Residence - J Gruer	OH	Hamilton	15-0588	5/31/2015	15-SPV-OH-GATS-0299	Solar PV	0.00783
Longbrake, Brenda & William Residence - Longbrake #2	OH	Allen	15-0613	5/31/2015	15-SPV-OH-GATS-0298	Solar PV	0.00468
Bolivar Library - Bolivar Library	WV	Jefferson	15-0593	5/31/2015	15-SPV-WV-GATS-0300	Solar PV	0.00324
Crowder, Darien Residence - D Crowder	WV	Fayette	15-0609	5/31/2015	15-SPV-WV-GATS-0323	Solar PV	0.00477
Weaver, Tom Residence 1- T Weaver	IN	Fulton	15-0526	5/30/2015	15-SPV-IN-GATS-0320	Solar PV	0.03
Weaver, Tom Residence 2- T Weaver	IN	Fulton	15-0527	5/30/2015	15-SPV-IN-GATS-0321	Solar PV	0.03
Shawnn Eichelberger	PA	York	15-0595	5/27/2015	15-SPV-PA-GATS-0286	Solar PV	0.00918
Sandy Green	PA	Montour	15-0594	5/27/2015	15-SPV-PA-GATS-0285	Solar PV	0.0072
KW Leasing, Rockfield Court	OH	Hamilton	15-0572	5/24/2015	15-SPV-OH-GATS-0295	Solar PV	0.065
Crawford, Rick Residence - R Crawford	IN	Vanderburgh	15-0515	5/23/2015	15-SPV-IN-GATS-0289	Solar PV	0.00728
David Fuhrman	PA	Lebanon	15-0524	5/23/2015	15-SPV-PA-GATS-0290	Solar PV	0.012
Davis, Keith Residence - K Davis	IN	Vermillion	15-0512	5/20/2015	15-SPV-IN-GATS-0274	Solar PV	0.004
Stucki, Lyle Residence - L Stucki	KY	Shelby	15-0480	5/20/2015	15-SPV-KY-GATS-0271	Solar PV	0.03948
Gates, Rebecca Residence- R Gates	MI	Wayne	15-0510	5/20/2015	15-SPV-MI-GATS-0272	Solar PV	0.014
Wessel, Jeff Residence - J Wessel	WV	Jefferson	15-0511	5/20/2015	15-SPV-WV-GATS-0273	Solar PV	0.01092
Sattinger, Martha Residence- M Sattinger	IN	Monroe	15-0474	5/18/2015	15-SPV-IN-GATS-0283	Solar PV	0.00405
Schaefer, Steven Residence - S Schaefer	OH	Clark	15-0476	5/18/2015	15-SPV-OH-GATS-0284	Solar PV	0.00416
Frank Klein	PA	Butler	15-0523	5/18/2015	15-SPV-PA-GATS-0288	Solar PV	0.0099
David & Leslie Hughes	PA	Allegheny	15-0522	5/18/2015	15-SPV-PA-GATS-0287	Solar PV	0.011
South Bethlehem Partners, LP	PA	Lehigh	15-0490	5/17/2015	15-SPV-PA-GATS-0266	Solar PV	0.0155
Rahn Sweigard	PA	Dauphin	15-0493	5/17/2015	15-SPV-PA-GATS-0269	Solar PV	0.0084
Michael B & Nancy Weissman	PA	Allegheny	15-0492	5/17/2015	15-SPV-PA-GATS-0268	Solar PV	0.011
Colleen Laffey	WV	Fayette	15-0494	5/17/2015	15-SPV-WV-GATS-0270	Solar PV	0.009945
Fred Blocklinger	WV	Fayette	15-0491	5/17/2015	15-SPV-WV-GATS-0267	Solar PV	0.00714
Mendoza Solar	PA	Montgomery	15-0482	5/16/2015	15-SPV-PA-GATS-0278	Solar PV	0.0044
Weaver Kutztown Solar IIB	PA	Lebanon	15-0483	5/16/2015	15-SPV-PA-GATS-0279	Solar PV	0.1014
Weaver Kutztown Solar IIIB	PA	Lebanon	15-0485	5/16/2015	15-SPV-PA-GATS-0281	Solar PV	0.01848
Weaver Kutztown Solar IIIA	PA	Bucks	15-0484	5/16/2015	15-SPV-PA-GATS-0280	Solar PV	0.02688
GM Lordstown Assembly	OH	Trumbull	15-0299	5/13/2015	15-SPV-OH-GATS-0265	Solar PV	2.1665
Pereira Solar	PA	Bucks	15-0330	5/11/2015	15-SPV-PA-GATS-0275	Solar PV	0.0252
Yaccarino Solar	PA	Bucks	15-0331	5/11/2015	15-SPV-PA-GATS-0276	Solar PV	0.00756
Froshour Solar	PA	Bucks	15-0431	5/11/2015	15-SPV-PA-GATS-0277	Solar PV	0.00896
Finlayson Residence	OH	Licking	15-0435	5/6/2015	15-SPV-OH-GATS-0264	Solar PV	0.02044
McKinlay-James-IN-PV-4.4kW Residence	IN	Monroe	15-0345	5/3/2015	15-SPV-IN-GATS-0252	Solar PV	0.0044
Warnock-Kevin-IN-PV-12.72kW Residence	IN	Miami	15-0337	5/3/2015	15-SPV-IN-GATS-0227	Solar PV	0.01272
Sievers-Chad-IN-PV-5.40kW Residence	IN	Marion	15-0351	5/3/2015	15-SPV-IN-GATS-0257	Solar PV	0.0054
Pirtle-Sue-IN-PV-5.04kW Residence	IN	Greene	15-0334	5/3/2015	15-SPV-IN-GATS-0224	Solar PV	0.00504
DeLashmit-Sharon-IN-PV-6.48kW Residence	IN	Boone	15-0344	5/3/2015	15-SPV-IN-GATS-0251	Solar PV	0.00648
DeLashmit-Linda-IN-PV-6.48kW Residence	IN	Boone	15-0346	5/3/2015	15-SPV-IN-GATS-0253	Solar PV	0.00648
Kelley-David and Sally-KY-PV-13.44kW Residence	KY	Webster	15-0340	5/3/2015	15-SPV-KY-GATS-0248	Solar PV	0.01344
Olson Jr-Walter L-KY-PV-5.58kW Residence	KY	Jefferson	15-0338	5/3/2015	15-SPV-KY-GATS-0249	Solar PV	0.00558
Frazar-Mark-KY-PV-3.240kW Residence	KY	Jefferson	15-0354	5/3/2015	15-SPV-KY-GATS-0260	Solar PV	0.00324
Gerard-Paul-KY-PV-11.160kW Residence	KY	Hardin	15-0350	5/3/2015	15-SPV-KY-GATS-0256	Solar PV	0.01116

Name Of Renewable Generating Facility	State	County	Case Reference	Approved	Certificate ID	Technology	Capacity (MW)
Chancellor-Jerry-KY-PV-10.8kW Residence	KY	Grant	15-0349	5/3/2015	15-SPV-KY-GATS-0255	Solar PV	0.0108
Sowald-Debra-OH-PV-8.64kW Residence	OH	Montgomery	15-0353	5/3/2015	15-SPV-OH-GATS-0259	Solar PV	0.00864
Griley-Theodore-OH-PV-8.37kW Residence	OH	Licking	15-0347	5/3/2015	15-SPV-OH-GATS-0254	Solar PV	0.00837
Bryant-Jeff-OH-PV-3.78kW Residence	OH	Hamilton	15-0355	5/3/2015	15-SPV-OH-GATS-0261	Solar PV	0.00378
Carroll-John-OH-PV-7.56kW Residence	OH	Gallia	15-0341	5/3/2015	15-SPV-OH-GATS-0262	Solar PV	0.00756
Reuning-RIchard-OH-PV-7.525kW Residence	OH	Franklin	15-0352	5/3/2015	15-SPV-OH-GATS-0258	Solar PV	0.007525
Latham-Michael-OH-PV-8.45kW Residence	OH	Cuyahoga	15-0343	5/3/2015	15-SPV-OH-GATS-0250	Solar PV	0.00845
Knaub-Thomas-PA-PV-6.0kW Residence	PA	York	15-0333	5/3/2015	15-SPV-PA-GATS-0223	Solar PV	0.006
Respet-Patrick and Monica-PA-PV-10.12kW Residence	PA	Lehigh	15-0336	5/3/2015	15-SPV-PA-GATS-0226	Solar PV	0.01012
Leonard-Michael-PA-PV-18.36kW Residence	PA	Lebanon	15-0342	5/3/2015	15-SPV-PA-GATS-0263	Solar PV	0.01836
Pro Clean Out-PA-PV-9.6kW Facility	PA	Delaware	15-0339	5/3/2015	15-SPV-PA-GATS-0247	Solar PV	0.0096
Damrauer-Natalie-PA-PV-1.1kW Residence	PA	Dauphin	15-0335	5/3/2015	15-SPV-PA-GATS-0225	Solar PV	0.0011
Grate PV Site	OH	Columbiana	15-0249	5/2/2015	15-SPV-OH-GATS-0246	Solar PV	0.00588
Venture Manufacturing Co Solar	OH	Montgomery	15-0244	4/29/2015	15-SPV-OH-GATS-0244	Solar PV	0.00366
Hockl, Martin Residence- M Hockl	OH	Hamilton	15-0425	4/29/2015	15-SPV-OH-GATS-0228	Solar PV	0.00364
Bruneel, Larry Residence- L Bruneel	WV	Morgan	15-0426	4/29/2015	15-SPV-WV-GATS-0229	Solar PV	0.00324
Burkey, Michael Residence- M Burkey	WV	Morgan	15-0427	4/29/2015	15-SPV-WV-GATS-0245	Solar PV	0.007425
Reeder PV Site	OH	Columbiana	15-0250	4/28/2015	15-SPV-OH-GATS-0243	Solar PV	0.0108
Belmont Solar	PA	Lancaster	15-0379	4/28/2015	15-SPV-PA-GATS-0242	Solar PV	0.00441
Marvin Goldstein	PA	Bucks	15-0377	4/28/2015	15-SPV-PA-GATS-0240	Solar PV	0.0115
Matthew Bovee	PA	Allegheny	15-0378	4/28/2015	15-SPV-PA-GATS-0241	Solar PV	0.01705
William Strasser	WV	Fayette	15-0376	4/28/2015	15-SPV-WV-GATS-0239	Solar PV	0.00306
Loehmer, Loren Residence - L Loehmer	IN	Pulaski	15-0393	4/27/2015	15-SPV-IN-GATS-0234	Solar PV	0.016
Johnson, Eric Residence - E Johnson	OH	Wyandot	15-0364	4/27/2015	15-SPV-OH-GATS-0235	Solar PV	0.0208
Ohms, James Residence - J Ohms	OH	Wyandot	15-0365	4/27/2015	15-SPV-OH-GATS-0236	Solar PV	0.01224
Woods, Scott Residence - S Woods	OH	Wyandot	15-0366	4/27/2015	15-SPV-OH-GATS-0237	Solar PV	0.0208
Fuerst, James Residence - J Fuerst	OH	Putnam	15-0323	4/27/2015	15-SPV-OH-GATS-0233	Solar PV	0.03672
Horr, Glenn Residence - G Horr	WV	Morgan	15-0308	4/27/2015	15-SPV-WV-GATS-0232	Solar PV	0.0033
Washington Homeopathic - Washington Homeopathic	WV	Morgan	15-0287	4/27/2015	15-SPV-WV-GATS-0231	Solar PV	0.0486
Burdell, Victor and Jody Residence – V & J Burdell	WV	Jefferson	15-0367	4/27/2015	15-SPV-WV-GATS-0238	Solar PV	0.01485
Maclellen PV Site	OH	Columbiana	15-0248	4/24/2015	15-SPV-OH-GATS-0230	Solar PV	0.00616
John and Sally Power	IN	Clay	15-0326	4/19/2015	15-SPV-IN-GATS-0221	Solar PV	0.0042
Jeff Krohn	MI	Huron	15-0015	4/14/2015	15-SPV-MI-GATS-0220	Solar PV	0.006
Cynthia Ann Schaeffer	PA	Schuylkill	15-0258	4/12/2015	15-SPV-PA-GATS-0185	Solar PV	0.004251
Dennis D'Angelo	PA	Schuylkill	15-0247	4/12/2015	15-SPV-PA-GATS-0184	Solar PV	0.00728
Mark Kauffman	PA	Erie	15-0259	4/12/2015	15-SPV-PA-GATS-0186	Solar PV	0.0112
Endless Wall Properties, LLC	WV	Fayette	15-0246	4/12/2015	15-SPV-WV-GATS-0183	Solar PV	0.006375
Franklin, Jason Residence - J Franklin	IN	Warrick	15-0192	4/1/2015	15-SPV-IN-GATS-0217	Solar PV	0.00341
Davis, Seth Residence - S Davis	IN	Vermillion	15-0186	4/1/2015	15-SPV-IN-GATS-0181	Solar PV	0.00712
Fleenor, Tom Residence - T Fleenor	IN	Vanderburgh	15-0164	4/1/2015	15-SPV-IN-GATS-0211	Solar PV	0.011475
VanderMeer Revocable Trust - VanderMeer Revocable Trust	IN	Montgomery	15-0227	4/1/2015	15-SPV-IN-GATS-0198	Solar PV	0.012
Spiaggia, Cathrine & Campbell, Duncan Residence - C Spiaggia & D Campbell	IN	Monroe	15-0181	4/1/2015	15-SPV-IN-GATS-0214	Solar PV	0.011385
Bowling, Joe Residence - J Bowling	IN	Marion	15-0242	4/1/2015	15-SPV-IN-GATS-0202	Solar PV	0.00217
Funk, Leonard Residence - L Funk	IN	Harrison	15-0183	4/1/2015	15-SPV-IN-GATS-0215	Solar PV	0.0035
Bauman, Don Residence- D Bauman	IN	Fulton	15-0228	4/1/2015	15-SPV-IN-GATS-0199	Solar PV	0.024
Jones-Lisa -IN-PV-9.18kW Residence	IN	Franklin	15-0148	4/1/2015	15-SPV-IN-GATS-0216	Solar PV	0.00918
Country Lane Farm - Martin Farm	IN	Elkhart	15-0107	4/1/2015	15-SPV-IN-GATS-0151	Solar PV	0.05625
Standish-Michele-IN-PV-4.32kW Residence	IN	Dearborn	15-0123	4/1/2015	15-SPV-IN-GATS-0194	Solar PV	0.00432
Kursell, Mike Residence - M Kursell	KY	Campbell	15-0226	4/1/2015	15-SPV-KY-GATS-0197	Solar PV	0.00364
Hammerberg, Craig Residence - C Hammerberg	MI	Washtenaw	15-0108	4/1/2015	15-SPV-MI-GATS-0152	Solar PV	0.003405
Heisel, Adam Residence - A Heisel	MI	Oakland	15-0062	4/1/2015	15-SPV-MI-GATS-0150	Solar PV	0.0081
Evangelista, Michele Residence - M Evangelista	MI	Macomb	15-0155	4/1/2015	15-SPV-MI-GATS-0206	Solar PV	0.007
Isakson, Raymond Residence - R Isakson	MI	Kalamazoo	15-0159	4/1/2015	15-SPV-MI-GATS-0207	Solar PV	0.00624

Name Of Renewable Generating Facility	State	County	Case Reference	Approved	Certificate ID	Technology	Capacity (MW)
Williams, Scott Residence - S Williams	MI	Delta	15-0022	4/1/2015	15-SPV-MI-GATS-0149	Solar PV	0.02408
Schroeder, Elton Residence- E Schroeder	OH	Putnam	15-0162	4/1/2015	15-SPV-OH-GATS-0209	Solar PV	0.01272
Price, Karen & Jeremy Residence - K & J Price	OH	Hamilton	15-0239	4/1/2015	15-SPV-OH-GATS-0201	Solar PV	0.0054
Bergin, Stephen & Syphrit, Kathy Residence - S Bergin & K Syphrit	OH	Guernsey	15-0190	4/1/2015	15-SPV-OH-GATS-0182	Solar PV	0.01242
Terra Scinta Letchworth	OH	Cuyahoga	15-0110	4/1/2015	15-SPV-OH-GATS-0208	Solar PV	0.00952
Rose, Cynthia Residence - C Rose	OH	Clark	15-0238	4/1/2015	15-SPV-OH-GATS-0200	Solar PV	0.00312
Denning-Keith-OH-PV-9kW Residence	OH	Butler	15-0128	4/1/2015	15-SPV-OH-GATS-0218	Solar PV	0.00972
Gerl-Ellen-OH-PV-7.56kW Residence	OH	Athens	15-0127	4/1/2015	15-SPV-OH-GATS-0195	Solar PV	0.00756
DeMarco, William Residence- W DeMarco	PA	Chester	15-0163	4/1/2015	15-SPV-PA-GATS-0210	Solar PV	0.00504
Keller-Jennifer-PA-PV-7.848kW Residence	PA	Bucks	15-0134	4/1/2015	15-SPV-PA-GATS-0212	Solar PV	0.007848
Pickering Energy Solutions - Dunn Associates	WV	Wood	15-0185	4/1/2015	15-SPV-WV-GATS-0180	Solar PV	0.0168
Pitts, John Residence - J Pitts	WV	Morgan	15-0178	4/1/2015	15-SPV-WV-GATS-0213	Solar PV	0.002475
Printz, Charles Residence - C Printz	WV	Jefferson	15-0198	4/1/2015	15-SPV-WV-GATS-0196	Solar PV	0.00495
Reed, Robert Residence - R Reed	WV	Berkeley	15-0243	4/1/2015	15-SPV-WV-GATS-0203	Solar PV	0.00648
Pike, Jon Residence - J Pike	WV	Berkeley	15-0177	4/1/2015	15-SPV-WV-GATS-0219	Solar PV	0.00378
Nguyen, Stephanie Residence - S Nguyen	WV	Berkeley	15-0157	4/1/2015	15-SPV-WV-GATS-0153	Solar PV	0.00324
Hawkins-Darren-IN-PV-3.75kW Residence	IN	Owen	15-0138	3/31/2015	15-SPV-IN-GATS-0188	Solar PV	0.00375
Dawson-Harold-KY-PV-4.05kW Residence	KY	Jefferson	15-0143	3/31/2015	15-SPV-KY-GATS-0192	Solar PV	0.00405
canaday-vonley-OH-PV-12.42kW Residence	OH	Pike	15-0145	3/31/2015	15-SPV-OH-GATS-0174	Solar PV	0.01242
Billings-Robert-OH-PV-12.48kW Residence	OH	Miami	15-0137	3/31/2015	15-SPV-OH-GATS-0187	Solar PV	0.01248
flanigan-dave-OH-PV-18.9kW Residence	OH	Hancock	15-0144	3/31/2015	15-SPV-OH-GATS-0193	Solar PV	0.0189
Babel-Ted-OH-PV-5kW Residence	OH	Hamilton	15-0142	3/31/2015	15-SPV-OH-GATS-0191	Solar PV	0.005
Meyer-David-OH-PV-5.61kW Residence-2	OH	Hamilton	15-0150	3/31/2015	15-SPV-OH-GATS-0177	Solar PV	0.00561
Gonzalez-Wilson-OH-PV-5.94kW Residence	OH	Franklin	15-0147	3/31/2015	15-SPV-OH-GATS-0175	Solar PV	0.00594
Freidenberger-Tim-OH-PV-10.8kW Residence	OH	Franklin	15-0139	3/31/2015	15-SPV-OH-GATS-0189	Solar PV	0.014115
Heindrichs-Jeff-OH-PV-5.32kW Residence	OH	Franklin	15-0140	3/31/2015	15-SPV-OH-GATS-0205	Solar PV	0.00532
John and Ann's Solar	OH	Butler	15-0169	3/31/2015	15-SPV-OH-GATS-0162	Solar PV	0.00832
Leatherman-Rudy-OH-PV-4.8kW Residence	OH	Athens	15-0149	3/31/2015	15-SPV-OH-GATS-0176	Solar PV	0.0048
Weaver-Mitchell-PA-PV-9.88kW Residence	PA	Lancaster	15-0151	3/31/2015	15-SPV-PA-GATS-0178	Solar PV	0.00988
Smith-Tracy -PA-PV-13.08kW Residence	PA	Delaware	15-0141	3/31/2015	15-SPV-PA-GATS-0190	Solar PV	0.01308
Murphy-John-IN-PV-8kW Residence	IN	Marion	15-0122	3/30/2015	15-SPV-IN-GATS-0164	Solar PV	0.008
Wente-Wayne-IN-PV-7.56kW Residence	IN	Jackson	15-0136	3/30/2015	15-SPV-IN-GATS-0173	Solar PV	0.00756
Manning-Pat-OH-PV-4.86kW Residence	OH	Warren	15-0131	3/30/2015	15-SPV-OH-GATS-0170	Solar PV	0.00486
Allen-Ralph-OH-PV-6.00kW Residence	OH	Tuscarawas	15-0125	3/30/2015	15-SPV-OH-GATS-0166	Solar PV	0.006
Semroc, Sid Residence - S Semroc	OH	Stark	15-0184	3/30/2015	15-SPV-OH-GATS-0179	Solar PV	0.0051
Zano-Tom-OH-PV-10.08kW Residence	OH	Meigs	15-0135	3/30/2015	15-SPV-OH-GATS-0172	Solar PV	0.01008
Hurley-Joshua-OH-PV-5.88kW Residence	OH	Knox	15-0129	3/30/2015	15-SPV-OH-GATS-0168	Solar PV	0.00588
Gerson-Joanne-OH-PV-9.94kW Residence	OH	Hamilton	15-0124	3/30/2015	15-SPV-OH-GATS-0165	Solar PV	0.00994
HACC Lancaster Campus-PA-PV-4.64kW Facility	PA	Lancaster	15-0126	3/30/2015	15-SPV-PA-GATS-0167	Solar PV	0.00464
Nieski-Matthew-PA-PV-10.2kW Residence	PA	Juniata	15-0130	3/30/2015	15-SPV-PA-GATS-0169	Solar PV	0.0102
Northway-Richard-PA-PV-10.725kW Residence	PA	Allegheny	15-0132	3/30/2015	15-SPV-PA-GATS-0171	Solar PV	0.010725
Francis M. Real	OH	Wayne	15-0189	3/29/2015	15-SPV-OH-GATS-0156	Solar PV	0.0159
Scott Brazie	OH	Seneca	15-0168	3/29/2015	15-SPV-OH-GATS-0136	Solar PV	0.0044
Michael Walker	PA	Northampton	15-0167	3/29/2015	15-SPV-PA-GATS-0204	Solar PV	0.0121
Tom Rist - Home	WV	Fayette	15-0166	3/29/2015	15-SPV-WV-GATS-0157	Solar PV	0.00357
Allen & Angie Noel	PA	Perry	15-0102	3/28/2015	15-SPV-PA-GATS-0161	Solar PV	0.0126
Kimberly Pennente	PA	Montgomery	15-0100	3/28/2015	15-SPV-PA-GATS-0147	Solar PV	0.01173
Mike Gimbel	PA	Monroe	15-0103	3/28/2015	15-SPV-PA-GATS-0160	Solar PV	0.00765
Maurice Keesey	PA	Lancaster	15-0104	3/28/2015	15-SPV-PA-GATS-0158	Solar PV	0.0081
William Andersen	PA	Lancaster	15-0101	3/28/2015	15-SPV-PA-GATS-0148	Solar PV	0.0363
Harold Richardson	PA	Erie	15-0105	3/28/2015	15-SPV-PA-GATS-0159	Solar PV	0.00728
Dale Hamby	PA	Lancaster	14-2207	3/25/2015	15-SPV-PA-GATS-0154	Solar PV	0.0098
Galen R Miller	OH	Holmes	15-0087	3/18/2015	15-SPV-OH-GATS-0155	Solar PV	0.099

Name Of Renewable Generating Facility	State	County	Case Reference	Approved	Certificate ID	Technology	Capacity (MW)
Grow Residence	OH	Portage	15-0035	3/10/2015	15-SPV-OH-GATS-0145	Solar PV	0.01176
MCCo Solar Generating Facility	OH	Cuyahoga	15-0023	3/9/2015	15-SPV-OH-GATS-0141	Solar PV	1.01101
Miller Residential 7.44 kW	KY	Jessamine	14-2292	3/1/2015	15-SPV-KY-GATS-0142	Solar PV	0.00744
Carey 2 Ctl SAD - 28	OH	Wyandot	14-1724	3/1/2015	15-SPV-OH-GATS-0138	Solar PV	0.513405
Carey 3 SW SAD - 29	OH	Wyandot	14-1725	3/1/2015	15-SPV-OH-GATS-0139	Solar PV	0.513405
Carey 4 SE SAD - 32	OH	Wyandot	14-1726	3/1/2015	15-SPV-OH-GATS-0140	Solar PV	0.513405
Carey 1 N SAD - 24	OH	Wyandot	14-1723	3/1/2015	15-SPV-OH-GATS-0137	Solar PV	0.513405
Gary Huston	OH	Vinton	14-2317	3/1/2015	15-SPV-OH-GATS-0131	Solar PV	0.015125
Josh Groff	PA	Lancaster	14-2318	3/1/2015	15-SPV-PA-GATS-0132	Solar PV	0.01344
Jack Appleby	PA	Fulton	14-2316	3/1/2015	15-SPV-PA-GATS-0144	Solar PV	0.0102
David Weber	PA	Chester	14-2319	3/1/2015	15-SPV-PA-GATS-0133	Solar PV	0.0109
James Greenwood	PA	Bucks	14-2315	3/1/2015	15-SPV-PA-GATS-0136	Solar PV	0.02915
Jordan Murray	PA	Allegheny	14-2320	3/1/2015	15-SPV-PA-GATS-0134	Solar PV	0.012375
O'Rourke Solar	PA	Chester	14-2326	2/28/2015	15-SPV-PA-GATS-0128	Solar PV	0.00672
Nagy Solar	PA	Chester	14-1941	2/28/2015	15-SPV-PA-GATS-0126	Solar PV	0.01148
Ireland VMD Solar	PA	Bucks	14-2327	2/28/2015	15-SPV-PA-GATS-0129	Solar PV	0.02128
Morris Solar	PA	Bucks	14-1204	2/28/2015	15-SPV-PA-GATS-0124	Solar PV	0.00672
Bartella Solar	PA	Bucks	14-1713	2/28/2015	15-SPV-PA-GATS-0125	Solar PV	0.00992
Abel Solar	PA	Adams	14-2135	2/28/2015	15-SPV-PA-GATS-0127	Solar PV	0.00672
Pozza-Carl-OH-PV-7.28kW Residence	OH	Guernsey	14-1830	2/25/2015	15-SPV-OH-GATS-0143	Solar PV	0.00728
Busche, Nick Residence - N Busche	IN	Noble	14-2299	2/23/2015	15-SPV-IN-GATS-0135	Solar PV	0.03861
Martin, Darrell Residence - D Martin	IN	Elkhart	14-2277	2/23/2015	15-SPV-IN-GATS-0074	Solar PV	0.008
Kohrman, George & Elaine Residence - G & E Kohrman	KY	Pulaski	14-2280	2/23/2015	15-SPV-KY-GATS-0106	Solar PV	0.02376
Hacker, Charles Residence - C Hacker	MI	Ingham	14-2276	2/23/2015	15-SPV-MI-GATS-0073	Solar PV	0.04
Parker, Mark Residence - M Parker	OH	Summit	14-2278	2/23/2015	15-SPV-OH-GATS-0105	Solar PV	0.0033
Courtney Office PV Site	OH	Stark	14-2283	2/21/2015	15-SPV-OH-GATS-0087	Solar PV	0.0112
Charley PV Site	OH	Stark	14-1865	2/21/2015	15-SPV-OH-GATS-0088	Solar PV	0.0098
Charles & Diane Conway	PA	Westmoreland	14-2236	2/18/2015	15-SPV-PA-GATS-0071	Solar PV	0.0099
Washington County Controller Office	PA	Washington	14-2237	2/18/2015	15-SPV-PA-GATS-0072	Solar PV	0.01512
Kathy & John Zohner	PA	Dauphin	14-2239	2/18/2015	15-SPV-PA-GATS-0102	Solar PV	0.0106
Jeri Reynolds	PA	Beaver	14-2240	2/18/2015	15-SPV-PA-GATS-0123	Solar PV	0.0165
Samuel Reichl III	PA	Allegheny	14-2238	2/18/2015	15-SPV-PA-GATS-0101	Solar PV	0.0099
Woodville 3 S SAD - 26	OH	Sandusky	14-1722	2/17/2015	15-SPV-OH-GATS-0093	Solar PV	0.2975
Barber-Larry-IN-PV-5.0kW Residence	IN	Monroe	14-2259	2/16/2015	15-SPV-IN-GATS-0086	Solar PV	0.005
Hossler-Donald -IN-PV-4.0kW Residence	IN	Monroe	14-2006	2/16/2015	15-SPV-IN-GATS-0068	Solar PV	0.00416
Sanders-Brian-IN-PV-4kW Residence	IN	Johnson	14-2227	2/16/2015	15-SPV-IN-GATS-0120	Solar PV	0.004
lohrey-tim-IN-PV-14.58kW Residence	IN	Franklin	14-2223	2/16/2015	15-SPV-IN-GATS-0116	Solar PV	0.01458
Lister-Mark-IN-PV-14.58kW Residence	IN	Boone	14-2224	2/16/2015	15-SPV-IN-GATS-0117	Solar PV	0.01458
Loretto-Motherhouse-KY-PV-3.570kW Residence	KY	Marion	14-2007	2/16/2015	15-SPV-KY-GATS-0069	Solar PV	0.00357
Repenning-Dennis-KY-PV-5.98kW Residence	KY	Boone	14-2266	2/16/2015	15-SPV-KY-GATS-0104	Solar PV	0.00598
Kuhl-Gerald-MI-PV-11.0kW Residence	MI	Washtenaw	14-2257	2/16/2015	15-SPV-MI-GATS-0084	Solar PV	0.01776
Allison-Bradley-OH-PV-16.12kW Residence	OH	Van Wert	14-2228	2/16/2015	15-SPV-OH-GATS-0121	Solar PV	0.01612
Woodville 1 N SAD - 18	OH	Sandusky	14-1720	2/16/2015	15-SPV-OH-GATS-0094	Solar PV	0.2975
Woodville 2 Ctl SAD - 22	OH	Sandusky	14-1721	2/16/2015	15-SPV-OH-GATS-0095	Solar PV	0.2975
Sirmans-Alan-OH-PV-4.32kW Residence	OH	Preble	14-2221	2/16/2015	15-SPV-OH-GATS-0114	Solar PV	0.00432
Leach-Leslie-OH-PV-14.4kW Residence	OH	Jackson	14-2261	2/16/2015	15-SPV-OH-GATS-0077	Solar PV	0.0144
Townsend-Small-Amy-OH-PV-1.62kW Residence	OH	Hamilton	14-2226	2/16/2015	15-SPV-OH-GATS-0119	Solar PV	0.00327
Vantrease-Lisa-OH-PV-8.16kW Residence	OH	Greene	14-2263	2/16/2015	15-SPV-OH-GATS-0078	Solar PV	0.00816
Scott-Dennis-OH-PV-5.40kW Residence	OH	Franklin	14-2229	2/16/2015	15-SPV-OH-GATS-0122	Solar PV	0.0054
Frasure-Lisa-OH-PV-3.36kW Residence	OH	Franklin	14-2233	2/16/2015	15-SPV-OH-GATS-0100	Solar PV	0.00336
Shaner-David-OH-PV-7.56kW Residence	OH	Franklin	14-2220	2/16/2015	15-SPV-OH-GATS-0113	Solar PV	0.00756
Bush-Katrina-OH-PV-6.7kW Residence	OH	Fayette	14-2222	2/16/2015	15-SPV-OH-GATS-0115	Solar PV	0.00672
Barbarino-Ron -OH-PV-4.95kW Residence	OH	Cuyahoga	14-2217	2/16/2015	15-SPV-OH-GATS-0075	Solar PV	0.00495

Name Of Renewable Generating Facility	State	County	Case Reference	Approved	Certificate ID	Technology	Capacity (MW)
Bucyrus SAD - 35	OH	Crawford	14-1766	2/16/2015	15-SPV-OH-GATS-0096	Solar PV	0.49214
Gruber-Leroy-OH-PV-6.48kW Residence	OH	Clermont	14-2230	2/16/2015	15-SPV-OH-GATS-0097	Solar PV	0.00756
Holtgrefe-Michael -OH-PV-9.72kW Residence	OH	Clermont	14-2265	2/16/2015	15-SPV-OH-GATS-0103	Solar PV	0.00972
Buckley-Molly-OH-PV-2.700kW Residence	OH	Butler	14-2225	2/16/2015	15-SPV-OH-GATS-0118	Solar PV	0.0027
Page-Gary-OH-PV-8.37kW Residence	OH	Butler	14-2235	2/16/2015	15-SPV-OH-GATS-0082	Solar PV	0.00837
Smith-Bradley-OH-PV-8.64kW Residence	OH	Athens	14-2219	2/16/2015	15-SPV-OH-GATS-0070	Solar PV	0.00864
Reitma-William-PA-PV-11kW Residence	PA	Pike	14-2256	2/16/2015	15-SPV-PA-GATS-0083	Solar PV	0.011
Friscia-Todd-PA-PV-8.7kW Residence	PA	Cumberland	14-2234	2/16/2015	15-SPV-PA-GATS-0081	Solar PV	0.0087
Manning-Thomas and Arianna-PA-PV-5.1kW Residence	PA	Cumberland	14-2258	2/16/2015	15-SPV-PA-GATS-0085	Solar PV	0.0051
Parke-Lawrence-PA-PV-8.96kW Residence	PA	Chester	14-2231	2/16/2015	15-SPV-PA-GATS-0098	Solar PV	0.00896
Williams-Homer-PA-PV-7.28kW Residence	PA	Berks	14-2232	2/16/2015	15-SPV-PA-GATS-0099	Solar PV	0.00728
Lewellyn, Lynnette Residence - L Lewellyn	IN	Warrick	14-2101	2/14/2015	15-SPV-IN-GATS-0089	Solar PV	0.03232
Johnson Melloh, Inc - Johnson Mellow Solutions	IN	Marion	14-2201	2/14/2015	15-SPV-IN-GATS-0109	Solar PV	0.00486
Lewis, Brian Residence - B Lewis	IN	Elkhart	14-2200	2/14/2015	15-SPV-IN-GATS-0108	Solar PV	0.008
Burk, Scott Residence - S Burk	MI	Washtenaw	14-2197	2/14/2015	15-SPV-MI-GATS-0091	Solar PV	0.020274
Kantrow, Dan & Mary Ann Residence - D & M A Kantrow	MI	Washtenaw	14-2198	2/14/2015	15-SPV-MI-GATS-0092	Solar PV	0.015525
Daniel Bauer	OH	Portage	14-2267	2/14/2015	15-SPV-OH-GATS-0112	Solar PV	0.0234
Burger, Mary Residence - M Burger	OH	Hamilton	14-2204	2/14/2015	15-SPV-OH-GATS-0110	Solar PV	0.00432
Weber, James & Debra Residence - J & D Weber	OH	Hamilton	14-2199	2/14/2015	15-SPV-OH-GATS-0076	Solar PV	0.00694
Rose, Douglas Residence - D Rose	OH	Hamilton	14-2192	2/14/2015	15-SPV-OH-GATS-0090	Solar PV	0.00912
SolarCity - 453003	OH	Greene	14-1790	2/14/2015	15-SPV-OH-GATS-0079	Solar PV	1.0044
Eichelberger	OH	Clark	14-2210	2/14/2015	15-SPV-OH-GATS-0080	Solar PV	0.01008
Robert McAninch	OH	Belmont	14-2264	2/14/2015	15-SPV-OH-GATS-0111	Solar PV	0.0092
Brad Hunter	OH	Belmont	14-2213	2/10/2015	15-SPV-OH-GATS-0066	Solar PV	0.0042
Bob Bright	OH	Ashland	14-2202	2/4/2015	15-SPV-OH-GATS-0065	Solar PV	0.0075
Couk, James D. & Susan E. Residence - J D & S E Couk	IN	Tippecanoe	14-1049	2/3/2015	15-SPV-IN-GATS-0067	Solar PV	0.01
Anderson Solar Power	OH	Warren	14-2144	2/3/2015	15-SPV-OH-GATS-0059	Solar PV	0.009805
Musco-Nicholas-PA-PV-12.15kW Residence	PA	Chester	14-2019	2/1/2015	15-SPV-PA-GATS-0064	Solar PV	0.01215
Leonard, Steve Residence - S Leonard	IN	Washington	14-2090	1/26/2015	15-SPV-IN-GATS-0056	Solar PV	0.0096
Lamb, Aaron Residence - A Lamb	IN	Vanderburgh	14-2091	1/26/2015	15-SPV-IN-GATS-0060	Solar PV	0.01215
Wilson, Ray Residence - R Wilson	IN	Marion	14-2041	1/26/2015	15-SPV-IN-GATS-0036	Solar PV	0.005
Jacobs, Richard Residence - R Jacobs	MI	Wayne	14-2032	1/26/2015	15-SPV-MI-GATS-0055	Solar PV	0.010791
McCarthy, Paul Residence - P McCarthy	MI	Oakland	14-2039	1/26/2015	15-SPV-MI-GATS-0035	Solar PV	0.00552
Lee, Ron Residence - R Lee	MI	Iosco	14-2089	1/26/2015	15-SPV-MI-GATS-0037	Solar PV	0.00552
Yahner, Bill Residence - B Yahner	OH	Wayne	14-1975	1/26/2015	15-SPV-OH-GATS-0058	Solar PV	0.02268
Roberson, Danny Residence - D Roberson	OH	Scioto	14-2098	1/26/2015	15-SPV-OH-GATS-0062	Solar PV	0.00663
Roberson, Danny Residence 2- D Roberson	OH	Scioto	14-2097	1/26/2015	15-SPV-OH-GATS-0061	Solar PV	0.00663
Bleiler 293 - Bleiler 293	PA	Montgomery	14-2100	1/26/2015	15-SPV-PA-GATS-0057	Solar PV	0.010175
Penwright, David Residence - D Penwright	PA	Cumberland	14-2099	1/26/2015	15-SPV-PA-GATS-0063	Solar PV	0.01128
Maolood, Layth Residence - L Maolood	MI	Monroe	14-1973	1/25/2015	15-SPV-MI-GATS-0043	Solar PV	0.01998
Boyce, Steven Residence - S Boyce	OH	Hamilton	14-1974	1/25/2015	15-SPV-OH-GATS-0044	Solar PV	0.00884
Joris Lambrecht	OH	Cuyahoga	14-2094	1/25/2015	15-SPV-OH-GATS-0031	Solar PV	0.00306
Edward Chorey	OH	Clermont	14-1960	1/25/2015	15-SPV-OH-GATS-0028	Solar PV	0.0076
Alma Stoskopf-Nickles	OH	Ashland	14-2152	1/25/2015	15-SPV-OH-GATS-0042	Solar PV	0.0189
Paul Schnatz	PA	Carbon	14-2092	1/25/2015	15-SPV-PA-GATS-0029	Solar PV	0.008894
Zoological Society of Pittsburgh	PA	Allegheny	14-2093	1/25/2015	15-SPV-PA-GATS-0030	Solar PV	0.0099
Mark Achenbach	PA	Allegheny	14-2096	1/25/2015	15-SPV-PA-GATS-0033	Solar PV	0.028
Miriam Lindauer	PA	Allegheny	14-2095	1/25/2015	15-SPV-PA-GATS-0032	Solar PV	0.0066
Knight-Mike-IN-PV-13.44kW Residence	IN	Vanderburgh	14-2022	1/24/2015	15-SPV-IN-GATS-0053	Solar PV	0.01344
Trinity Episcopal Church of Bloomington-IN-PV-18kW Facility	IN	Monroe	14-1999	1/24/2015	15-SPV-IN-GATS-0045	Solar PV	0.03331
Snyder-Phil-KY-PV-9.010kW Residence	KY	Jefferson	14-2018	1/24/2015	15-SPV-KY-GATS-0054	Solar PV	0.00901
Devine-James -KY-PV-7.6kW Residence	KY	Daviess	14-2013	1/24/2015	15-SPV-KY-GATS-0014	Solar PV	0.0076
Tucker-Joseph-OH-PV-11.2kW Residence	OH	Washington	14-2014	1/24/2015	15-SPV-OH-GATS-0015	Solar PV	0.0112

Name Of Renewable Generating Facility	State	County	Case Reference	Approved	Certificate ID	Technology	Capacity (MW)
Albright-Sarah-OH-PV-5.76kW Residence	OH	Warren	14-2008	1/24/2015	15-SPV-OH-GATS-0040	Solar PV	0.00576
Wagner-Rick-OH-PV-12.375kW Residence	OH	Stark	14-2012	1/24/2015	15-SPV-OH-GATS-0012	Solar PV	0.012375
Schmaltz-Anita-OH-PV-4.05kW Residence	OH	Montgomery	14-2011	1/24/2015	15-SPV-OH-GATS-0011	Solar PV	0.00405
Pence-Jesse -OH-PV-12.32kW Residence	OH	Licking	14-2003	1/24/2015	15-SPV-OH-GATS-0034	Solar PV	0.01232
Jones-Kevin-OH-PV-10.8kW Residence	OH	Knox	14-2017	1/24/2015	15-SPV-OH-GATS-0018	Solar PV	0.0108
Harmon-Scott-OH-PV-31.2kW Residence	OH	Knox	14-2005	1/24/2015	15-SPV-OH-GATS-0039	Solar PV	0.0312
Lawrence-Ryan-OH-PV-10.0kW Residence	OH	Huron	14-2010	1/24/2015	15-SPV-OH-GATS-0010	Solar PV	0.01
Funk-Daniel-OH-PV-7.68kW Residence	OH	Hamilton	14-2015	1/24/2015	15-SPV-OH-GATS-0016	Solar PV	0.00768
Pulley-Joseph-PA-PV-3.06kW Residence	PA	Lehigh	14-2016	1/24/2015	15-SPV-PA-GATS-0017	Solar PV	0.00306
Evans-Deone-PA-PV-5.98kW Residence	PA	Lancaster	14-2004	1/24/2015	15-SPV-PA-GATS-0038	Solar PV	0.0078
Gransee-Jonathan-PA-PV-10.455kW Residence	PA	Lancaster	14-2020	1/24/2015	15-SPV-PA-GATS-0052	Solar PV	0.010455
Sundeen-Joseph-PA-PV-10.00kW Residence	PA	Bucks	14-2009	1/24/2015	15-SPV-PA-GATS-0041	Solar PV	0.01
Clapham Jr.-W.B.-OH-PV-6.54kW Residence	OH	Trumbull	14-2000	1/21/2015	15-SPV-OH-GATS-0046	Solar PV	0.00654
Diederich-Scott-OH-PV-17kW Residence	OH	Erie	14-2001	1/21/2015	15-SPV-OH-GATS-0047	Solar PV	0.017
Willard Snyder	PA	Lehigh	14-2116	1/21/2015	15-SPV-PA-GATS-0051	Solar PV	0.0102
Randall Yoder	PA	Lancaster	14-2113	1/21/2015	15-SPV-PA-GATS-0049	Solar PV	0.0975
Sharon Longenecker	PA	Lancaster	14-2114	1/21/2015	15-SPV-PA-GATS-0050	Solar PV	0.028
Lancaster Historical Society-PA-PV-38kW Facility	PA	Lancaster	14-2002	1/21/2015	15-SPV-PA-GATS-0048	Solar PV	0.038016
Moore House	OH	Cuyahoga	14-2072	1/20/2015	15-SPV-OH-GATS-0026	Solar PV	0.00243
Bole Residence	OH	Cuyahoga	14-2073	1/20/2015	15-SPV-OH-GATS-0027	Solar PV	0.00297
White, Harold Residence	OH	Summit	14-1123	1/19/2015	15-SPV-OH-GATS-0002	Solar PV	0.0078
Lakewood HS SAD - 16	OH	Licking	14-1606	1/19/2015	15-SPV-OH-GATS-0020	Solar PV	0.66406
Lakewood Intermediate SAD - 20	OH	Licking	14-1611	1/19/2015	15-SPV-OH-GATS-0021	Solar PV	0.23974
Oberlin College - Kahn Hall	OH	Lorain	14-2047	1/18/2015	15-SPV-OH-GATS-0009	Solar PV	0.0099
Janet Blum	PA	Bucks	14-1314	1/14/2015	15-SPV-PA-GATS-0025	Solar PV	0.01452
Swiss Valley Fence	OH	Holmes	14-2033	1/13/2015	15-SPV-OH-GATS-0008	Solar PV	0.0243
Leslie Quackenbush	MI	Leelanau	14-1972	1/10/2015	15-SPV-MI-GATS-0013	Solar PV	0.01175
Marvin Farren	OH	Medina	14-1970	1/10/2015	15-SPV-OH-GATS-0006	Solar PV	0.0072
Michael Farren	OH	Medina	14-1971	1/10/2015	15-SPV-OH-GATS-0007	Solar PV	0.006
Saurine, John Residence - J Saurine	OH	Logan	14-1957	1/10/2015	15-SPV-OH-GATS-0001	Solar PV	0.00364
Bentley, Steve Residence - S Bentley	OH	Marion	14-1905	1/5/2015	15-SPV-OH-GATS-0003	Solar PV	0.00643
Town of Speedway Wastewater Treatment Plant	IN	Marion	14-1728	12/31/2014	14-SPV-IN-MRTS-0675	Solar PV	0.936
Merrell Bros., Inc.	IN	Marion	14-1736	12/31/2014	14-SPV-IN-MRTS-0676	Solar PV	0.11232
Tudor, Theresa Residence - T Tudor	OH	Hamilton	14-1904	12/31/2014	14-SPV-OH-GATS-0666	Solar PV	0.0027
Fleck, Richard Residence - R Fleck	IN	Vanderburgh	14-1916	12/30/2014	14-SPV-IN-GATS-0646	Solar PV	0.0054
Rehkopf-Ed-IN-PV-9.18kW Residence	IN	Vanderburgh	14-1829	12/30/2014	14-SPV-IN-GATS-0658	Solar PV	0.00918
Gentle-Adrian-IN-PV-3.825kW Residence	IN	Vanderburgh	14-1832	12/30/2014	14-SPV-IN-GATS-0649	Solar PV	0.003825
Gadau-Bart-IN-PV-3.06kW Residence	IN	Vanderburgh	14-1833	12/30/2014	14-SPV-IN-GATS-0648	Solar PV	0.00306
Koch, Jim Residence - J Koch	IN	Monroe	14-1912	12/30/2014	14-SPV-IN-GATS-0673	Solar PV	0.0165
Tressler, Linda & Brice Residence - L & B Tressler	IN	Hancock	14-1888	12/30/2014	14-SPV-IN-GATS-0657	Solar PV	0.0136
Reyes-Nestor -IN-PV-3.78kW Residence	IN	Hamilton	14-1875	12/30/2014	14-SPV-IN-GATS-0659	Solar PV	0.00378
Parenti, James Residence - J Parenti	IN	Clark	14-1911	12/30/2014	14-SPV-IN-GATS-0655	Solar PV	0.00432
Hall, Carl Residence - C Hall	KY	Jefferson	14-1913	12/30/2014	14-SPV-KY-GATS-0650	Solar PV	0.0076
Hagan, Gary Residence - G Hagan	MI	Washtenaw	14-1889	12/30/2014	14-SPV-MI-GATS-0643	Solar PV	0.00536
Oberholtzer, David Residence - D Oberholtzer	MI	Oakland	14-1914	12/30/2014	14-SPV-MI-GATS-0674	Solar PV	0.00552
Stroven, Jeffrey Residence - J Stroven	MI	Livingston	14-1909	12/30/2014	14-SPV-MI-GATS-0664	Solar PV	0.0135
Randaisi, Vincent & Julia Residence - V & J Randaisi	OH	Scioto	14-1910	12/30/2014	14-SPV-OH-GATS-0652	Solar PV	0.01147
Kirchner, Manfried Residence - M Kirchner	OH	Miami	14-1885	12/30/2014	14-SPV-OH-GATS-0636	Solar PV	0.006
Stewart-Kent-OH-PV-4.32kW Residence	OH	Meigs	14-1828	12/30/2014	14-SPV-OH-GATS-0663	Solar PV	0.00432
Shuster-Thomas-OH-PV-4.0kW Residence	OH	Medina	14-1874	12/30/2014	14-SPV-OH-GATS-0661	Solar PV	0.004
Sheridan-Theresa-OH-PV-17.5kW Residence	OH	Mahoning	14-1876	12/30/2014	14-SPV-OH-GATS-0665	Solar PV	0.0175
Bartal-Louis-OH-PV-5.0kW Residence	OH	Lorain	14-1831	12/30/2014	14-SPV-OH-GATS-0639	Solar PV	0.005
Murphy-Marcia-OH-PV-8.64kW Residence	OH	Guernsey	14-1834	12/30/2014	14-SPV-OH-GATS-0671	Solar PV	0.00864

Name Of Renewable Generating Facility	State	County	Case Reference	Approved	Certificate ID	Technology	Capacity (MW)
Crownover-Corinne -OH-PV-12.75kW Residence	OH	Franklin	14-1793	12/30/2014	14-SPV-OH-GATS-0625	Solar PV	0.01275
Anderson-Larry -OH-PV-8.64kW Residence	OH	Franklin	14-1844	12/30/2014	14-SPV-OH-GATS-0641	Solar PV	0.00864
Sillah-Crystal-OH-PV-5.0kW Residence	OH	Franklin	14-1845	12/30/2014	14-SPV-OH-GATS-0662	Solar PV	0.005
Betz-Ron-OH-PV-7.95kW Residence	OH	Franklin	14-1870	12/30/2014	14-SPV-OH-GATS-0642	Solar PV	0.00795
Campbell-Steve-OH-PV-9.5kW Residence	OH	Franklin	14-1872	12/30/2014	14-SPV-OH-GATS-0623	Solar PV	0.0095
Dawson-Thomas-OH-PV-7.5kW Residence	OH	Erie	14-1877	12/30/2014	14-SPV-OH-GATS-0626	Solar PV	0.0075
Dwight-Kelly -OH-PV-10.45kW Residence	OH	Erie	14-1873	12/30/2014	14-SPV-OH-GATS-0645	Solar PV	0.01045
Buckingham-Kathy-OH-PV-10.05kW Residence	OH	Delaware	14-1838	12/30/2014	14-SPV-OH-GATS-0640	Solar PV	0.01005
Offenburger-Jim-OH-PV-5kW Residence	OH	Crawford	14-1871	12/30/2014	14-SPV-OH-GATS-0654	Solar PV	0.005
Johnson-Lesli-OH-PV-8.53kW Residence	OH	Athens	14-1835	12/30/2014	14-SPV-OH-GATS-0672	Solar PV	0.008525
Calvelage-Anthony -OH-PV-6.03kW Residence	OH	Allen	14-1794	12/30/2014	14-SPV-OH-GATS-0638	Solar PV	0.00603
Longbrake, Brenda & William Residence - Longbrake #1	OH	Allen	14-1867	12/30/2014	14-SPV-OH-GATS-0635	Solar PV	0.01404
Canzanese-Vincent-PA-PV-14.5kW Residence	PA	Delaware	14-1795	12/30/2014	14-SPV-PA-GATS-0624	Solar PV	0.01456
Howard, Clinton Residence - C Howard	WV	Wood	14-1666	12/30/2014	14-SPV-WV-GATS-0628	Solar PV	0.00648
Heath Jr., Russell Residence - R Heath Jr.	WV	Monroe	14-1850	12/30/2014	14-SPV-WV-GATS-0630	Solar PV	0.00552
Lawson, Jerry Residence - J Lawson	WV	Jefferson	14-1815	12/30/2014	14-SPV-WV-GATS-0629	Solar PV	0.0024
Shepherdstown Presbyterian Church- Shepherdstown Presbyterian Church	WV	Jefferson	14-1915	12/30/2014	14-SPV-WV-GATS-0660	Solar PV	0.0162
Doyle, Tom Residence - T Doyle	WV	Jefferson	14-1917	12/30/2014	14-SPV-WV-GATS-0627	Solar PV	0.003
Buck, Dale and Joy Residence - D & J Buck	WV	Berkeley	14-1907	12/30/2014	14-SPV-WV-GATS-0637	Solar PV	0.00452
Frome, Stu Residence - S Frome	WV	Berkeley	14-1908	12/30/2014	14-SPV-WV-GATS-0647	Solar PV	0.011475
Indy Solar II LLC	IN	Marion	14-1670	12/29/2014	14-SPV-IN-MRTS-0668	Solar PV	13.851
Indy Solar I LLC	IN	Marion	14-1669	12/29/2014	14-SPV-IN-MRTS-0669	Solar PV	10
Indy Solar III LLC	IN	Marion	14-1671	12/29/2014	14-SPV-IN-MRTS-0670	Solar PV	11.9016
OSU Block O	OH	Franklin	14-1895	12/29/2014	14-SPV-OH-GATS-0667	Solar PV	0.100925
Jerry Lohman	OH	Columbiana	14-1847	12/28/2014	14-SPV-OH-GATS-0656	Solar PV	0.002025
Michael Kline	PA	Erie	14-1864	12/27/2014	14-SPV-PA-GATS-0644	Solar PV	0.00343
Victor & Evon Kademenos	OH	Erie	14-1861	12/23/2014	14-SPV-OH-GATS-0622	Solar PV	0.009075
Sandra & Stu Anderson	PA	Washington	14-1860	12/23/2014	14-SPV-PA-GATS-0608	Solar PV	0.0207
Ann & Martin Rudegeair HOUSE	PA	Venango	14-1862	12/23/2014	14-SPV-PA-GATS-0615	Solar PV	0.005775
Ann & Martin Rudegeair GARAGE	PA	Venango	14-1863	12/23/2014	14-SPV-PA-GATS-0633	Solar PV	0.004125
Chris Conti	PA	Northampton	14-1859	12/23/2014	14-SPV-PA-GATS-0653	Solar PV	0.009156
Sheldon Peterson	PA	Erie	14-1858	12/23/2014	14-SPV-PA-GATS-0651	Solar PV	0.0033
Melzer Solar	PA	Montgomery	14-1727	12/21/2014	14-SPV-PA-GATS-0614	Solar PV	0.00448
VES-Village Pharmacy	OH	Mahoning	14-1852	12/20/2014	14-SPV-OH-GATS-0621	Solar PV	0.01104
Indianapolis Motor Speedway Solar PV Project	IN	Marion	14-1646	12/17/2014	14-SPV-IN-MRTS-0620	Solar PV	11.20449
Coldwater SAD - 30	OH	Mercer	14-1573	12/17/2014	14-SPV-OH-GATS-0618	Solar PV	0.368
Terry Overholser	OH	Tuscarawas	14-1781	12/16/2014	14-SPV-OH-GATS-0631	Solar PV	0.01225
Dominic Cugini	OH	Summit	14-1774	12/16/2014	14-SPV-OH-GATS-0632	Solar PV	0.00159
Jim Howe - Howe and Coover	PA	Lebanon	14-1763	12/15/2014	14-SPV-PA-GATS-0606	Solar PV	0.00924
Jim Howe	PA	Berks	14-1813	12/15/2014	14-SPV-PA-GATS-0607	Solar PV	0.00552
Denison University Polly Anderson Field Station	OH	Licking	14-1171	12/14/2014	14-SPV-OH-GATS-0619	Solar PV	0.00784
Lawrence Nader	PA	Washington	14-1762	12/7/2014	14-SPV-PA-GATS-0605	Solar PV	0.01008
John C Harbove Jr	PA	Lehigh	14-1759	12/7/2014	14-SPV-PA-GATS-0617	Solar PV	0.007245
Anthony Colla	PA	Franklin	14-1760	12/7/2014	14-SPV-PA-GATS-0609	Solar PV	0.0121
David Pierce	PA	Erie	14-1758	12/7/2014	14-SPV-PA-GATS-0616	Solar PV	0.0081
Rich Whelan	PA	Crawford	14-1761	12/7/2014	14-SPV-PA-GATS-0610	Solar PV	0.01275
L & L farms	OH	Greene	14-1716	12/6/2014	14-SPV-OH-GATS-0596	Solar PV	0.00588
CMH Solar Energy System	OH	Franklin	14-1549	12/6/2014	14-SPV-OH-GATS-0597	Solar PV	0.008415
Jim Burns	OH	Ashland	14-1756	12/6/2014	14-SPV-OH-GATS-0604	Solar PV	0.0039
Rockville Solar II LLC	IN	Marion	14-1410	12/2/2014	14-SPV-IN-MRTS-0595	Solar PV	3.189
Davis-Mark-IN-PV-8.925kW Residence	IN	Vanderburgh	14-1706	12/1/2014	14-SPV-IN-GATS-0583	Solar PV	0.008925
Ebbinghouse-David-IN-PV-4.25kW Residence	IN	Monroe	14-1707	12/1/2014	14-SPV-IN-GATS-0584	Solar PV	0.00425
Bleuel-Teri-IN-PV-15.08kW Residence	IN	Brown	14-1701	12/1/2014	14-SPV-IN-GATS-0572	Solar PV	0.01508

Name Of Renewable Generating Facility	State	County	Case Reference	Approved	Certificate ID	Technology	Capacity (MW)
Blieden-Andy-KY-PV-27.295kW Residence	KY	Jefferson	14-1683	12/1/2014	14-SPV-KY-GATS-0599	Solar PV	0.027295
Blieden-Andy-KY-PV-27.030kW Residence	KY	Jefferson	14-1684	12/1/2014	14-SPV-KY-GATS-0600	Solar PV	0.02703
Diamond-Ted-KY-PV-6.0kW Residence	KY	Hart	14-1705	12/1/2014	14-SPV-KY-GATS-0582	Solar PV	0.006
Lundy-Houston-KY-PV-11.8kW Residence	KY	Hardin	14-1703	12/1/2014	14-SPV-KY-GATS-0574	Solar PV	0.0118
Horton-Frank-OH-PV-17.68kW Residence	OH	Summit	14-1688	12/1/2014	14-SPV-OH-GATS-0603	Solar PV	0.02652
Mazak-Joseph-OH-PV-4.25kW Residence	OH	Medina	14-1704	12/1/2014	14-SPV-OH-GATS-0575	Solar PV	0.00425
Feltrin-Kathleen-OH-PV-6.5kW Residence	OH	Medina	14-1682	12/1/2014	14-SPV-OH-GATS-0598	Solar PV	0.0065
Krist-Tom-OH-PV-5.88kW Residence	OH	Marion	14-1712	12/1/2014	14-SPV-OH-GATS-0551	Solar PV	0.00588
Rolland-Robert-OH-PV-19.5kW Residence	OH	Licking	14-1708	12/1/2014	14-SPV-OH-GATS-0585	Solar PV	0.0195
Zilch-Andrew-OH-PV-8.96kW Residence	OH	Hamilton	14-1715	12/1/2014	14-SPV-OH-GATS-0553	Solar PV	0.00896
Blough-Jason-OH-PV-3.5kW Residence	OH	Geauga	14-1714	12/1/2014	14-SPV-OH-GATS-0552	Solar PV	0.0035
Jones-Doug-OH-PV-5.52kW Residence	OH	Geauga	14-1710	12/1/2014	14-SPV-OH-GATS-0586	Solar PV	0.00552
salyer-brett-OH-PV-5.28kW Residence	OH	Delaware	14-1698	12/1/2014	14-SPV-OH-GATS-0571	Solar PV	0.00528
Morrison-Tom-OH-PV-3.0kW Residence	OH	Darke	14-1711	12/1/2014	14-SPV-OH-GATS-0587	Solar PV	0.003
Knowles-Mark-OH-PV-12.0kW Residence	OH	Clark	14-1702	12/1/2014	14-SPV-OH-GATS-0573	Solar PV	0.012
Martinez-Megan-PA-PV-6.12kW Residence	PA	York	14-1687	12/1/2014	14-SPV-PA-GATS-0602	Solar PV	0.00612
Riley-Maria-PA-PV-6.12kW Residence	PA	Lancaster	14-1697	12/1/2014	14-SPV-PA-GATS-0570	Solar PV	0.00612
Stoltzfus-Melvin-PA-PV-19.89kW Residence	PA	Lancaster	14-1719	12/1/2014	14-SPV-PA-GATS-0554	Solar PV	0.01989
Douglas Chew Residence	PA	Berks	14-1686	12/1/2014	14-SPV-PA-GATS-0601	Solar PV	0.00775
Moore, G. Devon Residence - G. D Moore	IN	Fulton	14-1731	11/30/2014	14-SPV-IN-GATS-0594	Solar PV	0.01
Facility Maintenance Shop (FMS) Richmond	KY	Madison	14-1667	11/30/2014	14-SPV-KY-GATS-0593	Solar PV	0.03132
690 Taylor Road	OH	Franklin	14-1623	11/30/2014	14-SPV-OH-GATS-0591	Solar PV	0.35929
700 Taylor Road	OH	Franklin	14-1624	11/30/2014	14-SPV-OH-GATS-0592	Solar PV	0.35929
Doss, Paul Residence - P Doss	IN	Vanderburgh	14-1663	11/29/2014	14-SPV-IN-GATS-0561	Solar PV	0.00325
Schnaus, Cale Residence - C Schnaus	IN	Vanderburgh	14-1664	11/29/2014	14-SPV-IN-GATS-0562	Solar PV	0.001275
Stevens, Stacy Residence - S Stevens	IN	Vanderburgh	14-1677	11/29/2014	14-SPV-IN-GATS-0576	Solar PV	0.00825
Medina, Daniel Residence - D Medina	IN	Madison	14-1649	11/29/2014	14-SPV-IN-GATS-0560	Solar PV	0.005
Blanchard, Betsy Residence - B Blanchard	IN	Boone	14-1603	11/29/2014	14-SPV-IN-GATS-0568	Solar PV	0.00432
Bird, Leigh Residence - L Bird	KY	Jefferson	14-1599	11/29/2014	14-SPV-KY-GATS-0590	Solar PV	0.00572
Gervais, Drew Residence - D Gervais	KY	Fayette	14-1676	11/29/2014	14-SPV-KY-GATS-0550	Solar PV	0.00312
Experimental Holdings, LLC - Experimental Holdings, LLC	KY	Campbell	14-1634	11/29/2014	14-SPV-KY-GATS-0542	Solar PV	0.044
Marcy, Sherry Residence - S Marcy	MI	Washtenaw	14-1637	11/29/2014	14-SPV-MI-GATS-0544	Solar PV	0.002943
Siebeneck, Dean Residence - D Siebeneck	OH	Putnam	14-1632	11/29/2014	14-SPV-OH-GATS-0580	Solar PV	0.01908
George, Milo Residence - M George	OH	Putnam	14-1633	11/29/2014	14-SPV-OH-GATS-0581	Solar PV	0.01908
Williams, Randy Residence - R Williams	OH	Hardin	14-1648	11/29/2014	14-SPV-OH-GATS-0545	Solar PV	0.00954
Brewer, Donald Residence - D Brewer	OH	Hamilton	14-1567	11/29/2014	14-SPV-OH-GATS-0589	Solar PV	0.00806
Wenzi, Thurman Residence - T Wenzi	OH	Hamilton	14-1604	11/29/2014	14-SPV-OH-GATS-0569	Solar PV	0.00216
Davis, Don Residence - D Davis	OH	Fayette	14-1631	11/29/2014	14-SPV-OH-GATS-0579	Solar PV	0.00954
Moore, Kim Residence - K Moore	OH	Delaware	14-1602	11/29/2014	14-SPV-OH-GATS-0567	Solar PV	0.01166
Watson, John Residence - J Watson	OH	Butler	14-1675	11/29/2014	14-SPV-OH-GATS-0549	Solar PV	0.0026
Fayetteville SAD-31	OH	Brown	14-1563	11/29/2014	14-SPV-OH-GATS-0588	Solar PV	0.99297
Jochems, Trevor Residence - T Jochems	PA	Schuylkill	14-1674	11/29/2014	14-SPV-PA-GATS-0563	Solar PV	0.0099
Grewe, Josef Residence - J Grewe	PA	Fulton	14-1679	11/29/2014	14-SPV-PA-GATS-0577	Solar PV	0.0087
Hunyh, Hieu Residence - H Hunyh	PA	Franklin	14-1601	11/29/2014	14-SPV-PA-GATS-0566	Solar PV	0.008525
Poole, Jason Residence - J Poole	WV	Berkeley	14-1605	11/29/2014	14-SPV-WV-GATS-0578	Solar PV	0.00207
Clark, Bruce Residence - B Clark	WV	Berkeley	14-1635	11/29/2014	14-SPV-WV-GATS-0543	Solar PV	0.00831
Buck, Stephen Residence - S Buck	KY	Fayette	14-1566	11/26/2014	14-SPV-KY-GATS-0557	Solar PV	0.00078
Eckenrod, Anthony & Lisa Residence - A & L Eckenrod	OH	Greene	14-1600	11/26/2014	14-SPV-OH-GATS-0558	Solar PV	0.00572
Dillinger, Mike Residence – M Dillinger	WV	Hampshire	14-1636	11/26/2014	14-SPV-WV-GATS-0559	Solar PV	0.01248
Dave and Janet Stevic	OH	Wayne	14-1638	11/22/2014	14-SPV-OH-GATS-0540	Solar PV	0.0075
Elmer Steingass	OH	Wayne	14-1468	11/22/2014	14-SPV-OH-GATS-0564	Solar PV	0.0102
Mt. Gilead SAD - 52	OH	Morrow	14-1572	11/19/2014	14-SPV-OH-GATS-0556	Solar PV	0.594
Eric Johnson Solar	OH	Greene	14-1612	11/16/2014	14-SPV-OH-GATS-0555	Solar PV	0.005805

Name Of Renewable Generating Facility	State	County	Case Reference	Approved	Certificate ID	Technology	Capacity (MW)
Dennis Deverse - 502	PA	Westmoreland	14-1618	11/16/2014	14-SPV-PA-GATS-0521	Solar PV	0.0045
Tommathew & Mary Thomas	PA	Northampton	14-1616	11/16/2014	14-SPV-PA-GATS-0548	Solar PV	0.00654
Physicians Care - Chris Doyle	PA	Montgomery	14-1617	11/16/2014	14-SPV-PA-GATS-0546	Solar PV	0.078
Nick & Colleen Cemprola	PA	Montgomery	14-1620	11/16/2014	14-SPV-PA-GATS-0541	Solar PV	0.00954
William E Blake	WV	Marshall	14-1619	11/16/2014	14-SPV-WV-GATS-0547	Solar PV	0.010725
Chem Dry	OH	Mahoning	14-1592	11/12/2014	14-SPV-OH-GATS-0537	Solar PV	0.00728
7024 Locker Ct.	OH	Hamilton	14-1558	11/11/2014	14-SPV-OH-GATS-0526	Solar PV	0.004
Glenn Shenton Solar Array	OH	Clermont	14-1551	11/10/2014	14-SPV-OH-GATS-0538	Solar PV	0.005
Glover, Scott Residence - S Glover	WV	Raleigh	14-1535	11/10/2014	14-SPV-WV-GATS-0539	Solar PV	0.009
Allen Larsen	PA	Mercer	14-1561	11/8/2014	14-SPV-PA-GATS-0507	Solar PV	0.01092
Patrick Williams	PA	Indiana	14-1562	11/8/2014	14-SPV-PA-GATS-0525	Solar PV	0.00896
Wayne Bunting	PA	Bucks	14-1559	11/8/2014	14-SPV-PA-GATS-0532	Solar PV	0.00754
Thomas & Patricia Conboy	PA	Bucks	14-1560	11/8/2014	14-SPV-PA-GATS-0536	Solar PV	0.00981
Davidson-Andy-IN-PV-2.992kW Residence	IN	Vanderburgh	14-1503	11/5/2014	14-SPV-IN-GATS-0492	Solar PV	0.002992
Hafner-Gary -IN-PV-6.24kW Residence	IN	Owen	14-1518	11/5/2014	14-SPV-IN-GATS-0530	Solar PV	0.00624
Danielson-Themen-IN-PV-9.010kW Residence	IN	Marion	14-1526	11/5/2014	14-SPV-IN-GATS-0524	Solar PV	0.007155
Waters-Don-KY-PV-4.240kW Residence	KY	Jefferson	14-1505	11/5/2014	14-SPV-KY-GATS-0494	Solar PV	0.00424
Chaney-Melody-KY-PV-7.2kW Residence-2	KY	Hart	14-1517	11/5/2014	14-SPV-KY-GATS-0531	Solar PV	0.0072
Kyle-Mark-KY-PV-6.12kW Residence	KY	Daviess	14-1522	11/5/2014	14-SPV-KY-GATS-0522	Solar PV	0.00612
Harmon-Scott-OH-PV-11.52kW Residence	OH	Knox	14-1524	11/5/2014	14-SPV-OH-GATS-0523	Solar PV	0.01152
White-Samuel-OH-PV-3.575kW Residence	OH	Franklin	14-1519	11/5/2014	14-SPV-OH-GATS-0529	Solar PV	0.003575
Davis -Rachel -OH-PV-6.72kW Residence	OH	Cuyahoga	14-1516	11/5/2014	14-SPV-OH-GATS-0535	Solar PV	0.00672
Thieret-Richard -OH-PV-5.88kW Residence	OH	Athens	14-1506	11/5/2014	14-SPV-OH-GATS-0533	Solar PV	0.00588
Suburban Bowlerama	PA	York	14-1530	11/5/2014	14-SPV-PA-GATS-0518	Solar PV	0.10285
Patel-Brijesh-PA-PV-6kW Residence	PA	Montgomery	14-1504	11/5/2014	14-SPV-PA-GATS-0493	Solar PV	0.006
Bachman-Ronald-PA-PV-13.77kW Residence	PA	Lycoming	14-1527	11/5/2014	14-SPV-PA-GATS-0517	Solar PV	0.01377
Susan Gumpher	PA	Lebanon	14-1507	11/5/2014	14-SPV-PA-GATS-0534	Solar PV	0.0099
Breakell-Elizabeth-PA-PV-3.75kW Residence	PA	Delaware	14-1520	11/5/2014	14-SPV-PA-GATS-0528	Solar PV	0.00375
KLWPV SYSTEM	OH	Van Wert	14-1074	11/4/2014	14-SPV-OH-GATS-0527	Solar PV	0.0125
Springfield Township Municipal Building	OH	Mahoning	14-1450	11/2/2014	14-SPV-OH-GATS-0516	Solar PV	0.01344
Pickering Energy Solutions - Marietta College Pioneer Dorm	OH	Washington	14-1461	10/29/2014	14-SPV-OH-GATS-0500	Solar PV	0.00592
Pickering Energy Solutions - Marietta College McCoy Building	OH	Washington	14-1456	10/29/2014	14-SPV-OH-GATS-0497	Solar PV	0.025
Anderson, Marketa & Nolen, Zane Residence - M Anderson & Z Nolen	OH	Warren	14-1460	10/29/2014	14-SPV-OH-GATS-0457	Solar PV	0.00572
McKee, Mike Residence - M McKee	OH	Hamilton	14-1462	10/29/2014	14-SPV-OH-GATS-0503	Solar PV	0.00364
Spectrum Laboratories LLC - Spectrum Laboratories 1	OH	Hamilton	14-1453	10/29/2014	14-SPV-OH-GATS-0510	Solar PV	0.00612
Spectrum Laboratories LLC - Spectrum Laboratories 2	OH	Hamilton	14-1454	10/29/2014	14-SPV-OH-GATS-0511	Solar PV	0.01224
Spectrum Laboratories LLC - Spectrum Laboratories 3	OH	Hamilton	14-1455	10/29/2014	14-SPV-OH-GATS-0512	Solar PV	0.01224
Davenport, Jim Residence - J Davenport	OH	Delaware	14-1457	10/29/2014	14-SPV-OH-GATS-0456	Solar PV	0.00858
Dane Parker	OH	Coshocton	14-1510	10/29/2014	14-SPV-OH-GATS-0515	Solar PV	0.0072
Wing, Judy & Robb Residence - J & R Wing	OH	Clermont	14-1536	10/29/2014	14-SPV-OH-GATS-0519	Solar PV	0.00832
Clark, John & Patricia Residence - P & J Clark	OH	Allen	14-1465	10/29/2014	14-SPV-OH-GATS-0504	Solar PV	0.00416
Jennifer McDowell	PA	Allegheny	14-1481	10/29/2014	14-SPV-PA-GATS-0506	Solar PV	0.010725
Pickering Energy Solutions - 12 Faith Meadows	WV	Wood	14-1458	10/29/2014	14-SPV-WV-GATS-0498	Solar PV	0.00576
Pickering Energy Solutions - 10 Faith Meadows	WV	Wood	14-1459	10/29/2014	14-SPV-WV-GATS-0499	Solar PV	0.0036
Santamaria, Carl Residence - C Santamaria	WV	Berkeley	14-1534	10/29/2014	14-SPV-WV-GATS-0483	Solar PV	0.00614
Kaplan Solar Array	OH	Licking	14-1348	10/28/2014	14-SPV-OH-GATS-0514	Solar PV	0.00972
Fred Shoff	OH	Tuscarawas	14-1500	10/26/2014	14-SPV-OH-GATS-0513	Solar PV	0.0162
Arthur and Susan Yerecic	PA	Westmoreland	14-1480	10/26/2014	14-SPV-PA-GATS-0471	Solar PV	0.01008
Andrew Dishong	PA	Northampton	14-1485	10/26/2014	14-SPV-PA-GATS-0496	Solar PV	0.01485
Sue Deiling	PA	Dauphin	14-1477	10/26/2014	14-SPV-PA-GATS-0508	Solar PV	0.01152
Walter Witmer	PA	Cumberland	14-1484	10/26/2014	14-SPV-PA-GATS-0495	Solar PV	0.00972
Patrick Kasemer	PA	Crawford	14-1478	10/26/2014	14-SPV-PA-GATS-0509	Solar PV	0.00583
Todd & Kathie Kershner	PA	Carbon	14-1479	10/26/2014	14-SPV-PA-GATS-0470	Solar PV	0.00475

Name Of Renewable Generating Facility	State	County	Case Reference	Approved	Certificate ID	Technology	Capacity (MW)
Jeffrey Erwin	PA	Bucks	14-1482	10/26/2014	14-SPV-PA-GATS-0501	Solar PV	0.010005
David Samuel	PA	Allegheny	14-1483	10/26/2014	14-SPV-PA-GATS-0502	Solar PV	0.0154
Sharon Turk	OH	Lorain	14-1358	10/22/2014	14-SPV-OH-GATS-0455	Solar PV	0.0106
Toni Lynch (Johnsonville Rd)	PA	Northampton	14-1433	10/22/2014	14-SPV-PA-GATS-0482	Solar PV	0.02256
Dianne Burnham	PA	Allegheny	14-1447	10/22/2014	14-SPV-PA-GATS-0466	Solar PV	0.00715
Beckley-Roger-IN-PV-29kW Residence	IN	Warrick	14-1372	10/21/2014	14-SPV-IN-GATS-0460	Solar PV	0.029
Marilyn Douglass	OH	Erie	14-1365	10/21/2014	14-SPV-OH-GATS-0459	Solar PV	0.0112
Barry Van Gemert	PA	Westmoreland	14-1435	10/21/2014	14-SPV-PA-GATS-0445	Solar PV	0.007245
Eugene & Iva Saraceni	PA	Westmoreland	14-1430	10/21/2014	14-SPV-PA-GATS-0464	Solar PV	0.0175
Adeline Rennekamp	PA	Washington	14-1431	10/21/2014	14-SPV-PA-GATS-0465	Solar PV	0.02145
Dan Debnar	PA	Washington	14-1432	10/21/2014	14-SPV-PA-GATS-0444	Solar PV	0.00825
F.P. Lynah	PA	Northampton	14-1428	10/21/2014	14-SPV-PA-GATS-0462	Solar PV	0.005
Eleanor Weaver	PA	Forest	14-1436	10/21/2014	14-SPV-PA-GATS-0446	Solar PV	0.00848
Lisa Pascuzzo	PA	Chester	14-1427	10/21/2014	14-SPV-PA-GATS-0461	Solar PV	0.00782
Charles & Christi Loverich	PA	Berks	14-1437	10/21/2014	14-SPV-PA-GATS-0447	Solar PV	0.0084
Michael Herger	PA	Beaver	14-1429	10/21/2014	14-SPV-PA-GATS-0463	Solar PV	0.0165
Holthouse Farms of OH, Inc	OH	Huron	14-1363	10/20/2014	14-SPV-OH-GATS-0474	Solar PV	0.0572
MCCo TVUC Solar Array	OH	Cuyahoga	14-1443	10/20/2014	14-SPV-OH-GATS-0469	Solar PV	0.03744
Davey Connor	OH	Cuyahoga	14-1359	10/20/2014	14-SPV-OH-GATS-0448	Solar PV	0.00375
Cleveland Lumber Company	OH	Cuyahoga	14-1362	10/20/2014	14-SPV-OH-GATS-0473	Solar PV	0.0098
Richard Gray	OH	Cuyahoga	14-1361	10/20/2014	14-SPV-OH-GATS-0472	Solar PV	0.00486
Gary Goosman	OH	Athens	14-1360	10/20/2014	14-SPV-OH-GATS-0449	Solar PV	0.00094
Brad Jokisch	OH	Athens	14-1364	10/20/2014	14-SPV-OH-GATS-0475	Solar PV	0.00744
Dan & Linda Wingerter	PA	Erie	14-1423	10/20/2014	14-SPV-PA-GATS-0476	Solar PV	0.005565
John Soff	PA	Crawford	14-1426	10/20/2014	14-SPV-PA-GATS-0478	Solar PV	0.00324
John Buterbaugh	PA	Blair	14-1434	10/20/2014	14-SPV-PA-GATS-0479	Solar PV	0.0077
Mary Kostalos	PA	Allegheny	14-1425	10/20/2014	14-SPV-PA-GATS-0477	Solar PV	0.004675
Beckley-Roger -IN-PV-27.5kW Residence	IN	Warrick	14-1373	10/19/2014	14-SPV-IN-GATS-0468	Solar PV	0.0275
Eisenberg-Lana-IN-PV-5.775kW Residence-2	IN	Monroe	14-1384	10/19/2014	14-SPV-IN-GATS-0458	Solar PV	0.005775
Comer-Critchton-KY-PV-9.18kW Residence	KY	Henderson	14-1376	10/19/2014	14-SPV-KY-GATS-0485	Solar PV	0.00918
Kinches-Denise -OH-PV-6.16kW Residence	OH	Summit	14-1378	10/19/2014	14-SPV-OH-GATS-0487	Solar PV	0.00616
Starcher-Daniel-OH-PV-12.0kW Residence	OH	Morrow	14-1374	10/19/2014	14-SPV-OH-GATS-0520	Solar PV	0.012
Holloway-Steve-OH-PV-13.44kW Residence	OH	Licking	14-1383	10/19/2014	14-SPV-OH-GATS-0441	Solar PV	0.01344
Lambert Residental	OH	Lake	14-1298	10/19/2014	14-SPV-OH-GATS-0467	Solar PV	0.005
Clark-Debbie-OH-PV-3.18kW Residence	OH	Hamilton	14-1381	10/19/2014	14-SPV-OH-GATS-0490	Solar PV	0.00318
Vantrease-Cynthia-OH-PV-6.0kW Residence	OH	Greene	14-1385	10/19/2014	14-SPV-OH-GATS-0480	Solar PV	0.006
Blevins-Mike -OH-PV-6.48kW Residence	OH	Greene	14-1380	10/19/2014	14-SPV-OH-GATS-0489	Solar PV	0.00648
Selent-Bill -OH-PV-6.75kW Residence	OH	Geauga	14-1379	10/19/2014	14-SPV-OH-GATS-0488	Solar PV	0.00675
Hartzler-Marlene-OH-PV-5.5kW Residence	OH	Delaware	14-1382	10/19/2014	14-SPV-OH-GATS-0491	Solar PV	0.0055
Blake-Ben -OH-PV-8.4kW Residence	OH	Cuyahoga	14-1386	10/19/2014	14-SPV-OH-GATS-0481	Solar PV	0.0084
Evans-Patricia-PA-PV-5.61kW Residence	PA	Lancaster	14-1375	10/19/2014	14-SPV-PA-GATS-0484	Solar PV	0.00561
Hodgson-Richard-PA-PV-4.08kW Residence	PA	Lancaster	14-1377	10/19/2014	14-SPV-PA-GATS-0486	Solar PV	0.00408
Woodworth-Larry-PA-PV-9.36kW Residence	PA	Chester	14-1388	10/19/2014	14-SPV-PA-GATS-0454	Solar PV	0.00936
IND Solar Farm (1st Phase)	IN	Marion	14-1406	10/18/2014	14-SPV-IN-MRTS-0452	Solar PV	12.6
Maywood Photovoltaic Project	IN	Marion	14-0740	10/14/2014	14-SPV-IN-MRTS-0451	Solar PV	10.86
Richards, Gareth Residence - G Richards	OH	Clermont	14-1331	10/12/2014	14-SPV-OH-GATS-0453	Solar PV	0.01122
Caupp, Lonnie Residence - L Caupp	OH	Clark	14-1339	10/12/2014	14-SPV-OH-GATS-0434	Solar PV	0.00416
Fleeharty, Dave Residence - D Fleeharty	WV	Morgan	14-1340	10/12/2014	14-SPV-WV-GATS-0450	Solar PV	0.00624
Williams, Colin Residence - C Williams	WV	Morgan	14-1347	10/12/2014	14-SPV-WV-GATS-0440	Solar PV	0.003525
Criss, Joanne Residence - J Criss	WV	Jefferson	14-1332	10/12/2014	14-SPV-WV-GATS-0423	Solar PV	0.0022
Keith Karam	OH	Stark	14-1367	10/7/2014	14-SPV-OH-GATS-0422	Solar PV	0.0105
Hidden Acres Farm	PA	Lancaster	14-0149	10/5/2014	14-SPV-PA-GATS-0411	Solar PV	0.06699
Bristol Amish Market	PA	Bucks	14-0148	10/5/2014	14-SPV-PA-GATS-0439	Solar PV	0.099

Name Of Renewable Generating Facility	State	County	Case Reference	Approved	Certificate ID	Technology	Capacity (MW)
Nadig Solar	PA	Bucks	14-1324	10/5/2014	14-SPV-PA-GATS-0438	Solar PV	0.01026
Rockville Solar I LLC	IN	Marion	14-1034	10/4/2014	14-SPV-IN-MRTS-0443	Solar PV	3.10184
Vogelbaum, Michael Residence	OH	Geauga	14-1122	10/4/2014	14-SPV-OH-GATS-0442	Solar PV	0.01716
Cloyd Martin	PA	Lancaster	14-1319	9/29/2014	14-SPV-PA-GATS-0431	Solar PV	0.07
Barry Burkholder	PA	Lancaster	14-1290	9/29/2014	14-SPV-PA-GATS-0404	Solar PV	0.0216
Richard Horst	PA	Cumberland	14-1289	9/29/2014	14-SPV-PA-GATS-0403	Solar PV	0.007
Peter Giesbrecht	PA	Bucks	14-1316	9/29/2014	14-SPV-PA-GATS-0430	Solar PV	0.01104
Ivan Zimmerman	PA	Berks	14-1292	9/29/2014	14-SPV-PA-GATS-0405	Solar PV	0.01012
McClure, Jeff Residence - J McClure	IN	Decatur	14-1305	9/28/2014	14-SPV-IN-GATS-0436	Solar PV	0.0052
Zeisloft, Jeannette Residence - J Zeisloft	OH	Putnam	14-1307	9/28/2014	14-SPV-OH-GATS-0417	Solar PV	0.00318
Vermaaten, Brian and Yvonne Residence – B & Y Vermaaten	OH	Marion	14-1308	9/28/2014	14-SPV-OH-GATS-0421	Solar PV	0.01404
Moon, Thomas Residence - T Moon	OH	Hamilton	14-1306	9/28/2014	14-SPV-OH-GATS-0437	Solar PV	0.003
Shuler, Dennis Residence - D Shuler	OH	Hamilton	14-1304	9/28/2014	14-SPV-OH-GATS-0435	Solar PV	0.0026
Frogtown NCT, LLC	OH	Coshocton	14-1296	9/27/2014	14-SPV-OH-GATS-0433	Solar PV	0.0114
Motionique	PA	Lancaster	14-0150	9/27/2014	14-SPV-PA-GATS-0432	Solar PV	0.0999
Pate-Nathan-IN-PV-3.06kW Residence	IN	Orange	14-1245	9/23/2014	14-SPV-IN-GATS-0413	Solar PV	0.00306
Mangum-Garrett -IN-PV-7.5kW Residence	IN	Monroe	14-1246	9/23/2014	14-SPV-IN-GATS-0414	Solar PV	0.0075
Gillen-James-IN-PV-8.75kW Residence	IN	Bartholomew	14-1248	9/23/2014	14-SPV-IN-GATS-0425	Solar PV	0.00875
Dean Berden	MI	Sanilac	14-0888	9/23/2014	14-SPV-MI-GATS-0416	Solar PV	0.00552
McNabb-Marilyn-OH-PV-10.8kW Residence	OH	Washington	14-1255	9/23/2014	14-SPV-OH-GATS-0428	Solar PV	0.0108
Saarie-Thomas-OH-PV-8.25kW Residence	OH	Franklin	14-1247	9/23/2014	14-SPV-OH-GATS-0424	Solar PV	0.00825
Kinder-Kenneth-OH-PV-6.72kW Residence	OH	Fairfield	14-1206	9/23/2014	14-SPV-OH-GATS-0420	Solar PV	0.00672
John Moyer	PA	Perry	14-1253	9/23/2014	14-SPV-PA-GATS-0427	Solar PV	0.01
Williams-Drew-PA-PV-4.75kW Residence	PA	Montgomery	14-1258	9/23/2014	14-SPV-PA-GATS-0396	Solar PV	0.00475
Miller-Herbert-PA-PV-11.00kW Residence	PA	Lebanon	14-1257	9/23/2014	14-SPV-PA-GATS-0429	Solar PV	0.011
Keckler	PA	Cumberland	14-1205	9/23/2014	14-SPV-PA-GATS-0419	Solar PV	0.00726
Brenneman-Russell-PA-PV-9.89kW Residence	PA	Cumberland	14-1202	9/23/2014	14-SPV-PA-GATS-0418	Solar PV	0.00989
BORTMAN-MARK-PA-PV-3.91kW Residence	PA	Bucks	14-1207	9/23/2014	14-SPV-PA-GATS-0412	Solar PV	0.00391
McBurney-Scott & Dawn-PA-PV-6.5kW Residence	PA	Bucks	14-1252	9/23/2014	14-SPV-PA-GATS-0426	Solar PV	0.0065
Dogan-Kevin-IN-PV-5.49kW Residence	IN	Monroe	14-1216	9/22/2014	14-SPV-IN-GATS-0398	Solar PV	0.00549
JEMM S1 Properties LTD-OH-PV-7.14kW Facility	OH	Lucas	14-1218	9/22/2014	14-SPV-OH-GATS-0399	Solar PV	0.00357
JEMM S1 Properties LTD-OH-PV-3.57kW Facility	OH	Lucas	14-1220	9/22/2014	14-SPV-OH-GATS-0400	Solar PV	0.00357
Thomin-Thomas-OH-PV-6.48kW Residence	OH	Franklin	14-1242	9/22/2014	14-SPV-OH-GATS-0393	Solar PV	0.00648
Miller-Louis -OH-PV-5kW Residence	OH	Fairfield	14-1208	9/22/2014	14-SPV-OH-GATS-0397	Solar PV	0.005
Coudriet-Bill-OH-PV-5kW Residence	OH	Cuyahoga	14-1243	9/22/2014	14-SPV-OH-GATS-0394	Solar PV	0.005
Robert A. Brandt Family Limited Partnership	PA	Lancaster	14-1201	9/22/2014	14-SPV-PA-GATS-0391	Solar PV	0.0423
Matotek-Michael-PA-PV-1.38kW Residence	PA	Delaware	14-1221	9/22/2014	14-SPV-PA-GATS-0401	Solar PV	0.00138
Montgomery	PA	Dauphin	14-1222	9/22/2014	14-SPV-PA-GATS-0392	Solar PV	0.0044
Franklin-Jay-PA-PV-16.344kW Residence	PA	Dauphin	14-1199	9/22/2014	14-SPV-PA-GATS-0389	Solar PV	0.016344
Strachan-Jim-PA-PV-6kW Residence	PA	Bucks	14-1200	9/22/2014	14-SPV-PA-GATS-0390	Solar PV	0.006
Vaughn Industries, LLC-OH-PV-134.750kW Facility	OH	Wyandot	14-1223	9/21/2014	14-SPV-OH-GATS-0407	Solar PV	0.13475
Jessie Elfvin	OH	Tuscarawas	14-1274	9/21/2014	14-SPV-OH-GATS-0410	Solar PV	0.0078
Big Bob's Carpet Solar	OH	Hamilton	14-1266	9/21/2014	14-SPV-OH-GATS-0408	Solar PV	0.052
KW Flooring Solar	OH	Hamilton	14-1269	9/21/2014	14-SPV-OH-GATS-0409	Solar PV	0.052
Barnes-Anne-PA-PV-9kW Residence-2	PA	Lancaster	14-1215	9/21/2014	14-SPV-PA-GATS-0406	Solar PV	0.009
Bloemker, Paul Residence - P Bloemker	IN	Dearborn	14-1260	9/17/2014	14-SPV-IN-GATS-0402	Solar PV	0.00208
Hovermale, Phyllis Residence - P Hovermale	WV	Morgan	14-1262	9/17/2014	14-SPV-WV-GATS-0415	Solar PV	0.00564
Anchorlea Farms Solar	PA	Bucks	14-1197	9/10/2014	14-SPV-PA-GATS-0382	Solar PV	0.01512
Weaver Kutztown Bologna Inc IIA Solar	PA	Berks	14-1048	9/10/2014	14-SPV-PA-GATS-0387	Solar PV	0.1014
Bruce Riddle	OH	Jefferson	14-1184	9/8/2014	14-SPV-OH-GATS-0370	Solar PV	0.0144
Brenda Widder	OH	Tuscarawas	14-1183	9/6/2014	14-SPV-OH-GATS-0395	Solar PV	0.00756
Irish Ridge Farm	OH	Jefferson	14-1185	9/6/2014	14-SPV-OH-GATS-0388	Solar PV	0.002
Troy, Leonard Residence- L Troy	OH	Warren	14-1105	9/1/2014	14-SPV-OH-GATS-0386	Solar PV	0.0156

Name Of Renewable Generating Facility	State	County	Case Reference	Approved	Certificate ID	Technology	Capacity (MW)
Creekside Farms Inc.- J Hartsough	IN	Wabash	14-1130	8/31/2014	14-SPV-IN-GATS-0372	Solar PV	0.016
Kelly, Dan Residence- D Kelly	IN	Marshall	14-1128	8/31/2014	14-SPV-IN-GATS-0378	Solar PV	0.006
Smith, Malcolm Residence- M Smith	IN	Marion	14-1148	8/31/2014	14-SPV-IN-GATS-0379	Solar PV	0.00754
Smith, Patrick Residence- P Smith	IN	Marion	14-1098	8/31/2014	14-SPV-IN-GATS-0384	Solar PV	0.00312
Mullen, David Residence- D Mullen	IN	Franklin	14-1136	8/31/2014	14-SPV-IN-GATS-0373	Solar PV	0.00702
Gatchel, James Residence- J Gatchel	IN	Cass	14-1129	8/31/2014	14-SPV-IN-GATS-0371	Solar PV	0.019
Total Cable Solutions- Total Cable Solutions	OH	Warren	14-1101	8/31/2014	14-SPV-OH-GATS-0366	Solar PV	0.00624
Cawley, Tom Residence- T Cawley	OH	Morrow	14-1127	8/31/2014	14-SPV-OH-GATS-0377	Solar PV	0.00624
University of Toledo R1 Building	OH	Lucas	14-0788	8/31/2014	14-SPV-OH-GATS-0385	Solar PV	0.03186
Steen, Jeff Residence- J Steen	OH	Delaware	14-1149	8/31/2014	14-SPV-OH-GATS-0380	Solar PV	0.0078
St. Peter, Tim Residence- T St. Peter	OH	Clermont	14-1100	8/31/2014	14-SPV-OH-GATS-0365	Solar PV	0.00416
Stinson, Blair Residence- B Stinson	OH	Champaign	14-1147	8/31/2014	14-SPV-OH-GATS-0374	Solar PV	0.00624
Scottish Heights Golf Club- Scottish Heights Golf Club	PA	Jefferson	14-1154	8/31/2014	14-SPV-PA-GATS-0381	Solar PV	0.1222
McGinnis, Bill & Jo Residence- B & J McGinnis	WV	Jefferson	14-1103	8/31/2014	14-SPV-WV-GATS-0375	Solar PV	0.00345
Rogers McGinnis Residence- Rogers McGinnis	WV	Jefferson	14-1104	8/31/2014	14-SPV-WV-GATS-0376	Solar PV	0.00768
Schoon Wortley Residence- Schoon Wortley	WV	Berkeley	14-1102	8/31/2014	14-SPV-WV-GATS-0368	Solar PV	0.006
CV Akron LLC	OH	Summit	14-0922	8/25/2014	14-SPV-OH-GATS-0367	Solar PV	0.638
Gary Wagers	OH	Holmes	14-1106	8/24/2014	14-SPV-OH-GATS-0364	Solar PV	0.0037
44 Sunset Drive PV Solar Facility	OH	Athens	14-1140	8/24/2014	14-SPV-OH-GATS-0383	Solar PV	0.0127
MCCo Seidman Solar Array	OH	Cuyahoga	14-1126	8/20/2014	14-SPV-OH-GATS-0356	Solar PV	0.0441
Gabriel PV Site	OH	Knox	14-1055	8/19/2014	14-SPV-OH-GATS-0359	Solar PV	0.00702
Petersen-Steve -KY-PV-6kW Residence	KY	Hart	14-1044	8/13/2014	14-SPV-KY-GATS-0361	Solar PV	0.006
Dugan-Pat-OH-PV-3.8KW Residence	OH	Lorain	14-1041	8/13/2014	14-SPV-OH-GATS-0333	Solar PV	0.00765
Arcuri-John D. -OH-PV-8.04kW Residence	OH	Lorain	14-1047	8/13/2014	14-SPV-OH-GATS-0358	Solar PV	0.00804
van der Ploeg-Bram-OH-PV-11.18kW Residence	OH	Licking	14-1043	8/13/2014	14-SPV-OH-GATS-0360	Solar PV	0.01118
Dean-Rick-PA-PV-7.0kW Residence	PA	Lehigh	14-1042	8/13/2014	14-SPV-PA-GATS-0334	Solar PV	0.00705
Yaglinski-Marion-PA-PV-7.5kW Residence	PA	Delaware	14-1045	8/13/2014	14-SPV-PA-GATS-0362	Solar PV	0.0075
Franklin-Jay-PA-PV-15kW Residence	PA	Dauphin	14-1040	8/13/2014	14-SPV-PA-GATS-0332	Solar PV	0.015
Lafayette Square Partners, LP-PA-PV-42kW Facility	PA	Chester	14-1046	8/13/2014	14-SPV-PA-GATS-0357	Solar PV	0.042
Dimmett-Larry-IN-PV-10kW Residence	IN	Vanderburgh	14-0940	8/5/2014	14-SPV-IN-GATS-0302	Solar PV	0.01
Freund-Sandra -IN-PV-2.45kW Residence	IN	Monroe	14-0928	8/5/2014	14-SPV-IN-GATS-0345	Solar PV	0.0025
Cowan-William-IN-PV-4.5kW Residence	IN	Monroe	14-0929	8/5/2014	14-SPV-IN-GATS-0346	Solar PV	0.0045
Mcintosh-Robert-OH-PV-5.04kW Residence	OH	Lucas	14-0926	8/5/2014	14-SPV-OH-GATS-0349	Solar PV	0.00504
Beerman-Linda-OH-PV-8.25kW Residence	OH	Hamilton	14-0939	8/5/2014	14-SPV-OH-GATS-0347	Solar PV	0.00825
Tucker-Robert-OH-PV-6.0kW Residence	OH	Delaware	14-0941	8/5/2014	14-SPV-OH-GATS-0369	Solar PV	0.006
Ruscin-Richard-OH-PV-2.625kW Residence	OH	Cuyahoga	14-0925	8/5/2014	14-SPV-OH-GATS-0348	Solar PV	0.002625
Ursu-John-OH-PV-5.67kW Residence	OH	Columbiana	14-0927	8/5/2014	14-SPV-OH-GATS-0350	Solar PV	0.0055
Louden, Steve Residence - S Louden	IN	Marion	14-0993	8/2/2014	14-SPV-IN-GATS-0331	Solar PV	0.0143
Walker, Ross Residence - R Walker	IN	Marion	14-0990	8/2/2014	14-SPV-IN-GATS-0328	Solar PV	0.00312
Mellinger, Greg Residence - G Mellinger	IN	Fulton	14-0986	8/2/2014	14-SPV-IN-GATS-0324	Solar PV	0.01764
Hester, John Residence - J Hester	MI	Oakland	14-0989	8/2/2014	14-SPV-MI-GATS-0327	Solar PV	0.005886
Lee, James Residence - J Lee	MI	Livingston	14-0979	8/2/2014	14-SPV-MI-GATS-0352	Solar PV	0.00648
Bentley, Steven Residence - S Bentley	OH	Ottawa	14-0991	8/2/2014	14-SPV-OH-GATS-0329	Solar PV	0.00153
Williams, Rusty & Cherie Residence - R & C Williams	OH	Licking	14-0985	8/2/2014	14-SPV-OH-GATS-0355	Solar PV	0.00416
Hathaway Brown School	OH	Cuyahoga	14-0815	8/2/2014	14-SPV-OH-GATS-0351	Solar PV	0.00125
Pleimann, Richard Residence - R Pleimann	OH	Clermont	14-0983	8/2/2014	14-SPV-OH-GATS-0353	Solar PV	0.00884
Ott, Patricia Residence - P Ott	OH	Butler	14-0992	8/2/2014	14-SPV-OH-GATS-0330	Solar PV	0.0045
Judy, Darin Residence - D Judy	WV	Grant	14-0987	8/2/2014	14-SPV-WV-GATS-0325	Solar PV	0.009
Keener, Thelma Residence – T Keener	WV	Berkeley	14-0988	8/2/2014	14-SPV-WV-GATS-0326	Solar PV	0.00668
Gladden, Wayne Residence - W Gladden	WV	Berkeley	14-0984	8/2/2014	14-SPV-WV-GATS-0354	Solar PV	0.0045
Funk, Jeremy Residence - J Funk	IN	Warrick	14-0970	7/30/2014	14-SPV-IN-GATS-0341	Solar PV	0.0036
Bangel, Louis Residence - L Bangel	IN	Pulaski	14-0974	7/30/2014	14-SPV-IN-GATS-0344	Solar PV	0.008
Loehmer, David Residence - D Loehmer	IN	Pulaski	14-0958	7/30/2014	14-SPV-IN-GATS-0338	Solar PV	0.00784

Name Of Renewable Generating Facility	State	County	Case Reference	Approved	Certificate ID	Technology	Capacity (MW)
Gaines, Jennifer & Jim Residence - J & J Gaines	IN	Marion	14-0981	7/30/2014	14-SPV-IN-GATS-0320	Solar PV	0.00416
Formo, Amiee & Nathan Residence - A & N Formo	IN	Marion	14-0982	7/30/2014	14-SPV-IN-GATS-0321	Solar PV	0.00416
Shoemaker, Ryan Residence - R Shoemaker	IN	Kosciusko	14-0994	7/30/2014	14-SPV-IN-GATS-0300	Solar PV	0.012
Ortman, Stan Residence - S Ortman	IN	Howard	14-0975	7/30/2014	14-SPV-IN-GATS-0303	Solar PV	0.012
Lee, Jerry Residence - J Lee	IN	Fulton	14-0972	7/30/2014	14-SPV-IN-GATS-0343	Solar PV	0.01568
Harness, Kent Residence - K Harness	IN	Clinton	14-0976	7/30/2014	14-SPV-IN-GATS-0304	Solar PV	0.144
Belew, Stephen Residence - S Belew	OH	Warren	14-0956	7/30/2014	14-SPV-OH-GATS-0336	Solar PV	0.00765
Wooddell, John Residence - J Wooddell	OH	Shelby	14-0957	7/30/2014	14-SPV-OH-GATS-0337	Solar PV	0.018
Hermiller, Leonard Residence - L Hermiller	OH	Putnam	14-0969	7/30/2014	14-SPV-OH-GATS-0340	Solar PV	0.072
Pedlar, Mike Residence - M Pedlar	OH	Logan	14-0995	7/30/2014	14-SPV-OH-GATS-0301	Solar PV	0.00936
Newland, Ora Residence - O Newland	OH	Hardin	14-0980	7/30/2014	14-SPV-OH-GATS-0307	Solar PV	0.00612
Wagner, John Residence - J Wagner	OH	Hamilton	14-0950	7/30/2014	14-SPV-OH-GATS-0335	Solar PV	0.005355
Collins, Jeff Residence - J Collins	OH	Butler	14-0978	7/30/2014	14-SPV-OH-GATS-0306	Solar PV	0.00416
Staller 14 - Staller 14	PA	Schuylkill	14-0977	7/30/2014	14-SPV-PA-GATS-0305	Solar PV	0.0072
Benjamin - Kling	PA	Lancaster	14-0971	7/30/2014	14-SPV-PA-GATS-0342	Solar PV	0.00564
Sirota, Kathy Residence - K Sirota	WV	Morgan	14-0965	7/30/2014	14-SPV-WV-GATS-0339	Solar PV	0.00423
Rodis, Carolyn Residence - C Rodis	WV	Jefferson	14-0856	7/30/2014	14-SPV-WV-GATS-0322	Solar PV	0.00294
Weese, Allen Residence - A Weese	WV	Berkeley	14-0857	7/30/2014	14-SPV-WV-GATS-0323	Solar PV	0.00766
schmerl-michael-MI-PV-7.488kW Residence	MI	Grand Traverse	14-0914	7/27/2014	14-SPV-MI-GATS-0299	Solar PV	0.007488
Martin-Douglas-OH-PV-14.40kW Residence	OH	Pickaway	14-0911	7/27/2014	14-SPV-OH-GATS-0319	Solar PV	0.0144
Adair-James-PA-PV-11.52kW Residence	PA	Perry	14-0912	7/27/2014	14-SPV-PA-GATS-0314	Solar PV	0.01152
Noden	PA	Lancaster	14-0913	7/27/2014	14-SPV-PA-GATS-0298	Solar PV	0.00414
Wright-Jerry-IN-PV-3.57kW Residence	IN	Vanderburgh	14-0900	7/23/2014	14-SPV-IN-GATS-0309	Solar PV	0.00357
Newton-Brian-KY-PV-19.890kW Residence	KY	Oldham	14-0894	7/23/2014	14-SPV-KY-GATS-0293	Solar PV	0.01989
Jorasz-John -MI-PV-20.00kW Residence	MI	Menominee	14-0901	7/23/2014	14-SPV-MI-GATS-0310	Solar PV	0.02
McDaniels-David-OH-PV-9.18kW Residence	OH	Pickaway	14-0898	7/23/2014	14-SPV-OH-GATS-0318	Solar PV	0.02508
Donald B Mercer	OH	Paulding	14-0938	7/23/2014	14-SPV-OH-GATS-0313	Solar PV	0.005
Ringnalda-Jan-OH-PV-18.55kW Residence	OH	Licking	14-0899	7/23/2014	14-SPV-OH-GATS-0308	Solar PV	0.01855
Terebuh-Pauline-OH-PV-5.4kW Residence	OH	Cuyahoga	14-0896	7/23/2014	14-SPV-OH-GATS-0316	Solar PV	0.0054
Gordon-Robert-PA-PV-33.15kW Residence	PA	York	14-0895	7/23/2014	14-SPV-PA-GATS-0315	Solar PV	0.03315
Richard-Steve-PA-PV-10.08kW Residence	PA	Union	14-0893	7/23/2014	14-SPV-PA-GATS-0292	Solar PV	0.01008
Sabre-Craig-PA-PV-10.08kW Residence	PA	Northampton	14-0903	7/23/2014	14-SPV-PA-GATS-0297	Solar PV	0.01008
Booth 2	PA	Lancaster	14-0897	7/23/2014	14-SPV-PA-GATS-0317	Solar PV	0.00378
Iberg 95	PA	Juniata	14-0902	7/23/2014	14-SPV-PA-GATS-0311	Solar PV	0.00288
Turkey Foot Middle School	KY	Kenton	14-0772	7/21/2014	14-SPV-KY-GATS-0295	Solar PV	0.43633
Artemis Polymer Processing	OH	Summit	14-0878	7/21/2014	14-SPV-OH-GATS-0312	Solar PV	0.050394
Courtney Dieter	OH	Ashland	14-0881	7/20/2014	14-SPV-OH-GATS-0296	Solar PV	0.0069
Donald Kettering	OH	Ashland	14-0884	7/20/2014	14-SPV-OH-GATS-0287	Solar PV	0.0175
Kenston Local Schools - Intermediate School Solar	OH	Geauga	14-0324	7/16/2014	14-SPV-OH-GATS-0294	Solar PV	0.03312
CARADA INC SOLAR	PA	Bucks	14-0872	7/16/2014	14-SPV-PA-GATS-0290	Solar PV	0.01092
Broadwell Solar Investment	OH	Hamilton	14-0839	7/12/2014	14-SPV-OH-GATS-0288	Solar PV	0.05123
Bee Holdings Solar	OH	Hamilton	14-0840	7/12/2014	14-SPV-OH-GATS-0289	Solar PV	0.05184
Paint Valley Solar	OH	Ross	14-0837	7/7/2014	14-SPV-OH-GATS-0291	Solar PV	0.1
Coates PV Solar Facility	OH	Licking	14-0785	7/2/2014	14-SPV-OH-GATS-0282	Solar PV	0.003975
Stephen Dillon	PA	Cambria	14-0780	6/30/2014	14-SPV-PA-GATS-0269	Solar PV	0.0099
Frank Zimmerman	PA	Berks	14-0781	6/30/2014	14-SPV-PA-GATS-0283	Solar PV	0.00605
Mark Christy	PA	Beaver	14-0779	6/30/2014	14-SPV-PA-GATS-0268	Solar PV	0.0162
Marc Mondor	PA	Allegheny	14-0782	6/30/2014	14-SPV-PA-GATS-0284	Solar PV	0.0044
Roehr-Janell-IN-PV-10.12kW Residence	IN	Posey	14-0680	6/23/2014	14-SPV-IN-GATS-0257	Solar PV	0.01012
Harris-Phil-IN-PV-10kW Residence	IN	Monroe	14-0683	6/23/2014	14-SPV-IN-GATS-0260	Solar PV	0.01
Pullen-Ron-KY-PV-8.160kW Residence	KY	Daviess	14-0696	6/23/2014	14-SPV-KY-GATS-0262	Solar PV	0.01016
Crowley-Barbara-MI-PV-16.5kW Residence	MI	Newaygo	14-0672	6/23/2014	14-SPV-MI-GATS-0276	Solar PV	0.0165
Donahue SR.-Tom-OH-PV-6.75kW Residence	OH	Union	14-0651	6/23/2014	14-SPV-OH-GATS-0274	Solar PV	0.006

Name Of Renewable Generating Facility	State	County	Case Reference	Approved	Certificate ID	Technology	Capacity (MW)
Smith-Robert -OH-PV-7.5kW Residence	OH	Stark	14-0675	6/23/2014	14-SPV-OH-GATS-0279	Solar PV	0.0075
Skidmore-Mary-OH-PV-4.24kW Residence	OH	Ross	14-0697	6/23/2014	14-SPV-OH-GATS-0263	Solar PV	0.00424
Moncrief-Laura-OH-PV-8.5kW Residence	OH	Medina	14-0681	6/23/2014	14-SPV-OH-GATS-0258	Solar PV	0.0085
Hildebrandt-Milo and Wendy-OH-PV-11.4kW Residence	OH	Lorain	14-0648	6/23/2014	14-SPV-OH-GATS-0272	Solar PV	0.0114
Shafer-Donald-OH-PV-7.5kW Residence	OH	Cuyahoga	14-0677	6/23/2014	14-SPV-OH-GATS-0281	Solar PV	0.0075
Drozek-Dave-OH-PV-5.76kW Residence	OH	Athens	14-0682	6/23/2014	14-SPV-OH-GATS-0259	Solar PV	0.00576
Bernard-Frank -OH-PV-3.0kW Residence	OH	Athens	14-0615	6/23/2014	14-SPV-OH-GATS-0271	Solar PV	0.003
Tabasko-Robert -PA-PV-10.464kW Residence	PA	York	14-0652	6/23/2014	14-SPV-PA-GATS-0275	Solar PV	0.010464
Jacobs-Gregg-PA-PV-10kW Residence	PA	Perry	14-0614	6/23/2014	14-SPV-PA-GATS-0270	Solar PV	0.01
Huff solar - Huff solar	PA	Lycoming	14-0673	6/23/2014	14-SPV-PA-GATS-0277	Solar PV	0.005434
McDonaldson 9	PA	Lebanon	14-0678	6/23/2014	14-SPV-PA-GATS-0255	Solar PV	0.01512
Rich's Solar System - Rich's Solar System	PA	Lancaster	14-0613	6/23/2014	14-SPV-PA-GATS-0267	Solar PV	0.0037
Bare-Trevor-PA-PV-9kW Residence	PA	Lancaster	14-0650	6/23/2014	14-SPV-PA-GATS-0273	Solar PV	0.009
Kinney 960 - Kinney 960	PA	Juniata	14-0698	6/23/2014	14-SPV-PA-GATS-0264	Solar PV	0.01008
McGeorge-Nick-PA-PV-10.725kW Residence	PA	Chester	14-0700	6/23/2014	14-SPV-PA-GATS-0265	Solar PV	0.010725
Crysler 2008 - Crysler 2008	PA	Chester	14-0679	6/23/2014	14-SPV-PA-GATS-0256	Solar PV	0.00462
WERTHER1131	PA	Chester	14-0674	6/23/2014	14-SPV-PA-GATS-0278	Solar PV	0.0069
Gerald Moore Solar	PA	Chester	14-0676	6/23/2014	14-SPV-PA-GATS-0280	Solar PV	0.0096
Beltz 1001	PA	Bucks	14-0695	6/23/2014	14-SPV-PA-GATS-0261	Solar PV	0.00504
Feeney-James-PA-PV-4.8KW Residence	PA	Bucks	14-0612	6/23/2014	14-SPV-PA-GATS-0266	Solar PV	0.0048
Horan-Patrick and Kelsey-9.45kW	PA	Lebanon	14-0699	6/22/2014	14-SPV-PA-GATS-0254	Solar PV	0.00945
Mitchell, Steve & Beth Residence - S & B Mitchell	IN	Morgan	14-0620	6/21/2014	14-SPV-IN-GATS-0239	Solar PV	0.00624
Stillion, Randy Residence - R Stillion	OH	Stark	14-0566	6/21/2014	14-SPV-OH-GATS-0237	Solar PV	0.001175
Maag, Tom Residence - T Maag	OH	Putnam	14-0617	6/21/2014	14-SPV-OH-GATS-0238	Solar PV	0.00425
Shockey, Kenneth Residence - K Shockey	PA	Franklin	14-0621	6/21/2014	14-SPV-PA-GATS-0240	Solar PV	0.02255
IKEA #026 - Canton, MI	MI	Wayne	14-0669	6/18/2014	14-SPV-MI-GATS-0246	Solar PV	0.9776
IKEA #215 - Philadelphia, PA	PA	Philadelphia	14-0668	6/18/2014	14-SPV-PA-GATS-0245	Solar PV	1.008
IKEA #211 - Conshohocken, PA	PA	Montgomery	14-0667	6/18/2014	14-SPV-PA-GATS-0244	Solar PV	1.1424
IKEA #014 - PA Service Office	PA	Montgomery	14-0665	6/18/2014	14-SPV-PA-GATS-0242	Solar PV	0.05712
IKEA #153 - Pittsburgh, PA	PA	Allegheny	14-0666	6/18/2014	14-SPV-PA-GATS-0243	Solar PV	0.693955
Hubbard Development, Co., LLC-IN-PV-20.2kW Facility-2	IN	Vanderburgh	14-0442	6/14/2014	14-SPV-IN-GATS-0247	Solar PV	0.0202
Hubbard Development, Co., LLC-IN-PV-20.2kW Facility	IN	Vanderburgh	14-0443	6/14/2014	14-SPV-IN-GATS-0248	Solar PV	0.0202
Shetler-Pamela-IN-PV-2.55kW Residence	IN	Vanderburgh	14-0450	6/14/2014	14-SPV-IN-GATS-0250	Solar PV	0.00255
Donahue SR.-Tom-OH-PV-6.75kW Residence	OH	Union	14-0452	6/14/2014	14-SPV-OH-GATS-0251	Solar PV	0.00675
Donahue Jr.-Tom-OH-PV-6kW Residence	OH	Union	14-0453	6/14/2014	14-SPV-OH-GATS-0224	Solar PV	0.006
Hill-Richard-OH-PV-17kW Residence	OH	Medina	14-0458	6/14/2014	14-SPV-OH-GATS-0227	Solar PV	0.017
Sohar-Vic-OH-PV-9.37kW Residence	OH	Medina	14-0459	6/14/2014	14-SPV-OH-GATS-0228	Solar PV	0.00625
Harbage-Brian-OH-PV-23.52kW Residence	OH	Clark	14-0454	6/14/2014	14-SPV-OH-GATS-0225	Solar PV	0.02352
wright5005	PA	York	14-0455	6/14/2014	14-SPV-PA-GATS-0226	Solar PV	0.00576
Edgar Residence - Solar PV	PA	Montgomery	14-0449	6/14/2014	14-SPV-PA-GATS-0249	Solar PV	0.0044
Daubert	PA	Lebanon	14-0460	6/14/2014	14-SPV-PA-GATS-0235	Solar PV	0.00391
Hunt 1192	PA	Dauphin	14-0462	6/14/2014	14-SPV-PA-GATS-0236	Solar PV	0.00842
Barry Leitch	PA	Chester	14-0514	6/14/2014	14-SPV-PA-GATS-0233	Solar PV	0.0105
Wilson-David-OH-PV-9.000kW Residence	OH	Butler	14-0463	6/11/2014	14-SPV-OH-GATS-0230	Solar PV	0.009
Adriaanse-Robert -PA-PV-12.74kW Residence	PA	Chester	14-0461	6/11/2014	14-SPV-PA-GATS-0229	Solar PV	0.01274
Belcher Apartments Akron Metropolitan Housing Authority	OH	Summit	14-0565	6/8/2014	14-SPV-OH-GATS-0241	Solar PV	0.03168
Richard Gosser	PA	Westmoreland	14-0515	6/4/2014	14-SPV-PA-GATS-0234	Solar PV	0.004125
Charles Godshall	PA	Montgomery	14-0513	6/4/2014	14-SPV-PA-GATS-0232	Solar PV	0.009
Steven Heidlauf	PA	Lancaster	14-0512	6/4/2014	14-SPV-PA-GATS-0231	Solar PV	0.00504
Doug & Kim Rubincam	PA	Lancaster	14-0516	6/4/2014	14-SPV-PA-GATS-0222	Solar PV	0.0096
King's Hay Sales	PA	Lancaster	14-0383	6/4/2014	14-SPV-PA-GATS-0216	Solar PV	0.042075
Carl Musser	PA	Lancaster	14-0385	6/4/2014	14-SPV-PA-GATS-0217	Solar PV	0.08976
Philip Mclaughlin	PA	Chester	14-0468	6/4/2014	14-SPV-PA-GATS-0218	Solar PV	0.01872

Name Of Renewable Generating Facility	State	County	Case Reference	Approved	Certificate ID	Technology	Capacity (MW)
Timmerman, Thomas Residence - T Timmerman	OH	Shelby	14-0522	6/2/2014	14-SPV-OH-GATS-0221	Solar PV	0.0159
Brickweg, Don Residence - D Brickweg	OH	Clermont	14-0519	6/2/2014	14-SPV-OH-GATS-0220	Solar PV	0.0052
jbrenchley - jbrenchley	PA	Bedford	14-0499	6/2/2014	14-SPV-PA-GATS-0219	Solar PV	0.00312
Rhye, Shirley Residence - S Rhye	IN	Lake	14-0494	5/31/2014	14-SPV-IN-GATS-0200	Solar PV	0.00425
Timmerman, Gregory Residence - G Timmerman	OH	Shelby	14-0497	5/31/2014	14-SPV-OH-GATS-0213	Solar PV	0.00795
Eggleton, Monica & Mark Residence - M & M Eggleton	OH	Franklin	14-0496	5/31/2014	14-SPV-OH-GATS-0212	Solar PV	0.00988
Rismiller, Harold Residence - H Rismiller	OH	Darke	14-0498	5/31/2014	14-SPV-OH-GATS-0214	Solar PV	0.001225
Mary Jane Kirkpatrick	PA	Bucks	14-0295	5/31/2014	14-SPV-PA-GATS-0199	Solar PV	0.007521
Martin, Craig Residence - C Martin	WV	Berkeley	14-0495	5/31/2014	14-SPV-WV-GATS-0201	Solar PV	0.00423
Robinson, Richard Residence - R Robinson	IN	Porter	14-0486	5/28/2014	14-SPV-IN-GATS-0211	Solar PV	0.00588
Brown, Ron Residence - R Brown	IN	Lake	14-0480	5/28/2014	14-SPV-IN-GATS-0210	Solar PV	0.01568
Good Family Funeral Home - Good Family Funeral Home	IN	Fulton	14-0444	5/28/2014	14-SPV-IN-GATS-0198	Solar PV	0.01568
Musgrave, Stan Residence - S Musgrave	IN	Fulton	14-0445	5/28/2014	14-SPV-IN-GATS-0209	Solar PV	0.01568
7296 East Bend Road, Burlington, Kentucky 41005	KY	Boone	14-0487	5/28/2014	14-SPV-KY-GATS-0215	Solar PV	0.02476
Patrick Murray	OH	Cuyahoga	14-0440	5/26/2014	14-SPV-OH-GATS-0205	Solar PV	0.0058
Jeffrey Cox	PA	Washington	14-0439	5/26/2014	14-SPV-PA-GATS-0206	Solar PV	0.0102
James Wiegner	PA	Lancaster	14-0437	5/26/2014	14-SPV-PA-GATS-0204	Solar PV	0.00889
Heinz Ground	PA	Allegheny	14-0436	5/26/2014	14-SPV-PA-GATS-0203	Solar PV	0.045
Heinz Barn	PA	Allegheny	14-0435	5/26/2014	14-SPV-PA-GATS-0202	Solar PV	0.014
Alexandra Edgecombe	PA	Allegheny	14-0441	5/26/2014	14-SPV-PA-GATS-0207	Solar PV	0.00648
Martin Earle	PA	Allegheny	14-0438	5/26/2014	14-SPV-PA-GATS-0223	Solar PV	0.007245
Schantz, Daniel Residence - D Schantz	IN	Ripley	14-0335	5/14/2014	14-SPV-IN-GATS-0182	Solar PV	0.02316
Mcafee, Ryan Residence	OH	Pickaway	14-0408	5/14/2014	14-SPV-OH-GATS-0195	Solar PV	0.025
Kim, Samuel Residence - S Kim	PA	Erie	14-0395	5/14/2014	14-SPV-PA-GATS-0194	Solar PV	0.0106
Mason, Hardy Residence - H Mason	WV	Jefferson	14-0394	5/14/2014	14-SPV-WV-GATS-0193	Solar PV	0.00282
Cosgray, Garry Residence - G Cosgray	IN	White	14-0391	5/13/2014	14-SPV-IN-GATS-0181	Solar PV	0.01568
Clauson Farms- Clauson Farms	IN	Fulton	14-0380	5/13/2014	14-SPV-IN-GATS-0177	Solar PV	0.01176
Bearss, Tom Residence- T Bearss	IN	Fulton	14-0382	5/13/2014	14-SPV-IN-GATS-0179	Solar PV	0.00784
Smith, Kevin Residence- K Smith	IN	Fulton	14-0381	5/13/2014	14-SPV-IN-GATS-0178	Solar PV	0.01504
Hausfeld, Michael Residence - M Hausfeld	WV	Morgan	14-0387	5/13/2014	14-SPV-WV-GATS-0180	Solar PV	0.01908
Hopkins-Art-IN-PV-4.75kW Residence	IN	Bartholomew	14-0342	5/12/2014	14-SPV-IN-GATS-0165	Solar PV	0.00475
Givens-Nancy-KY-PV-3.570kW Residence	KY	Jefferson	14-0350	5/12/2014	14-SPV-KY-GATS-0174	Solar PV	0.00357
Blieden-Andy-KY-PV-29.945kW Residence	KY	Jefferson	14-0352	5/12/2014	14-SPV-KY-GATS-0176	Solar PV	0.029945
Rutherford-Ed -OH-PV-10kW Residence	OH	Warren	14-0346	5/12/2014	14-SPV-OH-GATS-0189	Solar PV	0.01
Prather-Sheri-OH-PV-5.0kW Residence	OH	Madison	14-0354	5/12/2014	14-SPV-OH-GATS-0197	Solar PV	0.005
Watson-Tim-OH-PV-6.0kW Residence	OH	Madison	14-0355	5/12/2014	14-SPV-OH-GATS-0183	Solar PV	0.006
Martens-Frank-OH-PV-4.24kW Residence	OH	Franklin	14-0353	5/12/2014	14-SPV-OH-GATS-0196	Solar PV	0.00424
Wendel-Paul-OH-PV-2.385kW Residence	OH	Franklin	14-0347	5/12/2014	14-SPV-OH-GATS-0190	Solar PV	0.002385
Clark-Karen-OH-PV-5.67kW Residence	OH	Cuyahoga	14-0345	5/12/2014	14-SPV-OH-GATS-0188	Solar PV	0.00567
Pramita Systems-OH-PV-7.4kW Facility	OH	Columbiana	14-0340	5/12/2014	14-SPV-OH-GATS-0187	Solar PV	0.0024
Pennywitt-Larry -OH-PV-5.61kW Residence	OH	Adams	14-0344	5/12/2014	14-SPV-OH-GATS-0167	Solar PV	0.00561
Fackler-Kim -PA-PV-9.81kW Residence	PA	Perry	14-0341	5/12/2014	14-SPV-PA-GATS-0164	Solar PV	0.00981
Barnhart-Scott-PA-PV-5.1kW Residence	PA	Lancaster	14-0349	5/12/2014	14-SPV-PA-GATS-0192	Solar PV	0.0051
Sunny#1 - Sunny#1	PA	Franklin	14-0348	5/12/2014	14-SPV-PA-GATS-0191	Solar PV	0.0099
Li-Tongyi-PA-PV-3.78kW Residence	PA	Chester	14-0356	5/12/2014	14-SPV-PA-GATS-0184	Solar PV	0.00378
EISHUTTNER	PA	Allegheny	14-0351	5/12/2014	14-SPV-PA-GATS-0175	Solar PV	0.0077
EISGOODFELLOW	PA	Allegheny	14-0343	5/12/2014	14-SPV-PA-GATS-0166	Solar PV	0.00972
Owen Valley Winery-IN-PV-8.5kW Facility	IN	Owen	14-0157	5/7/2014	14-SPV-IN-GATS-0186	Solar PV	0.0085
Benedict-Sandra-PA-PV-2.75kW Residence	PA	York	14-0156	5/7/2014	14-SPV-PA-GATS-0185	Solar PV	0.00275
Henry Dehoff	PA	York	14-0373	5/6/2014	14-SPV-PA-GATS-0173	Solar PV	0.00966
Smucker's Creek Farm	PA	Lancaster	14-0306	5/6/2014	14-SPV-PA-GATS-0172	Solar PV	0.0018
Beegle, Mark Residence - M Beegle	PA	Bedford	14-0339	5/4/2014	14-SPV-PA-GATS-0152	Solar PV	0.015
Harter, Rick Residnce - R Harter	IN	Henry	14-0268	5/3/2014	14-SPV-IN-GATS-0149	Solar PV	0.00936

Name Of Renewable Generating Facility	State	County	Case Reference	Approved	Certificate ID	Technology	Capacity (MW)
Martin, Andrew Residence - A Martin	IN	Elkhart	14-0329	5/3/2014	14-SPV-IN-GATS-0169	Solar PV	0.0105
Moeller, Kevin & Amy Residence - K & A Moeller	OH	Clermont	14-0336	5/3/2014	14-SPV-OH-GATS-0171	Solar PV	0.00208
Larry Redding	PA	York	14-0298	5/3/2014	14-SPV-PA-GATS-0142	Solar PV	0.05265
Charles Link	PA	Lancaster	14-0296	5/3/2014	14-SPV-PA-GATS-0141	Solar PV	0.01142
Al Tribuno	PA	Berks	14-0015	5/3/2014	14-SPV-PA-GATS-0140	Solar PV	0.11934
Loeb, Walter Residence - W Loeb	WV	Morgan	14-0330	5/3/2014	14-SPV-WV-GATS-0170	Solar PV	0.005145
Warnick, John Residence - J Warnick	WV	Mineral	14-0283	5/3/2014	14-SPV-WV-GATS-0151	Solar PV	0.003
Hintz, Thomas Residence - T Hintz	WV	Jefferson	14-0303	5/3/2014	14-SPV-WV-GATS-0168	Solar PV	0.012105
Malcolm, Ward Residence - W Malcolm	WV	Hardy	14-0281	5/3/2014	14-SPV-WV-GATS-0150	Solar PV	0.03588
Trek 188	PA	Somerset	14-0286	4/28/2014	14-SPV-PA-GATS-0153	Solar PV	0.00318
Trek 190	PA	Somerset	14-0287	4/28/2014	14-SPV-PA-GATS-0154	Solar PV	0.00318
Trek 192	PA	Somerset	14-0288	4/28/2014	14-SPV-PA-GATS-0155	Solar PV	0.00318
Trek 200	PA	Somerset	14-0289	4/28/2014	14-SPV-PA-GATS-0156	Solar PV	0.00318
Trek 202	PA	Somerset	14-0299	4/28/2014	14-SPV-PA-GATS-0162	Solar PV	0.00318
Trek 204	PA	Somerset	14-0290	4/28/2014	14-SPV-PA-GATS-0157	Solar PV	0.00318
Trek 206	PA	Somerset	14-0291	4/28/2014	14-SPV-PA-GATS-0158	Solar PV	0.00318
Trek 208	PA	Somerset	14-0292	4/28/2014	14-SPV-PA-GATS-0159	Solar PV	0.00318
Trek 210	PA	Somerset	14-0293	4/28/2014	14-SPV-PA-GATS-0160	Solar PV	0.00318
Trek 212	PA	Somerset	14-0294	4/28/2014	14-SPV-PA-GATS-0161	Solar PV	0.00318
Gail Weaver	PA	Allegheny	14-0297	4/28/2014	14-SPV-PA-GATS-0148	Solar PV	0.0053
Emil Hanulik	PA	Westmoreland	14-0249	4/26/2014	14-SPV-PA-GATS-0139	Solar PV	0.026235
AB Martin Reading Rd	PA	Lancaster	14-0247	4/26/2014	14-SPV-PA-GATS-0146	Solar PV	0.2156
AB Martin Garden Spot R	PA	Lancaster	14-0248	4/26/2014	14-SPV-PA-GATS-0147	Solar PV	0.1078
Trek 416 A	PA	Allegheny	14-0245	4/26/2014	14-SPV-PA-GATS-0143	Solar PV	0.0106
Trek 416 B	PA	Allegheny	14-0246	4/26/2014	14-SPV-PA-GATS-0144	Solar PV	0.0106
Christopher & Sachiko Howard	PA	Allegheny	14-0250	4/26/2014	14-SPV-PA-GATS-0163	Solar PV	0.0044
CES-Temple Solar LLC	PA	Philadelphia	14-0273	4/22/2014	14-SPV-PA-GATS-0145	Solar PV	0.063
Drahos-Ronald-IN-PV-4.5kW Residence	IN	Monroe	14-0185	4/16/2014	14-SPV-IN-GATS-0132	Solar PV	0.0045
Kreilkamp-Ann-IN-PV-4.32kW Residence-2	IN	Monroe	14-0181	4/16/2014	14-SPV-IN-GATS-0123	Solar PV	0.00432
Slaughterbeck-John-OH-PV-14.5kW Residence	OH	Wood	14-0189	4/16/2014	14-SPV-OH-GATS-0125	Solar PV	0.0145
Childers-Dan -OH-PV-5kW Residence	OH	Portage	14-0184	4/16/2014	14-SPV-OH-GATS-0116	Solar PV	0.005
Guindon-Leonard-OH-PV-4.0kW Residence	OH	Monroe	14-0182	4/16/2014	14-SPV-OH-GATS-0114	Solar PV	0.004
Wood-Johnnie-OH-PV-11.8kW Residence	OH	Madison	14-0183	4/16/2014	14-SPV-OH-GATS-0115	Solar PV	0.0118
Spratley-William-OH-PV-4.08kW Residence	OH	Franklin	14-0186	4/16/2014	14-SPV-OH-GATS-0133	Solar PV	0.00408
D & S Hamilton, LLC	OH	Carroll	14-0262	4/16/2014	14-SPV-OH-GATS-0129	Solar PV	0.013
McClelland-Ruth-PA-PV-10.29kW Residence	PA	York	14-0188	4/16/2014	14-SPV-PA-GATS-0124	Solar PV	0.01176
Moriello-Carissa-PA-PV-6.6kW Residence	PA	Chester	14-0190	4/16/2014	14-SPV-PA-GATS-0126	Solar PV	0.0066
Johns-Harold-PA-PV-12.495kW Residence	PA	Bucks	14-0187	4/16/2014	14-SPV-PA-GATS-0134	Solar PV	0.012495
MV OFFICE SOLAR	PA	Bucks	14-0260	4/16/2014	14-SPV-PA-GATS-0128	Solar PV	0.0234
Kreilkamp-Ann-IN-PV-4.32kW Residence	IN	Monroe	14-0180	4/15/2014	14-SPV-IN-GATS-0122	Solar PV	0.00432
Kaden-Jeff-IN-PV-1.89kW Residence	IN	Monroe	14-0138	4/15/2014	14-SPV-IN-GATS-0117	Solar PV	0.00189
Macar-John-OH-PV-2.88kW Residence	OH	Medina	14-0153	4/15/2014	14-SPV-OH-GATS-0121	Solar PV	0.00288
Kubankin-Victor -OH-PV-10kW Residence	OH	Mahoning	14-0175	4/15/2014	14-SPV-OH-GATS-0131	Solar PV	0.01
BEYERSDORFER-MICKEY-OH-PV-4.59kW Residence	OH	Hamilton	14-0152	4/15/2014	14-SPV-OH-GATS-0120	Solar PV	0.00459
Pramita Systems-OH-PV-4.8kW Facility	OH	Columbiana	14-0140	4/15/2014	14-SPV-OH-GATS-0119	Solar PV	0.0048
Jivani-Anil-PA-PV-120.33kW Residence	PA	Lancaster	14-0139	4/15/2014	14-SPV-PA-GATS-0118	Solar PV	0.12033
Good To U Auto Center, LLC-PA-PV-39kW Facility	PA	Lancaster	14-0176	4/15/2014	14-SPV-PA-GATS-0137	Solar PV	0.039
Stauffer-Glenn-PA-PV-5.23kW Residence	PA	Lancaster	14-0177	4/15/2014	14-SPV-PA-GATS-0138	Solar PV	0.00523
Locke-Gordon-PA-PV-11.25kW Residence	PA	Huntingdon	14-0178	4/15/2014	14-SPV-PA-GATS-0135	Solar PV	0.017195
Strauss-Charles-PA-PV-8.415kW Residence	PA	Berks	14-0154	4/15/2014	14-SPV-PA-GATS-0130	Solar PV	0.008415
Shultz-Ronald-PA-PV-12.96kW Residence	PA	Adams	14-0179	4/15/2014	14-SPV-PA-GATS-0136	Solar PV	0.01296
Sol Trans - GM Powertrain PV Solar (Phase 3)	OH	Lucas	14-0194	4/13/2014	14-SPV-OH-GATS-0127	Solar PV	0.618245
Timothy & Martha Cooper	PA	Lycoming	14-0202	4/12/2014	14-SPV-PA-GATS-0102	Solar PV	0.02244

Name Of Renewable Generating Facility	State	County	Case Reference	Approved	Certificate ID	Technology	Capacity (MW)
Sydney Smith	PA	Erie	14-0203	4/12/2014	14-SPV-PA-GATS-0103	Solar PV	0.0106
Robinson Animal Hospital	PA	Allegheny	14-0201	4/12/2014	14-SPV-PA-GATS-0101	Solar PV	0.01325
Reese Farm - Reese Farm	IN	Miami	14-0199	4/9/2014	14-SPV-IN-GATS-0099	Solar PV	0.0105
Steiner Farm- Steiner Farm	IN	Adams	14-0200	4/9/2014	14-SPV-IN-GATS-0100	Solar PV	0.020928
Schultz, Philip Residence - P Schultz	KY	Menifee	14-0171	4/5/2014	14-SPV-KY-GATS-0097	Solar PV	0.00416
Zalac, Don Residence - D Zalac	KY	Campbell	14-0172	4/5/2014	14-SPV-KY-GATS-0098	Solar PV	0.00416
Beard, Michael Residence - M Beard	OH	Medina	14-0173	4/5/2014	14-SPV-OH-GATS-0106	Solar PV	0.017
Bissantz, Kevin Residence - K Bissantz	OH	Clermont	14-0174	4/5/2014	14-SPV-OH-GATS-0107	Solar PV	0.0104
Harness, Barry Residence - B Harness	IN	Clinton	14-0082	4/2/2014	14-SPV-IN-GATS-0096	Solar PV	0.01504
Harness, Steve Residence - S Harness	IN	Clinton	14-0083	4/2/2014	14-SPV-IN-GATS-0112	Solar PV	0.01504
Mays, Terry Residence - T Mays	OH	Hamilton	14-0088	4/2/2014	14-SPV-OH-GATS-0105	Solar PV	0.00312
Ausman, David Residence - D Ausman	OH	Clermont	14-0068	4/2/2014	14-SPV-OH-GATS-0095	Solar PV	0.002
Turkleson, Wayne Residence - W Turkelson	OH	Clermont	14-0086	4/2/2014	14-SPV-OH-GATS-0113	Solar PV	0.0052
Hartzler, Dan Residence - D Hartzler	OH	Wayne	14-0087	4/1/2014	14-SPV-OH-GATS-0104	Solar PV	0.00832
John Clock	OH	Hamilton	14-0073	3/31/2014	14-SPV-OH-GATS-0109	Solar PV	0.00216
Righi 5.76kW Residential Solar Array	OH	Athens	14-0131	3/31/2014	14-SPV-OH-GATS-0111	Solar PV	0.00576
Peter Culley	PA	Butler	14-0127	3/31/2014	14-SPV-PA-GATS-0110	Solar PV	0.010335
James Shade	PA	Berks	14-0014	3/31/2014	14-SPV-PA-GATS-0108	Solar PV	0.00204
Bower PV Site	OH	Delaware	14-0126	3/29/2014	14-SPV-OH-GATS-0079	Solar PV	0.01029
Jeff Enterline	PA	Erie	14-0069	3/29/2014	14-SPV-PA-GATS-0076	Solar PV	0.010335
Integrated Geriatrics	WV	Wood	14-0016	3/29/2014	14-SPV-WV-GATS-0077	Solar PV	0.0144
1 Allen Drive	WV	Wood	14-0017	3/29/2014	14-SPV-WV-GATS-0078	Solar PV	0.00765
Marvel, John Residence - J Marvel	IN	Martin	14-0067	3/23/2014	14-SPV-IN-GATS-0089	Solar PV	0.036
William and Ann Wilson	PA	York	14-0071	3/23/2014	14-SPV-PA-GATS-0091	Solar PV	0.0108
Gary Kokosky	PA	Northampton	14-0072	3/23/2014	14-SPV-PA-GATS-0092	Solar PV	0.00696
Thad Mellish	PA	Erie	14-0070	3/23/2014	14-SPV-PA-GATS-0090	Solar PV	0.00641
Joshua Munn	PA	Allegheny	14-0013	3/23/2014	14-SPV-PA-GATS-0088	Solar PV	0.00795
Praetzel, Mark Residence - M Praetzel	OH	Delaware	14-0084	3/19/2014	14-SPV-OH-GATS-0075	Solar PV	0.0052
Clinger 5.76kW Solar Array	OH	Franklin	14-0095	3/18/2014	14-SPV-OH-GATS-0082	Solar PV	0.00576
Leaver 30.72kW Solar Array	OH	Madison	14-0092	3/17/2014	14-SPV-OH-GATS-0080	Solar PV	0.03072
Mt. Glen Farms	PA	Bradford	14-0093	3/17/2014	14-SPV-PA-GATS-0081	Solar PV	0.0585
Joque-Jean-IN-PV-6.0kW Residence	IN	Lawrence	14-0063	3/16/2014	14-SPV-IN-GATS-0086	Solar PV	0.006
Fisher-John-KY-PV-4.59kW Residence	KY	Jefferson	14-0065	3/16/2014	14-SPV-KY-GATS-0083	Solar PV	0.00459
SolarCity - 440001	OH	Lake	14-0058	3/16/2014	14-SPV-OH-GATS-0074	Solar PV	0.30264
Dalton-Michael -OH-PV-10.26kW Residence	OH	Butler	14-0064	3/16/2014	14-SPV-OH-GATS-0087	Solar PV	0.01026
Oakes-Nelson-PA-PV-31.84kW Residence	PA	Susquehanna	14-0059	3/16/2014	14-SPV-PA-GATS-0068	Solar PV	0.03184
Schilling-Patrick-PA-PV-8.99kW Residence	PA	Montgomery	14-0061	3/16/2014	14-SPV-PA-GATS-0070	Solar PV	0.00899
Huang-Tong-PA-PV-9.12kW Residence	PA	Chester	14-0066	3/16/2014	14-SPV-PA-GATS-0094	Solar PV	0.00912
EISWATLING - EISWATLING	PA	Allegheny	14-0062	3/16/2014	14-SPV-PA-GATS-0085	Solar PV	0.01007
Wallace, Jeffrey Residence - J Wallace	KY	Boone	14-0032	3/15/2014	14-SPV-KY-GATS-0073	Solar PV	0.0015
Wood Floors Unlimited	OH	Holmes	14-0049	3/15/2014	14-SPV-OH-GATS-0093	Solar PV	0.012
Dearing Barn	OH	Mahoning	14-0007	3/8/2014	14-SPV-OH-GATS-0072	Solar PV	0.02142
Anthony Wayne Solar #1 LLC	OH	Lucas	13-2382	3/2/2014	14-SPV-OH-GATS-0058	Solar PV	1.12725
BYS SOLAR	PA	Philadelphia	13-2445	3/2/2014	14-SPV-PA-GATS-0064	Solar PV	0.00821
TEACHER SOLAR	PA	Bucks	13-2446	3/2/2014	14-SPV-PA-GATS-0065	Solar PV	0.0252
MOSKOVITZ SOLAR	PA	Bucks	13-2447	3/2/2014	14-SPV-PA-GATS-0066	Solar PV	0.01008
Tom Anderson	OH	Washington	13-2431	3/1/2014	14-SPV-OH-GATS-0061	Solar PV	0.00517
Robert Sommerfelt	OH	Cuyahoga	13-2426	3/1/2014	14-SPV-OH-GATS-0056	Solar PV	0.008
Barry Smith	PA	Erie	13-2429	3/1/2014	14-SPV-PA-GATS-0059	Solar PV	0.0053
Christine Weiland	PA	Cambria	13-2428	3/1/2014	14-SPV-PA-GATS-0071	Solar PV	0.0106
Wayne McCoy	PA	Beaver	13-2430	3/1/2014	14-SPV-PA-GATS-0057	Solar PV	0.02048
Elizabeth Evans	PA	Allegheny	13-2427	3/1/2014	14-SPV-PA-GATS-0060	Solar PV	0.00795
Lane-Roger L.-OH-PV-11.96kW Residence	OH	Summit	13-2259	2/26/2014	14-SPV-OH-GATS-0067	Solar PV	0.01196

Name Of Renewable Generating Facility	State	County	Case Reference	Approved	Certificate ID	Technology	Capacity (MW)
Corner Cone	OH	Greene	13-2436	2/23/2014	14-SPV-OH-GATS-0063	Solar PV	0.0023
Mast Farm Service	OH	Holmes	13-2366	2/22/2014	14-SPV-OH-GATS-0051	Solar PV	0.07482
Congregation Beth Shalom 23.32kW Solar Array	IN	Monroe	13-1172	2/19/2014	14-SPV-IN-GATS-0052	Solar PV	0.02332
Hornbrook, Jason Residence - J Hornbrook	OH	Stark	13-2332	2/19/2014	14-SPV-OH-GATS-0062	Solar PV	0.01275
Straeter, Jim & Melinda - J & M Straeter	IN	Fulton	13-2391	2/16/2014	14-SPV-IN-GATS-0055	Solar PV	0.01568
Adams, Russ Residence - R Adams	WV	Berkeley	13-2393	2/16/2014	14-SPV-WV-GATS-0054	Solar PV	0.01224
Ehman-Lee-IN-PV-6kW Residence	IN	Monroe	13-2353	2/12/2014	14-SPV-IN-GATS-0045	Solar PV	0.006
Austin-Robert-IN-PV-9.8kW Residence	IN	Monroe	13-2354	2/12/2014	14-SPV-IN-GATS-0046	Solar PV	0.0098
Taylor-William-OH-PV-3.11kW Residence	OH	Summit	13-2352	2/12/2014	14-SPV-OH-GATS-0038	Solar PV	0.00311
Horn-Kriston-OH-PV-6.75kW Residence	OH	Greene	13-2355	2/12/2014	14-SPV-OH-GATS-0053	Solar PV	0.00675
Buckwalter-Larry -PA-PV-5.5kW Residence	PA	Huntingdon	13-2348	2/12/2014	14-SPV-PA-GATS-0037	Solar PV	0.0055
Noe 6.89kW Solar Array	OH	Washington	13-2108	2/11/2014	14-SPV-OH-GATS-0040	Solar PV	0.00689
Levin Furniture 65.5kW	OH	Lake	13-2344	2/11/2014	14-SPV-OH-GATS-0041	Solar PV	0.06552
Randall East 3.92kW Solar Array	OH	Clark	13-2346	2/11/2014	14-SPV-OH-GATS-0042	Solar PV	0.003924
Starr Elementary School	OH	Lucas	13-1255	2/9/2014	14-SPV-OH-GATS-0050	Solar PV	0.288405
Roger Romanchik	PA	Northampton	13-2324	2/8/2014	14-SPV-PA-GATS-0049	Solar PV	0.0081
V.E. Petersen	OH	Wood	13-2238	2/5/2014	14-SPV-OH-GATS-0047	Solar PV	0.02808
Wapakoneta / SAD - 43	OH	Auglaize	13-1975	2/4/2014	14-SPV-OH-GATS-0048	Solar PV	0.5872
Ruff PV Site	OH	Fairfield	13-2162	2/1/2014	14-SPV-OH-GATS-0043	Solar PV	0.015105
Clark PV Site	OH	Carroll	13-2263	2/1/2014	14-SPV-OH-GATS-0044	Solar PV	0.00969
Kute-Susan-KY-PV-14.045kW Residence	KY	Jefferson	13-2252	1/29/2014	14-SPV-KY-GATS-0025	Solar PV	0.014045
Downing enterprises, Inc.	OH	Summit	13-2257	1/29/2014	14-SPV-OH-GATS-0032	Solar PV	0.0448
Oberacker-Douglas-OH-PV-2.45kW Residence	OH	Medina	13-2246	1/29/2014	14-SPV-OH-GATS-0023	Solar PV	0.00245
Hageman-John-OH-PV-1.75kW Residence	OH	Hamilton	13-2247	1/29/2014	14-SPV-OH-GATS-0024	Solar PV	0.005635
Mattinson-William-OH-PV-22.0kW Residence	OH	Clark	13-2256	1/29/2014	14-SPV-OH-GATS-0031	Solar PV	0.022
Gale-Neal-PA-PV-9.8kW Residence	PA	Montgomery	13-2253	1/29/2014	14-SPV-PA-GATS-0026	Solar PV	0.0098
Calkins array-Calkins array	PA	Lancaster	13-2258	1/29/2014	14-SPV-PA-GATS-0033	Solar PV	0.0076
Esh-Christopher-PA-PV-8.5kW Residence	PA	Lancaster	13-2262	1/29/2014	14-SPV-PA-GATS-0036	Solar PV	0.01228
EISMILLVALELIBRARY	PA	Allegheny	13-2255	1/29/2014	14-SPV-PA-GATS-0030	Solar PV	0.01449
Murray & Co Marina, Inc	OH	Erie	13-2266	1/27/2014	14-SPV-OH-GATS-0019	Solar PV	0.1235
Capital Self Storage West York	PA	York	13-2268	1/27/2014	14-SPV-PA-GATS-0034	Solar PV	0.02184
Debra Forman	PA	Montgomery	13-2265	1/27/2014	14-SPV-PA-GATS-0020	Solar PV	0.00504
Robert & Bethany Boccella	PA	Montgomery	13-2264	1/27/2014	14-SPV-PA-GATS-0021	Solar PV	0.012
Omar Fisher	PA	Lancaster	13-2260	1/27/2014	14-SPV-PA-GATS-0035	Solar PV	0.0116
Katherine Bryant	PA	Allegheny	13-2267	1/27/2014	14-SPV-PA-GATS-0018	Solar PV	0.024
Christopher Murdock	PA	Chester	13-2196	1/22/2014	14-SPV-PA-GATS-0028	Solar PV	0.0105
Adam Seitz	PA	Centre	13-2197	1/22/2014	14-SPV-PA-GATS-0029	Solar PV	0.00375
P. Martin Clemmer	PA	Lancaster	13-2195	1/21/2014	14-SPV-PA-GATS-0027	Solar PV	0.008415
Frary, Larry Residence - L Frary	OH	Wayne	13-2226	1/18/2014	14-SPV-OH-GATS-0017	Solar PV	0.00771
Duling, Jeff Residence - J Duling	OH	Putnam	13-2228	1/18/2014	14-SPV-OH-GATS-0014	Solar PV	0.02592
Pettit, Charles Residence - C Pettit	WV	Nicholas	13-2212	1/18/2014	14-SPV-WV-GATS-0022	Solar PV	0.01265
Debra Lehr	OH	Holmes	13-2213	1/15/2014	14-SPV-OH-GATS-0013	Solar PV	0.009
Country Lane Woodworking	PA	Lancaster	13-2169	1/13/2014	14-SPV-PA-GATS-0012	Solar PV	0.08874
Susan King	PA	Lancaster	13-2177	1/7/2014	14-SPV-PA-GATS-0002	Solar PV	0.00456
Eileen Floyd	PA	Delaware	13-2178	1/7/2014	14-SPV-PA-GATS-0003	Solar PV	0.00784
Allen Forssmark	PA	Chester	13-2181	1/7/2014	14-SPV-PA-GATS-0006	Solar PV	0.0051
Allen Forssmark - 1667	PA	Chester	13-2180	1/7/2014	14-SPV-PA-GATS-0005	Solar PV	0.00954
Donald L & Esther E Hendricks	PA	Berks	13-2176	1/7/2014	14-SPV-PA-GATS-0001	Solar PV	0.0065
Dinwiddie Miller St	PA	Allegheny	13-2183	1/7/2014	14-SPV-PA-GATS-0016	Solar PV	0.0234
David Salgarolo	PA	Allegheny	13-2182	1/7/2014	14-SPV-PA-GATS-0015	Solar PV	0.00402
Maribeth Hook	PA	Allegheny	13-2179	1/7/2014	14-SPV-PA-GATS-0004	Solar PV	0.00486
Consult/IX Group, LLP	PA	Chester	13-2166	1/4/2014	14-SPV-PA-GATS-0009	Solar PV	0.0054
James Nilsen	PA	Bucks	13-2168	1/4/2014	14-SPV-PA-GATS-0011	Solar PV	0.033

Name Of Renewable Generating Facility	State	County	Case Reference	Approved	Certificate ID	Technology	Capacity (MW)
Dry Creek Farm	PA	Blair	13-2167	1/4/2014	14-SPV-PA-GATS-0010	Solar PV	0.024
Taylor PV Solar Facility	OH	Athens	13-2141	1/1/2014	14-SPV-OH-GATS-0007	Solar PV	0.00825
Marlboro Mushrooms Solar Field	PA	Chester	13-2063	1/1/2014	14-SPV-PA-GATS-0008	Solar PV	1.129
Dave Maag - Dave Maag	OH	Putnam	13-2149	12/31/2013	13-SPV-OH-GATS-0757	Solar PV	0.03456
Horner, Lenore Residence - L Horner	OH	Hamilton	13-2148	12/31/2013	13-SPV-OH-GATS-0756	Solar PV	0.00572
Tourangeau, Philip Residence - P Tourangeau	OH	Greene	13-2151	12/31/2013	13-SPV-OH-GATS-0737	Solar PV	0.00561
JPAPPAS_PBG1	OH	Wood	13-2056	12/28/2013	13-SPV-OH-GATS-0758	Solar PV	0.006
Bauer Land & Cattle - 2	OH	Carroll	13-2129	12/28/2013	13-SPV-OH-GATS-0748	Solar PV	0.0125
John Heinsohn	PA	Northampton	13-2102	12/28/2013	13-SPV-PA-GATS-0735	Solar PV	0.004578
Raymond Groses	PA	Delaware	13-2105	12/28/2013	13-SPV-PA-GATS-0747	Solar PV	0.00729
Timothy Monk	PA	Armstrong	13-2103	12/28/2013	13-SPV-PA-GATS-0736	Solar PV	0.00432
Dorothy Falk	PA	Allegheny	13-2104	12/28/2013	13-SPV-PA-GATS-0746	Solar PV	0.009805
Bowman, Larry Residence	OH	Seneca	13-2119	12/23/2013	13-SPV-OH-GATS-0734	Solar PV	0.008575
Doran, Russell Residence	OH	Clermont	13-2114	12/23/2013	13-SPV-OH-GATS-0733	Solar PV	0.01225
Zwayer, Walter Residence	OH	Pickaway	13-2113	12/22/2013	13-SPV-OH-GATS-0732	Solar PV	0.0104
Miller-Norman-IN-PV-17.085kW Residence	IN	Vanderburgh	13-2046	12/21/2013	13-SPV-IN-GATS-0731	Solar PV	0.017085
Scott-Donald-IN-PV-2.5kW Residence	IN	Vanderburgh	13-2050	12/21/2013	13-SPV-IN-GATS-0725	Solar PV	0.0025
Schultheis-Gary -IN-PV-3.570kW Residence	IN	Vanderburgh	13-2077	12/21/2013	13-SPV-IN-GATS-0741	Solar PV	0.00357
Burk-Clifford-IN-PV-7.95kW Residence	IN	Monroe	13-2079	12/21/2013	13-SPV-IN-GATS-0743	Solar PV	0.00984
Menzel-Suzanne-IN-PV-5.76kW Residence	IN	Monroe	13-2080	12/21/2013	13-SPV-IN-GATS-0744	Solar PV	0.00576
Bretsch-Kenneth-IN-PV-5.0kW Residence	IN	Monroe	13-2081	12/21/2013	13-SPV-IN-GATS-0745	Solar PV	0.005
Sunderman-Paula -IN-PV-4.56kW Residence	IN	Monroe	13-2084	12/21/2013	13-SPV-IN-GATS-0752	Solar PV	0.00855
Buher-James-IN-PV-6.4kW Residence	IN	Lawrence	13-2045	12/21/2013	13-SPV-IN-GATS-0730	Solar PV	0.0064
Lange-Richard-IN-PV-12.0kW Residence	IN	Dubois	13-2083	12/21/2013	13-SPV-IN-GATS-0751	Solar PV	0.012
Crumley-Michael-KY-PV-16.165kW Residence	KY	Trimble	13-2086	12/21/2013	13-SPV-KY-GATS-0754	Solar PV	0.016165
Cohen-Harvey-KY-PV-9.010kW Residence	KY	Oldham	13-2049	12/21/2013	13-SPV-KY-GATS-0724	Solar PV	0.00901
Weber-Milo-OH-PV-8.67kW Residence	OH	Henry	13-2078	12/21/2013	13-SPV-OH-GATS-0742	Solar PV	0.00867
Go Green 4 Power LLC-OH-PV-6.76kW Facility	OH	Henry	13-2085	12/21/2013	13-SPV-OH-GATS-0753	Solar PV	0.00676
Mickool-Richard-OH-PV-12.0kW Residence	OH	Greene	13-2048	12/21/2013	13-SPV-OH-GATS-0723	Solar PV	0.012
Muskoff, Kyle Residence - K Muskoff	OH	Cuyahoga	13-2094	12/21/2013	13-SPV-OH-GATS-0755	Solar PV	0.00268
Price-Ardell-OH-PV-5.88kW Residence	OH	Champaign	13-2082	12/21/2013	13-SPV-OH-GATS-0750	Solar PV	0.00588
Dymek-Beverly-PA-PV-4.23KW Residence	PA	Chester	13-2075	12/21/2013	13-SPV-PA-GATS-0726	Solar PV	0.00423
Auvil-Melissa-PA-PV-10.97kW Residence	PA	Chester	13-2047	12/21/2013	13-SPV-PA-GATS-0722	Solar PV	0.01097
DiDonato PV Solar System	OH	Athens	13-2088	12/17/2013	13-SPV-OH-GATS-0740	Solar PV	0.00825
Lowman Jr, Rufus Residence - R Lowman Jr	OH	Ross	13-2052	12/15/2013	13-SPV-OH-GATS-0717	Solar PV	0.007
Penko Residence	OH	Cuyahoga	13-2039	12/15/2013	13-SPV-OH-GATS-0738	Solar PV	0.00756
Mark & Virginia Ticehurst	PA	Perry	13-2061	12/15/2013	13-SPV-PA-GATS-0728	Solar PV	0.01728
Dale Melton	PA	Chester	13-2062	12/15/2013	13-SPV-PA-GATS-0729	Solar PV	0.00891
Litwin, Randall Residence - R Litwin	WV	Jefferson	13-2057	12/15/2013	13-SPV-WV-GATS-0718	Solar PV	0.00987
Scott, Robert Residence - R Scott	WV	Berkeley	13-2073	12/15/2013	13-SPV-WV-GATS-0720	Solar PV	0.00176
Eastern Panhandle Credit Union- Eastern Panhandle Credit Union	WV	Berkeley	13-2074	12/15/2013	13-SPV-WV-GATS-0721	Solar PV	0.00705
Young PV	OH	Morgan	13-1839	12/10/2013	13-SPV-OH-GATS-0727	Solar PV	0.0099
Gorman Nature Center	OH	Richland	13-2055	12/9/2013	13-SPV-OH-GATS-0716	Solar PV	0.026
Bob Evans Corporate Headquarters	OH	Franklin	13-1983	12/8/2013	13-SPV-OH-GATS-0739	Solar PV	0.10387
Harper, Melanie Residence - M Harper	OH	Highland	13-2028	12/4/2013	13-SPV-OH-GATS-0715	Solar PV	0.0024
Hancock, John + Alschner, Marcia Residence - J Hancock M Alschner	OH	Hamilton	13-1971	12/4/2013	13-SPV-OH-GATS-0710	Solar PV	0.00714
Cooperrider PV Site	OH	Perry	13-1270	12/2/2013	13-SPV-OH-GATS-0712	Solar PV	0.00792
P Smith PV Site	OH	Knox	13-1617	12/2/2013	13-SPV-OH-GATS-0714	Solar PV	0.00576
Bittaker PV Site	OH	Carroll	13-1616	12/2/2013	13-SPV-OH-GATS-0713	Solar PV	0.00875
5.5Kw Wilkin Animal Clinic of Van Wert	OH	Van Wert	13-2023	12/1/2013	13-SPV-OH-GATS-0719	Solar PV	0.0055
Tim Beiler	PA	Lancaster	13-1802	11/30/2013	13-SPV-PA-GATS-0682	Solar PV	0.010045
Zellerino -Rolland-IN-PV-3.060kW Residence	IN	Warrick	13-1968	11/27/2013	13-SPV-IN-GATS-0708	Solar PV	0.00306
Osborne-Jeff-IN-PV-11.22kW Residence	IN	Vanderburgh	13-1965	11/27/2013	13-SPV-IN-GATS-0697	Solar PV	0.01122

Name Of Renewable Generating Facility	State	County	Case Reference	Approved	Certificate ID	Technology	Capacity (MW)
Unitarian Universalist Church of Bloomington-IN-PV-24kW Facility	IN	Monroe	13-1964	11/27/2013	13-SPV-IN-GATS-0696	Solar PV	0.024
Romel-Chandra-IN-PV-2.08kW Residence	IN	Monroe	13-1970	11/27/2013	13-SPV-IN-GATS-0711	Solar PV	0.00208
Waters-Amy-KY-PV-3.710kW Residence	KY	Jefferson	13-1967	11/27/2013	13-SPV-KY-GATS-0693	Solar PV	0.00371
Heilman-David-PA-PV-10.56kW Residence	PA	Lebanon	13-1966	11/27/2013	13-SPV-PA-GATS-0692	Solar PV	0.01056
All-Star Pediatrics-PA-PV-11.5kW Facility	PA	Chester	13-1969	11/27/2013	13-SPV-PA-GATS-0709	Solar PV	0.0115
PA Solar Park, LLC	PA	Carbon	13-1963	11/27/2013	13-SPV-PA-GATS-0681	Solar PV	11.458
Bullock Solar	PA	Bucks	13-1908	11/23/2013	13-SPV-PA-GATS-0680	Solar PV	0.0098
Vantage - SAD 25	OH	Van Wert	13-1961	11/20/2013	13-SPV-OH-GATS-0706	Solar PV	1.00156
Beach City - SAD - 19	OH	Stark	13-1959	11/20/2013	13-SPV-OH-GATS-0705	Solar PV	0.6259
Oak Harbor SAD -17	OH	Ottawa	13-1365	11/20/2013	13-SPV-OH-GATS-0703	Solar PV	0.62634
Wapakoneta / SAD - 21	OH	Auglaize	13-1407	11/20/2013	13-SPV-OH-GATS-0704	Solar PV	0.59732
Wapakoneta / SAD - 23	OH	Auglaize	13-1962	11/20/2013	13-SPV-OH-GATS-0707	Solar PV	0.61756
Wapakoneta / SAD - 34	OH	Auglaize	13-1972	11/20/2013	13-SPV-OH-GATS-0701	Solar PV	0.59732
Wapakoneta / SAD - 37	OH	Auglaize	13-1973	11/20/2013	13-SPV-OH-GATS-0702	Solar PV	0.60744
Donald & Dawn Gram	OH	Clark	13-1935	11/19/2013	13-SPV-OH-GATS-0694	Solar PV	0.005
James Brothers	PA	Washington	13-1943	11/19/2013	13-SPV-PA-GATS-0700	Solar PV	0.0162
Christine Dougherty	PA	Beaver	13-1940	11/19/2013	13-SPV-PA-GATS-0674	Solar PV	0.0162
Wesley Sowers	PA	Allegheny	13-1941	11/19/2013	13-SPV-PA-GATS-0690	Solar PV	0.01134
Steffi Domike	PA	Allegheny	13-1942	11/19/2013	13-SPV-PA-GATS-0691	Solar PV	0.00324
Pollmann, Bernd Residence	OH	Licking	13-1936	11/18/2013	13-SPV-OH-GATS-0695	Solar PV	0.00975
Vicki Carson	PA	Allegheny	13-1957	11/18/2013	13-SPV-PA-GATS-0679	Solar PV	0.005
Oak Harbor SAD -12	OH	Ottawa	13-1363	11/17/2013	13-SPV-OH-GATS-0698	Solar PV	0.63646
George W Lohstroh Part 2	OH	Madison	13-1950	11/17/2013	13-SPV-OH-GATS-0699	Solar PV	0.009
Denise Cua	OH	Tuscarawas	13-1948	11/16/2013	13-SPV-OH-GATS-0678	Solar PV	0.005
Mosser, Jim & Amy Residence	OH	Delaware	13-1929	11/12/2013	13-SPV-OH-GATS-0689	Solar PV	0.0105
Worlledge, Thomas + Jan Residence- T Worlledge	WV	Kanawha	13-1922	11/12/2013	13-SPV-WV-GATS-0668	Solar PV	0.00141
Athens Public Libraries 62.7kW Solar Array	OH	Athens	13-1914	11/11/2013	13-SPV-OH-GATS-0677	Solar PV	0.0627
Frank Lutz	OH	Athens	13-1897	11/11/2013	13-SPV-OH-GATS-0687	Solar PV	0.0012
Crossroads Housing, LP	PA	Cumberland	13-1896	11/11/2013	13-SPV-PA-GATS-0673	Solar PV	0.01248
Smith, Dave Residence - D Smith	IN	Monroe	13-1923	11/10/2013	13-SPV-IN-GATS-0669	Solar PV	0.0294
28467 Starr	OH	Hocking	13-1915	11/10/2013	13-SPV-OH-GATS-0686	Solar PV	0.00368
Ashcraft 5.28kW Residential Photovoltaic Solution	KY	Kenton	13-1902	11/9/2013	13-SPV-KY-GATS-0676	Solar PV	0.00528
Lake Ridge Academy Carport	OH	Lorain	13-1888	11/6/2013	13-SPV-OH-GATS-0671	Solar PV	0.018
Fox, William Residence - W Fox	OH	Clermont	13-1898	11/6/2013	13-SPV-OH-GATS-0684	Solar PV	0.01326
Jim Zubler	PA	Centre	13-1824	11/6/2013	13-SPV-PA-GATS-0675	Solar PV	0.01
Raese, David Residence - D Raese	WV	Monongalia	13-1431	11/6/2013	13-SPV-WV-GATS-0685	Solar PV	0.00376
Freeman Residence	OH	Delaware	13-1881	11/5/2013	13-SPV-OH-GATS-0670	Solar PV	0.00684
Scioto Prairie	OH	Crawford	13-1900	11/5/2013	13-SPV-OH-GATS-0683	Solar PV	0.0612
Dinwiddie Housing, LP	PA	Allegheny	13-1847	11/3/2013	13-SPV-PA-GATS-0672	Solar PV	0.02704
Mark Szelewa	PA	Lebanon	13-1801	10/30/2013	13-SPV-PA-GATS-0629	Solar PV	0.007
Snyder's Lance Solar	PA	York	13-1841	10/29/2013	13-SPV-PA-GATS-0667	Solar PV	3.546
Harness, Kevin Residence - K Harness	IN	Clinton	13-1885	10/28/2013	13-SPV-IN-GATS-0658	Solar PV	0.01504
Brynawel	OH	Jackson	13-1618	10/28/2013	13-SPV-OH-GATS-0665	Solar PV	0.008575
840 Tater Knob	OH	Adams	13-1179	10/28/2013	13-SPV-OH-GATS-0666	Solar PV	0.01152
Flynn-Robert-IN-PV-4.41kW Residence	IN	Monroe	13-1818	10/27/2013	13-SPV-IN-GATS-0653	Solar PV	0.00441
Raghavan-Vijay-IN-PV-25.175kW Residence	IN	Floyd	13-1830	10/27/2013	13-SPV-IN-GATS-0646	Solar PV	0.025175
Farnsworth, George Residence - G Farnsworth	OH	Hamilton	13-1879	10/27/2013	13-SPV-OH-GATS-0660	Solar PV	0.00306
Harman-Sharon-OH-PV-4.320kW Residence	OH	Clermont	13-1819	10/27/2013	13-SPV-OH-GATS-0654	Solar PV	0.00432
Stewart-Dale-OH-PV-13.0kW Residence	OH	Clark	13-1814	10/27/2013	13-SPV-OH-GATS-0649	Solar PV	0.013
Kramer-David-PA-PV-10kW Residence	PA	Montgomery	13-1821	10/27/2013	13-SPV-PA-GATS-0656	Solar PV	0.01
Walker	PA	Lancaster	13-1816	10/27/2013	13-SPV-PA-GATS-0651	Solar PV	0.01034
Smith-Samuel-PA-PV-18.0kW Residence	PA	Franklin	13-1820	10/27/2013	13-SPV-PA-GATS-0655	Solar PV	0.018
Angelo-Maria-PA-PV-10.29kW Residence	PA	Dauphin	13-1828	10/27/2013	13-SPV-PA-GATS-0657	Solar PV	0.01029

Name Of Renewable Generating Facility	State	County	Case Reference	Approved	Certificate ID	Technology	Capacity (MW)
Zimmerman Plumbing Htg & AC Inc.-PA-PV-24.64kW Facility	PA	Cumberland	13-1813	10/27/2013	13-SPV-PA-GATS-0648	Solar PV	0.02464
McGonigal-William-PA-PV-10.44kW Residence	PA	Clearfield	13-1815	10/27/2013	13-SPV-PA-GATS-0650	Solar PV	0.01044
Irwin Brambley & Patricia Winters	PA	Bedford	13-1840	10/27/2013	13-SPV-PA-GATS-0663	Solar PV	0.01029
EISJERNIGAN	PA	Allegheny	13-1829	10/27/2013	13-SPV-PA-GATS-0645	Solar PV	0.00756
LMS Fifth, LP	PA	Allegheny	13-1776	10/27/2013	13-SPV-PA-GATS-0647	Solar PV	0.0126
Bidinger-Randolph-PA-PV-10.08kW Residence	PA	Adams	13-1817	10/27/2013	13-SPV-PA-GATS-0652	Solar PV	0.01008
Spruce Knob Earth Shelter	WV	Pendleton	13-1877	10/27/2013	13-SPV-WV-GATS-0664	Solar PV	0.003055
Angle, Steve Residence - S Angle	PA	Franklin	13-1837	10/26/2013	13-SPV-PA-GATS-0659	Solar PV	0.00985
Smith Residence	OH	Montgomery	13-1827	10/23/2013	13-SPV-OH-GATS-0662	Solar PV	0.009
Les Widder	OH	Coshocton	13-1833	10/23/2013	13-SPV-OH-GATS-0628	Solar PV	0.009
Settle Muter Electric	OH	Franklin	13-1832	10/22/2013	13-SPV-OH-GATS-0661	Solar PV	0.0459
Joseph Medica	PA	Schuylkill	13-1771	10/22/2013	13-SPV-PA-GATS-0617	Solar PV	0.0021
Cincinnati Water Works 47.52kW Solar Array	OH	Hamilton	13-1726	10/21/2013	13-SPV-OH-GATS-0614	Solar PV	0.04752
Roger Westman	PA	Allegheny	13-1798	10/21/2013	13-SPV-PA-GATS-0616	Solar PV	0.003795
Ayala, Jose Residence - J Ayala	WV	Jefferson	13-1747	10/21/2013	13-SPV-WV-GATS-0615	Solar PV	0.00564
Koebert	PA	Montgomery	13-1793	10/20/2013	13-SPV-PA-GATS-0639	Solar PV	0.006345
Marit Dvorak	PA	Lancaster	13-1787	10/19/2013	13-SPV-PA-GATS-0641	Solar PV	0.00624
Cynthia Purvis	PA	Erie	13-1786	10/19/2013	13-SPV-PA-GATS-0640	Solar PV	0.00144
Terry R & Sandra Mateer	PA	Clarion	13-1788	10/19/2013	13-SPV-PA-GATS-0642	Solar PV	0.00702
David Hammaker	PA	Blair	13-1785	10/19/2013	13-SPV-PA-GATS-0627	Solar PV	0.006
Evans, Reid & Kathy Residence - R & K Evans	WV	Preston	13-1765	10/19/2013	13-SPV-WV-GATS-0626	Solar PV	0.00188
Christie, Luke Residence - L Christie	WV	Morgan	13-1790	10/19/2013	13-SPV-WV-GATS-0644	Solar PV	0.0047
Spiggle Solar Residence- Spiggle Solar	WV	Mineral	13-1745	10/19/2013	13-SPV-WV-GATS-0623	Solar PV	0.006345
Banerjee, Abhijit Residence - A Banerjee	WV	Kanawha	13-1663	10/19/2013	13-SPV-WV-GATS-0613	Solar PV	0.0039
Truitt, Gary Residence - G Truitt	WV	Jefferson	13-1763	10/19/2013	13-SPV-WV-GATS-0624	Solar PV	0.00987
Heyer, Connie + Joe Residence - C + J Heyer	WV	Jefferson	13-1789	10/19/2013	13-SPV-WV-GATS-0643	Solar PV	0.00564
Nguyen, Huong Residence - H Nguyen	WV	Berkeley	13-1791	10/19/2013	13-SPV-WV-GATS-0638	Solar PV	0.00564
Kline, Harry W. Residence - H W Kline	WV	Berkeley	13-1764	10/19/2013	13-SPV-WV-GATS-0625	Solar PV	0.00752
Abbott, Dan Residence - D Abbott	OH	Hamilton	13-1412	10/16/2013	13-SPV-OH-GATS-0635	Solar PV	0.0065
Bumps, Jesse Residence - J Bumps	WV	Monongalia	13-1746	10/16/2013	13-SPV-WV-GATS-0636	Solar PV	0.007835
RISE - Palmer & Hennessy	WV	Jefferson	13-1748	10/16/2013	13-SPV-WV-GATS-0637	Solar PV	0.009425
6480 Betts Ave- Cincinnati Housing Partners	OH	Hamilton	13-1513	10/15/2013	13-SPV-OH-GATS-0632	Solar PV	0.00306
sjkusscarwash	OH	Franklin	13-1536	10/15/2013	13-SPV-OH-GATS-0631	Solar PV	0.01836
OBrien Energy	PA	Chester	13-1741	10/15/2013	13-SPV-PA-GATS-0633	Solar PV	0.007
Steve Flick	PA	Montgomery	13-0826	10/14/2013	13-SPV-PA-GATS-0595	Solar PV	0.00484
Glenn Hunsberger	PA	Montgomery	13-1770	10/14/2013	13-SPV-PA-GATS-0622	Solar PV	0.00735
Larry Sawdy	PA	Erie	13-1775	10/14/2013	13-SPV-PA-GATS-0634	Solar PV	0.0025
BigBManufacturing	PA	Schuylkill	13-1664	10/9/2013	13-SPV-PA-GATS-0594	Solar PV	1.008
Wagaman, Michelle Residence - M Wagaman	PA	Lancaster	13-0967	10/8/2013	13-SPV-PA-GATS-0618	Solar PV	0.00615
Charles Wichhart	PA	Chester	13-1724	10/8/2013	13-SPV-PA-GATS-0621	Solar PV	0.003
ROUGH BROTHERS SOLAR ARRAY 3	OH	Hamilton	13-1755	10/7/2013	13-SPV-OH-GATS-0630	Solar PV	0.009735
Lakeside Solar	OH	Auglaize	13-1710	10/5/2013	13-SPV-OH-GATS-0604	Solar PV	0.0098
MaxSolar Energy II	PA	Bucks	13-1652	10/5/2013	13-SPV-PA-GATS-0619	Solar PV	0.039
Schapker-Nieva-IN-PV-8.58kW Residence	IN	Warrick	13-1718	10/1/2013	13-SPV-IN-GATS-0585	Solar PV	0.00858
Zehr-Stephen -IN-PV-3.825kW Residence	IN	Vanderburgh	13-1722	10/1/2013	13-SPV-IN-GATS-0589	Solar PV	0.003825
Bitzer-Morris-IN-PV-9.36kW Residence	IN	Vanderburgh	13-1720	10/1/2013	13-SPV-IN-GATS-0587	Solar PV	0.00936
Holland-Gill-KY-PV-2.350kW Residence	KY	Oldham	13-1711	10/1/2013	13-SPV-KY-GATS-0610	Solar PV	0.00235
Patsfall-Mark-OH-PV-1.92kW Residence	OH	Hamilton	13-1715	10/1/2013	13-SPV-OH-GATS-0607	Solar PV	0.00192
Schaffer-Martin-OH-PV-8.28kW Residence	OH	Cuyahoga	13-1717	10/1/2013	13-SPV-OH-GATS-0609	Solar PV	0.00828
Frey-Alan-OH-PV-10.56kW Residence	OH	Auglaize	13-1714	10/1/2013	13-SPV-OH-GATS-0606	Solar PV	0.01056
Comfort Plus Heating and Air Conditioning LLC-PA-PV-32.2kW Facility	PA	Lebanon	13-1712	10/1/2013	13-SPV-PA-GATS-0611	Solar PV	0.0322
Valentine-Edward-PA-PV-9kW Residence	PA	Lebanon	13-1713	10/1/2013	13-SPV-PA-GATS-0605	Solar PV	0.009
Becker-Bill -PA-PV-6.095kW Residence	PA	Delaware	13-1716	10/1/2013	13-SPV-PA-GATS-0608	Solar PV	0.006095

Name Of Renewable Generating Facility	State	County	Case Reference	Approved	Certificate ID	Technology	Capacity (MW)
Werner-Jan Loney and Charles L-PA-PV-3.36kW Residence	PA	Allegheny	13-1719	10/1/2013	13-SPV-PA-GATS-0586	Solar PV	0.00336
Hellberg-Cliff-PA-PV-8.33kW Residence	PA	Allegheny	13-1721	10/1/2013	13-SPV-PA-GATS-0588	Solar PV	0.00833
Melvin Packer	PA	Allegheny	13-1694	9/30/2013	13-SPV-PA-GATS-0602	Solar PV	0.00432
Tom Zweier	PA	Lebanon	13-1692	9/29/2013	13-SPV-PA-GATS-0601	Solar PV	0.0036
William March	PA	Chester	13-1691	9/29/2013	13-SPV-PA-GATS-0600	Solar PV	0.00702
Bill Petrucci	PA	Allegheny	13-1687	9/29/2013	13-SPV-PA-GATS-0599	Solar PV	0.00594
Abrams, Sharon Residence - S Abrams	OH	Clermont	13-1658	9/28/2013	13-SPV-OH-GATS-0598	Solar PV	0.01352
Jeffrey Bohr	PA	Lebanon	13-1679	9/28/2013	13-SPV-PA-GATS-0597	Solar PV	0.01125
Mary Ruth Aull	PA	Allegheny	13-1680	9/28/2013	13-SPV-PA-GATS-0596	Solar PV	0.00378
WOLFF BROS SUPPLY INC WOOSTER	OH	Wayne	13-1586	9/25/2013	13-SPV-OH-GATS-0571	Solar PV	0.05939
ENDURANCE LLC	OH	Seneca	13-1587	9/25/2013	13-SPV-OH-GATS-0572	Solar PV	0.0245
TROY FELTER	OH	Seneca	13-1588	9/25/2013	13-SPV-OH-GATS-0573	Solar PV	0.0083
Corey Amann169	OH	Madison	13-1640	9/25/2013	13-SPV-OH-GATS-0569	Solar PV	0.0076
Schultz, Sarah Residence - S Schultz	OH	Hamilton	13-1688	9/25/2013	13-SPV-OH-GATS-0579	Solar PV	0.01404
Mike Regan	OH	Cuyahoga	13-1440	9/25/2013	13-SPV-OH-GATS-0570	Solar PV	0.00675
Theresa Miller Solar Array	OH	Auglaize	13-1669	9/25/2013	13-SPV-OH-GATS-0603	Solar PV	0.01078
Francen, Katherine Residence - K Francen	OH	Miami	13-1661	9/24/2013	13-SPV-OH-GATS-0591	Solar PV	0.0078
Don Paronish	PA	Cambria	13-1654	9/23/2013	13-SPV-PA-GATS-0590	Solar PV	0.01176
Charles Cross	PA	Allegheny	13-1655	9/23/2013	13-SPV-PA-GATS-0593	Solar PV	0.00891
Ante, Jarrod Residence - J Ante	OH	Hamilton	13-1659	9/22/2013	13-SPV-OH-GATS-0592	Solar PV	0.0026
Cooper, Paul Residence - P Cooper	OH	Greene	13-1657	9/21/2013	13-SPV-OH-GATS-0578	Solar PV	0.0026
Stephans, Gary & Missy Residence - G M Stephans	IN	Floyd	13-1650	9/18/2013	13-SPV-IN-GATS-0554	Solar PV	0.01
Carson + Caskey Solar - K Carson	OH	Hamilton	13-0772	9/17/2013	13-SPV-OH-GATS-0553	Solar PV	0.00392
1243 East Mills Dr.	OH	Clermont	13-1514	9/17/2013	13-SPV-OH-GATS-0584	Solar PV	0.004335
87 Mulligan Road Athens Facility	OH	Athens	13-1615	9/17/2013	13-SPV-OH-GATS-0575	Solar PV	0.01
Kurt Kauffman	PA	Perry	13-1622	9/17/2013	13-SPV-PA-GATS-0577	Solar PV	0.00882
Erik Puffenberger	PA	Lancaster	13-1621	9/17/2013	13-SPV-PA-GATS-0576	Solar PV	0.01092
Strothers - Quakertown	PA	Bucks	13-1642	9/17/2013	13-SPV-PA-GATS-0582	Solar PV	0.008385
Strothers - Perkasie	PA	Bucks	13-1643	9/17/2013	13-SPV-PA-GATS-0583	Solar PV	0.00903
Wilkin Animal Clinic of Van Wert	OH	Van Wert	13-1607	9/15/2013	13-SPV-OH-GATS-0581	Solar PV	0.0165
Roger Nienberg Array	OH	Ottawa	13-1240	9/15/2013	13-SPV-OH-GATS-0580	Solar PV	0.008415
Queen City Gymnastics Center	OH	Hamilton	13-1522	9/15/2013	13-SPV-OH-GATS-0574	Solar PV	0.0999
Tasos and Tina Manokas Solar Electric	OH	Franklin	13-1608	9/15/2013	13-SPV-OH-GATS-0568	Solar PV	0.00912
Borders-Lyrae-KY-PV-3.7kW Residence	KY	Barren	13-1558	9/14/2013	13-SPV-KY-GATS-0542	Solar PV	0.0037
Shelestak-Thomas-OH-PV-6.21kW Residence	OH	Stark	13-1561	9/14/2013	13-SPV-OH-GATS-0545	Solar PV	0.00621
Mike Flaig168	OH	Scioto	13-1612	9/14/2013	13-SPV-OH-GATS-0567	Solar PV	0.00966
Steve Harp1156	OH	Franklin	13-1609	9/14/2013	13-SPV-OH-GATS-0566	Solar PV	0.00828
Ken Wallace 153	OH	Delaware	13-1547	9/14/2013	13-SPV-OH-GATS-0565	Solar PV	0.005145
Klinedinst-Robert-PA-PV-9.880kW Residence	PA	York	13-1560	9/14/2013	13-SPV-PA-GATS-0544	Solar PV	0.00988
Centini-Michael-PA-PV-11.25kW Residence	PA	Lebanon	13-1563	9/14/2013	13-SPV-PA-GATS-0546	Solar PV	0.01125
Barnes, Shirley	PA	Cumberland	13-1557	9/14/2013	13-SPV-PA-GATS-0552	Solar PV	0.00432
Speakman-Donald-PA-PV-7.99kW Residence	PA	Allegheny	13-1559	9/14/2013	13-SPV-PA-GATS-0543	Solar PV	0.00799
Brian Sinn164	OH	Van Wert	13-1193	9/10/2013	13-SPV-OH-GATS-0564	Solar PV	0.003924
Sherri Lewis	PA	Allegheny	13-1598	9/10/2013	13-SPV-PA-GATS-0551	Solar PV	0.01053
Tom and Sue Troester	OH	Ross	13-1554	9/8/2013	13-SPV-OH-GATS-0550	Solar PV	0.00884
Carroll Residence 8kW Solar Array	OH	Pickaway	13-1542	9/7/2013	13-SPV-OH-GATS-0547	Solar PV	0.00816
Lang Residence 8kw Solar	OH	Pickaway	13-1526	9/7/2013	13-SPV-OH-GATS-0549	Solar PV	0.008415
Aetna Building Maintenance Solar Array	OH	Franklin	13-1489	9/7/2013	13-SPV-OH-GATS-0548	Solar PV	0.054145
William Foltz	OH	Fairfield	13-1589	9/7/2013	13-SPV-OH-GATS-0563	Solar PV	0.00588
Eigel Miller Solar Garage	OH	Franklin	13-1490	9/4/2013	13-SPV-OH-GATS-0560	Solar PV	0.0026
Doug and Mary Zimmerman Solar Electric	OH	Franklin	13-1491	9/4/2013	13-SPV-OH-GATS-0561	Solar PV	0.00624
Marlin Languis Solar Electric	OH	Franklin	13-1492	9/4/2013	13-SPV-OH-GATS-0562	Solar PV	0.00728
Mark Ervin and nancy Niemuth Solar Electric	OH	Franklin	13-1493	9/4/2013	13-SPV-OH-GATS-0557	Solar PV	0.00285

Name Of Renewable Generating Facility	State	County	Case Reference	Approved	Certificate ID	Technology	Capacity (MW)
3641 Weston Place Solar Electric	OH	Franklin	13-1494	9/4/2013	13-SPV-OH-GATS-0558	Solar PV	0.00306
Melody Thompson Solar Electric	OH	Franklin	13-1537	9/4/2013	13-SPV-OH-GATS-0559	Solar PV	0.00408
Remlinger Solar Array 1	OH	Putnam	13-1576	9/2/2013	13-SPV-OH-GATS-0539	Solar PV	0.051
Remlinger Solar Array 2	OH	Putnam	13-1577	9/2/2013	13-SPV-OH-GATS-0540	Solar PV	0.051
George W Lohstroh	OH	Madison	13-1573	9/2/2013	13-SPV-OH-GATS-0538	Solar PV	0.0171
Kelly Airey	PA	Chester	13-1556	9/2/2013	13-SPV-PA-GATS-0501	Solar PV	0.008385
Dan Adamski	PA	Beaver	13-1555	9/2/2013	13-SPV-PA-GATS-0500	Solar PV	0.0104
Doublewide Hog Building	OH	Wyandot	13-1336	9/1/2013	13-SPV-OH-GATS-0541	Solar PV	0.02925
Denison University Homestead	OH	Licking	13-1546	9/1/2013	13-SPV-OH-GATS-0534	Solar PV	0.01014
Mack Bailey 10kw PV	OH	Hocking	13-1362	9/1/2013	13-SPV-OH-GATS-0537	Solar PV	0.01008
Mike Harrolds 8.25 kw Solar System	OH	Franklin	13-1543	9/1/2013	13-SPV-OH-GATS-0556	Solar PV	0.00825
Michael Mahaney Solar Electric	OH	Franklin	13-1538	9/1/2013	13-SPV-OH-GATS-0555	Solar PV	0.00816
CV Rahnema Shah	OH	Wayne	13-1375	8/31/2013	13-SPV-OH-GATS-0535	Solar PV	0.00864
Canton Cultural Center	OH	Stark	13-1374	8/31/2013	13-SPV-OH-GATS-0533	Solar PV	0.05184
Geoffrey Baker	OH	Athens	13-1549	8/31/2013	13-SPV-OH-GATS-0536	Solar PV	0.00742
AHOC Evansville LLC	OH	Franklin	13-1409	8/28/2013	13-SPV-OH-GATS-0521	Solar PV	0.04956
McCosker PV Solar Facility	OH	Athens	13-1535	8/28/2013	13-SPV-OH-GATS-0532	Solar PV	0.0025
Skocilich, Jeff Residence - J Skocilich	IN	Marshall	13-1503	8/27/2013	13-SPV-IN-GATS-0528	Solar PV	0.005
Coz, Gary Residence - G Coz	OH	Stark	13-1504	8/27/2013	13-SPV-OH-GATS-0529	Solar PV	0.0047
Bender, Patricia Residence - P Bender	OH	Hamilton	13-1507	8/27/2013	13-SPV-OH-GATS-0531	Solar PV	0.00423
EWI PV SOLAR ARRAY #A	OH	Franklin	13-1401	8/27/2013	13-SPV-OH-GATS-0518	Solar PV	0.04992
EWI PV SOLAR ARRAY #B	OH	Franklin	13-1402	8/27/2013	13-SPV-OH-GATS-0519	Solar PV	0.04992
EWI PV SOLAR ARRAY #C	OH	Franklin	13-1403	8/27/2013	13-SPV-OH-GATS-0520	Solar PV	0.04992
Tkach Consulting Solar Array	OH	Franklin	13-1498	8/27/2013	13-SPV-OH-GATS-0517	Solar PV	0.00825
Beadnell, Frank Residence - F Beadnell	OH	Columbiana	13-1505	8/27/2013	13-SPV-OH-GATS-0530	Solar PV	0.0024
Phillips 8.64kW Solar Array	OH	Athens	13-1499	8/27/2013	13-SPV-OH-GATS-0527	Solar PV	0.00864
Stransky-Ted-IN-PV-27.5kW Residence	IN	Warrick	13-1418	8/26/2013	13-SPV-IN-GATS-0504	Solar PV	0.0275
Lynell and John Walton Residence	IN	Warrick	13-1422	8/26/2013	13-SPV-IN-GATS-0507	Solar PV	0.006
Ellis-Randy-IN-PV-8.925kW Residence	IN	Warrick	13-1448	8/26/2013	13-SPV-IN-GATS-0474	Solar PV	0.008925
DeShazer-James-IN-PV-9.75kW Residence	IN	Warrick	13-1450	8/26/2013	13-SPV-IN-GATS-0476	Solar PV	0.00975
Krietemeyer-David-IN-PV-14.3kW Residence	IN	Vanderburgh	13-1447	8/26/2013	13-SPV-IN-GATS-0473	Solar PV	0.0143
Kiefer-Roman-IN-PV-5.76kW Residence	IN	Dubois	13-1424	8/26/2013	13-SPV-IN-GATS-0522	Solar PV	0.00576
Ray Roach- 21.79kw PV	OH	Wyandot	13-1496	8/26/2013	13-SPV-OH-GATS-0514	Solar PV	0.021792
Richard Pfeiffer-12.71kw PV	OH	Wyandot	13-1497	8/26/2013	13-SPV-OH-GATS-0515	Solar PV	0.012712
Titus-Edwin Irvin-OH-PV-1.38kW Residence	OH	Trumbull	13-1419	8/26/2013	13-SPV-OH-GATS-0505	Solar PV	0.00138
Spitale-Norton, Lora Residence - L Spitale-Norton	OH	Stark	13-1506	8/26/2013	13-SPV-OH-GATS-0503	Solar PV	0.004465
Dunlap-Gail-OH-PV-4.8kW Residence	OH	Pickaway	13-1423	8/26/2013	13-SPV-OH-GATS-0508	Solar PV	0.0048
Hart, Kathleen Residence - K Hart	OH	Hamilton	13-1502	8/26/2013	13-SPV-OH-GATS-0502	Solar PV	0.0051
William Easton	OH	Franklin	13-1383	8/26/2013	13-SPV-OH-GATS-0516	Solar PV	0.00312
428 Preservation Lane	OH	Franklin	13-1461	8/26/2013	13-SPV-OH-GATS-0513	Solar PV	0.008415
Uhren-Doug-OH-PV-7.2kW Residence	OH	Delaware	13-1435	8/26/2013	13-SPV-OH-GATS-0526	Solar PV	0.0072
Craig-David-PA-PV-9kW Residence	PA	York	13-1416	8/26/2013	13-SPV-PA-GATS-0491	Solar PV	0.009
Baker-Eva-PA-PV-3.36kW Residence	PA	Philadelphia	13-1433	8/26/2013	13-SPV-PA-GATS-0524	Solar PV	0.00336
Fahringer-Patricia -PA-PV-10.08kW Residence	PA	Montour	13-1414	8/26/2013	13-SPV-PA-GATS-0489	Solar PV	0.01008
Cichon-John-PA-PV-5.16kW Residence	PA	Monroe	13-1415	8/26/2013	13-SPV-PA-GATS-0490	Solar PV	0.00516
Colyer-Mary Lou-PA-PV-5.06kW Residence	PA	Lebanon	13-1434	8/26/2013	13-SPV-PA-GATS-0525	Solar PV	0.00506
Yewdall-Edward-PA-PV-8.04kW Residence	PA	Lebanon	13-1432	8/26/2013	13-SPV-PA-GATS-0523	Solar PV	0.00804
Newswanger-Brian-PA-PV-10.56kW Residence	PA	Lancaster	13-1413	8/26/2013	13-SPV-PA-GATS-0488	Solar PV	0.01056
L&R Wine Company, Inc.-PA-PV-79.75kW Facility	PA	Lancaster	13-1417	8/26/2013	13-SPV-PA-GATS-0492	Solar PV	0.07975
Gottschall-Bob-PA-PV-11.4kW Residence	PA	Chester	13-1449	8/26/2013	13-SPV-PA-GATS-0475	Solar PV	0.0114
Duke-Jerry-PA-PV-15.04kW Residence	PA	Chester	13-1451	8/26/2013	13-SPV-PA-GATS-0477	Solar PV	0.01504
Reinert-David-PA-PV-4.578kW Residence	PA	Berks	13-1421	8/26/2013	13-SPV-PA-GATS-0506	Solar PV	0.004578
Andrew Roach-21.79kw PV	OH	Wyandot	13-1454	8/25/2013	13-SPV-OH-GATS-0512	Solar PV	0.021792

Name Of Renewable Generating Facility	State	County	Case Reference	Approved	Certificate ID	Technology	Capacity (MW)
6551 Hills and Dales Road	OH	Stark	13-1376	8/24/2013	13-SPV-OH-GATS-0509	Solar PV	0.00816
Dale and Rebecca Bauer	OH	Pike	13-1382	8/24/2013	13-SPV-OH-GATS-0511	Solar PV	0.01092
Walnut Creek Cheese	OH	Holmes	13-1458	8/24/2013	13-SPV-OH-GATS-0471	Solar PV	0.057
Beer PV Solar System	OH	Franklin	13-1460	8/24/2013	13-SPV-OH-GATS-0472	Solar PV	0.00234
Conor Davitt	OH	Franklin	13-1381	8/24/2013	13-SPV-OH-GATS-0510	Solar PV	0.0026
Drone, Nick Residence - N Drone	OH	Warren	13-1373	8/20/2013	13-SPV-OH-GATS-0479	Solar PV	0.00156
Kharkar, Vasanti Residence - V Kharkar	OH	Lorain	13-0771	8/20/2013	13-SPV-OH-GATS-0478	Solar PV	0.0025
Morgantown Parking Authority	WV	Monongalia	13-1430	8/20/2013	13-SPV-WV-GATS-0487	Solar PV	0.00312
Snyder, Joseph & Sally Residence - J & S Snyder	WV	Jefferson	13-1411	8/20/2013	13-SPV-WV-GATS-0480	Solar PV	0.005405
Watkins Mechanical, Inc - Watkins Mechanical, Inc	OH	Warren	13-1370	8/19/2013	13-SPV-OH-GATS-0498	Solar PV	0.0182
Clint Renz	OH	Stark	13-1405	8/19/2013	13-SPV-OH-GATS-0485	Solar PV	0.0057
Wynn, David Residence - D Wynn	OH	Hamilton	13-1371	8/19/2013	13-SPV-OH-GATS-0499	Solar PV	0.005345
Jon Schrock	PA	Lancaster	13-1358	8/19/2013	13-SPV-PA-GATS-0497	Solar PV	0.0063
Trisel, Don + Kim Residence - D Trisel	WV	Marion	13-1372	8/19/2013	13-SPV-WV-GATS-0484	Solar PV	0.00728
Burns, Edward + Anna Residence - E Burns	WV	Berkeley	13-1420	8/19/2013	13-SPV-WV-GATS-0486	Solar PV	0.01288
Joe Krake159	OH	Scioto	13-1426	8/18/2013	13-SPV-OH-GATS-0469	Solar PV	0.01
Oblate 69kW for ADG	OH	Lucas	13-1155	8/18/2013	13-SPV-OH-GATS-0496	Solar PV	0.06912
Walnut Creek Foods	OH	Holmes	13-1404	8/18/2013	13-SPV-OH-GATS-0483	Solar PV	0.05415
Jerusalem Elementary School	OH	Ottawa	13-1254	8/17/2013	13-SPV-OH-GATS-0470	Solar PV	0.16244
Gary M Walter	OH	Wyandot	13-1230	8/14/2013	13-SPV-OH-GATS-0495	Solar PV	0.00864
Oak Harbor SAD - 8	OH	Ottawa	13-1355	8/13/2013	13-SPV-OH-GATS-0468	Solar PV	0.6162
Soma Residence 5.5KW Solar	OH	Fairfield	13-1352	8/12/2013	13-SPV-OH-GATS-0482	Solar PV	0.005355
Richard J Miller's Residential PV System	OH	Fairfield	13-1351	8/12/2013	13-SPV-OH-GATS-0494	Solar PV	0.00196
Rockwell PV	OH	Belmont	13-1218	8/12/2013	13-SPV-OH-GATS-0481	Solar PV	0.00459
Redevelopment Authority of the City of Corry	PA	Erie	13-1343	8/11/2013	13-SPV-PA-GATS-0466	Solar PV	0.0832
Kroth, Terry Residence - T Kroth	OH	Warren	13-0265	8/4/2013	13-SPV-OH-GATS-0448	Solar PV	0.005
McKinley Presidential Library & Museum	OH	Stark	13-1293	8/4/2013	13-SPV-OH-GATS-0465	Solar PV	0.01029
Scott Greenleaf	PA	Blair	13-1284	8/3/2013	13-SPV-PA-GATS-0461	Solar PV	0.01274
Yandrich Residence PV System 2	OH	Athens	13-1241	7/31/2013	13-SPV-OH-GATS-0464	Solar PV	0.0023
Gary Troxell	PA	Lebanon	13-1288	7/31/2013	13-SPV-PA-GATS-0459	Solar PV	0.0045
John Szabocsik	PA	Bedford	13-1289	7/31/2013	13-SPV-PA-GATS-0460	Solar PV	0.01026
Rachel Haddad	PA	Lehigh	13-1272	7/30/2013	13-SPV-PA-GATS-0462	Solar PV	0.10044
Bart Saragosa	PA	Lancaster	13-1271	7/30/2013	13-SPV-PA-GATS-0463	Solar PV	0.00728
Thomas White146	OH	Licking	13-1257	7/29/2013	13-SPV-OH-GATS-0442	Solar PV	0.0105
Thomas Mills155	OH	Champaign	13-1261	7/29/2013	13-SPV-OH-GATS-0441	Solar PV	0.009
WenMar Farms	OH	Coshocton	13-1258	7/28/2013	13-SPV-OH-GATS-0458	Solar PV	0.0513
James and Doris Cooper	PA	Lancaster	13-0986	7/28/2013	13-SPV-PA-GATS-0456	Solar PV	0.01274
Masid Shaheen	OH	Stark	13-1202	7/24/2013	13-SPV-OH-GATS-0455	Solar PV	0.0072
Meek 3.06kW Residential Solar Array	OH	Athens	13-1237	7/24/2013	13-SPV-OH-GATS-0454	Solar PV	0.00306
Martin Marcinczyk	PA	Philadelphia	13-1220	7/23/2013	13-SPV-PA-GATS-0450	Solar PV	0.00405
Francis Vilk	PA	Perry	13-1221	7/23/2013	13-SPV-PA-GATS-0449	Solar PV	0.00552
Kevin Yohn	PA	Lebanon	13-1222	7/23/2013	13-SPV-PA-GATS-0451	Solar PV	0.00828
John McVicker	PA	Chester	13-0458	7/23/2013	13-SPV-PA-GATS-0452	Solar PV	0.00816
Jeff Beck #2	PA	Chester	13-1223	7/23/2013	13-SPV-PA-GATS-0453	Solar PV	0.0046
Larry Bracy163	OH	Hancock	13-1227	7/22/2013	13-SPV-OH-GATS-0440	Solar PV	0.003
Hunt 8.5kW	OH	Pike	13-0128	7/21/2013	13-SPV-OH-GATS-0445	Solar PV	0.0085
East Fork Stables	OH	Clermont	13-0814	7/21/2013	13-SPV-OH-GATS-0446	Solar PV	0.01058
Bruce Kuhre	OH	Athens	13-1211	7/21/2013	13-SPV-OH-GATS-0447	Solar PV	0.00375
Michael Urban	PA	Berks	13-1207	7/21/2013	13-SPV-PA-GATS-0439	Solar PV	0.0114
761 Beck Rd SE Lancaster Ohio 43130	OH	Fairfield	13-1219	7/20/2013	13-SPV-OH-GATS-0444	Solar PV	0.01617
Godman Guild Association	OH	Franklin	13-0408	7/14/2013	13-SPV-OH-GATS-0443	Solar PV	0.01034
BRUNELL SOLAR	PA	Bucks	13-1164	7/14/2013	13-SPV-PA-GATS-0427	Solar PV	0.01034
Meininger Solar	PA	Bucks	13-1167	7/14/2013	13-SPV-PA-GATS-0428	Solar PV	0.0048

Name Of Renewable Generating Facility	State	County	Case Reference	Approved	Certificate ID	Technology	Capacity (MW)
Nicholas Hanchak	PA	Chester	13-1180	7/13/2013	13-SPV-PA-GATS-0418	Solar PV	0.0068
Ferderber Farms	PA	Butler	13-1181	7/13/2013	13-SPV-PA-GATS-0419	Solar PV	0.01012
Joe Morinville	PA	Allegheny	13-1156	7/13/2013	13-SPV-PA-GATS-0417	Solar PV	0.0153
Unitarian Universalist Fellowship of Wayne County 23.52kW Solar Array	OH	Wayne	13-1134	7/10/2013	13-SPV-OH-GATS-0438	Solar PV	0.02448
St. Thomas Lutheran Church 27.56kW Solar Array	IN	Monroe	13-1051	7/8/2013	13-SPV-IN-GATS-0437	Solar PV	0.02756
Sattler 4.9kW Residential Solar Array	OH	Athens	13-1050	7/7/2013	13-SPV-OH-GATS-0425	Solar PV	0.0049
James Schneck	PA	Lehigh	13-1136	7/7/2013	13-SPV-PA-GATS-0426	Solar PV	0.00624
Cullison-David-IN-PV-3.0kW Residence	IN	Warrick	13-1067	7/6/2013	13-SPV-IN-GATS-0431	Solar PV	0.006
Sproul 6.615kW Residential Solar Array	OH	Franklin	13-1054	7/6/2013	13-SPV-OH-GATS-0436	Solar PV	0.006615
Pecci 8.25kW Residential Solar Array	OH	Delaware	13-1047	7/6/2013	13-SPV-OH-GATS-0435	Solar PV	0.008415
Gray-Gary-PA-PV-4.08kW Residence	PA	Westmoreland	13-1070	7/6/2013	13-SPV-PA-GATS-0420	Solar PV	0.00408
Meck Energy Partners - 1506 Centre Turnpike	PA	Schuylkill	13-1020	7/6/2013	13-SPV-PA-GATS-0434	Solar PV	0.45024
Gregory Strong	PA	Northumberland	13-1122	7/6/2013	13-SPV-PA-GATS-0424	Solar PV	0.017
Crawford-Dan-PA-PV-14kW Residence	PA	Monroe	13-1073	7/6/2013	13-SPV-PA-GATS-0423	Solar PV	0.014
Miller-Jan-PA-PV-6kW Residence	PA	Lancaster	13-1069	7/6/2013	13-SPV-PA-GATS-0433	Solar PV	0.006
VanHorn-Brian-PA-PV-10.44kW Residence	PA	Juniata	13-1071	7/6/2013	13-SPV-PA-GATS-0421	Solar PV	0.01044
Hilton-Susan-PA-PV-5.64kW Residence	PA	Franklin	13-1068	7/6/2013	13-SPV-PA-GATS-0432	Solar PV	0.00564
Media Monthly Meeting-PA-PV-8.84kW Facility	PA	Delaware	13-1066	7/6/2013	13-SPV-PA-GATS-0430	Solar PV	0.00884
Hutchinson-Scott-PA-PV-6.54kW Residence	PA	Bucks	13-1065	7/6/2013	13-SPV-PA-GATS-0429	Solar PV	0.00654
Schnur-Terry-PA-PV-4.3kW Residence	PA	Allegheny	13-1072	7/6/2013	13-SPV-PA-GATS-0422	Solar PV	0.0043
Uhl residence	OH	Fairfield	13-1044	7/3/2013	13-SPV-OH-GATS-0416	Solar PV	0.008085
Third Sun Office 39.99kW Solar Array	OH	Athens	13-1133	7/3/2013	13-SPV-OH-GATS-0401	Solar PV	0.03999
Wilson 3.25kW Residential Solar Array	OH	Wayne	13-1049	7/1/2013	13-SPV-OH-GATS-0400	Solar PV	0.003315
Deckard Residence	OH	Portage	13-0644	7/1/2013	13-SPV-OH-GATS-0415	Solar PV	0.00576
McMillan Residence	OH	Lake	13-0548	7/1/2013	13-SPV-OH-GATS-0414	Solar PV	0.039
Caputo Residence	OH	Cuyahoga	13-0542	7/1/2013	13-SPV-OH-GATS-0411	Solar PV	0.00816
Ruch Residence	OH	Cuyahoga	13-0545	7/1/2013	13-SPV-OH-GATS-0412	Solar PV	0.0049
Baldwin Wallace University Center for Innovation and Growth	OH	Cuyahoga	13-0547	7/1/2013	13-SPV-OH-GATS-0413	Solar PV	0.104
First Unitarian Church	OH	Cuyahoga	13-0541	7/1/2013	13-SPV-OH-GATS-0410	Solar PV	0.09216
Fowler Residence	OH	Cuyahoga	13-0645	7/1/2013	13-SPV-OH-GATS-0407	Solar PV	0.00624
Trimble Residence	OH	Cuyahoga	13-0646	7/1/2013	13-SPV-OH-GATS-0408	Solar PV	0.04953
Baldwin Wallace University R. Amelia Harding House for Sustainable Living	OH	Cuyahoga	13-0643	7/1/2013	13-SPV-OH-GATS-0409	Solar PV	0.00864
Miller, Eric 9.18kW Residential Solar Array	OH	Athens	13-1046	7/1/2013	13-SPV-OH-GATS-0399	Solar PV	0.00918
John Erdley	PA	Union	13-1120	7/1/2013	13-SPV-PA-GATS-0404	Solar PV	0.01078
Glenn Wismer	PA	Bucks	13-1123	7/1/2013	13-SPV-PA-GATS-0406	Solar PV	0.01368
George Childers	PA	Bedford	13-1119	7/1/2013	13-SPV-PA-GATS-0405	Solar PV	0.00784
Sauer 7kW Residential Solar Array	OH	Athens	13-1048	6/30/2013	13-SPV-OH-GATS-0371	Solar PV	0.00714
Trek Development Group - Hearth	PA	Allegheny	13-0848	6/30/2013	13-SPV-PA-GATS-0397	Solar PV	0.05967
Feldman, Jeff Residence - J Feldman	WV	Berkeley	13-0966	6/30/2013	13-SPV-WV-GATS-0398	Solar PV	0.00364
Wagner Pork LLC	OH	Wyandot	13-1039	6/29/2013	13-SPV-OH-GATS-0367	Solar PV	0.02223
Twila Frantz	OH	Mahoning	13-1052	6/29/2013	13-SPV-OH-GATS-0368	Solar PV	0.01
Sweeney-Conrath 10.065kW Residential Solar Array	OH	Athens	13-1022	6/29/2013	13-SPV-OH-GATS-0369	Solar PV	0.0099
Sweeney-Conrath 10.065kW Residential Solar Array	OH	Athens	13-1023	6/29/2013	13-SPV-OH-GATS-0370	Solar PV	0.0108
Walter Hogs	OH	Wyandot	13-0763	6/26/2013	13-SPV-OH-GATS-0403	Solar PV	0.02912
Brent Porteus	OH	Coshocton	13-0972	6/25/2013	13-SPV-OH-GATS-0366	Solar PV	0.036
Vallery Solar Project	OH	Madison	13-0529	6/24/2013	13-SPV-OH-GATS-0365	Solar PV	0.017
Doug Herbkersman	OH	Huron	13-1006	6/24/2013	13-SPV-OH-GATS-0387	Solar PV	0.00368
Charlotte Williams	PA	Schuylkill	13-1005	6/24/2013	13-SPV-PA-GATS-0386	Solar PV	0.00451
Howard Vines	PA	Adams	13-1007	6/24/2013	13-SPV-PA-GATS-0388	Solar PV	0.00552
Hedin-Anne-IN-PV-5.52kW Residence	IN	Monroe	13-0983	6/23/2013	13-SPV-IN-GATS-0390	Solar PV	0.00552
Small-Richard-IN-PV-7.8kW Residence	IN	Monroe	13-0963	6/23/2013	13-SPV-IN-GATS-0396	Solar PV	0.0078
Burke, Inc.-OH-PV-380.975kW Facility	OH	Hamilton	13-0982	6/23/2013	13-SPV-OH-GATS-0389	Solar PV	0.380975
Carlson 4.5kW Residential Solar Array	OH	Athens	13-0921	6/23/2013	13-SPV-OH-GATS-0385	Solar PV	0.00459

Name Of Renewable Generating Facility	State	County	Case Reference	Approved	Certificate ID	Technology	Capacity (MW)
Nicastro-AmyLea-PA-PV-8.74kW Residence	PA	Lebanon	13-0960	6/23/2013	13-SPV-PA-GATS-0393	Solar PV	0.00874
Deshler-Gayne-PA-PV-6.38kW Residence	PA	Lancaster	13-0961	6/23/2013	13-SPV-PA-GATS-0394	Solar PV	0.01334
Kauffman-Ruth-PA-PV-7.68kW Residence	PA	Juniata	13-0985	6/23/2013	13-SPV-PA-GATS-0392	Solar PV	0.00768
Skurkis-Charles-PA-PV-11.25kW Residence	PA	Dauphin	13-0962	6/23/2013	13-SPV-PA-GATS-0395	Solar PV	0.01125
Sikes-Alicia-PA-PV-3.43kW Residence	PA	Bucks	13-0984	6/23/2013	13-SPV-PA-GATS-0391	Solar PV	0.00343
Stanley Lantz Seven Hills Dairy 23.04kW Solar Array	OH	Muskingum	13-0808	6/22/2013	13-SPV-OH-GATS-0384	Solar PV	0.02304
Sands 5.2kW Residential Solar Array	OH	Vinton	13-0923	6/19/2013	13-SPV-OH-GATS-0361	Solar PV	0.00528
Seaman 8.85kW Residential Solar Array	OH	Richland	13-0976	6/19/2013	13-SPV-OH-GATS-0363	Solar PV	0.007965
Planktown Hardware 26.55kW Solar Array	OH	Richland	13-0977	6/19/2013	13-SPV-OH-GATS-0364	Solar PV	0.02655
Miller 5.4kW Residential Solar Array	OH	Meigs	13-0940	6/19/2013	13-SPV-OH-GATS-0362	Solar PV	0.00708
Woods, Randall Residence - R Woods	WV	Jefferson	13-0774	6/18/2013	13-SPV-WV-GATS-0360	Solar PV	0.00882
Michael and Laurel Stacy Photovoltaic system	OH	Franklin	13-0946	6/17/2013	13-SPV-OH-GATS-0378	Solar PV	0.00312
John and Eulalia Carlton Array	OH	Van Wert	13-0855	6/16/2013	13-SPV-OH-GATS-0375	Solar PV	0.00882
Jim Worby162	OH	Franklin	13-0911	6/16/2013	13-SPV-OH-GATS-0377	Solar PV	0.00625
Smucker 5kW Residential Solar Array	OH	Athens	13-0917	6/16/2013	13-SPV-OH-GATS-0357	Solar PV	0.0051
Carol & David Rudisill	PA	York	13-0904	6/16/2013	13-SPV-PA-GATS-0376	Solar PV	0.00875
Ring, Kenny Residence - K Ring	WV	Jefferson	13-0845	6/16/2013	13-SPV-WV-GATS-0358	Solar PV	0.01253
Carr, Tara + Wyndell - T Carr	WV	Berkeley	13-0867	6/16/2013	13-SPV-WV-GATS-0359	Solar PV	0.0022
Schroeder, Andy Residence - A Schroeder	OH	Putnam	13-0869	6/15/2013	13-SPV-OH-GATS-0356	Solar PV	0.00828
Staggers, Daniel Residence - D Staggers	WV	Mineral	13-0868	6/15/2013	13-SPV-WV-GATS-0355	Solar PV	0.00294
Thompson Home	OH	Lorain	13-0851	6/12/2013	13-SPV-OH-GATS-0341	Solar PV	0.0039
Samuels Residence 154	OH	Franklin	13-0883	6/12/2013	13-SPV-OH-GATS-0342	Solar PV	0.06
Rex Messick 157	OH	Allen	13-0886	6/12/2013	13-SPV-OH-GATS-0343	Solar PV	0.008
Irvin Hepner	OH	Montgomery	13-0784	6/11/2013	13-SPV-OH-GATS-0383	Solar PV	0.00939
Kimberly Bull	PA	York	13-0822	6/11/2013	13-SPV-PA-GATS-0381	Solar PV	0.00663
Elliot Weinstein	PA	York	13-0821	6/11/2013	13-SPV-PA-GATS-0382	Solar PV	0.00867
Robert Ronngren	PA	Northumberland	13-0828	6/11/2013	13-SPV-PA-GATS-0374	Solar PV	0.00576
William Height	PA	Luzerne	13-0830	6/11/2013	13-SPV-PA-GATS-0352	Solar PV	0.00546
Kautz Construction Loop Rd	PA	Lancaster	13-0847	6/11/2013	13-SPV-PA-GATS-0353	Solar PV	0.0585
Tim Maret	PA	Cumberland	13-0823	6/11/2013	13-SPV-PA-GATS-0380	Solar PV	0.01
Shelly Morasco	PA	Chester	13-0849	6/11/2013	13-SPV-PA-GATS-0354	Solar PV	0.00774
Painted Dreams Farm	PA	Bucks	13-0824	6/11/2013	13-SPV-PA-GATS-0379	Solar PV	0.02256
Robert Fabian	PA	Bucks	13-0827	6/11/2013	13-SPV-PA-GATS-0373	Solar PV	0.00441
McDannell Fruit Farm	PA	Adams	13-0825	6/11/2013	13-SPV-PA-GATS-0372	Solar PV	0.01012
Barbra Gant	OH	Logan	13-0842	6/8/2013	13-SPV-OH-GATS-0340	Solar PV	0.011
Nietch, Chris Residence - C Nietch	OH	Hamilton	13-0773	6/8/2013	13-SPV-OH-GATS-0335	Solar PV	0.00294
Richards, Gregg Residence - G Richards	WV	Harrison	13-0775	6/8/2013	13-SPV-WV-GATS-0336	Solar PV	0.00294
Coombes, Sharon + Edward Residence - S Coombes	WV	Berkeley	13-0776	6/8/2013	13-SPV-WV-GATS-0337	Solar PV	0.00432
Buck PV Site	OH	Mahoning	13-0590	6/4/2013	13-SPV-OH-GATS-0338	Solar PV	0.00504
LaFollette PV Site	OH	Fairfield	13-0650	6/4/2013	13-SPV-OH-GATS-0339	Solar PV	0.00288
Steven Boyer	PA	York	13-0749	6/4/2013	13-SPV-PA-GATS-0351	Solar PV	0.005
Joyce McDonald	PA	York	13-0744	6/4/2013	13-SPV-PA-GATS-0347	Solar PV	0.0075
Robert & Regina Shue	PA	York	13-0743	6/4/2013	13-SPV-PA-GATS-0346	Solar PV	0.00714
Joe Delfavero	PA	Westmoreland	13-0747	6/4/2013	13-SPV-PA-GATS-0350	Solar PV	0.010045
Steve Walker	PA	Schuylkill	13-0499	6/4/2013	13-SPV-PA-GATS-0344	Solar PV	0.01104
Gregory Katz	PA	Philadelphia	13-0746	6/4/2013	13-SPV-PA-GATS-0349	Solar PV	0.0078
Eve Styczen	PA	Monroe	13-0742	6/4/2013	13-SPV-PA-GATS-0345	Solar PV	0.0276
Tom Tshudy	PA	Lebanon	13-0782	6/4/2013	13-SPV-PA-GATS-0333	Solar PV	0.00833
Matt Balitsaris	PA	Bucks	13-0783	6/4/2013	13-SPV-PA-GATS-0334	Solar PV	0.0072
John Schlegel	PA	Berks	13-0745	6/4/2013	13-SPV-PA-GATS-0348	Solar PV	0.006
Village Bakery & Cafe 10.39kW Solar Array	OH	Athens	13-0807	6/3/2013	13-SPV-OH-GATS-0332	Solar PV	0.01037
Williams 5kW Residential Solar PV System	OH	Athens	13-0765	6/3/2013	13-SPV-OH-GATS-0331	Solar PV	0.005
Hatch Residence	OH	Athens	13-0777	6/1/2013	13-SPV-OH-GATS-0330	Solar PV	0.007

Name Of Renewable Generating Facility	State	County	Case Reference	Approved	Certificate ID	Technology	Capacity (MW)
Curtiss Residence	OH	Athens	13-0421	6/1/2013	13-SPV-OH-GATS-0329	Solar PV	0.005
Cedarville University Solar Array	OH	Greene	13-0146	5/28/2013	13-SPV-OH-GATS-0327	Solar PV	2.15404
Beck, Thomas Residence - T Beck	WV	Hardy	13-0736	5/28/2013	13-SPV-WV-GATS-0319	Solar PV	0.015375
Wagoner, Jerome + Karen Residence - J Wagoner	WV	Berkeley	13-0737	5/28/2013	13-SPV-WV-GATS-0320	Solar PV	0.00384
Brown's Funeral Home - Brown's Funeral Home	WV	Berkeley	13-0724	5/28/2013	13-SPV-WV-GATS-0318	Solar PV	0.02538
Ellis-Greg-IN-PV-5.580kW Residence	IN	Monroe	13-0686	5/27/2013	13-SPV-IN-GATS-0324	Solar PV	0.00558
Ohlman-Roger-KY-PV-2.695kW Residence	KY	Jefferson	13-0689	5/27/2013	13-SPV-KY-GATS-0321	Solar PV	0.002695
Chen-Michael-OH-PV-5kW Residence	OH	Cuyahoga	13-0683	5/27/2013	13-SPV-OH-GATS-0270	Solar PV	0.005
Gausch-Catherine-PA-PV-9.75kW Residence	PA	Chester	13-0684	5/27/2013	13-SPV-PA-GATS-0271	Solar PV	0.00975
Sebastiaan Realty, LP-PA-PV-29.4kW Residence	PA	Chester	13-0678	5/27/2013	13-SPV-PA-GATS-0313	Solar PV	0.0294
Sebastiaan Realty, LP-PA-PV-29.4kW Residence2	PA	Chester	13-0681	5/27/2013	13-SPV-PA-GATS-0268	Solar PV	0.0294
Sebastiaan Realty, LP-PA-PV-39.2kW Residence	PA	Chester	13-0682	5/27/2013	13-SPV-PA-GATS-0269	Solar PV	0.0392
Nguyen Residence	PA	Chester	13-0688	5/27/2013	13-SPV-PA-GATS-0326	Solar PV	0.00672
Hunsinger Residence	PA	Chester	13-0691	5/27/2013	13-SPV-PA-GATS-0323	Solar PV	0.005355
Russo-Eric-PA-PV-7.595kW Residence	PA	Bucks	13-0690	5/27/2013	13-SPV-PA-GATS-0322	Solar PV	0.007595
Lindsay-Gavin-PA-PV-11.76kW Residence	PA	Bucks	13-0687	5/27/2013	13-SPV-PA-GATS-0325	Solar PV	0.01176
Christman-Dennis-PA-PV-8.46kW Residence	PA	Berks	13-0677	5/27/2013	13-SPV-PA-GATS-0317	Solar PV	0.00846
Belden Brick (AEP RETP)	OH	Tuscarawas	13-0673	5/19/2013	13-SPV-OH-GATS-0314	Solar PV	0.055
Belden Brick (GATS)	OH	Tuscarawas	13-0674	5/19/2013	13-SPV-OH-GATS-0315	Solar PV	0.045
Don and Lois Greninger Array	OH	Paulding	13-0659	5/19/2013	13-SPV-OH-GATS-0316	Solar PV	0.00864
Tim Lawrence151	OH	Lawrence	13-0098	5/19/2013	13-SPV-OH-GATS-0312	Solar PV	0.01
Ulerick Heating + Cooling - L Ulerick	IN	Fulton	13-0595	5/15/2013	13-SPV-IN-GATS-0308	Solar PV	0.01528
McCluskey Chevrolet - Solar Charging Station	OH	Hamilton	13-0670	5/15/2013	13-SPV-OH-GATS-0306	Solar PV	0.01944
McNeil Residence - B McNeil	WV	Monongalia	13-0663	5/15/2013	13-SPV-WV-GATS-0309	Solar PV	0.00336
Lynch, Arden + Barbara Residence - A Lynch	WV	Harrison	13-0680	5/15/2013	13-SPV-WV-GATS-0311	Solar PV	0.00384
Turner, Brian Residence - B Turner	WV	Berkeley	13-0679	5/15/2013	13-SPV-WV-GATS-0310	Solar PV	0.00336
Royse 4.9kW Residential Solar Array	OH	Athens	13-0639	5/14/2013	13-SPV-OH-GATS-0307	Solar PV	0.0049
WHITEHALL ELEMENTARY SOLAR	PA	Montgomery	13-0627	5/14/2013	13-SPV-PA-GATS-0300	Solar PV	0.0048
NORRISTOWN HIGHSCHOOL SOLAR	PA	Montgomery	13-0628	5/14/2013	13-SPV-PA-GATS-0301	Solar PV	0.0048
KL Harring Solar	PA	Berks	13-0626	5/14/2013	13-SPV-PA-GATS-0299	Solar PV	0.04875
Mountain Line Transit Authority - Mountain Line Transit Authority	WV	Monongalia	13-0610	5/13/2013	13-SPV-WV-GATS-0266	Solar PV	0.14
Fowler, Andrew Residence - A Fowler	WV	Jefferson	13-0609	5/13/2013	13-SPV-WV-GATS-0265	Solar PV	0.00188
McKechnie, Pete Residence - Wardensville	WV	Hampshire	13-0622	5/13/2013	13-SPV-WV-GATS-0267	Solar PV	0.007885
Forsht, Don Residence - D Forsht	WV	Berkeley	13-0537	5/13/2013	13-SPV-WV-GATS-0264	Solar PV	0.00588
Snoddy Field	OH	Wayne	13-0598	5/12/2013	13-SPV-OH-GATS-0302	Solar PV	0.00504
Eastman, Nick Residence - N Eastman	OH	Greene	13-0623	5/12/2013	13-SPV-OH-GATS-0262	Solar PV	0.003525
Ott, Linda + Robert Residence - L Ott	WV	Jefferson	13-0624	5/12/2013	13-SPV-WV-GATS-0263	Solar PV	0.006615
SL Buckeye Solar, LLC	OH	Portage	13-0620	5/11/2013	13-SPV-OH-GATS-0279	Solar PV	0.34874
Hammer, David Residence - D Hammer	WV	Jefferson	13-0463	5/11/2013	13-SPV-WV-GATS-0261	Solar PV	0.0094
FALLON SOLAR	PA	Bucks	13-0611	5/8/2013	13-SPV-PA-GATS-0294	Solar PV	0.007
BORTHWICK SOLAR	PA	Bucks	13-0614	5/8/2013	13-SPV-PA-GATS-0295	Solar PV	0.0138
BAXTER SOLAR	PA	Bucks	13-0616	5/8/2013	13-SPV-PA-GATS-0297	Solar PV	0.006
JACOB KRETZING	PA	Berks	13-0615	5/8/2013	13-SPV-PA-GATS-0296	Solar PV	0.0105
Michel 3.01kW Residential Solar Array	OH	Wayne	13-0587	5/7/2013	13-SPV-OH-GATS-0278	Solar PV	0.00301
DeLong Residence	OH	Tuscarawas	13-0017	5/7/2013	13-SPV-OH-GATS-0276	Solar PV	0.00147
Susan Myers	PA	Wyoming	13-0585	5/7/2013	13-SPV-PA-GATS-0274	Solar PV	0.00329
Daniel Weaver Company Solar	PA	Montgomery	13-0459	5/7/2013	13-SPV-PA-GATS-0292	Solar PV	0.013
Jim Gee	PA	Lancaster	13-0528	5/7/2013	13-SPV-PA-GATS-0273	Solar PV	0.0036
Tammy Dando	PA	Lackawanna	13-0586	5/7/2013	13-SPV-PA-GATS-0275	Solar PV	0.00294
PELL SOLAR	PA	Bucks	13-0602	5/7/2013	13-SPV-PA-GATS-0281	Solar PV	0.013734
HARTMAX ENERGY SOLAR	PA	Bucks	13-0600	5/7/2013	13-SPV-PA-GATS-0280	Solar PV	0.04032
RAKOWSKY SOLAR	PA	Bucks	13-0603	5/7/2013	13-SPV-PA-GATS-0282	Solar PV	0.01128
COUNTY LINE LANDSCAPE SOLAR	PA	Bucks	13-0604	5/7/2013	13-SPV-PA-GATS-0283	Solar PV	0.0288

Name Of Renewable Generating Facility	State	County	Case Reference	Approved	Certificate ID	Technology	Capacity (MW)
SEXTON SOLAR	PA	Bucks	13-0605	5/7/2013	13-SPV-PA-GATS-0284	Solar PV	0.00896
CARR SOLAR	PA	Bucks	13-0606	5/7/2013	13-SPV-PA-GATS-0285	Solar PV	0.00576
TURNER PERGOLA SOLAR	PA	Bucks	13-0607	5/7/2013	13-SPV-PA-GATS-0286	Solar PV	0.00783
GIUSEPPE'S PIZZA SOLAR	PA	Bucks	13-0608	5/7/2013	13-SPV-PA-GATS-0287	Solar PV	0.036
MAXSOLAR ENERGY LLC SOLAR	PA	Bucks	13-0460	5/7/2013	13-SPV-PA-GATS-0293	Solar PV	0.084
BRITLAND SOLAR	PA	Bucks	13-0467	5/7/2013	13-SPV-PA-GATS-0290	Solar PV	0.005
KORNFELD SOLAR	PA	Bucks	13-0469	5/7/2013	13-SPV-PA-GATS-0291	Solar PV	0.0025
WEBER SOLAR	PA	Bucks	13-0465	5/7/2013	13-SPV-PA-GATS-0288	Solar PV	0.012
HANSON II SOLAR	PA	Bucks	13-0466	5/7/2013	13-SPV-PA-GATS-0289	Solar PV	0.00501
Firenze Valley Farm Inc	OH	Morrow	13-0591	5/6/2013	13-SPV-OH-GATS-0305	Solar PV	0.02016
Charles Blyth	OH	Athens	13-0498	5/5/2013	13-SPV-OH-GATS-0277	Solar PV	0.00192
Thompson-fifty2x	PA	Fulton	13-0567	5/5/2013	13-SPV-PA-GATS-0304	Solar PV	0.00828
Doug Grassbaugh	OH	Knox	13-0538	4/30/2013	13-SPV-OH-GATS-0246	Solar PV	0.00975
Kirkpatrick Residence	OH	Greene	13-0526	4/30/2013	13-SPV-OH-GATS-0248	Solar PV	0.01422
Springfield Solar LLC	OH	Clark	13-0021	4/30/2013	13-SPV-OH-GATS-0247	Solar PV	1.76917
IKEA US EAST, LLC #175	OH	Butler	13-0012	4/30/2013	13-SPV-OH-GATS-0249	Solar PV	1.0256
Marty & Judy Kenney	PA	Chester	13-0553	4/30/2013	13-SPV-PA-GATS-0254	Solar PV	0.00703
Kohut-Tony-IN-PV-2.82kW Residence	IN	Vanderburgh	13-0491	4/29/2013	13-SPV-IN-GATS-0259	Solar PV	0.00282
Stute-Allen -IN-PV-5.46kW Residence	IN	Posey	13-0488	4/29/2013	13-SPV-IN-GATS-0256	Solar PV	0.00546
David Folz	IN	Posey	13-0490	4/29/2013	13-SPV-IN-GATS-0258	Solar PV	0.006
Flynn-Sean-IN-PV-5.2kW Residence	IN	Monroe	13-0507	4/29/2013	13-SPV-IN-GATS-0196	Solar PV	0.0052
The Chile Woman-IN-PV-5.2kW Facility	IN	Monroe	13-0509	4/29/2013	13-SPV-IN-GATS-0198	Solar PV	0.0052
JEMM Properties-OH-PV-71.76kW Facility	OH	Stark	13-0511	4/29/2013	13-SPV-OH-GATS-0200	Solar PV	0.07176
Lazy Dayz Farm-OH-PV-11.8kW Facility	OH	Licking	13-0508	4/29/2013	13-SPV-OH-GATS-0197	Solar PV	0.0118
JEMM Properties Management LTD-OH-PV-50.544kW Facility	OH	Cuyahoga	13-0510	4/29/2013	13-SPV-OH-GATS-0199	Solar PV	0.050544
Jewish Relief Agency-PA-PV-3.36kW Facility	PA	Philadelphia	13-0485	4/29/2013	13-SPV-PA-GATS-0303	Solar PV	0.00336
Capel-Laura-PA-PV-8.085kW Residence	PA	Lycoming	13-0489	4/29/2013	13-SPV-PA-GATS-0257	Solar PV	0.008085
Heim-Mitchell-PA-PV-5.52kW Residence	PA	Lancaster	13-0486	4/29/2013	13-SPV-PA-GATS-0250	Solar PV	0.00552
Piotr Lesniara	PA	Lancaster	13-0527	4/29/2013	13-SPV-PA-GATS-0260	Solar PV	0.0046
Mario Palumbi	PA	Delaware	13-0523	4/29/2013	13-SPV-PA-GATS-0251	Solar PV	0.006665
Perez-Rob and Amy-PA-PV-3.84kW Residence	PA	Dauphin	13-0487	4/29/2013	13-SPV-PA-GATS-0255	Solar PV	0.00384
Steven Zukosky	PA	Carbon	13-0524	4/29/2013	13-SPV-PA-GATS-0252	Solar PV	0.01008
Matthew Beckett	PA	Berks	13-0525	4/29/2013	13-SPV-PA-GATS-0253	Solar PV	0.01118
Tipping Point Energy COC SPE-1, LLC	OH	Franklin	13-0100	4/27/2013	13-SPV-OH-GATS-0245	Solar PV	0.636
Betsey Farquhar-Bradish and Robert Bradish Solar Electric	OH	Delaware	13-0504	4/27/2013	13-SPV-OH-GATS-0243	Solar PV	0.00312
Tom Kolmer	PA	York	13-0496	4/27/2013	13-SPV-PA-GATS-0242	Solar PV	0.023
Dietmar Kappes	PA	Montgomery	13-0512	4/27/2013	13-SPV-PA-GATS-0244	Solar PV	0.005805
Ken Krebs	PA	Lancaster	13-0470	4/27/2013	13-SPV-PA-GATS-0241	Solar PV	0.0043
Smale Riverfront park	OH	Hamilton	13-0286	4/24/2013	13-SPV-OH-GATS-0240	Solar PV	0.02166
Georges Transportation	PA	Carbon	13-0434	4/24/2013	13-SPV-PA-GATS-0195	Solar PV	0.0192
Trek Thomas COMM	PA	Allegheny	13-0438	4/24/2013	13-SPV-PA-GATS-0232	Solar PV	0.01014
Trek Thomas B	PA	Allegheny	13-0437	4/24/2013	13-SPV-PA-GATS-0231	Solar PV	0.02652
Trek Thomas A2	PA	Allegheny	13-0436	4/24/2013	13-SPV-PA-GATS-0230	Solar PV	0.02652
Trek Thomas A1	PA	Allegheny	13-0435	4/24/2013	13-SPV-PA-GATS-0229	Solar PV	0.02652
Trek Thomas C	PA	Allegheny	13-0439	4/24/2013	13-SPV-PA-GATS-0233	Solar PV	0.02262
Garrasi, Edward + Carol Residence - E Garrasi	WV	Morgan	13-0423	4/24/2013	13-SPV-WV-GATS-0194	Solar PV	0.00432
Timothy & Lisa Janz Solar System	OH	Greene	13-0462	4/22/2013	13-SPV-OH-GATS-0239	Solar PV	0.007
Larry Wasser	PA	Bucks	13-0482	4/22/2013	13-SPV-PA-GATS-0193	Solar PV	0.006
Gregg, Bill + Julie Residence - B Gregg	WV	Jefferson	13-0418	4/22/2013	13-SPV-WV-GATS-0235	Solar PV	0.00288
Davis Pickering	OH	Washington	13-0401	4/21/2013	13-SPV-OH-GATS-0227	Solar PV	0.0196
Skaggs, Susan Residence - S Skaggs	OH	Greene	13-0461	4/21/2013	13-SPV-OH-GATS-0234	Solar PV	0.002
CV Kinsman CMHA	OH	Cuyahoga	13-0415	4/21/2013	13-SPV-OH-GATS-0238	Solar PV	1.01088
Pickering Associates Phase 1	WV	Wood	13-0414	4/21/2013	13-SPV-WV-GATS-0228	Solar PV	0.05238

Name Of Renewable Generating Facility	State	County	Case Reference	Approved	Certificate ID	Technology	Capacity (MW)
Rammohan PV Solar Facility	OH	Delaware	13-0315	4/17/2013	13-SPV-OH-GATS-0220	Solar PV	0.00893
Belcher, Dick Residence - D Belcher	IN	Fulton	13-0346	4/16/2013	13-SPV-IN-GATS-0221	Solar PV	0.01504
Truman, Brian + Darlene Residence - B Truman	WV	Jefferson	13-0422	4/16/2013	13-SPV-WV-GATS-0222	Solar PV	0.00288
Blueberry Heritage Solar PV Array	MI	Ottawa	13-0371	4/15/2013	13-SPV-MI-GATS-0219	Solar PV	0.0199
Anton Budrecki	PA	Wyoming	13-0385	4/14/2013	13-SPV-PA-GATS-0225	Solar PV	0.006345
Janet Watrous	PA	Susquehanna	13-0383	4/14/2013	13-SPV-PA-GATS-0223	Solar PV	0.003
James Stiles	PA	Susquehanna	13-0380	4/14/2013	13-SPV-PA-GATS-0191	Solar PV	0.0051
John Light	PA	Lancaster	13-0384	4/14/2013	13-SPV-PA-GATS-0224	Solar PV	0.0296
Susan White	PA	Delaware	13-0400	4/14/2013	13-SPV-PA-GATS-0211	Solar PV	0.00576
Pittsburgh Community Services	PA	Allegheny	13-0381	4/14/2013	13-SPV-PA-GATS-0192	Solar PV	0.00825
Holly James	PA	Allegheny	13-0387	4/14/2013	13-SPV-PA-GATS-0210	Solar PV	0.00624
Dan Waechter	PA	Allegheny	13-0386	4/14/2013	13-SPV-PA-GATS-0226	Solar PV	0.0102
ProVia Sugarcreek Phase 2	OH	Tuscarawas	13-0352	4/6/2013	13-SPV-OH-GATS-0218	Solar PV	0.05499
ProVia Sugarcreek Phase 1	OH	Tuscarawas	13-0258	4/6/2013	13-SPV-OH-GATS-0216	Solar PV	0.05499
ProVia Walnut Creek Phase 1	OH	Holmes	13-0257	4/6/2013	13-SPV-OH-GATS-0215	Solar PV	0.05499
ProVia Walnut Creek Phase 2	OH	Holmes	13-0298	4/6/2013	13-SPV-OH-GATS-0217	Solar PV	0.05499
Melvin Vye	OH	Summit	13-0328	4/2/2013	13-SPV-OH-GATS-0178	Solar PV	0.001645
Dennison, James Residence - J Dennison	WV	Lewis	13-0303	4/2/2013	13-SPV-WV-GATS-0177	Solar PV	0.00792
Straeter, Matt Residence - M Straeter	IN	Fulton	13-0294	4/1/2013	13-SPV-IN-GATS-0206	Solar PV	0.01128
McCullough-Jim-KY-PV-1.53kW Residence	KY	Bullitt	13-0280	4/1/2013	13-SPV-KY-GATS-0188	Solar PV	0.00153
Cardona, Ramon Residence - R Cardona	OH	Warren	13-0295	4/1/2013	13-SPV-OH-GATS-0207	Solar PV	0.00576
Schroeder, George Residence - G Schroeder	OH	Putnam	13-0291	4/1/2013	13-SPV-OH-GATS-0205	Solar PV	0.00864
Carr, Susan Residence - S Carr	OH	Montgomery	13-0264	4/1/2013	13-SPV-OH-GATS-0179	Solar PV	0.0072
Wagner, Michael Residence	OH	Delaware	13-0305	4/1/2013	13-SPV-OH-GATS-0209	Solar PV	0.00725
Varick, Jim + Julie Residence - J Varick	OH	Clermont	13-0290	4/1/2013	13-SPV-OH-GATS-0204	Solar PV	0.0051
ASI Barn - ASI Barn	PA	Perry	13-0284	4/1/2013	13-SPV-PA-GATS-0202	Solar PV	0.01012
Stella-John-PA-PV-19.8kW Residence	PA	Northampton	13-0285	4/1/2013	13-SPV-PA-GATS-0203	Solar PV	0.0198
Petricoin-Jon-PA-PV-5.13kW Residence	PA	Lancaster	13-0283	4/1/2013	13-SPV-PA-GATS-0201	Solar PV	0.00513
Foose-James-PA-PV-7.84kW Residence	PA	Lancaster	13-0281	4/1/2013	13-SPV-PA-GATS-0189	Solar PV	0.00784
Jivani-Anil-PA-PV-29.04kW Residence	PA	Dauphin	13-0282	4/1/2013	13-SPV-PA-GATS-0190	Solar PV	0.02904
Barton, Michael & Michelle Residence - M Barton	WV	Morgan	13-0302	4/1/2013	13-SPV-WV-GATS-0208	Solar PV	0.01536
Waitzman, Kara Ann Residence	OH	Miami	13-0304	3/31/2013	13-SPV-OH-GATS-0186	Solar PV	0.0175
Roscoe, Robert & Thelma Residence	PA	Dauphin	13-0261	3/31/2013	13-SPV-PA-GATS-0187	Solar PV	0.01325
Linton, Eugene Residence - E Linton	OH	Wayne	13-0252	3/24/2013	13-SPV-OH-GATS-0152	Solar PV	0.003055
Hiney, Frank Residence - F Hiney	OH	Montgomery	13-0269	3/24/2013	13-SPV-OH-GATS-0183	Solar PV	0.00306
McClelland, Rick Residence - R McClelland	OH	Greene	13-0266	3/24/2013	13-SPV-OH-GATS-0182	Solar PV	0.00588
Arlene's Cuisine - Arlene's Cuisine	OH	Franklin	13-0253	3/24/2013	13-SPV-OH-GATS-0153	Solar PV	0.01728
Brenneman, Brice Residence - B Brenneman	OH	Allen	13-0239	3/24/2013	13-SPV-OH-GATS-0151	Solar PV	0.006
Washinsky, Michael & Nancy Residence	PA	Luzerne	13-0260	3/24/2013	13-SPV-PA-GATS-0137	Solar PV	0.02088
Haines, Jeffrey & Mary Residence	PA	Erie	13-0262	3/24/2013	13-SPV-PA-GATS-0139	Solar PV	0.0105
Edgar Seely	PA	Bucks	13-0243	3/24/2013	13-SPV-PA-GATS-0181	Solar PV	0.00552
Mike Sanders	PA	Adams	13-0244	3/24/2013	13-SPV-PA-GATS-0180	Solar PV	0.0165
Hessenauer, John Residence - J Hessenauer	WV	Jefferson	13-0254	3/24/2013	13-SPV-WV-GATS-0184	Solar PV	0.003675
Schumacher, Anita Residence - A Schumacher	WV	Berkeley	13-0259	3/24/2013	13-SPV-WV-GATS-0185	Solar PV	0.00432
Whitemyer, Chris Residence	OH	Wayne	13-0241	3/19/2013	13-SPV-OH-GATS-0173	Solar PV	0.019
Gallion, Dale & Stacy Residence	OH	Franklin	13-0119	3/19/2013	13-SPV-OH-GATS-0136	Solar PV	0.0155
Collins, James Residence	PA	Wayne	13-0117	3/19/2013	13-SPV-PA-GATS-0135	Solar PV	0.00608
Fadigan, John & Constance Residence	PA	Montgomery	13-0116	3/19/2013	13-SPV-PA-GATS-0138	Solar PV	0.01036
Broadbent, Matthew & Lindsay Residence	PA	Lebanon	13-0120	3/19/2013	13-SPV-PA-GATS-0172	Solar PV	0.009555
Oberg, James Residence	PA	Clinton	13-0115	3/19/2013	13-SPV-PA-GATS-0134	Solar PV	0.01296
Thomas Klein	OH	Wyandot	13-0194	3/17/2013	13-SPV-OH-GATS-0164	Solar PV	0.01152
Lauber-Patrick-OH-PV-22.1kW Residence	OH	Richland	13-0156	3/17/2013	13-SPV-OH-GATS-0149	Solar PV	0.0225
Edward & Kathleen Witte	OH	Miami	13-0193	3/17/2013	13-SPV-OH-GATS-0165	Solar PV	0.00456

Name Of Renewable Generating Facility	State	County	Case Reference	Approved	Certificate ID	Technology	Capacity (MW)
31859 PLEASANT VIEW PV System	OH	Meigs	13-0190	3/17/2013	13-SPV-OH-GATS-0170	Solar PV	0.01034
John Michael Helmstetter	OH	Huron	13-0196	3/17/2013	13-SPV-OH-GATS-0162	Solar PV	0.0096
Rosebrock-Michael-OH-PV-6.5kW Residence	OH	Henry	13-0159	3/17/2013	13-SPV-OH-GATS-0133	Solar PV	0.0065
Wagemaker-Scott-OH-PV-9kW Residence	OH	Henry	13-0182	3/17/2013	13-SPV-OH-GATS-0131	Solar PV	0.009
Jailhouse Lofts	OH	Greene	13-0200	3/17/2013	13-SPV-OH-GATS-0175	Solar PV	0.00414
Solar Power & Light - City of Xenia, Ford Road WWT Plant	OH	Greene	13-0023	3/17/2013	13-SPV-OH-GATS-0118	Solar PV	0.3705
Dennis Murray, Jr	OH	Erie	13-0195	3/17/2013	13-SPV-OH-GATS-0163	Solar PV	0.0104
Nancy Pierce	OH	Athens	13-0226	3/17/2013	13-SPV-OH-GATS-0176	Solar PV	0.00294
Manning-Robert -PA-PV-7.8kW Residence	PA	Philadelphia	13-0158	3/17/2013	13-SPV-PA-GATS-0132	Solar PV	0.0078
Horn-Lyle-PA-PV-19.68kW Residence	PA	Northumberland	13-0181	3/17/2013	13-SPV-PA-GATS-0168	Solar PV	0.01968
Sun Energy LLC-PA-PV-117kW Facility	PA	Lancaster	13-0155	3/17/2013	13-SPV-PA-GATS-0148	Solar PV	0.117
Pileski-Jason-PA-PV-6.63kW Residence	PA	Dauphin	13-0180	3/17/2013	13-SPV-PA-GATS-0167	Solar PV	0.00663
Margy Thrush	PA	Cumberland	13-0192	3/17/2013	13-SPV-PA-GATS-0171	Solar PV	0.00552
Sol Muse Holdings 1, LLC	OH	Lucas	13-0198	3/16/2013	13-SPV-OH-GATS-0174	Solar PV	0.3038
Uetrecht 8.82kW Residential Solar Array	OH	Hamilton	13-0112	3/16/2013	13-SPV-OH-GATS-0169	Solar PV	0.01074
Solar Power & Light - City of Cincinnati, One-Stop Permit Center	OH	Hamilton	13-0025	3/16/2013	13-SPV-OH-GATS-0119	Solar PV	0.1006
Cove Veterinary Services	PA	Blair	13-0143	3/13/2013	13-SPV-PA-GATS-0160	Solar PV	0.01
David Fisher	PA	Juniata	13-0177	3/12/2013	13-SPV-PA-GATS-0159	Solar PV	0.0035
Jonathan Martin	PA	Schuylkill	13-0122	3/10/2013	13-SPV-PA-GATS-0154	Solar PV	0.0108
Steve Krauss	PA	Chester	13-0121	3/10/2013	13-SPV-PA-GATS-0161	Solar PV	0.01288
Mike & Kerri Stoltz	PA	Blair	13-0123	3/10/2013	13-SPV-PA-GATS-0147	Solar PV	0.01056
Charlie Bloomquist	PA	Blair	13-0142	3/10/2013	13-SPV-PA-GATS-0158	Solar PV	0.01725
Sunstream-Martin Part1	PA	Lancaster	13-0126	3/9/2013	13-SPV-PA-GATS-0156	Solar PV	0.56
Sunstream-Martin Part2	PA	Lancaster	13-0127	3/9/2013	13-SPV-PA-GATS-0157	Solar PV	0.56
Heritage Sign & Display	PA	Carbon	13-0106	3/9/2013	13-SPV-PA-GATS-0155	Solar PV	0.20033
Carroll Real Estate Services 50KW Solar Array	OH	Franklin	13-0019	3/6/2013	13-SPV-OH-GATS-0130	Solar PV	0.04991
Harlan Farms (9 of 17 Kw)	OH	Belmont	13-0028	3/6/2013	13-SPV-OH-GATS-0145	Solar PV	0.009
Harlan farms (8 of 17 Kw)	OH	Belmont	13-0097	3/6/2013	13-SPV-OH-GATS-0146	Solar PV	0.008
Solar Power & Light - City of Cincinnati, Beekman Garage	OH	Hamilton	13-0026	3/5/2013	13-SPV-OH-GATS-0117	Solar PV	0.2062
Solar Power & Light - City of Xenia, Glady Run WWT Plant	OH	Greene	13-0024	3/5/2013	13-SPV-OH-GATS-0116	Solar PV	0.18524
Roberts Electric 25KW Solar Array	OH	Franklin	13-0018	3/5/2013	13-SPV-OH-GATS-0129	Solar PV	0.02484
Kenneth Boyer	OH	Ashland	12-3330	3/2/2013	13-SPV-OH-GATS-0141	Solar PV	0.00384
Nathaniel Martin	PA	York	12-3331	3/2/2013	13-SPV-PA-GATS-0142	Solar PV	0.006125
Joseph Dretzel	PA	Luzerne	12-3329	3/2/2013	13-SPV-PA-GATS-0140	Solar PV	0.007905
Earl Weaver	PA	Lebanon	12-3333	3/2/2013	13-SPV-PA-GATS-0144	Solar PV	0.0126
Dauphin County IDA Solar Project	PA	Dauphin	12-3304	3/2/2013	13-SPV-PA-GATS-0126	Solar PV	1.063
Bone & Joint Institute Solar Project	PA	Bucks	12-3308	3/2/2013	13-SPV-PA-GATS-0128	Solar PV	0.02024
Park Avenue Quakertown, LP	PA	Bucks	12-3307	3/2/2013	13-SPV-PA-GATS-0127	Solar PV	0.05819
Trudy Gerlach	PA	Bradford	12-3332	3/2/2013	13-SPV-PA-GATS-0143	Solar PV	0.00414
West Jefferson Schools	OH	Madison	12-3321	2/27/2013	13-SPV-OH-GATS-0092	Solar PV	1.04025
Ludwig, Dean & Judith Residence	OH	Lucas	12-3316	2/27/2013	13-SPV-OH-GATS-0091	Solar PV	0.0065
McCaul, Ed Residence	OH	Licking	12-3315	2/27/2013	13-SPV-OH-GATS-0090	Solar PV	0.007
Gahanna Schools / Middle School West	OH	Franklin	12-3206	2/27/2013	13-SPV-OH-GATS-0106	Solar PV	0.497
Gahanna Schools / Lincoln High School	OH	Franklin	12-3205	2/27/2013	13-SPV-OH-GATS-0105	Solar PV	1.00113
Gahanna Schools / Blacklick Elementary	OH	Franklin	12-2495	2/27/2013	13-SPV-OH-GATS-0104	Solar PV	0.477
McNevin, Steven Residence	OH	Delaware	12-3314	2/27/2013	13-SPV-OH-GATS-0089	Solar PV	0.006
Smith Zolman Residence - C Smith	OH	Miami	12-3296	2/26/2013	13-SPV-OH-GATS-0087	Solar PV	0.001
Masturzo, Scott Residence - S Masturzo	OH	Hamilton	12-3134	2/26/2013	13-SPV-OH-GATS-0084	Solar PV	0.00376
Bent, Wilson & Ruth Residence - W Bent	OH	Greene	12-3292	2/26/2013	13-SPV-OH-GATS-0085	Solar PV	0.003
City of Powell Solar Pavilion & Cruiserport	OH	Delaware	12-2357	2/26/2013	13-SPV-OH-GATS-0125	Solar PV	0.08125
Rigling, Vicki Residence - V Rigling	OH	Butler	12-3295	2/26/2013	13-SPV-OH-GATS-0086	Solar PV	0.002
Biglow, Kathleen Residence - K Biglow	OH	Brown	12-3297	2/26/2013	13-SPV-OH-GATS-0088	Solar PV	0.01
New Holland Rochester - FSA Office	IN	Fulton	12-3201	2/23/2013	13-SPV-IN-GATS-0097	Solar PV	0.01504

Name Of Renewable Generating Facility	State	County	Case Reference	Approved	Certificate ID	Technology	Capacity (MW)
Kiewitz, Sarah + Christian Residence - SC Kiewitz	OH	Montgomery	12-3037	2/23/2013	13-SPV-OH-GATS-0096	Solar PV	0.00188
Rabold, Betty Residence - B Rabold	OH	Montgomery	12-3257	2/23/2013	13-SPV-OH-GATS-0098	Solar PV	0.00306
Martin 4.9kW Residential Solar Array	OH	Licking	12-3235	2/23/2013	13-SPV-OH-GATS-0071	Solar PV	0.0049
O'Toole, Sean Residence - S O'Toole	OH	Clermont	12-2320	2/23/2013	13-SPV-OH-GATS-0095	Solar PV	0.00188
Kim Fussnecker	OH	Brown	12-3289	2/23/2013	13-SPV-OH-GATS-0099	Solar PV	0.002
Monroe County Board of Commissioners-IN-PV-50kW Facility	IN	Monroe	12-3265	2/20/2013	13-SPV-IN-GATS-0069	Solar PV	0.06375
Sexton-Thomas-IN-PV-3.08KW Residence	IN	Monroe	12-3238	2/20/2013	13-SPV-IN-GATS-0078	Solar PV	0.00308
Leite-Adam-IN-PV-3.0kW Residence	IN	Monroe	12-3245	2/20/2013	13-SPV-IN-GATS-0083	Solar PV	0.003
Bruce-Ashley-KY-PV-1.5kW Residence	KY	Jefferson	12-3240	2/20/2013	13-SPV-KY-GATS-0079	Solar PV	0.0015
Charlton-Scott-OH-PV-8kW Residence	OH	Warren	12-3250	2/20/2013	13-SPV-OH-GATS-0067	Solar PV	0.008
Paynowski-Jeffery -OH-PV-7.65kW Residence	OH	Medina	12-3248	2/20/2013	13-SPV-OH-GATS-0102	Solar PV	0.00765
Adams-Michael-OH-PV-10kW Residence	OH	Medina	12-3267	2/20/2013	13-SPV-OH-GATS-0070	Solar PV	0.01
Fox Hollow Farm-OH-PV-15.2kW Facility	OH	Knox	12-3246	2/20/2013	13-SPV-OH-GATS-0100	Solar PV	0.0152
Thomas H. Miller	OH	Crawford	12-3282	2/20/2013	13-SPV-OH-GATS-0237	Solar PV	0.00552
O'Donnell-Miller-Mary-PA-PV-11.02kW Residence	PA	Northampton	12-3242	2/20/2013	13-SPV-PA-GATS-0080	Solar PV	0.01102
DalCin-Michael-PA-PV-18.565kW Residence	PA	Northampton	12-3237	2/20/2013	13-SPV-PA-GATS-0077	Solar PV	0.018565
Green-James-PA-PV-5kW Residence	PA	Lycoming	12-3249	2/20/2013	13-SPV-PA-GATS-0103	Solar PV	0.005
Sauder-Amos-PA-PV-9.15kW Residence	PA	Lancaster	12-3247	2/20/2013	13-SPV-PA-GATS-0101	Solar PV	0.00915
Reed-Paula-PA-PV-10.12kW Residence	PA	Franklin	12-3251	2/20/2013	13-SPV-PA-GATS-0068	Solar PV	0.01012
Unger-Michael-PA-PV-10.34kW Residence	PA	Franklin	12-3269	2/20/2013	13-SPV-PA-GATS-0112	Solar PV	0.01034
Blaich-David-PA-PV-10.0kW Residence	PA	Bucks	12-3243	2/20/2013	13-SPV-PA-GATS-0081	Solar PV	0.01
Adams County Nursery-PA-PV-315.84kW Facility	PA	Adams	12-3244	2/20/2013	13-SPV-PA-GATS-0082	Solar PV	0.31584
SES348-T.Wilkins	OH	Allen	12-3239	2/19/2013	13-SPV-OH-GATS-0124	Solar PV	0.00504
GSA Major General Emmett J Bean Center	IN	Marion	12-2937	2/18/2013	13-SPV-IN-MRTS-0121	Solar PV	2.012
Cordonnier, Henry Residence	OH	Shelby	12-3174	2/18/2013	13-SPV-OH-GATS-0110	Solar PV	0.01275
Roberts Flower Supply	OH	Lorain	12-2537	2/18/2013	13-SPV-OH-GATS-0236	Solar PV	0.00495
Rozzi, Philip Residence	OH	Lorain	12-3256	2/18/2013	13-SPV-OH-GATS-0114	Solar PV	0.0055
Heithaus, David & Emily Residence	OH	Knox	12-2752	2/18/2013	13-SPV-OH-GATS-0111	Solar PV	0.01025
ProVia Baltic	OH	Holmes	12-3203	2/18/2013	13-SPV-OH-GATS-0120	Solar PV	0.05499
Reaver, Dale Residence	OH	Fairfield	12-3173	2/18/2013	13-SPV-OH-GATS-0109	Solar PV	0.01008
Bourgault, Richard & Joyce Residence	OH	Delaware	12-3258	2/18/2013	13-SPV-OH-GATS-0115	Solar PV	0.02016
Riddell, Erin Residence	OH	Cuyahoga	12-3172	2/18/2013	13-SPV-OH-GATS-0108	Solar PV	0.016
Animal Medical & Surgical Center	OH	Coshocton	12-3259	2/18/2013	13-SPV-OH-GATS-0123	Solar PV	0.04
Dansko	PA	Chester	12-2993	2/18/2013	13-SPV-PA-GATS-0122	Solar PV	0.26208
Andy Barr	OH	Holmes	12-3215	2/16/2013	13-SPV-OH-GATS-0113	Solar PV	0.0035
Morningstar Solar	PA	York	12-3219	2/16/2013	13-SPV-PA-GATS-0107	Solar PV	0.63168
Catherine Tasco	PA	Luzerne	12-2955	2/11/2013	13-SPV-PA-GATS-0063	Solar PV	0.008568
Kimberly Wolfe	PA	Northumberland	12-3169	2/10/2013	13-SPV-PA-GATS-0076	Solar PV	0.00864
Sundown Farm	PA	Bucks	12-3168	2/10/2013	13-SPV-PA-GATS-0075	Solar PV	0.0144
Putnam, Lucy Residence - L Putnam	OH	Hamilton	12-3041	2/9/2013	13-SPV-OH-GATS-0066	Solar PV	0.00141
Weber, Bernhard Residence	OH	Warren	12-3137	2/5/2013	13-SPV-OH-GATS-0046	Solar PV	0.01375
Louis C. Stokley Residence	OH	Hamilton	12-3109	2/5/2013	13-SPV-OH-GATS-0093	Solar PV	0.0048
John Stankoski	PA	Luzerne	12-3135	2/5/2013	13-SPV-PA-GATS-0073	Solar PV	0.006345
Robert Baker	PA	Bucks	12-3136	2/5/2013	13-SPV-PA-GATS-0074	Solar PV	0.01056
Sanderson, Delmar & Elia Residence - D Sanderson	OH	Paulding	12-3130	2/4/2013	13-SPV-OH-GATS-0065	Solar PV	0.014805
AMY DIETZ	OH	Franklin	12-3071	2/3/2013	13-SPV-OH-GATS-0062	Solar PV	0.00625
Wright, Bill & Cathy - B Wright	OH	Clark	12-3038	2/2/2013	13-SPV-OH-GATS-0064	Solar PV	0.00752
Oberlin Spear Point Solar One	OH	Lorain	12-2744	1/30/2013	13-SPV-OH-GATS-0055	Solar PV	2.26831
Moore Solar PV Facility	OH	Guernsey	12-3102	1/30/2013	13-SPV-OH-GATS-0056	Solar PV	0.00517
Baker, Jason Residence	PA	York	12-2997	1/28/2013	13-SPV-PA-GATS-0049	Solar PV	0.01026
Lauver, William Residence	PA	Snyder	12-3057	1/28/2013	13-SPV-PA-GATS-0045	Solar PV	0.010045
Sheward, Jonathan Residence	PA	Montgomery	12-3080	1/28/2013	13-SPV-PA-GATS-0037	Solar PV	0.00768
Davis, Isaiah Residence	PA	Montgomery	12-3081	1/28/2013	13-SPV-PA-GATS-0059	Solar PV	0.00768

Name Of Renewable Generating Facility	State	County	Case Reference	Approved	Certificate ID	Technology	Capacity (MW)
Lee, Daniel Residence	PA	Montgomery	12-2996	1/28/2013	13-SPV-PA-GATS-0048	Solar PV	0.00882
Steiner, Jeffrey & Michelle Residence	PA	Lehigh	12-3082	1/28/2013	13-SPV-PA-GATS-0060	Solar PV	0.01
Kurtz, Robert Residence	PA	Lancaster	12-3027	1/28/2013	13-SPV-PA-GATS-0043	Solar PV	0.0075
Good, Arthur & Susan Residence	PA	Lancaster	12-3022	1/28/2013	13-SPV-PA-GATS-0050	Solar PV	0.01026
Selvoski, Anthony & Victoria Residence	PA	Cumberland	12-3055	1/28/2013	13-SPV-PA-GATS-0044	Solar PV	0.008695
Staver, Richard & Elizabeth Residence	PA	Cumberland	12-3078	1/28/2013	13-SPV-PA-GATS-0035	Solar PV	0.00667
Wiegand, Andrew Residence	PA	Chester	12-3083	1/28/2013	13-SPV-PA-GATS-0061	Solar PV	0.0072
Malkan, Deepak Residence	PA	Chester	12-3025	1/28/2013	13-SPV-PA-GATS-0042	Solar PV	0.010045
Hunnewell, James Residence	PA	Bucks	12-3058	1/28/2013	13-SPV-PA-GATS-0034	Solar PV	0.010045
Hartman, Charles Residence	PA	Allegheny	12-3079	1/28/2013	13-SPV-PA-GATS-0036	Solar PV	0.00504
Tily, James Residence	PA	Adams	12-2995	1/28/2013	13-SPV-PA-GATS-0047	Solar PV	0.00882
Williams Winans	PA	Fayette	12-3070	1/27/2013	13-SPV-PA-GATS-0051	Solar PV	0.01008
Joe & Wendy Zimmerman	PA	Dauphin	12-2954	1/27/2013	13-SPV-PA-GATS-0052	Solar PV	0.00936
1130 S 19th Street Associates LTD	PA	Dauphin	12-2694	1/27/2013	13-SPV-PA-GATS-0058	Solar PV	0.07943
Lloyd Geisler	PA	Allegheny	12-3069	1/27/2013	13-SPV-PA-GATS-0053	Solar PV	0.0174
Becker, James Residence - J Becker	WV	Cabell	12-3039	1/27/2013	13-SPV-WV-GATS-0054	Solar PV	0.00282
SunLit Solar, LLC-OH-PV-5.7kW Facility	OH	Medina	12-3048	1/23/2013	13-SPV-OH-GATS-0016	Solar PV	0.0057
Helt-Kathleen-OH-PV-17.25kW Residence	OH	Knox	12-3054	1/23/2013	13-SPV-OH-GATS-0020	Solar PV	0.01725
Daniels-Duane-PA-PV-10.08kW Residence	PA	Lycoming	12-3051	1/23/2013	13-SPV-PA-GATS-0041	Solar PV	0.01008
Naughton-Elisabeth-PA-PV-8.97kW Residence	PA	Delaware	12-3043	1/23/2013	13-SPV-PA-GATS-0015	Solar PV	0.00897
Manning-Donald-PA-PV-9kW Residence	PA	Chester	12-3050	1/23/2013	13-SPV-PA-GATS-0040	Solar PV	0.009
EISSHAREDACRES	PA	Beaver	12-3052	1/23/2013	13-SPV-PA-GATS-0039	Solar PV	0.0384
Jodie Whalen147	OH	Hancock	12-3063	1/21/2013	13-SPV-OH-GATS-0033	Solar PV	0.006615
Oakes, Thomas Residence - T Oakes	OH	Stark	12-3040	1/20/2013	13-SPV-OH-GATS-0038	Solar PV	0.00092
Ron Parker148	OH	Scioto	12-2994	1/19/2013	13-SPV-OH-GATS-0014	Solar PV	0.0075
MPC Solar Project - Findlay Water Pollution Control Center	OH	Hancock	12-0340	1/19/2013	13-SPV-OH-GATS-0032	Solar PV	0.97588
Urbana University Solar Array	OH	Champaign	12-2714	1/16/2013	13-SPV-OH-GATS-0029	Solar PV	0.52136
Janice Dishong and Betsy Cook Solar PV Facility	OH	Washington	12-2958	1/15/2013	13-SPV-OH-GATS-0028	Solar PV	0.00702
Raymond Spangler	PA	York	12-2867	1/14/2013	13-SPV-PA-GATS-0012	Solar PV	0.0192
Franchina Residence	PA	Lebanon	12-2868	1/14/2013	13-SPV-PA-GATS-0013	Solar PV	0.00624
Lancaster County Public Safety Training Facility	PA	Lancaster	12-2869	1/14/2013	13-SPV-PA-GATS-0019	Solar PV	0.06496
David Karle	PA	Erie	12-2866	1/14/2013	13-SPV-PA-GATS-0022	Solar PV	0.0098
Jason Baxter	PA	Delaware	12-2934	1/14/2013	13-SPV-PA-GATS-0031	Solar PV	0.00637
Gary Snyder	PA	Cumberland	12-2870	1/14/2013	13-SPV-PA-GATS-0030	Solar PV	0.00736
Whites Refrigeration	PA	Bradford	12-2953	1/14/2013	13-SPV-PA-GATS-0023	Solar PV	0.01225
Pohm, Marc & Mary Residence (House)	OH	Licking	12-2940	1/13/2013	13-SPV-OH-GATS-0026	Solar PV	0.0135
Pohm, Marc & Mary Residence (Garage)	OH	Licking	12-2941	1/13/2013	13-SPV-OH-GATS-0027	Solar PV	0.0065
Susan Leiby	PA	Berks	12-2952	1/13/2013	13-SPV-PA-GATS-0011	Solar PV	0.00675
Meitzler98554	PA	Berks	12-2825	1/8/2013	13-SPV-PA-GATS-0025	Solar PV	0.008775
Vojtko, Mark & Melisa Residence	OH	Portage	12-2896	1/7/2013	13-SPV-OH-GATS-0003	Solar PV	0.012
Dearing Solar	OH	Mahoning	12-2677	1/7/2013	13-SPV-OH-GATS-0024	Solar PV	0.01358
Cox, Thomas & Sharon Residence	OH	Lucas	12-2897	1/7/2013	13-SPV-OH-GATS-0004	Solar PV	0.01025
Lewis, Jeffrey & Karen Residence	OH	Franklin	12-2898	1/7/2013	13-SPV-OH-GATS-0009	Solar PV	0.0125
Shoop, Brian Residence	PA	Montour	12-2917	1/7/2013	13-SPV-PA-GATS-0010	Solar PV	0.00999
Kedanis, David & Deborah Residence	PA	Mercer	12-2920	1/7/2013	13-SPV-PA-GATS-0021	Solar PV	0.00912
Conrad, Michael Residence	PA	Lancaster	12-2919	1/7/2013	13-SPV-PA-GATS-0018	Solar PV	0.00999
Popp, Sarah Residence – S Popp	OH	Mercer	12-2850	1/6/2013	13-SPV-OH-GATS-0017	Solar PV	0.00282
Stephanie Bissell-124	OH	Stark	12-2900	1/2/2013	13-SPV-OH-GATS-0007	Solar PV	0.0024
Staples - London, OH	OH	Madison	12-2572	1/2/2013	13-SPV-OH-GATS-0006	Solar PV	2.232
Sol Trans - GM Powertrain PV Solar (Phase 2)	OH	Lucas	12-2884	1/2/2013	13-SPV-OH-GATS-0008	Solar PV	0.551425
WV Dept of Environmental Protection - WV Dept of Environmental Protection	WV	Kanawha	12-2905	1/2/2013	13-SPV-WV-GATS-0001	Solar PV	0.02538
Davis, Jamie Residence - J Davis	WV	Berkeley	12-2906	1/2/2013	13-SPV-WV-GATS-0002	Solar PV	0.00308
United Sports	PA	Chester	12-2331	1/1/2013	13-SPV-PA-GATS-0005	Solar PV	0.207

Name Of Renewable Generating Facility	State	County	Case Reference	Approved	Certificate ID	Technology	Capacity (MW)
Jim Henry136	OH	Franklin	12-2776	12/31/2012	12-SPV-OH-GATS-1491	Solar PV	0.00819
Williams, Yohan Residence - Y Williams	OH	Butler	12-2324	12/30/2012	12-SPV-OH-GATS-1427	Solar PV	0.00705
Hauser, Joanne Residence	PA	Perry	12-2845	12/30/2012	12-SPV-PA-GATS-1489	Solar PV	0.01032
Pride, Howard Residence	PA	Montour	12-2842	12/30/2012	12-SPV-PA-GATS-1470	Solar PV	0.01078
Seltzer, Rodney Residence	PA	Lebanon	12-2843	12/30/2012	12-SPV-PA-GATS-1471	Solar PV	0.01056
Fields, William Residence	PA	Chester	12-2844	12/30/2012	12-SPV-PA-GATS-1488	Solar PV	0.01034
Garrett, Edward & Helen Residence - E Garrett	OH	Butler	12-2871	12/29/2012	12-SPV-OH-GATS-1425	Solar PV	0.003
Isabel Graziani	OH	Athens	12-2838	12/29/2012	12-SPV-OH-GATS-1490	Solar PV	0.00216
Fish, Phil + Lisa Residence - PL Fish	WV	Berkeley	12-2875	12/29/2012	12-SPV-WV-GATS-1426	Solar PV	0.00924
Ungar-Stuart-KY-PV-3.750kW Residence	KY	Jefferson	12-2773	12/26/2012	12-SPV-KY-GATS-1433	Solar PV	0.00375
Love-Chris-OH-PV-8.316kW Residence	OH	Summit	12-2832	12/26/2012	12-SPV-OH-GATS-1474	Solar PV	0.008316
Animal Medical & Surgical Center Office	OH	Coshocton	12-2851	12/26/2012	12-SPV-OH-GATS-1482	Solar PV	0.0065
Raine-Furman-PA-PV-6.48kW Residence	PA	York	12-2829	12/26/2012	12-SPV-PA-GATS-1486	Solar PV	0.00648
Mangan-Marlene-PA-PV-4.9kW Residence	PA	Luzerne	12-2830	12/26/2012	12-SPV-PA-GATS-1487	Solar PV	0.0049
Jivani-Anil-PA-PV-9.6kW Residence	PA	Lancaster	12-2775	12/26/2012	12-SPV-PA-GATS-1481	Solar PV	0.0096
Frey-Randall-PA-PV-24.64kW Residence	PA	Lancaster	12-2765	12/26/2012	12-SPV-PA-GATS-1430	Solar PV	0.02464
SunLion Energy - StroupE	PA	Dauphin	12-2828	12/26/2012	12-SPV-PA-GATS-1424	Solar PV	0.01008
Inoue-Theodore-PA-PV-9.66kW Residence	PA	Bucks	12-2772	12/26/2012	12-SPV-PA-GATS-1432	Solar PV	0.00966
Lake-George-PA-PV-10.12kW Residence	PA	Blair	12-2767	12/26/2012	12-SPV-PA-GATS-1431	Solar PV	0.01012
EISSKASBEE	PA	Allegheny	12-2779	12/26/2012	12-SPV-PA-GATS-1423	Solar PV	0.01008
Mark Armstrong137	OH	Franklin	12-2766	12/25/2012	12-SPV-OH-GATS-1480	Solar PV	0.01
Mauro, Tony & Heather Residence	PA	Washington	12-2816	12/25/2012	12-SPV-PA-GATS-1468	Solar PV	0.0111
Rumberger, William & Donna Residence	PA	Northumberland	12-2811	12/25/2012	12-SPV-PA-GATS-1466	Solar PV	0.022305
Jeremy Trostle	PA	Lebanon	12-2771	12/25/2012	12-SPV-PA-GATS-1465	Solar PV	0.00392
Deep Run Cattle Company	PA	Centre	12-2815	12/25/2012	12-SPV-PA-GATS-1467	Solar PV	0.02256
Rogers, Jack Residence	PA	Allegheny	12-2819	12/25/2012	12-SPV-PA-GATS-1469	Solar PV	0.01104
King Solar Array	OH	Licking	12-2798	12/24/2012	12-SPV-OH-GATS-1479	Solar PV	0.00437
Robert Dise	PA	York	12-2826	12/24/2012	12-SPV-PA-GATS-1421	Solar PV	0.01125
Reiff's Nursery	PA	Union	12-2827	12/24/2012	12-SPV-PA-GATS-1422	Solar PV	0.05184
Linda Cochran	PA	Chester	12-2822	12/24/2012	12-SPV-PA-GATS-1420	Solar PV	0.0075
Edwin J. Hawk, D.D.S., Inc 10.464kW SOlar Array	OH	Tuscarawas	12-2712	12/23/2012	12-SPV-OH-GATS-1484	Solar PV	0.010464
Jerry Miller140	OH	Muskingum	12-2778	12/23/2012	12-SPV-OH-GATS-1473	Solar PV	0.00375
Gary Eddy139	OH	Lawrence	12-2763	12/23/2012	12-SPV-OH-GATS-1485	Solar PV	0.0095
Tom Sheibley	OH	Crawford	12-2769	12/23/2012	12-SPV-OH-GATS-1428	Solar PV	0.00384
Bauer Land & Cattle	OH	Carroll	12-2803	12/23/2012	12-SPV-OH-GATS-1464	Solar PV	0.02625
David Gedeon	OH	Athens	12-2770	12/23/2012	12-SPV-OH-GATS-1429	Solar PV	0.002205
Koford Engineering, LLC	OH	Adams	12-2780	12/22/2012	12-SPV-OH-GATS-1415	Solar PV	0.02
Outt, Christopher & Nichole Residence	PA	Montour	12-2787	12/22/2012	12-SPV-PA-GATS-1418	Solar PV	0.01127
Polashenski, Jessica Residence	PA	Luzerne	12-2788	12/22/2012	12-SPV-PA-GATS-1419	Solar PV	0.0219
Linker, Irwin & Lois Residence	PA	Lehigh	12-2785	12/22/2012	12-SPV-PA-GATS-1416	Solar PV	0.01152
Quarryville Power Partners	PA	Lancaster	12-2789	12/22/2012	12-SPV-PA-GATS-1459	Solar PV	0.44968
Mount Joy Solar Power	PA	Lancaster	12-2790	12/22/2012	12-SPV-PA-GATS-1460	Solar PV	0.385
Solar Properties - Penn Township I	PA	Lancaster	12-2791	12/22/2012	12-SPV-PA-GATS-1461	Solar PV	0.19964
B Shah	PA	Lancaster	12-0981	12/22/2012	12-SPV-PA-GATS-1463	Solar PV	0.01116
Wilmer Groff	PA	Lancaster	12-2810	12/22/2012	12-SPV-PA-GATS-1462	Solar PV	0.086715
Lanton, Thomas Residence	PA	Lackawanna	12-2786	12/22/2012	12-SPV-PA-GATS-1417	Solar PV	0.0288
Wiseman, James Residence - J Wiseman	WV	Summers	12-2795	12/22/2012	12-SPV-WV-GATS-1483	Solar PV	0.0124
Nowak 11.025kW Solar Array	OH	Athens	12-2687	12/19/2012	12-SPV-OH-GATS-1478	Solar PV	0.011025
LMTSD Murray Avenue School	PA	Montgomery	12-2120	12/19/2012	12-SPV-PA-GATS-1458	Solar PV	0.17472
Matthew Pappajohn	PA	Philadelphia	12-2330	12/18/2012	12-SPV-PA-GATS-1457	Solar PV	0.0063
Lewis, Charles Residence - C Lewis	OH	Hamilton	12-2731	12/17/2012	12-SPV-OH-GATS-1449	Solar PV	0.0036
V.Wiley Residence	OH	Greene	12-2314	12/17/2012	12-SPV-OH-GATS-1456	Solar PV	0.0046
LMTSD High School	PA	Montgomery	12-2119	12/17/2012	12-SPV-PA-GATS-1454	Solar PV	0.081

Name Of Renewable Generating Facility	State	County	Case Reference	Approved	Certificate ID	Technology	Capacity (MW)
LMTSD Pine Road Elementary School	PA	Montgomery	12-2121	12/17/2012	12-SPV-PA-GATS-1455	Solar PV	0.3276
MACED solar array	KY	Madison	12-1059	12/16/2012	12-SPV-KY-GATS-1451	Solar PV	0.024948
Macke Residence solar array	KY	Kenton	12-2734	12/16/2012	12-SPV-KY-GATS-1453	Solar PV	0.005232
Robert R. Schnabel, Jr. Trustee	OH	Stark	12-2720	12/16/2012	12-SPV-OH-GATS-1452	Solar PV	0.00376
Solar Power & Light - College Hill Rec Center	OH	Hamilton	12-2658	12/16/2012	12-SPV-OH-GATS-1450	Solar PV	0.159
Kitchen, Jake Residence - J Kitchen	OH	Warren	12-2551	12/15/2012	12-SPV-OH-GATS-1412	Solar PV	0.00153
Weston, Christina Residence - C Weston	OH	Greene	12-2710	12/15/2012	12-SPV-OH-GATS-1413	Solar PV	0.00336
Grossberg, Brian & Deanna Residence	OH	Delaware	12-2724	12/15/2012	12-SPV-OH-GATS-1437	Solar PV	0.00805
Wilkey, Dale Residence - D Wilkey	OH	Butler	12-2737	12/15/2012	12-SPV-OH-GATS-1414	Solar PV	0.00168
Cadorette, Alan Residence	OH	Ashtabula	12-2723	12/15/2012	12-SPV-OH-GATS-1436	Solar PV	0.005
Mulligan 5.17kW Solar Array	OH	Athens	12-2702	12/12/2012	12-SPV-OH-GATS-1402	Solar PV	0.00517
Stolz-Tom-IN-PV-2.88kW Residence	IN	Posey	12-2635	12/11/2012	12-SPV-IN-GATS-1435	Solar PV	0.00288
Gopu-Arvind-IN-PV-4.32kW Residence	IN	Monroe	12-2636	12/11/2012	12-SPV-IN-GATS-1411	Solar PV	0.00432
Huff-Henry T.-IN-PV-2.4kW Residence	IN	Dubois	12-2632	12/11/2012	12-SPV-IN-GATS-1445	Solar PV	0.0024
Goodfriend-Juliet-PA-PV-4.950kW Residence	PA	Montgomery	12-2634	12/11/2012	12-SPV-PA-GATS-1434	Solar PV	0.00495
Almeida-John-PA-PV-6KW Residence	PA	Montgomery	12-2626	12/11/2012	12-SPV-PA-GATS-1440	Solar PV	0.00602
Mark Beuerle	PA	Lehigh	12-2692	12/11/2012	12-SPV-PA-GATS-1442	Solar PV	0.00864
Mervin Esh	PA	Lancaster	12-2693	12/11/2012	12-SPV-PA-GATS-1443	Solar PV	0.00846
SunLion Energy - GingrichK	PA	Lancaster	12-2628	12/11/2012	12-SPV-PA-GATS-1441	Solar PV	0.04928
Brouwer Solar	OH	Hamilton	12-2484	12/9/2012	12-SPV-OH-GATS-1410	Solar PV	0.006615
William Baker	OH	Holmes	12-2661	12/5/2012	12-SPV-OH-GATS-1477	Solar PV	0.0099
Animal Boutique & Villas	OH	Coshocton	12-2660	12/4/2012	12-SPV-OH-GATS-1476	Solar PV	0.018
MBRASOV SOLAR	OH	Montgomery	12-2496	12/3/2012	12-SPV-OH-GATS-1439	Solar PV	0.00564
Terry Rath	OH	Hamilton	12-2618	12/2/2012	12-SPV-OH-GATS-1401	Solar PV	0.010105
Travis White	PA	Mifflin	12-2617	12/2/2012	12-SPV-PA-GATS-1407	Solar PV	0.00705
Patti Jo Campbell	PA	Erie	12-2641	12/2/2012	12-SPV-PA-GATS-1404	Solar PV	0.004
Howard & Judy Simmerman	PA	Crawford	12-2642	12/2/2012	12-SPV-PA-GATS-1405	Solar PV	0.0049
John Hoch	PA	Berks	12-2616	12/2/2012	12-SPV-PA-GATS-1406	Solar PV	0.04503
Melvin Huston	PA	Bedford	12-2643	12/2/2012	12-SPV-PA-GATS-1403	Solar PV	0.0104
Howard, Charles + Samantha Residence - CS Howard	IN	Wabash	12-2644	12/1/2012	12-SPV-IN-GATS-1408	Solar PV	0.0305
Beisel, Dennis Residence - D Beisel	OH	Hamilton	12-2645	12/1/2012	12-SPV-OH-GATS-1409	Solar PV	0.00192
MRAnstaett residence	OH	Franklin	12-2549	12/1/2012	12-SPV-OH-GATS-1438	Solar PV	0.005024
463.32kW Solar Array	OH	Portage	12-2578	11/27/2012	12-SPV-OH-GATS-1389	Solar PV	0.46332
SunEd - Kohl's - Strongsville, OH	OH	Cuyahoga	12-2570	11/26/2012	12-SPV-OH-GATS-1398	Solar PV	0.405
Maggie Byerly	PA	Perry	12-2567	11/26/2012	12-SPV-PA-GATS-1399	Solar PV	0.00675
ASCO SOLAR	PA	Delaware	12-2140	11/26/2012	12-SPV-PA-GATS-1397	Solar PV	0.00368
Celina Solar Project	OH	Mercer	12-0873	11/25/2012	12-SPV-OH-GATS-1396	Solar PV	4.99
Lovelace, Henry Residence	OH	Medina	12-2585	11/25/2012	12-SPV-OH-GATS-1380	Solar PV	0.0135
Putikka, William Residence	OH	Franklin	12-2586	11/25/2012	12-SPV-OH-GATS-1381	Solar PV	0.0055
Lenk, JC Residence	OH	Adams	12-2584	11/25/2012	12-SPV-OH-GATS-1379	Solar PV	0.015
ROUGH BROTHERS SOLAR ARRAY 1	OH	Hamilton	12-2393	11/24/2012	12-SPV-OH-GATS-1395	Solar PV	0.0055
Tom Penn	PA	Montgomery	12-2569	11/24/2012	12-SPV-PA-GATS-1353	Solar PV	0.00792
Eric Hayes	PA	Erie	12-2568	11/24/2012	12-SPV-PA-GATS-1352	Solar PV	0.00392
RW Associates Holdings	PA	Cumberland	12-2566	11/24/2012	12-SPV-PA-GATS-1351	Solar PV	0.06279
Bill Phifer	PA	Chester	12-2565	11/24/2012	12-SPV-PA-GATS-1350	Solar PV	0.01012
Reteneller-Joan-KY-PV-1.11KW Residence	KY	Jefferson	12-2561	11/20/2012	12-SPV-KY-GATS-1370	Solar PV	0.00111
Curtsinger-Reed-KY-PV-1.05KW Residence	KY	Bullitt	12-2560	11/20/2012	12-SPV-KY-GATS-1369	Solar PV	0.00105
100 Year Old House	OH	Cuyahoga	12-2548	11/20/2012	12-SPV-OH-GATS-1393	Solar PV	0.7755
Plunkett, John Residence - J Plunkett	WV	Tucker	12-2538	11/20/2012	12-SPV-WV-GATS-1388	Solar PV	0.00528
Roberts Residence Solar Array	OH	Guernsey	12-2431	11/18/2012	12-SPV-OH-GATS-1347	Solar PV	0.00864
Kirn Farm - K Kirn	OH	Greene	12-2552	11/18/2012	12-SPV-OH-GATS-1348	Solar PV	0.01152
Browning Jr, William Residence - W Browning Jr.	WV	Pocahontas	12-2555	11/18/2012	12-SPV-WV-GATS-1349	Solar PV	0.0048
Wendell H Ford Regional Training Complex	KY	Muhlenberg	12-2403	11/17/2012	12-SPV-KY-GATS-1392	Solar PV	0.31477

Name Of Renewable Generating Facility	State	County	Case Reference	Approved	Certificate ID	Technology	Capacity (MW)
Duane Butler	OH	Huron	12-2509	11/17/2012	12-SPV-OH-GATS-1386	Solar PV	0.00576
Thompson 8.28kW Solar Array	OH	Hamilton	12-2361	11/17/2012	12-SPV-OH-GATS-1344	Solar PV	0.00828
Kruse Solar Facility	OH	Athens	12-2522	11/17/2012	12-SPV-OH-GATS-1378	Solar PV	0.00864
David Moore	PA	Northumberland	12-2503	11/17/2012	12-SPV-PA-GATS-1372	Solar PV	0.00835
Willow Brook Farms	PA	Northampton	12-2504	11/17/2012	12-SPV-PA-GATS-1373	Solar PV	0.14352
ELSD Solar 2	PA	Lycoming	12-2399	11/17/2012	12-SPV-PA-GATS-1346	Solar PV	0.35
ESLD Solar 1	PA	Lycoming	12-2398	11/17/2012	12-SPV-PA-GATS-1345	Solar PV	0.25
Jonathan Ebersole	PA	Cumberland	12-2507	11/17/2012	12-SPV-PA-GATS-1375	Solar PV	0.008925
Reed McManigle	PA	Allegheny	12-2506	11/17/2012	12-SPV-PA-GATS-1374	Solar PV	0.0051
Sharon Hicks	PA	Allegheny	12-2508	11/17/2012	12-SPV-PA-GATS-1387	Solar PV	0.00918
John Howell	OH	Athens	12-2502	11/14/2012	12-SPV-OH-GATS-1385	Solar PV	0.007755
Jill and James Taglia	OH	Pickaway	12-2513	11/13/2012	12-SPV-OH-GATS-1384	Solar PV	0.00598
Keystone Solar, LLC	PA	Lancaster	12-2343	11/13/2012	12-SPV-PA-GATS-1391	Solar PV	6.0036
Mike Conner	PA	Chester	12-2455	11/13/2012	12-SPV-PA-GATS-1383	Solar PV	0.01
Schneider, Nicholas Residence	OH	Cuyahoga	12-2498	11/12/2012	12-SPV-OH-GATS-1377	Solar PV	0.00775
Moyer, Ralph Residence	PA	Lebanon	12-1960	11/12/2012	12-SPV-PA-GATS-1335	Solar PV	0.01176
Todd Niederriter	PA	Allegheny	12-2456	11/12/2012	12-SPV-PA-GATS-1382	Solar PV	0.0255
ESS #367 Willoughby	OH	Lake	12-2486	11/11/2012	12-SPV-OH-GATS-1400	Solar PV	0.02784
Smith, Barry Residence - B Smith	PA	Fulton	12-2256	11/10/2012	12-SPV-PA-GATS-1371	Solar PV	0.00376
Schott, Elmer Residence - E Schott	IN	Jay	12-2238	11/7/2012	12-SPV-IN-GATS-1340	Solar PV	0.005
Cash-Karen-KY-PV-7.680kW Residence	KY	Jefferson	12-2425	11/7/2012	12-SPV-KY-GATS-1312	Solar PV	0.00768
Smith-Tim-OH-PV-5.06kW Residence	OH	Warren	12-2424	11/7/2012	12-SPV-OH-GATS-1311	Solar PV	0.00506
Adkins PV System	OH	Scioto	12-2264	11/7/2012	12-SPV-OH-GATS-1368	Solar PV	0.00576
Brown, Steve Residence - S Brown	OH	Preble	12-2251	11/7/2012	12-SPV-OH-GATS-1341	Solar PV	0.03036
Flickinger-Ronald and Sandy-OH-PV-6.48kW Residence	OH	Medina	12-2422	11/7/2012	12-SPV-OH-GATS-1362	Solar PV	0.00648
Donia Hawk's Run Farm Solar Array	OH	Guernsey	12-2412	11/7/2012	12-SPV-OH-GATS-1367	Solar PV	0.00624
Griffith, Linda Residence - L Griffith	OH	Greene	12-2483	11/7/2012	12-SPV-OH-GATS-1343	Solar PV	0.00376
Pedroza, Matthew Residence	OH	Franklin	12-2479	11/7/2012	12-SPV-OH-GATS-1342	Solar PV	0.00648
Williams, Jack Residence	OH	Columbiana	12-2448	11/7/2012	12-SPV-OH-GATS-1309	Solar PV	0.01056
Cole-Jay-PA-PV-9.66kW Residence	PA	York	12-2417	11/7/2012	12-SPV-PA-GATS-1359	Solar PV	0.00966
Fehr-Dennis-PA-PV-26.88kW Residence	PA	Schuylkill	12-2421	11/7/2012	12-SPV-PA-GATS-1361	Solar PV	0.02688
Burry, Steven & Anna Residence	PA	Montgomery	12-2469	11/7/2012	12-SPV-PA-GATS-1316	Solar PV	0.00931
Bowes, Gary & Caroline Residence	PA	Cumberland	12-2468	11/7/2012	12-SPV-PA-GATS-1315	Solar PV	0.00999
Winslow-Caroline-PA-PV-2.88kW Residence	PA	Cumberland	12-2413	11/7/2012	12-SPV-PA-GATS-1358	Solar PV	0.00288
Boden, Brett Residence	PA	Chester	12-2467	11/7/2012	12-SPV-PA-GATS-1314	Solar PV	0.01215
Beck-Clyde-PA-PV-6.3kW Residence	PA	Bucks	12-2423	11/7/2012	12-SPV-PA-GATS-1310	Solar PV	0.0063
davidlhullinger	PA	Berks	12-2419	11/7/2012	12-SPV-PA-GATS-1360	Solar PV	0.00504
Bloh, Christopher Residence	PA	Berks	12-2470	11/7/2012	12-SPV-PA-GATS-1317	Solar PV	0.00817
Derrick Fredritz Home Solar Array	OH	Wyandot	12-2384	11/6/2012	12-SPV-OH-GATS-1366	Solar PV	0.019068
Lapinski, Jason and Becky Residence – J & B Lapinski	OH	Summit	12-2426	11/5/2012	12-SPV-OH-GATS-1339	Solar PV	0.00384
Crutsinger Solar	OH	Seneca	12-2437	11/5/2012	12-SPV-OH-GATS-1365	Solar PV	0.0046
Vankayala, Srinivas Residence - S Vankayala	OH	Clermont	12-2406	11/5/2012	12-SPV-OH-GATS-1337	Solar PV	0.003325
Hafer, Jan Residence - J. Hafer	WV	Jefferson	12-2405	11/5/2012	12-SPV-WV-GATS-1336	Solar PV	0.00282
Altier, Nathan and Jessica Residence – N & J Altier	WV	Berkeley	12-2407	11/5/2012	12-SPV-WV-GATS-1338	Solar PV	0.00376
Solar States North Second	PA	Philadelphia	12-2388	11/4/2012	12-SPV-PA-GATS-1355	Solar PV	0.0502
Vernon Martin	PA	Montgomery	12-2391	11/4/2012	12-SPV-PA-GATS-1354	Solar PV	0.01012
Vincent Seese	PA	Chester	12-2389	11/4/2012	12-SPV-PA-GATS-1307	Solar PV	0.00516
Ray Smith	PA	Beaver	12-2390	11/4/2012	12-SPV-PA-GATS-1308	Solar PV	0.01066
Baudler Residence	WV	Pocahontas	12-2409	11/4/2012	12-SPV-WV-GATS-1364	Solar PV	0.00336
Chiotos-Maxey Residence - J Maxey	WV	Jefferson	12-2347	11/4/2012	12-SPV-WV-GATS-1356	Solar PV	0.00438
Cavarozzi, Jane Residence	OH	Franklin	12-2411	10/31/2012	12-SPV-OH-GATS-1334	Solar PV	0.00925
Brick Lane Structures	PA	Chester	12-2356	10/30/2012	12-SPV-PA-GATS-1257	Solar PV	0.04048
AMP Napoleon Solar Facility	OH	Henry	12-2282	10/29/2012	12-SPV-OH-GATS-1333	Solar PV	4.2042

Name Of Renewable Generating Facility	State	County	Case Reference	Approved	Certificate ID	Technology	Capacity (MW)
ESS #1509 Sidney	OH	Shelby	12-2075	10/28/2012	12-SPV-OH-GATS-1329	Solar PV	0.0495
ESS #1510 Troy	OH	Miami	12-2076	10/28/2012	12-SPV-OH-GATS-1330	Solar PV	0.064125
ESS #1508 Xenia	OH	Greene	12-2074	10/28/2012	12-SPV-OH-GATS-1328	Solar PV	0.05896
ESS #1512 Washington Courthouse	OH	Fayette	12-2078	10/28/2012	12-SPV-OH-GATS-1332	Solar PV	0.0477
ESS #1511 Greenville	OH	Darke	12-2077	10/28/2012	12-SPV-OH-GATS-1331	Solar PV	0.0396
Westheimer 11.22kW Solar Array	OH	Clermont	12-2362	10/28/2012	12-SPV-OH-GATS-1306	Solar PV	0.01122
Dunfee Household Solar Array	OH	Lawrence	12-2200	10/24/2012	12-SPV-OH-GATS-1305	Solar PV	0.00574
Manisha & Rakesh Baman	PA	Montgomery	12-2354	10/22/2012	12-SPV-PA-GATS-1297	Solar PV	0.00962
Gary Kingsbauer	PA	Bradford	12-2355	10/22/2012	12-SPV-PA-GATS-1298	Solar PV	0.0047
Cougle's Recycling Inc.	PA	Berks	12-2259	10/22/2012	12-SPV-PA-GATS-1304	Solar PV	0.20033
Veldman-Marcia-IN-PV-4.6kW Residence	IN	Monroe	12-2290	10/21/2012	12-SPV-IN-GATS-1253	Solar PV	0.0046
Stratton-George-KY-PV-1.11KW Residence	KY	Mercer	12-2329	10/21/2012	12-SPV-KY-GATS-1271	Solar PV	0.00111
Dolan-Chris-KY-PV-7.680kW Residence	KY	Jefferson	12-2300	10/21/2012	12-SPV-KY-GATS-1319	Solar PV	0.00768
Gibson-Stephen-OH-PV-5.64kW Residence	OH	Wayne	12-2297	10/21/2012	12-SPV-OH-GATS-1295	Solar PV	0.00564
Yeary Orchards-OH-PV-24.675kW Facility	OH	Muskingum	12-2301	10/21/2012	12-SPV-OH-GATS-1320	Solar PV	0.024675
Wolff Bros. Supply-OH-PV-53.76kW Facility	OH	Medina	12-2302	10/21/2012	12-SPV-OH-GATS-1321	Solar PV	0.05376
Wolff-George-OH-PV-23.04kW Residence	OH	Medina	12-2296	10/21/2012	12-SPV-OH-GATS-1294	Solar PV	0.02304
Murphy-Kevin-OH-PV-19.92kW Residence	OH	Licking	12-2303	10/21/2012	12-SPV-OH-GATS-1322	Solar PV	0.01992
Paul, Randy & Donna Residence	OH	Fairfield	12-2346	10/21/2012	12-SPV-OH-GATS-1303	Solar PV	0.01426
Horsch Solar PV Facility	OH	Athens	12-2339	10/21/2012	12-SPV-OH-GATS-1302	Solar PV	0.00884
Keller-Jay-OH-PV-5kW Residence	OH	Allen	12-2288	10/21/2012	12-SPV-OH-GATS-1251	Solar PV	0.005
Norris-Shane-PA-PV-10.08kW Residence	PA	York	12-2291	10/21/2012	12-SPV-PA-GATS-1254	Solar PV	0.01008
Ale Solar-1	PA	Northumberland	12-2285	10/21/2012	12-SPV-PA-GATS-1273	Solar PV	0.01008
Christine-Martha-PA-PV-5.88kW Residence	PA	Lehigh	12-2292	10/21/2012	12-SPV-PA-GATS-1255	Solar PV	0.00588
SunLion Energy - PriceEric	PA	Juniata	12-2286	10/21/2012	12-SPV-PA-GATS-1274	Solar PV	0.0112
Boyd-Elizabeth-PA-PV-10kW Residence	PA	Fulton	12-2293	10/21/2012	12-SPV-PA-GATS-1256	Solar PV	0.01
Perry-Walter-PA-PV-7.4KW Residence	PA	Delaware	12-2284	10/21/2012	12-SPV-PA-GATS-1272	Solar PV	0.0074
Kolva-Ronald-PA-PV-10.08kW Residence	PA	Dauphin	12-2295	10/21/2012	12-SPV-PA-GATS-1293	Solar PV	0.01008
Gelnett-Daryl-PA-PV-4.48kW Residence	PA	Cumberland	12-2287	10/21/2012	12-SPV-PA-GATS-1275	Solar PV	0.00448
EISWMCCORMICK	PA	Butler	12-2299	10/21/2012	12-SPV-PA-GATS-1318	Solar PV	0.00918
Landgreen-Robert-PA-PV-9.45kW Residence	PA	Bucks	12-2289	10/21/2012	12-SPV-PA-GATS-1252	Solar PV	0.00945
McShane-Nadeen-PA-PV-10.56kW Residence	PA	Bucks	12-2294	10/21/2012	12-SPV-PA-GATS-1292	Solar PV	0.01056
EISRESTOK	PA	Beaver	12-2298	10/21/2012	12-SPV-PA-GATS-1296	Solar PV	0.008575
Solomon, Rick & Linda Residence - R&L Solomon	MI	Washtenaw	12-2239	10/20/2012	12-SPV-MI-GATS-1290	Solar PV	0.01196
Vincent Mastrey	PA	Erie	12-2336	10/20/2012	12-SPV-PA-GATS-1291	Solar PV	0.00252
Gail Bretz	PA	Cumberland	12-2337	10/20/2012	12-SPV-PA-GATS-1301	Solar PV	0.009
Sunstream/Gap Fire Hall	PA	Lancaster	12-1511	10/17/2012	12-SPV-PA-GATS-1249	Solar PV	0.04248
Charlotte Maschack	OH	Medina	12-2308	10/16/2012	12-SPV-OH-GATS-1277	Solar PV	0.00576
Larry Welter	OH	Huron	12-2312	10/16/2012	12-SPV-OH-GATS-1300	Solar PV	0.00176
Barry Badger	PA	Lancaster	12-2309	10/16/2012	12-SPV-PA-GATS-1278	Solar PV	0.01692
Jeffrey Cutchall	PA	Cumberland	12-2311	10/16/2012	12-SPV-PA-GATS-1299	Solar PV	0.00912
Jay Toms	PA	Cumberland	12-2310	10/16/2012	12-SPV-PA-GATS-1279	Solar PV	0.009
Glenn S Weber	PA	Lancaster	12-2274	10/14/2012	12-SPV-PA-GATS-1282	Solar PV	0.108
Riverstone Farm	PA	Bucks	12-2233	10/13/2012	12-SPV-PA-GATS-1276	Solar PV	0.013395
Mrs. Miller's Noodles	OH	Holmes	12-1950	10/10/2012	12-SPV-OH-GATS-1376	Solar PV	0.05
David & Theresa Boone	PA	Montgomery	12-2258	10/10/2012	12-SPV-PA-GATS-1248	Solar PV	0.0077
Greg Baker	PA	Huntingdon	12-2257	10/10/2012	12-SPV-PA-GATS-1357	Solar PV	0.00611
Melink Corp Headquarters	OH	Clermont	12-0533	10/9/2012	12-SPV-OH-GATS-1281	Solar PV	0.10695
Karen Porter	OH	Richland	12-2235	10/8/2012	12-SPV-OH-GATS-1287	Solar PV	0.00576
Dennis Mullet (Helping Hands)	OH	Holmes	12-2221	10/8/2012	12-SPV-OH-GATS-1280	Solar PV	0.013
Kenny, Christopher + Erica Residence - CE Kenny	OH	Highland	12-2252	10/8/2012	12-SPV-OH-GATS-1262	Solar PV	0.00141
Mitchell, Sylvia Residence - S Mitchell	OH	Hamilton	12-2254	10/8/2012	12-SPV-OH-GATS-1263	Solar PV	0.00168
Rice, Randall Residence - R Rice	PA	Montgomery	12-2255	10/8/2012	12-SPV-PA-GATS-1264	Solar PV	0.00666

Name Of Renewable Generating Facility	State	County	Case Reference	Approved	Certificate ID	Technology	Capacity (MW)
David Campbell	PA	Montgomery	12-2231	10/8/2012	12-SPV-PA-GATS-1285	Solar PV	0.01008
Catherine Martin	PA	Greene	12-2232	10/8/2012	12-SPV-PA-GATS-1286	Solar PV	0.01029
Stephen Miller	PA	Erie	12-2237	10/8/2012	12-SPV-PA-GATS-1289	Solar PV	0.00196
Barry Oppenheim	PA	Bucks	12-2181	10/8/2012	12-SPV-PA-GATS-1283	Solar PV	0.0105
Dave & Melissa Closterman	PA	Bucks	12-2187	10/8/2012	12-SPV-PA-GATS-1284	Solar PV	0.00652
Fred Hill	PA	Bradford	12-2236	10/8/2012	12-SPV-PA-GATS-1288	Solar PV	0.01034
Ravenscroft, Will Residence - W. Ravenscroft	WV	Morgan	12-2204	10/8/2012	12-SPV-WV-GATS-1266	Solar PV	0.00376
Pepper, William Residence - W. Pepper	WV	Kanawha	12-2203	10/8/2012	12-SPV-WV-GATS-1265	Solar PV	0.00564
Adams, Kenneth Residence - K. Adams	OH	Stark	12-1593	10/7/2012	12-SPV-OH-GATS-1258	Solar PV	0.010575
Dean Shoup	OH	Seneca	12-2186	10/7/2012	12-SPV-OH-GATS-1240	Solar PV	0.00396
Snyder, Jerry & Kat Residence - JK Snyder	OH	Montgomery	12-2240	10/7/2012	12-SPV-OH-GATS-1261	Solar PV	0.001645
Klein, Bill Residence - B Klein	OH	Hamilton	12-2218	10/7/2012	12-SPV-OH-GATS-1260	Solar PV	0.00282
Scheid, Tim & Cindy Residence - T&C Scheid	OH	Clermont	12-2199	10/7/2012	12-SPV-OH-GATS-1259	Solar PV	0.00384
Leroy Glick	PA	Snyder	12-2184	10/7/2012	12-SPV-PA-GATS-1238	Solar PV	0.007285
Phyllis Jo Polumbo	PA	Erie	12-2183	10/7/2012	12-SPV-PA-GATS-1268	Solar PV	0.00588
McCoy Garage	PA	Beaver	12-2182	10/7/2012	12-SPV-PA-GATS-1267	Solar PV	0.00906
Doug & Lori Kent	PA	Adams	12-2185	10/7/2012	12-SPV-PA-GATS-1239	Solar PV	0.018
Resch 4.5kW Residential Solar Array	OH	Licking	12-2091	10/3/2012	12-SPV-OH-GATS-1270	Solar PV	0.0045
Hagerman 8.82kW Solar Array	OH	Athens	12-1525	10/3/2012	12-SPV-OH-GATS-1269	Solar PV	0.00882
Dorski, Ronald Residence	OH	Erie	12-2195	9/30/2012	12-SPV-OH-GATS-1223	Solar PV	0.00943
Burnett, Corey Residence	OH	Lucas	12-2175	9/29/2012	12-SPV-OH-GATS-1226	Solar PV	0.02116
Leadingham, Kari Residence	OH	Delaware	12-2174	9/29/2012	12-SPV-OH-GATS-1225	Solar PV	0.00768
Weinzierl, Tom Residence	PA	Somerset	12-2179	9/29/2012	12-SPV-PA-GATS-1227	Solar PV	0.01025
Downs 2	OH	Licking	12-2144	9/26/2012	12-SPV-OH-GATS-1247	Solar PV	0.006
UBM - Store 120	OH	Lake	12-2159	9/25/2012	12-SPV-OH-GATS-1244	Solar PV	0.0564
UBM - Store 121	OH	Lake	12-2160	9/25/2012	12-SPV-OH-GATS-1245	Solar PV	0.07614
Dixon-Kostic PV Array	OH	Greene	12-2096	9/25/2012	12-SPV-OH-GATS-1246	Solar PV	0.00675
UBM - Store 117	OH	Cuyahoga	12-2148	9/25/2012	12-SPV-OH-GATS-1241	Solar PV	0.08883
UBM - Store 118	OH	Cuyahoga	12-2155	9/25/2012	12-SPV-OH-GATS-1242	Solar PV	0.07896
UBM Store 116	OH	Cuyahoga	12-2158	9/25/2012	12-SPV-OH-GATS-1243	Solar PV	0.093765
Steven McCarthy	PA	Tioga	12-2128	9/25/2012	12-SPV-PA-GATS-1220	Solar PV	0.00504
John Kratzer	PA	Snyder	12-2147	9/25/2012	12-SPV-PA-GATS-1222	Solar PV	0.004565
Edward Cole - 17222	PA	Franklin	12-2126	9/25/2012	12-SPV-PA-GATS-1219	Solar PV	0.00705
Birunas residence	PA	Columbia	12-2146	9/25/2012	12-SPV-PA-GATS-1221	Solar PV	0.0075
Stern, Patricia Residence	OH	Geauga	12-2137	9/24/2012	12-SPV-OH-GATS-1224	Solar PV	0.00966
Leo Michitsch114	OH	Cuyahoga	12-2130	9/22/2012	12-SPV-OH-GATS-1230	Solar PV	0.01029
Sandusky Lee Corporation - Sandusky Lee Corporation	PA	Adams	12-2133	9/22/2012	12-SPV-PA-GATS-1207	Solar PV	0.392832
Hockman, Lawson Residence - L Hockman	WV	Berkeley	12-2134	9/22/2012	12-SPV-WV-GATS-1208	Solar PV	0.00893
Marshall Residence (Treehouse)	OH	Geauga	12-0081	9/19/2012	12-SPV-OH-GATS-0565	Solar PV	0.00589
James Crabaugh	OH	Crawford	12-2042	9/19/2012	12-SPV-OH-GATS-1218	Solar PV	0.00412
Lakjer, Andrew Residence	PA	Juniata	12-2129	9/19/2012	12-SPV-PA-GATS-1197	Solar PV	0.009435
Beth Burnham	PA	Berks	12-2041	9/19/2012	12-SPV-PA-GATS-1217	Solar PV	0.0046
Ben Farley135	OH	Wood	12-2088	9/18/2012	12-SPV-OH-GATS-1229	Solar PV	0.00378
Franklin County Dog Shelter and Adoption Center	OH	Franklin	12-1142	9/18/2012	12-SPV-OH-GATS-1228	Solar PV	0.01269
Marvin Henry	PA	Juniata	12-1856	9/16/2012	12-SPV-PA-GATS-1216	Solar PV	0.06669
Duffy-Tom-IN-PV-3.68kW Residence	IN	Monroe	12-1913	9/15/2012	12-SPV-IN-GATS-1327	Solar PV	0.00368
Althauser-Robert-IN-PV-7.82kW Residence	IN	Monroe	12-1914	9/15/2012	12-SPV-IN-GATS-1363	Solar PV	0.00782
Ash-Paul-IN-PV-6.1kW Residence	IN	Dubois	12-2065	9/15/2012	12-SPV-IN-GATS-1196	Solar PV	0.0061
Pendleton-Rick-KY-PV-1.05KW Residence	KY	Jefferson	12-1974	9/15/2012	12-SPV-KY-GATS-1177	Solar PV	0.00105
Mitchell-Suzanne-KY-PV-7.050kW Residence	KY	Jefferson	12-1906	9/15/2012	12-SPV-KY-GATS-1323	Solar PV	0.00705
ESS #1506 Lebanon	OH	Warren	12-2072	9/15/2012	12-SPV-OH-GATS-1214	Solar PV	0.0609
Bolick-Janet-OH-PV-4.5kW Residence	OH	Summit	12-1912	9/15/2012	12-SPV-OH-GATS-1326	Solar PV	0.004465
Yoder-Howard-OH-PV-8.64kW Residence	OH	Madison	12-1910	9/15/2012	12-SPV-OH-GATS-1325	Solar PV	0.00864

Name Of Renewable Generating Facility	State	County	Case Reference	Approved	Certificate ID	Technology	Capacity (MW)
Chamblin-Linda-OH-PV-8.28kW Residence	OH	Highland	12-2064	9/15/2012	12-SPV-OH-GATS-1195	Solar PV	0.00828
Go Green 4 Power LLC-OH-PV-1.5kW Facility	OH	Henry	12-1908	9/15/2012	12-SPV-OH-GATS-1324	Solar PV	0.00152
ESS #1502 Cincinnati	OH	Hamilton	12-2067	9/15/2012	12-SPV-OH-GATS-1210	Solar PV	0.1089
ESS #1503 Cincinnati	OH	Hamilton	12-2068	9/15/2012	12-SPV-OH-GATS-1211	Solar PV	0.11484
ESS #1504 Cincinnati	OH	Hamilton	12-2069	9/15/2012	12-SPV-OH-GATS-1212	Solar PV	0.0675
ESS #1505 Hamilton	OH	Hamilton	12-2071	9/15/2012	12-SPV-OH-GATS-1213	Solar PV	0.06
ESS #1507 Middletown	OH	Butler	12-2073	9/15/2012	12-SPV-OH-GATS-1215	Solar PV	0.0792
Hartley, Mark Residence	PA	Northampton	12-2084	9/15/2012	12-SPV-PA-GATS-1184	Solar PV	0.00888
Watson, Raymond & Claudia Residence	PA	Lehigh	12-2082	9/15/2012	12-SPV-PA-GATS-1182	Solar PV	0.0108
King-Mark-PA-PV-12.96kW Residence	PA	Juniata	12-2063	9/15/2012	12-SPV-PA-GATS-1194	Solar PV	0.01296
Michael and Joan Devine	PA	Delaware	12-2059	9/15/2012	12-SPV-PA-GATS-1179	Solar PV	0.010575
Frick-Mike-PA-PV-10.08kW Residence	PA	Dauphin	12-2062	9/15/2012	12-SPV-PA-GATS-1193	Solar PV	0.01008
Books-Terry-PA-PV-10.08kW Residence	PA	Cumberland	12-2058	9/15/2012	12-SPV-PA-GATS-1178	Solar PV	0.01008
Mellon-Robert-PA-PV-5.64kW Residence	PA	Clarion	12-2061	9/15/2012	12-SPV-PA-GATS-1181	Solar PV	0.00564
Rutledge-Catherine-PA-PV-10.34kW Residence	PA	Chester	12-2060	9/15/2012	12-SPV-PA-GATS-1180	Solar PV	0.01034
Ryan, Natalie Residence	PA	Allegheny	12-2083	9/15/2012	12-SPV-PA-GATS-1183	Solar PV	0.00936
JF1	PA	Berks	12-2032	9/12/2012	12-SPV-PA-GATS-1237	Solar PV	0.009856
ESS #1501 Cincinnati	OH	Hamilton	12-2054	9/11/2012	12-SPV-OH-GATS-1209	Solar PV	0.11176
Dennis Pershing	PA	Westmoreland	12-2014	9/10/2012	12-SPV-PA-GATS-1190	Solar PV	0.00528
Todd Blauser	PA	Mercer	12-2012	9/10/2012	12-SPV-PA-GATS-1186	Solar PV	0.00918
LJ Paolella Construction	PA	Delaware	12-2015	9/10/2012	12-SPV-PA-GATS-1191	Solar PV	0.02736
John Kauffman	PA	Cumberland	12-2011	9/10/2012	12-SPV-PA-GATS-1185	Solar PV	0.00552
Turk, Frank + Rosa Residence - F Turk	WV	Jefferson	12-2035	9/10/2012	12-SPV-WV-GATS-1192	Solar PV	0.00329
Brim, John Residence	OH	Licking	12-2037	9/9/2012	12-SPV-OH-GATS-1236	Solar PV	0.02001
Shelley Stark	OH	Athens	12-1989	9/9/2012	12-SPV-OH-GATS-1232	Solar PV	0.00216
McGivern, John Residence	PA	Lehigh	12-2025	9/9/2012	12-SPV-PA-GATS-1234	Solar PV	0.01056
Douglas, Scott Residence PA - S Douglas	PA	Lancaster	12-2034	9/9/2012	12-SPV-PA-GATS-1235	Solar PV	0.006
Piper, Caleb & Cristina Residence	PA	Chester	12-2024	9/9/2012	12-SPV-PA-GATS-1233	Solar PV	0.0095
Peshkov, Alexandr Residence	PA	York	12-2023	9/8/2012	12-SPV-PA-GATS-1189	Solar PV	0.00528
Weinzierl, Tom Commercial	PA	Cambria	12-2022	9/8/2012	12-SPV-PA-GATS-1188	Solar PV	0.0205
Engel, Thomas Residence	PA	Beaver	12-2016	9/8/2012	12-SPV-PA-GATS-1187	Solar PV	0.0115
Hoyt, James Residence - J Hoyt	WV	Morgan	12-1982	9/8/2012	12-SPV-WV-GATS-1158	Solar PV	0.003525
Moore, Randall Residence - R Moore	WV	Jefferson	12-1984	9/8/2012	12-SPV-WV-GATS-1159	Solar PV	0.00799
Burns, John + Helen Residence - J Burns	WV	Jefferson	12-1985	9/8/2012	12-SPV-WV-GATS-1160	Solar PV	0.0047
Kask, Anne Residence - A Kask	WV	Jefferson	12-1980	9/8/2012	12-SPV-WV-GATS-1157	Solar PV	0.00188
Bill McGuigan	PA	York	12-1845	9/5/2012	12-SPV-PA-GATS-1167	Solar PV	0.0063
Burd, Richard Residence - R Burd	PA	Union	12-1976	9/5/2012	12-SPV-PA-GATS-1161	Solar PV	0.011772
LB Water Services	PA	Snyder	12-1886	9/5/2012	12-SPV-PA-GATS-1171	Solar PV	0.06279
George Apostol	PA	Northampton	12-1952	9/5/2012	12-SPV-PA-GATS-1175	Solar PV	0.00552
Irving G Tyson & Son	PA	Montgomery	12-1881	9/5/2012	12-SPV-PA-GATS-1170	Solar PV	0.02538
Freddie Carroll	PA	Montgomery	12-1887	9/5/2012	12-SPV-PA-GATS-1172	Solar PV	0.01008
Wayne Tshudy	PA	Lebanon	12-1737	9/5/2012	12-SPV-PA-GATS-1166	Solar PV	0.00828
Mercersburg Borough	PA	Franklin	12-1888	9/5/2012	12-SPV-PA-GATS-1173	Solar PV	0.0192
Robert Schueller	PA	Columbia	12-1889	9/5/2012	12-SPV-PA-GATS-1174	Solar PV	0.01316
Richard Van Wert	PA	Bucks	12-1879	9/5/2012	12-SPV-PA-GATS-1169	Solar PV	0.008284
Penn Forest Limited Partnership	PA	Bucks	12-1846	9/5/2012	12-SPV-PA-GATS-1168	Solar PV	0.08554
Donald Shura	PA	Blair	12-1961	9/5/2012	12-SPV-PA-GATS-1176	Solar PV	0.00506
Schroeder, Greg Residence - G Schroeder	IN	Washington	12-1975	9/4/2012	12-SPV-IN-GATS-1204	Solar PV	0.00488
Soehnlen, Michael Residence - M. Soehnlen	OH	Wayne	12-1592	9/4/2012	12-SPV-OH-GATS-1202	Solar PV	0.00846
Meckley, Michael Residence - M. Meckley	PA	York	12-1978	9/4/2012	12-SPV-PA-GATS-1205	Solar PV	0.0078
Trupp, Tara Residence - T Trupp	PA	Union	12-1979	9/4/2012	12-SPV-PA-GATS-1206	Solar PV	0.005184
Sparks Residence PV - N Sparks	WV	Morgan	12-1850	9/4/2012	12-SPV-WV-GATS-1203	Solar PV	0.00846
Petersen, Ronald Residence	PA	Carbon	12-1965	9/1/2012	12-SPV-PA-GATS-1155	Solar PV	0.01102

Name Of Renewable Generating Facility	State	County	Case Reference	Approved	Certificate ID	Technology	Capacity (MW)
Needler-Jim-KY-PV-2.76kW Residence	KY	Jefferson	12-1901	8/29/2012	12-SPV-KY-GATS-1199	Solar PV	0.00276
Getz-Linda-OH-PV-7.6kW Residence	OH	Wyandot	12-1896	8/29/2012	12-SPV-OH-GATS-1130	Solar PV	0.0076
Abunasser, Jafar Residence	OH	Cuyahoga	12-1946	8/29/2012	12-SPV-OH-GATS-1133	Solar PV	0.00864
Socha-Thomas-PA-PV-7.84kW Residence	PA	Tioga	12-1904	8/29/2012	12-SPV-PA-GATS-1200	Solar PV	0.00784
Snyder-Rodney-PA-PV-10.08kW Residence	PA	Northampton	12-1891	8/29/2012	12-SPV-PA-GATS-1128	Solar PV	0.01008
Moore-Michelle-PA-PV-3.6KW Residence	PA	Monroe	12-1871	8/29/2012	12-SPV-PA-GATS-1144	Solar PV	0.0036
SunLion Energy - Horseshoe Valley	PA	Lebanon	12-1878	8/29/2012	12-SPV-PA-GATS-1146	Solar PV	0.02464
Herr-Eric-PA-PV-28.00kW Residence	PA	Lancaster	12-1902	8/29/2012	12-SPV-PA-GATS-1231	Solar PV	0.028
Bill-Kenneth-PA-PV-9.87kW Residence	PA	Jefferson	12-1898	8/29/2012	12-SPV-PA-GATS-1131	Solar PV	0.00987
SunLion Energy - FinucaneEileen	PA	Franklin	12-1872	8/29/2012	12-SPV-PA-GATS-1145	Solar PV	0.01344
SunLion Energy - ProniosMichael	PA	Dauphin	12-1882	8/29/2012	12-SPV-PA-GATS-1147	Solar PV	0.01008
Pronio's Market-PA-PV-24.64kW Facility	PA	Dauphin	12-1890	8/29/2012	12-SPV-PA-GATS-1148	Solar PV	0.02464
Wingard, Darrin Residence	PA	Chester	12-1956	8/29/2012	12-SPV-PA-GATS-1154	Solar PV	0.02496
EISCFRIERSON	PA	Butler	12-1899	8/29/2012	12-SPV-PA-GATS-1132	Solar PV	0.0204
Francis 1956	PA	Bucks	12-1900	8/29/2012	12-SPV-PA-GATS-1198	Solar PV	0.00666
Graff-James & Lynn-PA-PV-9.635kW Residence	PA	Berks	12-1907	8/29/2012	12-SPV-PA-GATS-1164	Solar PV	0.009635
Flohr	PA	Berks	12-1911	8/29/2012	12-SPV-PA-GATS-1151	Solar PV	0.01935
Darrow-Richard-PA-PV-30.72KW Residence	PA	Bedford	12-1916	8/29/2012	12-SPV-PA-GATS-1153	Solar PV	0.03072
Schnell-Mark-PA-PV-5.76kW Residence	PA	Armstrong	12-1915	8/29/2012	12-SPV-PA-GATS-1152	Solar PV	0.00576
Medved-Jason-PA-PV-10.2kW Residence	PA	Allegheny	12-1909	8/29/2012	12-SPV-PA-GATS-1165	Solar PV	0.0102
Kraybill-Fred-PA-PV-7.82kW Residence	PA	Allegheny	12-1905	8/29/2012	12-SPV-PA-GATS-1201	Solar PV	0.01882
Newbury-Samuel-PA-PV-2.115kW Residence	PA	Allegheny	12-1893	8/29/2012	12-SPV-PA-GATS-1129	Solar PV	0.002115
Skrinska, Algridas Residence	OH	Medina	12-1947	8/28/2012	12-SPV-OH-GATS-1150	Solar PV	0.01748
Peacock Bridge Kennels Inc.	PA	Berks	12-1919	8/28/2012	12-SPV-PA-GATS-1475	Solar PV	0.03772
CSXT Queensgate Yard	OH	Hamilton	12-1812	8/26/2012	12-SPV-OH-GATS-1149	Solar PV	0.053295
Dew, Stephen Residence	OH	Logan	12-1851	8/21/2012	12-SPV-OH-GATS-1162	Solar PV	0.0108
Fryburg, Stephen Residence	OH	Greene	12-1852	8/21/2012	12-SPV-OH-GATS-1163	Solar PV	0.01032
John and Marilyn Snively PV system	OH	Madison	12-1864	8/20/2012	12-SPV-OH-GATS-1124	Solar PV	0.00858
Paige Gildea PV System	OH	Franklin	12-1863	8/20/2012	12-SPV-OH-GATS-1127	Solar PV	0.0078
VES-Family Drug Solar	OH	Columbiana	12-1562	8/20/2012	12-SPV-OH-GATS-1126	Solar PV	0.0162
Mulligan 3.24kW Solar Array	OH	Athens	12-1867	8/20/2012	12-SPV-OH-GATS-1125	Solar PV	0.00324
Centerburg Grade School	OH	Knox	12-1860	8/19/2012	12-SPV-OH-GATS-1156	Solar PV	0.275
Hinkel, David Residence	PA	Berks	12-1853	8/19/2012	12-SPV-PA-GATS-1137	Solar PV	0.01224
Barker, Merial Residence - M. Barker	KY	Spencer	12-1836	8/15/2012	12-SPV-KY-GATS-1107	Solar PV	0.00675
Christiansen, Carroll Residence - C. Christiansen	WV	Roane	12-1551	8/15/2012	12-SPV-WV-GATS-1106	Solar PV	0.00564
Ralph Semrock	OH	Ottawa	12-1791	8/14/2012	12-SPV-OH-GATS-1005	Solar PV	0.00288
Hooper Ridge 7.46kW Solar Array	OH	Athens	12-1830	8/14/2012	12-SPV-OH-GATS-1006	Solar PV	0.00746
Edward Pitosky - Edward Pitosky	PA	Northampton	12-1837	8/14/2012	12-SPV-PA-GATS-1143	Solar PV	0.00908
Williams, Paul & Annette Residence - P & A Williams	WV	Morgan	12-1807	8/14/2012	12-SPV-WV-GATS-1142	Solar PV	0.00912
APUS 400 kW - APUS	WV	Jefferson	12-1806	8/14/2012	12-SPV-WV-GATS-1141	Solar PV	0.404495
Cleveland Electric Joint Apprenticeship	OH	Cuyahoga	12-1736	8/13/2012	12-SPV-OH-GATS-1105	Solar PV	0.04512
Patrick Lennon	PA	Wayne	12-1734	8/13/2012	12-SPV-PA-GATS-1104	Solar PV	0.01056
Walsh, William Residence - W. Walsh	PA	Lancaster	12-1803	8/13/2012	12-SPV-PA-GATS-1138	Solar PV	0.00552
Reno, Luann Residence - L. Reno	PA	Chester	12-1804	8/13/2012	12-SPV-PA-GATS-1139	Solar PV	0.00629
Weber, Edward Residence - E. Weber	WV	Kanawha	12-1805	8/13/2012	12-SPV-WV-GATS-1140	Solar PV	0.00282
Zettlemoyer-Timothy-PA-PV-12.42kW Residence	PA	Berks	12-1624	8/12/2012	12-SPV-PA-GATS-1123	Solar PV	0.01242
Sherman, Jeffrey Residence - J Sherman	IN	Henry	12-1798	8/11/2012	12-SPV-IN-GATS-1002	Solar PV	0.00522
Brickner, Steven Residence - S Brickner	OH	Hamilton	12-1799	8/11/2012	12-SPV-OH-GATS-1003	Solar PV	0.00255
Kathleen Tierney	PA	Montgomery	12-1732	8/11/2012	12-SPV-PA-GATS-0999	Solar PV	0.00864
Subramianiam Loka	PA	Lehigh	12-1735	8/11/2012	12-SPV-PA-GATS-1000	Solar PV	0.009
Scott Hackenberger	PA	Juniata	12-1389	8/11/2012	12-SPV-PA-GATS-1135	Solar PV	0.096
Harris Metals	PA	Chester	12-1385	8/11/2012	12-SPV-PA-GATS-1134	Solar PV	0.02784
Manning, John & Vickie Residence - JV Manning	PA	Chester	12-1795	8/11/2012	12-SPV-PA-GATS-1001	Solar PV	0.01026

Name Of Renewable Generating Facility	State	County	Case Reference	Approved	Certificate ID	Technology	Capacity (MW)
Happy Valley Vineyard & Winery - Happy Valley Vineyard & Winery	PA	Centre	12-1801	8/11/2012	12-SPV-PA-GATS-1004	Solar PV	0.009165
G-Four L.P. - R Goshert	IN	Whitley	12-1773	8/8/2012	12-SPV-IN-GATS-0998	Solar PV	0.017
Thompson-Chad-IN-PV-8.5kW Residence	IN	Posey	12-1586	8/8/2012	12-SPV-IN-GATS-1013	Solar PV	0.0085
bauer-jacqui-IN-PV-2.2kW Residence	IN	Monroe	12-1579	8/8/2012	12-SPV-IN-GATS-1010	Solar PV	0.0022
Bloomington Cooperative Services-IN-PV-4.5KW Facility	IN	Monroe	12-1564	8/8/2012	12-SPV-IN-GATS-0984	Solar PV	0.0045
Asper-OH-PV-5.875kW Residence	OH	Medina	12-1582	8/8/2012	12-SPV-OH-GATS-1011	Solar PV	0.005875
Madden-Mike-OH-PV-2.99kW Residence	OH	Madison	12-1589	8/8/2012	12-SPV-OH-GATS-1015	Solar PV	0.00299
Madison Lanes 51.84 kW Solar PV	OH	Madison	12-1769	8/8/2012	12-SPV-OH-GATS-1103	Solar PV	0.05184
129 king	OH	Franklin	12-1731	8/8/2012	12-SPV-OH-GATS-1102	Solar PV	0.00997
Stewart-Dale-OH-PV-23.04kW Residence	OH	Clark	12-1604	8/8/2012	12-SPV-OH-GATS-1108	Solar PV	0.02304
Baumgardner-Daniel -PA-PV-35kW Residence	PA	York	12-1606	8/8/2012	12-SPV-PA-GATS-1110	Solar PV	0.035
Wise-Carol-PA-PV-4.07KW Residence	PA	York	12-1588	8/8/2012	12-SPV-PA-GATS-1014	Solar PV	0.00407
SunLion Energy - FayB	PA	York	12-1594	8/8/2012	12-SPV-PA-GATS-1016	Solar PV	0.0063
Ludwig-Bradley-PA-PV-10.08kW Residence	PA	York	12-1575	8/8/2012	12-SPV-PA-GATS-1007	Solar PV	0.01008
Craley-Tim-PA-PV-24.96kW Residence	PA	York	12-1573	8/8/2012	12-SPV-PA-GATS-1026	Solar PV	0.02496
Guenther-David-PA-PV-20.4kW Residence	PA	Westmoreland	12-1585	8/8/2012	12-SPV-PA-GATS-1012	Solar PV	0.0204
Wendt-Brad-PA-PV-6.16kW Residence	PA	Snyder	12-1634	8/8/2012	12-SPV-PA-GATS-1028	Solar PV	0.00616
Yeomans-Peter -PA-PV-4.5kW Residence	PA	Philadelphia	12-1633	8/8/2012	12-SPV-PA-GATS-1025	Solar PV	0.0045
Rarrick-David-PA-PV-8.2kW Residence	PA	Montgomery	12-1618	8/8/2012	12-SPV-PA-GATS-1118	Solar PV	0.0082
Berger-Robert-PA-PV-7.68kW Residence	PA	Montgomery	12-1568	8/8/2012	12-SPV-PA-GATS-0987	Solar PV	0.00768
Bower-Carl-PA-PV-5.88kW Residence	PA	Lycoming	12-1631	8/8/2012	12-SPV-PA-GATS-1023	Solar PV	0.00588
Bartholomew-PA-PV-10.12kW Residence	PA	Lycoming	12-1612	8/8/2012	12-SPV-PA-GATS-1114	Solar PV	0.01012
Eastern Enterprises, Inc.-PA-PV-21.6kW Facility	PA	Lebanon	12-1632	8/8/2012	12-SPV-PA-GATS-1024	Solar PV	0.0216
Patrick-Dean-PA-PV-10kW Residence	PA	Lebanon	12-1629	8/8/2012	12-SPV-PA-GATS-1021	Solar PV	0.01
Henry Farms-PA-PV-8.28kW Facility	PA	Lawrence	12-1622	8/8/2012	12-SPV-PA-GATS-1121	Solar PV	0.00828
Sweigart-Earnest -PA-PV-27.5KW Residence	PA	Lancaster	12-1628	8/8/2012	12-SPV-PA-GATS-1020	Solar PV	0.0275
Nissley-John-PA-PV-22.4kW Residence	PA	Lancaster	12-1626	8/8/2012	12-SPV-PA-GATS-1018	Solar PV	0.03284
H & F Tire Service-PA-PV-50.4kW Facility	PA	Lancaster	12-1608	8/8/2012	12-SPV-PA-GATS-1112	Solar PV	0.0504
Ritchey	PA	Lancaster	12-1605	8/8/2012	12-SPV-PA-GATS-1109	Solar PV	0.00264
Kurtz-Geoff-PA-PV-2.66kW Residence	PA	Lancaster	12-1635	8/8/2012	12-SPV-PA-GATS-1029	Solar PV	0.00266
Herr-Robert-PA-PV-22.09KW Residence	PA	Lancaster	12-1576	8/8/2012	12-SPV-PA-GATS-1008	Solar PV	0.02209
SunLion Energy - MetzgerDavid	PA	Lancaster	12-1578	8/8/2012	12-SPV-PA-GATS-1009	Solar PV	0.00672
Stein-Eric-PA-PV-4.8kW Residence	PA	Delaware	12-1572	8/8/2012	12-SPV-PA-GATS-0988	Solar PV	0.00732
Stroup-Duane-PA-PV-10.08kW Residence	PA	Dauphin	12-1627	8/8/2012	12-SPV-PA-GATS-1019	Solar PV	0.01008
Arney Bros., Inc.-PA-PV-12kW Facility	PA	Dauphin	12-1619	8/8/2012	12-SPV-PA-GATS-1119	Solar PV	0.012
Saber-Robert-PA-PV-2.94kW Residence	PA	Dauphin	12-1613	8/8/2012	12-SPV-PA-GATS-1115	Solar PV	0.00294
Schultz-William-PA-PV-3.84kW Residence	PA	Cumberland	12-1574	8/8/2012	12-SPV-PA-GATS-1027	Solar PV	0.00384
McKernan-Gerald-PA-PV-10.12kW Residence	PA	Clinton	12-1630	8/8/2012	12-SPV-PA-GATS-1022	Solar PV	0.01012
Middle Earth Feeding Company-PA-PV-5.04kW Facility	PA	Chester	12-1614	8/8/2012	12-SPV-PA-GATS-1116	Solar PV	0.00504
Kody-Michael-PA-PV-3.36kW Residence	PA	Chester	12-1623	8/8/2012	12-SPV-PA-GATS-1122	Solar PV	0.00336
Cambridge Scale Works, Inc.-PA-PV-107.25kW Facility	PA	Chester	12-1607	8/8/2012	12-SPV-PA-GATS-1111	Solar PV	0.10725
Yeleswaram 95712	PA	Chester	12-1566	8/8/2012	12-SPV-PA-GATS-0985	Solar PV	0.00828
Kline-David-PA-PV-6.44KW Residence	PA	Centre	12-1567	8/8/2012	12-SPV-PA-GATS-0986	Solar PV	0.00644
Pelick Queens Three Farm-PA-PV-49.28kW Facility	PA	Centre	12-1609	8/8/2012	12-SPV-PA-GATS-1113	Solar PV	0.04928
Farbotnik-Marcella-PA-PV-5.4kW Residence	PA	Bucks	12-1616	8/8/2012	12-SPV-PA-GATS-1117	Solar PV	0.0054
Severson-Brad and Greta-PA-PV-4.23kW Residence	PA	Allegheny	12-1621	8/8/2012	12-SPV-PA-GATS-1120	Solar PV	0.00423
Gonda & Jamie Capan-Michael-PA-PV-6.46kW Residence	PA	Allegheny	12-1625	8/8/2012	12-SPV-PA-GATS-1017	Solar PV	0.00646
Mayapple Stewart	OH	Warren	12-0515	8/7/2012	12-SPV-OH-GATS-1050	Solar PV	0.0057
SolarCity - 450003	OH	Warren	12-1761	8/7/2012	12-SPV-OH-GATS-1039	Solar PV	0.424645
SolarCity - 445002	OH	Trumbull	12-1762	8/7/2012	12-SPV-OH-GATS-1040	Solar PV	0.455195
SolarCity - 454001	OH	Montgomery	12-1748	8/7/2012	12-SPV-OH-GATS-1031	Solar PV	0.485745
SolarCity - 445001	OH	Mahoning	12-1754	8/7/2012	12-SPV-OH-GATS-1034	Solar PV	0.69654
SolarCity - 436001	OH	Lucas	12-1764	8/7/2012	12-SPV-OH-GATS-1042	Solar PV	0.48269

Name Of Renewable Generating Facility	State	County	Case Reference	Approved	Certificate ID	Technology	Capacity (MW)
SolarCity - 436002	OH	Lucas	12-1765	8/7/2012	12-SPV-OH-GATS-1043	Solar PV	0.504075
SolarCity - 452002	OH	Hamilton	12-1760	8/7/2012	12-SPV-OH-GATS-1038	Solar PV	0.58656
SolarCity - 451002	OH	Hamilton	12-1768	8/7/2012	12-SPV-OH-GATS-1046	Solar PV	0.23829
SolarCity - 452001	OH	Hamilton	12-1756	8/7/2012	12-SPV-OH-GATS-1035	Solar PV	0.302445
SolarCity - 453001	OH	Greene	12-1695	8/7/2012	12-SPV-OH-GATS-1032	Solar PV	0.39715
SolarCity - 454002	OH	Greene	12-1767	8/7/2012	12-SPV-OH-GATS-1045	Solar PV	0.381875
SolarCity - 453002	OH	Darke	12-1753	8/7/2012	12-SPV-OH-GATS-1033	Solar PV	0.21385
SolarCity - 441002	OH	Cuyahoga	12-1763	8/7/2012	12-SPV-OH-GATS-1041	Solar PV	0.589615
SolarCity - 441001	OH	Cuyahoga	12-1757	8/7/2012	12-SPV-OH-GATS-1036	Solar PV	0.52546
Giant Eagle #4088	OH	Cuyahoga	12-1157	8/7/2012	12-SPV-OH-GATS-1047	Solar PV	0.151272
SolarCity - 451001	OH	Clermont	12-1766	8/7/2012	12-SPV-OH-GATS-1044	Solar PV	0.53627
SolarCity - 450002	OH	Butler	12-1758	8/7/2012	12-SPV-OH-GATS-1037	Solar PV	0.34216
Rodney Sechrist	PA	York	12-0789	8/7/2012	12-SPV-PA-GATS-1096	Solar PV	0.01056
Donnie Weaver	PA	York	12-0690	8/7/2012	12-SPV-PA-GATS-1060	Solar PV	0.0768
John Hauck	PA	Union	12-0712	8/7/2012	12-SPV-PA-GATS-1070	Solar PV	0.0343
Ken Smith	PA	Snyder	12-0726	8/7/2012	12-SPV-PA-GATS-1077	Solar PV	0.00987
Lyndon Hepler	PA	Schuylkill	12-0741	8/7/2012	12-SPV-PA-GATS-1083	Solar PV	0.06992
Roger Altemier	PA	Pike	12-0795	8/7/2012	12-SPV-PA-GATS-1097	Solar PV	0.01034
Josh Daniels	PA	Northumberland	12-0718	8/7/2012	12-SPV-PA-GATS-1074	Solar PV	0.07084
Meadow View Partnership	PA	Lebanon	12-0749	8/7/2012	12-SPV-PA-GATS-1087	Solar PV	0.09216
Mountain View Partnership	PA	Lebanon	12-0753	8/7/2012	12-SPV-PA-GATS-1090	Solar PV	0.08064
Eugene Martin (Residential)	PA	Lebanon	12-0699	8/7/2012	12-SPV-PA-GATS-1063	Solar PV	0.00575
Eugene Martin (Commercial)	PA	Lebanon	12-0700	8/7/2012	12-SPV-PA-GATS-1064	Solar PV	0.03105
Charles Kline	PA	Lebanon	12-0679	8/7/2012	12-SPV-PA-GATS-1056	Solar PV	0.01012
Weiler Farms	PA	Lebanon	12-0808	8/7/2012	12-SPV-PA-GATS-1101	Solar PV	0.04608
Andrew Martin	PA	Lebanon	12-0646	8/7/2012	12-SPV-PA-GATS-1053	Solar PV	0.01932
Chris Beiler	PA	Lancaster	12-0660	8/7/2012	12-SPV-PA-GATS-1052	Solar PV	0.01034
Dennis Stoner	PA	Lancaster	12-0574	8/7/2012	12-SPV-PA-GATS-1051	Solar PV	0.02856
Country Lane Woodworking	PA	Lancaster	12-0467	8/7/2012	12-SPV-PA-GATS-1049	Solar PV	0.12096
Merlin Stoltzfus	PA	Lancaster	12-0751	8/7/2012	12-SPV-PA-GATS-1088	Solar PV	0.00644
Mike Cassel	PA	Lancaster	12-0752	8/7/2012	12-SPV-PA-GATS-1089	Solar PV	0.1008
Tim Kirk	PA	Lancaster	12-0805	8/7/2012	12-SPV-PA-GATS-1100	Solar PV	0.007755
Bill Harris	PA	Lancaster	12-0677	8/7/2012	12-SPV-PA-GATS-1055	Solar PV	0.0096
Dennis Brooks	PA	Lancaster	12-0682	8/7/2012	12-SPV-PA-GATS-1058	Solar PV	0.006345
Benji Smoker	PA	Lancaster	12-0647	8/7/2012	12-SPV-PA-GATS-1054	Solar PV	0.01034
Jay Elam King	PA	Lancaster	12-0707	8/7/2012	12-SPV-PA-GATS-1067	Solar PV	0.01034
Jeff Ressler	PA	Lancaster	12-0708	8/7/2012	12-SPV-PA-GATS-1068	Solar PV	0.00423
Jeff Siegrist	PA	Lancaster	12-0710	8/7/2012	12-SPV-PA-GATS-1069	Solar PV	0.01034
Pequea Storage Sheds	PA	Lancaster	12-0773	8/7/2012	12-SPV-PA-GATS-1092	Solar PV	0.0598
Phillip Brown	PA	Lancaster	12-0780	8/7/2012	12-SPV-PA-GATS-1093	Solar PV	0.0096
Ray Ranck	PA	Lancaster	12-0781	8/7/2012	12-SPV-PA-GATS-1094	Solar PV	0.0414
Marlin Beiler	PA	Lancaster	12-0742	8/7/2012	12-SPV-PA-GATS-1084	Solar PV	0.00432
Matthew Beiler	PA	Lancaster	12-0745	8/7/2012	12-SPV-PA-GATS-1085	Solar PV	0.08272
Martin Solar	PA	Lancaster	12-0747	8/7/2012	12-SPV-PA-GATS-1086	Solar PV	0.01222
Kauffman's Fruit Farm	PA	Lancaster	12-0717	8/7/2012	12-SPV-PA-GATS-1075	Solar PV	0.01269
John Lapp	PA	Lancaster	12-0713	8/7/2012	12-SPV-PA-GATS-1071	Solar PV	0.0047
John P. Lapp	PA	Lancaster	12-0714	8/7/2012	12-SPV-PA-GATS-1072	Solar PV	0.024
Jon Stoltzfus	PA	Lancaster	12-0716	8/7/2012	12-SPV-PA-GATS-1073	Solar PV	0.01196
Lanco Sheds	PA	Lancaster	12-0730	8/7/2012	12-SPV-PA-GATS-1079	Solar PV	0.09984
Larry Hess	PA	Lancaster	12-0732	8/7/2012	12-SPV-PA-GATS-1080	Solar PV	0.0069
Ken Burkholder	PA	Lancaster	12-0725	8/7/2012	12-SPV-PA-GATS-1076	Solar PV	0.00644
Lloyd Z. Nolt Trucking	PA	Lancaster	12-0738	8/7/2012	12-SPV-PA-GATS-1081	Solar PV	0.0703
Double B Grain Farm	PA	Juniata	12-0697	8/7/2012	12-SPV-PA-GATS-1061	Solar PV	0.098

Name Of Renewable Generating Facility	State	County	Case Reference	Approved	Certificate ID	Technology	Capacity (MW)
Duane Rehmeyer	PA	Chester	12-0698	8/7/2012	12-SPV-PA-GATS-1062	Solar PV	0.00846
Frank Stearns	PA	Chester	12-0701	8/7/2012	12-SPV-PA-GATS-1065	Solar PV	0.00672
Herrvale Farms	PA	Chester	12-0705	8/7/2012	12-SPV-PA-GATS-1066	Solar PV	0.09984
David Lair	PA	Chester	12-0680	8/7/2012	12-SPV-PA-GATS-1057	Solar PV	0.094325
Robert Peifer	PA	Chester	12-0783	8/7/2012	12-SPV-PA-GATS-1095	Solar PV	0.06624
Stevie Stoltzfus	PA	Chester	12-0799	8/7/2012	12-SPV-PA-GATS-1098	Solar PV	0.01012
Sue Lamburn	PA	Chester	12-0800	8/7/2012	12-SPV-PA-GATS-1099	Solar PV	0.00506
Jeff Smoker	PA	Chester	12-0438	8/7/2012	12-SPV-PA-GATS-1048	Solar PV	0.0322
Kim Hirschman	PA	Bucks	12-0728	8/7/2012	12-SPV-PA-GATS-1078	Solar PV	0.0148
Don Woodling	PA	Bucks	12-0683	8/7/2012	12-SPV-PA-GATS-1059	Solar PV	0.00987
Paul Keller	PA	Berks	12-0755	8/7/2012	12-SPV-PA-GATS-1091	Solar PV	0.01728
Lowell Sensenig	PA	Berks	12-0740	8/7/2012	12-SPV-PA-GATS-1082	Solar PV	0.052
Bell Jenkins Residence	WV	Jefferson	12-1724	8/7/2012	12-SPV-WV-GATS-0996	Solar PV	0.011475
Molineaux, Paul Residence - P. Molineaux	WV	Berkeley	12-1725	8/7/2012	12-SPV-WV-GATS-0997	Solar PV	0.00376
Myers, Sam Residence - S Myers	WV	Berkeley	12-1722	8/7/2012	12-SPV-WV-GATS-0994	Solar PV	0.004935
Netreba, Nick + Bernadette Residence - N Netreba	WV	Berkeley	12-1723	8/7/2012	12-SPV-WV-GATS-0995	Solar PV	0.011045
Rockytop Farms - B. Evans	OH	Lawrence	12-1721	8/6/2012	12-SPV-OH-GATS-0993	Solar PV	0.01656
SolarCity - 450001	OH	Clermont	12-1590	8/6/2012	12-SPV-OH-GATS-1030	Solar PV	0.583505
Hawk 9.2kW Solar Array	OH	Tuscarawas	12-1524	7/30/2012	12-SPV-OH-GATS-0966	Solar PV	0.0092
Janice Riddlebaugh	OH	Crawford	12-1471	7/30/2012	12-SPV-OH-GATS-0973	Solar PV	0.00976
Paul Schimpf	OH	Crawford	12-1470	7/30/2012	12-SPV-OH-GATS-0972	Solar PV	0.01152
Rene Ermilio	PA	Philadelphia	12-1472	7/30/2012	12-SPV-PA-GATS-0965	Solar PV	0.00294
Arden Miller	PA	Northampton	12-1569	7/30/2012	12-SPV-PA-GATS-0967	Solar PV	0.00759
Oliver Cannady	PA	Montgomery	12-1571	7/30/2012	12-SPV-PA-GATS-0991	Solar PV	0.0063
Jason and Jennifer Smith	PA	Monroe	12-1469	7/30/2012	12-SPV-PA-GATS-0971	Solar PV	0.02024
Tim Schack	PA	Lancaster	12-1601	7/30/2012	12-SPV-PA-GATS-0975	Solar PV	0.006
Gorobets Solar	PA	Bucks	12-1599	7/30/2012	12-SPV-PA-GATS-0974	Solar PV	0.00376
Jim Lewis	PA	Berks	12-1570	7/30/2012	12-SPV-PA-GATS-0990	Solar PV	0.01344
Hamiltonban Township	PA	Adams	12-1602	7/30/2012	12-SPV-PA-GATS-0978	Solar PV	0.00288
Pleiman, Michael Residence - M. Pleiman	OH	Warren	12-1689	7/29/2012	12-SPV-OH-GATS-0989	Solar PV	0.0048
B La Briola	PA	Chester	12-0978	7/29/2012	12-SPV-PA-GATS-0964	Solar PV	0.00814
MM Solar Array	OH	Erie	12-0949	7/25/2012	12-SPV-OH-GATS-0977	Solar PV	0.00918
Behling- 5.04kW Solar Array	OH	Franklin	12-1523	7/24/2012	12-SPV-OH-GATS-0976	Solar PV	0.00504
Von Stein, Regina & John Residence - RJ Von Stein	OH	Hancock	12-1639	7/23/2012	12-SPV-OH-GATS-0955	Solar PV	0.00828
Glogowski, Walter Residence - W. Glogowski	PA	Luzerne	12-1646	7/23/2012	12-SPV-PA-GATS-0957	Solar PV	0.006345
J Hallman	PA	Lancaster	12-1661	7/23/2012	12-SPV-PA-GATS-0962	Solar PV	0.00888
R Hummel	PA	Dauphin	12-1664	7/23/2012	12-SPV-PA-GATS-0963	Solar PV	0.01134
J Walker	PA	Cumberland	12-1659	7/23/2012	12-SPV-PA-GATS-0961	Solar PV	0.01034
Turpin, Arthur Residence - A. Turpin	PA	Chester	12-1644	7/23/2012	12-SPV-PA-GATS-0956	Solar PV	0.023
McClain, Russ Residence - R. McClain	WV	Randolph	12-1648	7/23/2012	12-SPV-WV-GATS-0970	Solar PV	0.00216
Martin Distributing - Martin Distributing	WV	Berkeley	12-1647	7/23/2012	12-SPV-WV-GATS-0969	Solar PV	0.0611
C Eisenberger	PA	Lancaster	12-0984	7/22/2012	12-SPV-PA-GATS-0959	Solar PV	0.00819
D Moslander	PA	Lancaster	12-0988	7/22/2012	12-SPV-PA-GATS-0960	Solar PV	0.00756
Beevia Farm	PA	Adams	12-0983	7/22/2012	12-SPV-PA-GATS-0958	Solar PV	0.0111
Artemus-Disney	KY	Knox	12-1293	7/21/2012	12-SPV-KY-GATS-0968	Solar PV	0.214
Scott Mohler solar array	IN	Warrick	12-1526	7/18/2012	12-SPV-IN-GATS-0929	Solar PV	0.015696
Gray, Carl Residence	OH	Licking	12-1580	7/17/2012	12-SPV-OH-GATS-0915	Solar PV	0.01008
Thamann, Paul Residence - P. Thamann	OH	Hamilton	12-1543	7/17/2012	12-SPV-OH-GATS-0983	Solar PV	0.00264
Springs Motel - Springs Motel	OH	Greene	12-1591	7/17/2012	12-SPV-OH-GATS-0982	Solar PV	0.0048
Singer, Eric Residence	OH	Cuyahoga	12-1581	7/17/2012	12-SPV-OH-GATS-0916	Solar PV	0.012
Goodine, Mark Residence	OH	Cuyahoga	12-1274	7/17/2012	12-SPV-OH-GATS-0914	Solar PV	0.007595
Christiansen, John & Melanie Residence	OH	Wood	12-1270	7/16/2012	12-SPV-OH-GATS-0917	Solar PV	0.009555
Bohrer, Jeffrey & Kelly	OH	Montgomery	12-1269	7/16/2012	12-SPV-OH-GATS-0918	Solar PV	0.00408

Name Of Renewable Generating Facility	State	County	Case Reference	Approved	Certificate ID	Technology	Capacity (MW)
Pipik-Leach, Mary & Robert Residence - M. Pipik	OH	Montgomery	12-1553	7/16/2012	12-SPV-OH-GATS-0945	Solar PV	0.00192
Killgore, Lynn Residence	OH	Lake	12-1277	7/16/2012	12-SPV-OH-GATS-0928	Solar PV	0.00912
Engel, Robert Residence / Bob's Restoration	OH	Hamilton	12-1272	7/16/2012	12-SPV-OH-GATS-0953	Solar PV	0.012005
Ruggeri, Rich Residence	OH	Geauga	12-1276	7/16/2012	12-SPV-OH-GATS-0927	Solar PV	0.005145
Dew, Mary Residence	OH	Franklin	12-1271	7/16/2012	12-SPV-OH-GATS-0952	Solar PV	0.01008
Stormann, Ernest Residence - E. Stormann	OH	Allen	12-1554	7/16/2012	12-SPV-OH-GATS-0946	Solar PV	0.00828
Hoffman, Mark Residence	OH	Adams	12-1275	7/16/2012	12-SPV-OH-GATS-0926	Solar PV	0.01008
Carey, Charles Residence	PA	York	12-1281	7/16/2012	12-SPV-PA-GATS-0944	Solar PV	0.00999
Marie Cutlip126	OH	Stark	12-1552	7/15/2012	12-SPV-OH-GATS-0951	Solar PV	0.0048
Brubaker, Greg & Rebecca Residence - G & R Brubaker	OH	Preble	12-1541	7/15/2012	12-SPV-OH-GATS-0980	Solar PV	0.0051
Lewis, Bernie Residence - B. Lewis	OH	Marion	12-1530	7/15/2012	12-SPV-OH-GATS-0979	Solar PV	0.00336
Disque, Tammy and Joseph Residence – T & J Disque	OH	Clermont	12-1542	7/15/2012	12-SPV-OH-GATS-0981	Solar PV	0.00168
Jim Straeter	IN	Monroe	12-0897	7/11/2012	12-SPV-IN-GATS-0954	Solar PV	0.03384
Kappel Solar Array	OH	Greene	12-1183	7/11/2012	12-SPV-OH-GATS-0950	Solar PV	0.006345
Alistair D. Bradley Facility	OH	Franklin	12-1520	7/11/2012	12-SPV-OH-GATS-0949	Solar PV	0.002115
Donald Aungst	PA	Perry	12-1500	7/11/2012	12-SPV-PA-GATS-0924	Solar PV	0.00846
Philhaven	PA	Lebanon	12-1502	7/11/2012	12-SPV-PA-GATS-0925	Solar PV	0.19965
Darnell Solar PV system	MI	Oakland	12-1380	7/10/2012	12-SPV-MI-GATS-0947	Solar PV	0.01992
Gary Peart's Solar System	OH	Madison	12-1509	7/10/2012	12-SPV-OH-GATS-0948	Solar PV	0.001012
Bourse Building - H. Robinson	PA	Philadelphia	12-1498	7/9/2012	12-SPV-PA-GATS-0923	Solar PV	0.04305
Collins, Michael Residence - M. Collins	MI	Grand Traverse	12-1496	7/8/2012	12-SPV-MI-GATS-0921	Solar PV	0.00576
Ohio Department of Mental Health, Summit Behavioral Healthcare	OH	Hamilton	12-1289	7/7/2012	12-SPV-OH-GATS-0920	Solar PV	0.26904
Glenn, Brian Residence - B. Glenn	OH	Greene	12-1466	7/4/2012	12-SPV-OH-GATS-0922	Solar PV	0.00255
GV hsng 3 LP: 7224 Port	OH	Cuyahoga	12-1332	7/4/2012	12-SPV-OH-GATS-0919	Solar PV	0.0023
Telamon Corporation - Telamon Corporation	IN	Hamilton	12-1462	7/3/2012	12-SPV-IN-GATS-0943	Solar PV	0.0506
tom lind	OH	Hamilton	12-1189	7/3/2012	12-SPV-OH-GATS-0912	Solar PV	0.012
Schepers-Gene-IN-PV-1.47kW Residence	IN	Dubois	12-1401	7/2/2012	12-SPV-IN-GATS-0873	Solar PV	0.00444
Vaughn Industries LLC-OH-PV-13.8kW Facility	OH	Wyandot	12-1405	7/2/2012	12-SPV-OH-GATS-0875	Solar PV	0.0138
Christensen-Ken-OH-PV-7.05kW Residence	OH	Portage	12-1400	7/2/2012	12-SPV-OH-GATS-0872	Solar PV	0.00705
Williams-David-OH-PV-3.04kW Residence	OH	Franklin	12-1404	7/2/2012	12-SPV-OH-GATS-0874	Solar PV	0.00558
GV hsng 3 LP: 3026 E. 73rd	OH	Cuyahoga	12-1324	7/2/2012	12-SPV-OH-GATS-0893	Solar PV	0.0046
GV hsng 3 LP: 3030 E. 73rd	OH	Cuyahoga	12-1323	7/2/2012	12-SPV-OH-GATS-0892	Solar PV	0.0023
GV hsng 3 LP: 3022 E. 73rd	OH	Cuyahoga	12-1325	7/2/2012	12-SPV-OH-GATS-0894	Solar PV	0.0023
GV hsng 3 LP: 3014 E. 73rd	OH	Cuyahoga	12-1326	7/2/2012	12-SPV-OH-GATS-0895	Solar PV	0.0046
GV hsng 3 LP: 3010 E. 73rd	OH	Cuyahoga	12-1327	7/2/2012	12-SPV-OH-GATS-0896	Solar PV	0.0023
GV hsng 3 LP: 7220 Port	OH	Cuyahoga	12-1333	7/2/2012	12-SPV-OH-GATS-0901	Solar PV	0.0023
GV hsng 3 LP: 7216 Port	OH	Cuyahoga	12-1334	7/2/2012	12-SPV-OH-GATS-0902	Solar PV	0.0046
GV hsng 3 LP: 7212 Port	OH	Cuyahoga	12-1335	7/2/2012	12-SPV-OH-GATS-0903	Solar PV	0.0023
GV hsng 3 LP: 7208 Port	OH	Cuyahoga	12-1336	7/2/2012	12-SPV-OH-GATS-0904	Solar PV	0.0023
GV hsng 3 LP: 3006 E. 73rd	OH	Cuyahoga	12-1328	7/2/2012	12-SPV-OH-GATS-0897	Solar PV	0.0046
GV hsng 3 LP: 3002 E. 73rd	OH	Cuyahoga	12-1329	7/2/2012	12-SPV-OH-GATS-0898	Solar PV	0.0046
GV hsng 3 LP: 7232 Port	OH	Cuyahoga	12-1330	7/2/2012	12-SPV-OH-GATS-0899	Solar PV	0.0023
GV hsng 3 LP: 7228 Port	OH	Cuyahoga	12-1331	7/2/2012	12-SPV-OH-GATS-0900	Solar PV	0.0046
GV hsng 3 LP: 7205 Rouse Public	OH	Cuyahoga	12-1338	7/2/2012	12-SPV-OH-GATS-0906	Solar PV	0.00115
GV hsng 3 LP: 7203 Bell Public	OH	Cuyahoga	12-1339	7/2/2012	12-SPV-OH-GATS-0907	Solar PV	0.00115
GV hsng 3 LP: 7211 Carson Public	OH	Cuyahoga	12-1340	7/2/2012	12-SPV-OH-GATS-0908	Solar PV	0.00115
GV hsng 3 LP: 7204 Port	OH	Cuyahoga	12-1337	7/2/2012	12-SPV-OH-GATS-0905	Solar PV	0.0023
GV hsng 3 LP: 3034 E. 73rd	OH	Cuyahoga	12-1322	7/2/2012	12-SPV-OH-GATS-0891	Solar PV	0.0023
GV hsng 3 LP: 3054 E. 73rd	OH	Cuyahoga	12-1318	7/2/2012	12-SPV-OH-GATS-0909	Solar PV	0.0023
GV hsng 3 LP: 3048 E. 73rd	OH	Cuyahoga	12-1319	7/2/2012	12-SPV-OH-GATS-0889	Solar PV	0.0046
GV hsng 3 LP: 3044 E. 73rd	OH	Cuyahoga	12-1320	7/2/2012	12-SPV-OH-GATS-0887	Solar PV	0.0046
GV hsng 3 LP: 3038 E. 73rd	OH	Cuyahoga	12-1321	7/2/2012	12-SPV-OH-GATS-0888	Solar PV	0.0023
GV hsng 3 LP: 7229 Carson	OH	Cuyahoga	12-1316	7/2/2012	12-SPV-OH-GATS-0910	Solar PV	0.0023

Name Of Renewable Generating Facility	State	County	Case Reference	Approved	Certificate ID	Technology	Capacity (MW)
GV hsng 3 LP: 3058 E. 73rd	OH	Cuyahoga	12-1317	7/2/2012	12-SPV-OH-GATS-0890	Solar PV	0.0046
GV hsng 3 LP: 7227 Carson	OH	Cuyahoga	12-1061	7/2/2012	12-SPV-OH-GATS-0911	Solar PV	0.0023
Albert Reustle	PA	York	12-1309	7/2/2012	12-SPV-PA-GATS-0880	Solar PV	0.00735
Nulton-Matthew-PA-PV-20.16kW Residence	PA	Perry	12-1377	7/2/2012	12-SPV-PA-GATS-0938	Solar PV	0.02016
SunLion Energy - SheafferRaymond	PA	Perry	12-1378	7/2/2012	12-SPV-PA-GATS-0939	Solar PV	0.01008
Christine Horst	PA	Lebanon	12-1090	7/2/2012	12-SPV-PA-GATS-0879	Solar PV	0.00328
SunLion Energy - StaufferJay	PA	Lancaster	12-1379	7/2/2012	12-SPV-PA-GATS-0940	Solar PV	0.03696
SunLion Energy - MetzgerBeautySalon	PA	Lancaster	12-1375	7/2/2012	12-SPV-PA-GATS-0936	Solar PV	0.0028
SunLion Energy - TanglewoodGolf	PA	Lancaster	12-1393	7/2/2012	12-SPV-PA-GATS-0942	Solar PV	0.22176
SunLion Energy - DHS Construction	PA	Franklin	12-1386	7/2/2012	12-SPV-PA-GATS-0941	Solar PV	0.01344
SunLion Energy - MyersW	PA	Franklin	12-1376	7/2/2012	12-SPV-PA-GATS-0937	Solar PV	0.00672
Smith-Richard-PA-PV-11.2kW Residence	PA	Dauphin	12-1397	7/2/2012	12-SPV-PA-GATS-0871	Solar PV	0.0112
Bryan Kinsey	PA	Berks	12-1310	7/2/2012	12-SPV-PA-GATS-0881	Solar PV	0.013505
Jennings-Pamela-PA-PV-13.86kW Residence	PA	Adams	12-1396	7/2/2012	12-SPV-PA-GATS-0870	Solar PV	0.01386
Moers-James-IN-PV-4.32kW Residence	IN	Vanderburgh	12-1356	7/1/2012	12-SPV-IN-GATS-0869	Solar PV	0.00432
Jackson-Elizabeth-KY-PV-5.39KW Residence	KY	Kenton	12-1342	7/1/2012	12-SPV-KY-GATS-0883	Solar PV	0.00539
Tommie-Sam-KY-5.184KW Residence	KY	Barren	12-1341	7/1/2012	12-SPV-KY-GATS-0882	Solar PV	0.005184
Hall-Joe-PA-PV-3.22KW Residence	PA	York	12-1344	7/1/2012	12-SPV-PA-GATS-0865	Solar PV	0.00322
Erickson-Christopher-PA-PV-11.2kW Residence	PA	York	12-1360	7/1/2012	12-SPV-PA-GATS-0931	Solar PV	0.0112
Francis-Steven-PA-PV-6.72kW Residence	PA	York	12-1362	7/1/2012	12-SPV-PA-GATS-0932	Solar PV	0.00672
SunLion Energy - KeeferDawn	PA	York	12-1373	7/1/2012	12-SPV-PA-GATS-0862	Solar PV	0.00504
SunLion Energy - DwyerMark	PA	Perry	12-1359	7/1/2012	12-SPV-PA-GATS-0935	Solar PV	0.00784
Weber-Reiko-PA-PV-8.14KW Residence	PA	Montgomery	12-1354	7/1/2012	12-SPV-PA-GATS-0868	Solar PV	0.00814
SunLion Energy - HertzogScott	PA	Lancaster	12-1369	7/1/2012	12-SPV-PA-GATS-0860	Solar PV	0.02016
SunLion Energy - GinderN	PA	Lancaster	12-1363	7/1/2012	12-SPV-PA-GATS-0859	Solar PV	0.01008
SunLion Energy - HorstWilliam	PA	Franklin	12-1371	7/1/2012	12-SPV-PA-GATS-0861	Solar PV	0.01008
Dice, Jr.-John B.-PA-PV-12kW Residence	PA	Franklin	12-1357	7/1/2012	12-SPV-PA-GATS-0933	Solar PV	0.012
Magoun-George-PA-PV-6.58KW Residence	PA	Erie	12-1353	7/1/2012	12-SPV-PA-GATS-0867	Solar PV	0.00658
SunLion Energy - KneppBetty	PA	Dauphin	12-1374	7/1/2012	12-SPV-PA-GATS-0877	Solar PV	0.00504
Kontra-Natalie-PA-PV-6.44KW Residence	PA	Chester	12-1345	7/1/2012	12-SPV-PA-GATS-0866	Solar PV	0.00644
Craumer-Clark-PA-PV-25.2kW Residence	PA	Adams	12-1358	7/1/2012	12-SPV-PA-GATS-0934	Solar PV	0.0252
Shirley Hershey	PA	Lancaster	12-0709	6/30/2012	12-SPV-PA-GATS-0886	Solar PV	0.06909
Veterans Glass City Skyway Solar Array	OH	Lucas	12-1279	6/27/2012	12-SPV-OH-GATS-0913	Solar PV	0.117477
Fehr, Dennis Residence - D. Fehr	PA	Schuylkill	12-1395	6/27/2012	12-SPV-PA-GATS-0884	Solar PV	0.09976
William Pfeffer	PA	Chester	12-1263	6/25/2012	12-SPV-PA-GATS-0851	Solar PV	0.01152
Franz Korman	PA	Carbon	12-1262	6/25/2012	12-SPV-PA-GATS-0863	Solar PV	0.01081
Brad Aughinbaugh	PA	Cambria	12-1264	6/25/2012	12-SPV-PA-GATS-0864	Solar PV	0.01248
Schreiner, David Residence - D Schreiner	PA	Bucks	12-1031	6/24/2012	12-SPV-PA-GATS-0876	Solar PV	0.00235
Dearth Residence	OH	Hamilton	12-1244	6/23/2012	12-SPV-OH-GATS-0885	Solar PV	0.00574
Todd & Anne Weaver	PA	Lancaster	12-1297	6/23/2012	12-SPV-PA-GATS-0841	Solar PV	0.037125
The Place To Stay, Inc.	PA	Lancaster	12-1298	6/23/2012	12-SPV-PA-GATS-0842	Solar PV	0.1008
John Fisher	PA	Bucks	12-1089	6/23/2012	12-SPV-PA-GATS-0850	Solar PV	0.0047
GM Lordstown - Solar Charging Station	OH	Trumbull	12-0870	6/20/2012	12-SPV-OH-GATS-0846	Solar PV	0.021312
Hewett, Chuck Residence - C Hewett	OH	Columbiana	12-1290	6/19/2012	12-SPV-OH-GATS-0849	Solar PV	0.00564
4467 Briarwood - 4467 Briarwood	PA	Northampton	12-1182	6/19/2012	12-SPV-PA-GATS-0848	Solar PV	0.04512
Dean, Larry Residence - L Dean	WV	Jefferson	12-1300	6/19/2012	12-SPV-WV-GATS-0858	Solar PV	0.00329
Brooks, Faith & Abe Residence - F & A Brooks	PA	Bucks	12-1180	6/18/2012	12-SPV-PA-GATS-0847	Solar PV	0.0047
Borgman, Tom Residence - T Borgman	OH	Hamilton	12-1179	6/16/2012	12-SPV-OH-GATS-0822	Solar PV	0.001225
Shupert's Residential Solar	OH	Adams	12-0813	6/16/2012	12-SPV-OH-GATS-0845	Solar PV	0.0094
Gladstone, Steven Residence - S Gladstone	PA	Northampton	12-1181	6/16/2012	12-SPV-PA-GATS-0823	Solar PV	0.00675
Omicron Biochemicals - Omicron Biochemicals	IN	St. Joseph	12-1114	6/13/2012	12-SPV-IN-GATS-0825	Solar PV	0.004465
Roger Marquart	OH	Crawford	12-1152	6/13/2012	12-SPV-OH-GATS-0855	Solar PV	0.00736
Sterner, Alan	PA	York	12-1151	6/13/2012	12-SPV-PA-GATS-0854	Solar PV	0.01392

Name Of Renewable Generating Facility	State	County	Case Reference	Approved	Certificate ID	Technology	Capacity (MW)
Michael Lepley	PA	York	12-1149	6/13/2012	12-SPV-PA-GATS-0827	Solar PV	0.0069
Kent Maxwell	PA	Susquehanna	12-1188	6/13/2012	12-SPV-PA-GATS-0857	Solar PV	0.01118
Manfred Weis	PA	Philadelphia	12-1148	6/13/2012	12-SPV-PA-GATS-0826	Solar PV	0.00345
Michael Herman	PA	Lehigh	12-1153	6/13/2012	12-SPV-PA-GATS-0856	Solar PV	0.00672
Roy Young	PA	Lehigh	12-1191	6/13/2012	12-SPV-PA-GATS-0838	Solar PV	0.00588
Mel Gehman	PA	Lebanon	12-1150	6/13/2012	12-SPV-PA-GATS-0853	Solar PV	0.01035
Craig Finkbiner	PA	Juniata	12-1192	6/13/2012	12-SPV-PA-GATS-0844	Solar PV	0.20064
REI Bedford Solar Facility	PA	Bedford	12-1109	6/12/2012	12-SPV-PA-GATS-0843	Solar PV	0.150528
Ellen Lu	PA	Chester	12-1086	6/10/2012	12-SPV-PA-GATS-0852	Solar PV	0.00598
Fox Lynd Solar PV	OH	Delaware	12-1162	6/9/2012	12-SPV-OH-GATS-0832	Solar PV	0.0074
Hawn, Rodney Residence - R Hawn	OH	Butler	12-0901	6/9/2012	12-SPV-OH-GATS-0824	Solar PV	0.00192
Pokempner, Joshua Residence - J Pokempner	MI	Washtenaw	12-0282	6/6/2012	12-SPV-MI-GATS-0793	Solar PV	0.0144
Teresa Straffin	PA	Montgomery	11-2667	6/6/2012	12-SPV-PA-GATS-0840	Solar PV	0.00731
Samuel Hummert	PA	Lebanon	11-1430	6/6/2012	12-SPV-PA-GATS-0839	Solar PV	0.00533
Thorn Ridge Studios 10.8kW Solar Array	OH	Meigs	12-1070	6/5/2012	12-SPV-OH-GATS-0829	Solar PV	0.01008
James Smith	PA	Montgomery	12-1159	6/5/2012	12-SPV-PA-GATS-0828	Solar PV	0.0036
Denny's Solar	PA	Lancaster	12-0620	6/5/2012	12-SPV-PA-GATS-0830	Solar PV	0.004305
Rhoads Solar	PA	Berks	12-0662	6/5/2012	12-SPV-PA-GATS-0831	Solar PV	0.01128
Grabill Heating & Plumbing	OH	Stark	12-1137	6/3/2012	12-SPV-OH-GATS-0821	Solar PV	0.050055
Allan Niedermier	OH	Crawford	12-1087	6/3/2012	12-SPV-OH-GATS-0834	Solar PV	0.00368
Louis Niedermier	OH	Crawford	12-1088	6/3/2012	12-SPV-OH-GATS-0835	Solar PV	0.00408
Steve Krall - 60	PA	York	12-1092	6/3/2012	12-SPV-PA-GATS-0837	Solar PV	0.024605
Steve Krall - 915	PA	York	12-1091	6/3/2012	12-SPV-PA-GATS-0836	Solar PV	0.0185
Hammond Home	OH	Fayette	12-0733	6/2/2012	12-SPV-OH-GATS-0820	Solar PV	0.00598
Brian Kline	PA	Berks	12-1085	6/2/2012	12-SPV-PA-GATS-0833	Solar PV	0.01083
LaCasa Roosevelt Solar	IN	Elkhart	12-1113	5/30/2012	12-SPV-IN-GATS-0787	Solar PV	0.01974
O'Brien, David + Ruth Residence - D O'Brien	OH	Montgomery	12-1108	5/30/2012	12-SPV-OH-GATS-0814	Solar PV	0.00168
Hillyard Farm - B Strafford	OH	Clinton	12-1107	5/30/2012	12-SPV-OH-GATS-0813	Solar PV	0.01833
Schwab, Richard Residence - R Schwab	PA	Susquehanna	12-1130	5/30/2012	12-SPV-PA-GATS-0789	Solar PV	0.01012
Corcoran, Kyle Residence - K Corcoran	PA	Chester	12-1129	5/30/2012	12-SPV-PA-GATS-0788	Solar PV	0.00621
Erik Magness	PA	Chester	12-1112	5/30/2012	12-SPV-PA-GATS-0819	Solar PV	0.0048
Cole, Dominic Residence - D Cole	PA	Berks	12-1131	5/30/2012	12-SPV-PA-GATS-0790	Solar PV	0.002115
G&S Titanium	OH	Wayne	12-1105	5/29/2012	12-SPV-OH-GATS-0804	Solar PV	0.064
Osborne Coinage Company Photovoltaic Power Plant (Phase II)	OH	Hamilton	12-0759	5/29/2012	12-SPV-OH-GATS-0805	Solar PV	0.029568
Doran Manufacturing Photovoltaic Power Plant (Phase II)	OH	Hamilton	12-0760	5/29/2012	12-SPV-OH-GATS-0806	Solar PV	0.029568
Nick Melloh - Nick Melloh	IN	Marion	12-1093	5/28/2012	12-SPV-IN-GATS-0718	Solar PV	0.01404
Heale, Daniel Residence - D Heale	OH	Greene	12-1030	5/28/2012	12-SPV-OH-GATS-0717	Solar PV	0.00111
James, Fred Residence - F James	OH	Clermont	12-1029	5/28/2012	12-SPV-OH-GATS-0716	Solar PV	0.0048
Holevinski, Thomas Residence - T Holevinski	MI	Washtenaw	12-1104	5/27/2012	12-SPV-MI-GATS-0719	Solar PV	0.00504
Dax Funderburk	PA	Berks	12-1069	5/27/2012	12-SPV-PA-GATS-0803	Solar PV	0.02688
Steven King	PA	Adams	12-1041	5/27/2012	12-SPV-PA-GATS-0715	Solar PV	0.01932
Tarazano, Donald Residence	OH	Montgomery	12-0153	5/26/2012	12-SPV-OH-GATS-0801	Solar PV	0.009805
Joyce Cramer	OH	Crawford	12-1042	5/26/2012	12-SPV-OH-GATS-0818	Solar PV	0.00416
Penn State Management	PA	York	12-1040	5/26/2012	12-SPV-PA-GATS-0817	Solar PV	0.04182
Christine Bucher	PA	Perry	12-0865	5/26/2012	12-SPV-PA-GATS-0815	Solar PV	0.01104
Hershel Ruhmel	PA	Lehigh	12-0993	5/26/2012	12-SPV-PA-GATS-0816	Solar PV	0.006075
Bendigo, Brian Residence	PA	Cumberland	12-1048	5/26/2012	12-SPV-PA-GATS-0802	Solar PV	0.009435
Hepfer-Dale -IN-PV-6.72kW Residence	IN	Monroe	12-0968	5/23/2012	12-SPV-IN-GATS-0808	Solar PV	0.00672
Kupka-Robert-KY-PV-3KW Residence	KY	Oldham	12-0937	5/23/2012	12-SPV-KY-GATS-0756	Solar PV	0.003
Freeman-Ellis-OH-PV-4.14kW Residence	OH	Monroe	12-1018	5/23/2012	12-SPV-OH-GATS-0754	Solar PV	0.00414
Fortin Ironworks-OH-PV-69.09kW Facility	OH	Franklin	12-0974	5/23/2012	12-SPV-OH-GATS-0799	Solar PV	0.06909
Easton Facility	OH	Athens	12-1044	5/23/2012	12-SPV-OH-GATS-0794	Solar PV	0.00329
SunLion Energy - SimonMichael	PA	Snyder	12-1012	5/23/2012	12-SPV-PA-GATS-0796	Solar PV	0.01008

Name Of Renewable Generating Facility	State	County	Case Reference	Approved	Certificate ID	Technology	Capacity (MW)
SunLion Energy - IdealSelfStorage	PA	Snyder	12-1013	5/23/2012	12-SPV-PA-GATS-0797	Solar PV	0.01512
Croll-George-PA-PV-6kW Residence	PA	Schuylkill	12-1007	5/23/2012	12-SPV-PA-GATS-0747	Solar PV	0.012
Erb-Danna-PA-PV-4.62KW Residence	PA	Lycoming	12-0936	5/23/2012	12-SPV-PA-GATS-0755	Solar PV	0.00462
SunLion Energy - RohrerJohn	PA	Lancaster	12-1014	5/23/2012	12-SPV-PA-GATS-0798	Solar PV	0.03752
Ankeny-William-PA-PV-12.32kW Residence	PA	Lancaster	12-1008	5/23/2012	12-SPV-PA-GATS-0748	Solar PV	0.01232
Bell	PA	Lancaster	12-0969	5/23/2012	12-SPV-PA-GATS-0809	Solar PV	0.00552
Pedersen-P. Neal-PA-PV-10.105kW Residence	PA	Lancaster	12-0965	5/23/2012	12-SPV-PA-GATS-0807	Solar PV	0.01011
Pain Relief Management and Physical Therapy-PA-PV-18.48KW Facility	PA	Delaware	12-0947	5/23/2012	12-SPV-PA-GATS-0757	Solar PV	0.01848
Jose-Vimmy-PA-PV-6.65kW Residence	PA	Delaware	12-0991	5/23/2012	12-SPV-PA-GATS-0746	Solar PV	0.00665
Chirdon-William-PA-PV-12.258kW Residence	PA	Dauphin	12-0960	5/23/2012	12-SPV-PA-GATS-0758	Solar PV	0.01226
Costill-Shannon-PA-PV-6.72kW Residence	PA	Cumberland	12-1017	5/23/2012	12-SPV-PA-GATS-0792	Solar PV	0.00672
Speksnijder-Jakob-PA-PV-2.43kW Residence	PA	Chester	12-0975	5/23/2012	12-SPV-PA-GATS-0811	Solar PV	0.00243
Denning Residence - Denning Residence	PA	Chester	12-0935	5/23/2012	12-SPV-PA-GATS-0800	Solar PV	0.008
Allender Residence - Allender Residence	PA	Bucks	12-0990	5/23/2012	12-SPV-PA-GATS-0812	Solar PV	0.00576
Cooke and Nail Donahue-Maren-PA-PV-2.96KW Residence	PA	Allegheny	12-1016	5/23/2012	12-SPV-PA-GATS-0791	Solar PV	0.00296
Lovelace	PA	Adams	12-0971	5/23/2012	12-SPV-PA-GATS-0810	Solar PV	0.0053
B Heisey	PA	Lancaster	12-0977	5/22/2012	12-SPV-PA-GATS-0785	Solar PV	0.02209
Airwaves Licensing	PA	Adams	12-0976	5/22/2012	12-SPV-PA-GATS-0784	Solar PV	0.0133
Stelmachowicz Family	PA	Philadelphia	12-0962	5/21/2012	12-SPV-PA-GATS-0750	Solar PV	0.00294
Steven Barrer	PA	Montgomery	12-0963	5/21/2012	12-SPV-PA-GATS-0751	Solar PV	0.01518
James Houseal	PA	Lancaster	12-0964	5/21/2012	12-SPV-PA-GATS-0752	Solar PV	0.01125
Michael Neff	PA	Chester	12-0970	5/21/2012	12-SPV-PA-GATS-0753	Solar PV	0.00828
Holmes Farms	PA	Berks	12-0961	5/21/2012	12-SPV-PA-GATS-0749	Solar PV	0.10994
Roger Parsons	OH	Fayette	12-0939	5/20/2012	12-SPV-OH-GATS-0744	Solar PV	0.0046
Ronald Zborowski	PA	Washington	12-0938	5/20/2012	12-SPV-PA-GATS-0743	Solar PV	0.01029
Masonic Village 800	PA	Lancaster	12-1027	5/20/2012	12-SPV-PA-GATS-0782	Solar PV	0.80178
Masonic Village 200	PA	Lancaster	12-1028	5/20/2012	12-SPV-PA-GATS-0783	Solar PV	0.19964
Tricia Beatrice	PA	Beaver	12-0940	5/20/2012	12-SPV-PA-GATS-0745	Solar PV	0.0204
Cheri Smith PV Project	MI	Ottawa	12-0830	5/16/2012	12-SPV-MI-GATS-0781	Solar PV	0.002573
Don Brunner	PA	York	12-0896	5/16/2012	12-SPV-PA-GATS-0780	Solar PV	0.0048
Gordon Israelson Solar PV	PA	Westmoreland	12-0973	5/16/2012	12-SPV-PA-GATS-0778	Solar PV	0.004165
James Glunz	PA	Schuylkill	12-0893	5/16/2012	12-SPV-PA-GATS-0779	Solar PV	0.01008
Tara C. Kelly	PA	Montgomery	12-0895	5/16/2012	12-SPV-PA-GATS-0742	Solar PV	0.01334
Ed Fogelsanger	PA	Lebanon	12-0894	5/16/2012	12-SPV-PA-GATS-0741	Solar PV	0.006345
Sheffield Veterinary Hospital	OH	Madison	12-0899	5/14/2012	12-SPV-OH-GATS-0767	Solar PV	0.012925
Shawn Bean	PA	Montgomery	12-0731	5/14/2012	12-SPV-PA-GATS-0768	Solar PV	0.00594
Aurora Kennels	OH	Muskingum	12-0529	5/13/2012	12-SPV-OH-GATS-0763	Solar PV	0.00867
Tremco HQ Canopy	OH	Cuyahoga	12-0820	5/13/2012	12-SPV-OH-GATS-0766	Solar PV	0.021312
GM Parma - Solar Charging Station	OH	Cuyahoga	12-0869	5/13/2012	12-SPV-OH-GATS-0765	Solar PV	0.021312
Tremco HQ R&D Rooftop	OH	Cuyahoga	12-0803	5/13/2012	12-SPV-OH-GATS-0764	Solar PV	0.0825
James Skalsky Facility	OH	Athens	12-0923	5/13/2012	12-SPV-OH-GATS-0762	Solar PV	0.00564
San-Pef, Inc	PA	Dauphin	12-0868	5/13/2012	12-SPV-PA-GATS-0740	Solar PV	0.01683
Beth Swartz	PA	Bucks	12-0867	5/13/2012	12-SPV-PA-GATS-0739	Solar PV	0.00287
Law School Admissions Council	PA	Bucks	12-0866	5/13/2012	12-SPV-PA-GATS-0738	Solar PV	0.079625
Jones, John + Connie Residence - J Jones	WV	Fayette	12-0809	5/13/2012	12-SPV-WV-GATS-0737	Solar PV	0.00329
Kelly, Neil Residence - N Kelly	IN	Elkhart	12-0882	5/12/2012	12-SPV-IN-GATS-0714	Solar PV	0.00688
Kleene, Nancy Residence - N Kleene	OH	Hamilton	12-0900	5/9/2012	12-SPV-OH-GATS-0701	Solar PV	0.00192
Newsom, Gerald Residence - G Newsom	OH	Franklin	12-0898	5/9/2012	12-SPV-OH-GATS-0700	Solar PV	0.00288
McGraw Chiropractic - R McGraw	PA	Monroe	12-0902	5/9/2012	12-SPV-PA-GATS-0702	Solar PV	0.01426
Ponstingle, Arthur Residence - A Ponstingle	PA	Carbon	12-0906	5/9/2012	12-SPV-PA-GATS-0703	Solar PV	0.0282
Morgan County Courthouse	WV	Morgan	12-0907	5/9/2012	12-SPV-WV-GATS-0710	Solar PV	0.02538
Pugh, David Residence - D Pugh	WV	Jefferson	12-0910	5/9/2012	12-SPV-WV-GATS-0711	Solar PV	0.00517
Yates, Joe + Beth Residence - J Yates	WV	Jefferson	12-0913	5/9/2012	12-SPV-WV-GATS-0712	Solar PV	0.00282

Name Of Renewable Generating Facility	State	County	Case Reference	Approved	Certificate ID	Technology	Capacity (MW)
Fricke, Peter Residence - P Fricke	WV	Jefferson	12-0914	5/9/2012	12-SPV-WV-GATS-0713	Solar PV	0.00376
Eric's PPA Solar Project	OH	Madison	12-0885	5/8/2012	12-SPV-OH-GATS-0761	Solar PV	0.01104
Jim Hershey	PA	Lancaster	12-0351	5/8/2012	12-SPV-PA-GATS-0760	Solar PV	0.21714
UGID YMCA Solar Facility	PA	Lancaster	12-0739	5/8/2012	12-SPV-PA-GATS-0759	Solar PV	0.25051
B Grimm	PA	Lancaster	12-0360	5/8/2012	12-SPV-PA-GATS-0708	Solar PV	0.01034
R Smith	PA	Lancaster	12-0371	5/8/2012	12-SPV-PA-GATS-0709	Solar PV	0.01008
maryshome118	OH	Cuyahoga	12-0850	5/7/2012	12-SPV-OH-GATS-0735	Solar PV	0.00184
James Brogan	PA	Chester	12-0792	5/7/2012	12-SPV-PA-GATS-0775	Solar PV	0.01032
Cheryl Cantrell	PA	Chester	12-0794	5/7/2012	12-SPV-PA-GATS-0777	Solar PV	0.00752
James Gunden	PA	Bucks	12-0791	5/7/2012	12-SPV-PA-GATS-0774	Solar PV	0.02232
Richard Talbert	PA	Bedford	12-0793	5/7/2012	12-SPV-PA-GATS-0776	Solar PV	0.00576
Rodney Babe	PA	Lebanon	12-0851	5/6/2012	12-SPV-PA-GATS-0733	Solar PV	0.003808
Nelson Nafziger	PA	Chester	12-0327	5/6/2012	12-SPV-PA-GATS-0734	Solar PV	0.006272
Singley, Elder Residence - E Singley	PA	Mifflin	12-0811	5/5/2012	12-SPV-PA-GATS-0772	Solar PV	0.01833
Kevin Ferguson	PA	Bucks	12-0573	5/5/2012	12-SPV-PA-GATS-0731	Solar PV	0.0066
Jones, Dexter Residence - D Jones	WV	Raleigh	12-0807	5/5/2012	12-SPV-WV-GATS-0732	Solar PV	0.00282
Lands, William Residence - W Lands	WV	Morgan	12-0068	5/5/2012	12-SPV-WV-GATS-0706	Solar PV	0.007755
Knox, Sarah Residence - S Knox	WV	Monongalia	12-0839	5/5/2012	12-SPV-WV-GATS-0773	Solar PV	0.00144
Lewin, Lucien Residence - L. Lewin	WV	Berkeley	12-0384	5/5/2012	12-SPV-WV-GATS-0707	Solar PV	0.00884
Bus Barn South	OH	Summit	12-0834	5/2/2012	12-SPV-OH-GATS-0730	Solar PV	0.34498
Leckrone, Donald Residence - D Leckrone	OH	Paulding	12-0616	5/2/2012	12-SPV-OH-GATS-0728	Solar PV	0.00368
Warner117	OH	Cuyahoga	12-0139	5/2/2012	12-SPV-OH-GATS-0729	Solar PV	0.01152
Hostetter, David + Suni Residence - D Hostetter	WV	Jefferson	12-0806	5/2/2012	12-SPV-WV-GATS-0727	Solar PV	0.00188
Martin, Dave Residence - D Martin	WV	Berkeley	12-0804	5/2/2012	12-SPV-WV-GATS-0726	Solar PV	0.0094
Trauth, Jonathan Residence - J Trauth	KY	Campbell	12-0822	5/1/2012	12-SPV-KY-GATS-0704	Solar PV	0.00315
Knapman, Doug Residence - D Knapman	MI	Cass	12-0801	5/1/2012	12-SPV-MI-GATS-0705	Solar PV	0.00658
Kara Crawford	OH	Huron	12-0654	5/1/2012	12-SPV-OH-GATS-0771	Solar PV	0.00384
Larry Barker	PA	York	12-0653	5/1/2012	12-SPV-PA-GATS-0770	Solar PV	0.01728
John Walton	PA	Lancaster	12-0652	5/1/2012	12-SPV-PA-GATS-0769	Solar PV	0.00882
Charles Robert Aron	PA	Bucks	12-0750	4/30/2012	12-SPV-PA-GATS-0689	Solar PV	0.00858
David Krewson	PA	Schuylkill	12-0736	4/29/2012	12-SPV-PA-GATS-0676	Solar PV	0.0175
Tim Dinsmore	PA	Montgomery	12-0735	4/29/2012	12-SPV-PA-GATS-0675	Solar PV	0.00759
Nancy Titze	PA	Lancaster	12-0734	4/29/2012	12-SPV-PA-GATS-0674	Solar PV	0.0054
National Bearings Co	PA	Lancaster	12-0703	4/29/2012	12-SPV-PA-GATS-0672	Solar PV	0.09984
Dale Stehr	PA	Cumberland	12-0702	4/29/2012	12-SPV-PA-GATS-0688	Solar PV	0.00828
Eva Dugan	PA	Carbon	12-0704	4/29/2012	12-SPV-PA-GATS-0673	Solar PV	0.01008
Gary Froeschl solar array	OH	Warren	12-0686	4/28/2012	12-SPV-OH-GATS-0697	Solar PV	0.02304
Centerburg High School Solar Array	OH	Knox	12-0520	4/28/2012	12-SPV-OH-GATS-0696	Solar PV	1
Silver Spring House-OH-PV-10.12KW Facility	OH	Hamilton	12-0634	4/28/2012	12-SPV-OH-GATS-0720	Solar PV	0.01012
Hawley-Philip-OH-PV-6.02kW Residence	OH	Franklin	12-0642	4/28/2012	12-SPV-OH-GATS-0686	Solar PV	0.00602
Stoudt, Kenneth Residence - K Stoudt	OH	Clinton	12-0765	4/28/2012	12-SPV-OH-GATS-0687	Solar PV	0.00168
Breen-Sue-PA-PV-6.105KW Residence	PA	York	12-0632	4/28/2012	12-SPV-PA-GATS-0680	Solar PV	0.006105
Harshbarger-Tammy-PA-PV-15.36KW Residence	PA	Mifflin	12-0633	4/28/2012	12-SPV-PA-GATS-0681	Solar PV	0.01536
Jones-Joe and Jane-PA-PV-9.87kW Residence	PA	Elk	12-0640	4/28/2012	12-SPV-PA-GATS-0684	Solar PV	0.00987
Bittinger-Peter-PA-PV-2.7kW Residence	PA	Delaware	12-0641	4/28/2012	12-SPV-PA-GATS-0685	Solar PV	0.0027
Pagnotto-Hammitt-Keith -PA-PV-9.9KW Residence	PA	Delaware	12-0638	4/28/2012	12-SPV-PA-GATS-0723	Solar PV	0.0099
Lowy-Thomas-PA-PV-2.76KW Residence-2	PA	Delaware	12-0629	4/28/2012	12-SPV-PA-GATS-0677	Solar PV	0.00276
Mathias-Stewart-PA-PV-9.12KW Residence	PA	Dauphin	12-0635	4/28/2012	12-SPV-PA-GATS-0721	Solar PV	0.00912
Thompson-Tom-PA-PV-9.08KW Residence	PA	Cumberland	12-0636	4/28/2012	12-SPV-PA-GATS-0722	Solar PV	0.00908
Gotshall-Scott and Rosemary-PA-PV-5.18KW Residence	PA	Berks	12-0631	4/28/2012	12-SPV-PA-GATS-0679	Solar PV	0.00518
Witushynsky-Richard -PA-PV-4.59KW Residence	PA	Adams	12-0639	4/28/2012	12-SPV-PA-GATS-0724	Solar PV	0.00459
Ketterman-Guy-PA-PV-10.12KW Residence	PA	Adams	12-0630	4/28/2012	12-SPV-PA-GATS-0678	Solar PV	0.01012
Haldeman-Tim-PA-PV-32.688KW Residence	PA	Dauphin	12-0637	4/26/2012	12-SPV-PA-GATS-0698	Solar PV	0.061188

Name Of Renewable Generating Facility	State	County	Case Reference	Approved	Certificate ID	Technology	Capacity (MW)
Hannah's Solar	OH	Fulton	12-0761	4/25/2012	12-SPV-OH-GATS-0695	Solar PV	0.00828
Arthur Ashe Solar Facility	PA	Philadelphia	12-0343	4/24/2012	12-SPV-PA-GATS-0725	Solar PV	0.31694
West, Drew Residence - D West	MI	Oakland	12-0724	4/23/2012	12-SPV-MI-GATS-0683	Solar PV	0.00432
Eagle, Thomas Residence - T Eagle	OH	Warren	12-0615	4/23/2012	12-SPV-OH-GATS-0682	Solar PV	0.0105
Frank E. Bernard and Donna M. Lofgren	OH	Athens	12-0689	4/23/2012	12-SPV-OH-GATS-0692	Solar PV	0.0072
Peter Centner	PA	Bucks	12-0558	4/23/2012	12-SPV-PA-GATS-0655	Solar PV	0.01012
Harmony Springs Farm - Harmony Springs Farm	PA	Union	12-0715	4/22/2012	12-SPV-PA-GATS-0699	Solar PV	0.03948
G Supplee	PA	Lancaster	12-0361	4/18/2012	12-SPV-PA-GATS-0691	Solar PV	0.01036
Flying J Farm Solar Facility	OH	Licking	12-0625	4/17/2012	12-SPV-OH-GATS-0690	Solar PV	0.01104
Cari Comart	PA	Wayne	12-0613	4/16/2012	12-SPV-PA-GATS-0635	Solar PV	0.00775
David Graybill	PA	Perry	12-0612	4/16/2012	12-SPV-PA-GATS-0634	Solar PV	0.0118
Nathan Cleland	PA	Perry	12-0611	4/16/2012	12-SPV-PA-GATS-0633	Solar PV	0.00552
Charles Diliberto	PA	Montgomery	12-0572	4/16/2012	12-SPV-PA-GATS-0663	Solar PV	0.01012
Linda Jeinnings	PA	Montgomery	12-0387	4/16/2012	12-SPV-PA-GATS-0664	Solar PV	0.02088
John Bullock	PA	Chester	12-0536	4/16/2012	12-SPV-PA-GATS-0632	Solar PV	0.012
Gregg Szabo	PA	Bucks	12-0614	4/16/2012	12-SPV-PA-GATS-0636	Solar PV	0.0081
Michael Fisher	PA	Lycoming	12-0607	4/14/2012	12-SPV-PA-GATS-0694	Solar PV	0.01191
S Johnson	PA	Lancaster	12-0370	4/14/2012	12-SPV-PA-GATS-0631	Solar PV	0.01036
R Fahnestock	PA	Lancaster	12-0369	4/14/2012	12-SPV-PA-GATS-0630	Solar PV	0.01026
K George	PA	Lancaster	12-0366	4/14/2012	12-SPV-PA-GATS-0629	Solar PV	0.00999
F Bowlan	PA	Lancaster	12-0362	4/14/2012	12-SPV-PA-GATS-0628	Solar PV	0.01034
David Fowler	PA	Cumberland	12-0575	4/14/2012	12-SPV-PA-GATS-0693	Solar PV	0.00912
Weinstein, Paul Residence - P Weinstein	PA	Bucks	12-0645	4/14/2012	12-SPV-PA-GATS-0662	Solar PV	0.0099
Tribble, Jack Residence - J Tribble	WV	Randolph	12-0643	4/14/2012	12-SPV-WV-GATS-0661	Solar PV	0.00384
Klemme, Jay Residence - J Klemme	OH	Wayne	12-0622	4/11/2012	12-SPV-OH-GATS-0609	Solar PV	0.00418
Angstadt, Robert Residence - R Angstadt	OH	Stark	12-0617	4/11/2012	12-SPV-OH-GATS-0607	Solar PV	0.0022
Kaneshiro, Edna Residence - E Kaneshiro	OH	Hamilton	12-0619	4/11/2012	12-SPV-OH-GATS-0608	Solar PV	0.001925
City of Delphos	OH	Allen	12-0623	4/11/2012	12-SPV-OH-GATS-0610	Solar PV	0.07722
Lorraine Kopec	PA	Luzerne	11-1418	4/11/2012	12-SPV-PA-GATS-0671	Solar PV	0.00294
Kintz Tree Farm	OH	Stark	12-0608	4/10/2012	12-SPV-OH-GATS-0656	Solar PV	0.002
Bruce Cloutier	PA	Westmoreland	12-0541	4/10/2012	12-SPV-PA-GATS-0625	Solar PV	0.0204
Randy Heim	PA	Schuylkill	12-0540	4/10/2012	12-SPV-PA-GATS-0624	Solar PV	0.0094
Benigna's Creek Vineyard	PA	Schuylkill	12-0535	4/10/2012	12-SPV-PA-GATS-0668	Solar PV	0.03525
Marianna Makarukha	PA	Philadelphia	12-0544	4/10/2012	12-SPV-PA-GATS-0657	Solar PV	0.00322
Leonard Martin	PA	Lebanon	12-0538	4/10/2012	12-SPV-PA-GATS-0670	Solar PV	0.009555
Herr's Fruit Farm	PA	Lancaster	12-0534	4/10/2012	12-SPV-PA-GATS-0622	Solar PV	0.06864
Jo Treat	PA	Franklin	12-0561	4/10/2012	12-SPV-PA-GATS-0659	Solar PV	0.01587
Brenda Brown	PA	Franklin	12-0560	4/10/2012	12-SPV-PA-GATS-0660	Solar PV	0.0098
Linford Sensenig - SHOP	PA	Cumberland	12-0562	4/10/2012	12-SPV-PA-GATS-0658	Solar PV	0.02303
Thomas Dugan	PA	Carbon	12-0478	4/10/2012	12-SPV-PA-GATS-0667	Solar PV	0.001344
Laura Sweinhart	PA	Berks	12-0542	4/10/2012	12-SPV-PA-GATS-0626	Solar PV	0.00552
Ivan Martin	PA	Berks	12-0543	4/10/2012	12-SPV-PA-GATS-0627	Solar PV	0.009555
Ted Stalnecker	PA	Berks	12-0539	4/10/2012	12-SPV-PA-GATS-0623	Solar PV	0.00768
Carl Rettstadt	PA	Berks	12-0537	4/10/2012	12-SPV-PA-GATS-0669	Solar PV	0.00552
Jeffrey Korch	PA	Montgomery	12-0296	4/9/2012	12-SPV-PA-GATS-0646	Solar PV	0.0046
K Oatman	PA	Lancaster	12-0367	4/9/2012	12-SPV-PA-GATS-0621	Solar PV	0.01008
Tusco Limited Partnership Solar PV	OH	Tuscarawas	12-0547	4/8/2012	12-SPV-OH-GATS-0645	Solar PV	0.01518
Georgetown Vineyards	OH	Guernsey	12-0518	4/8/2012	12-SPV-OH-GATS-0653	Solar PV	0.02016
Michael Thomas Farm - M Thomas	OH	Fairfield	12-0449	4/8/2012	12-SPV-OH-GATS-0620	Solar PV	0.00644
MBC California DEP	PA	Washington	12-0554	4/8/2012	12-SPV-PA-GATS-0644	Solar PV	0.10199
Anne Katona Linn	PA	Northumberland	12-0519	4/8/2012	12-SPV-PA-GATS-0654	Solar PV	0.00828
Soprema-Wadsworth 179.5kW	OH	Medina	12-0526	4/7/2012	12-SPV-OH-GATS-0642	Solar PV	0.17952
Sisco-8.46kW Photovoltaic System	OH	Madison	12-0527	4/7/2012	12-SPV-OH-GATS-0643	Solar PV	0.00846

Name Of Renewable Generating Facility	State	County	Case Reference	Approved	Certificate ID	Technology	Capacity (MW)
Sol Trans - GM Powertrain PV Solar (Phase 1)	OH	Lucas	12-0546	4/7/2012	12-SPV-OH-GATS-0641	Solar PV	0.608
Sherlock Holmes	OH	Hocking	12-0479	4/7/2012	12-SPV-OH-GATS-0652	Solar PV	0.00624
William Walker	PA	York	12-0487	4/7/2012	12-SPV-PA-GATS-0616	Solar PV	0.01034
Scott Kling	PA	Union	12-0497	4/7/2012	12-SPV-PA-GATS-0570	Solar PV	0.01034
Myrt Yarborough	PA	Montgomery	12-0486	4/7/2012	12-SPV-PA-GATS-0615	Solar PV	0.00602
Matthew Ellinger	PA	Montgomery	12-0489	4/7/2012	12-SPV-PA-GATS-0618	Solar PV	0.0054
Barbara McGinnis	PA	Montgomery	12-0475	4/7/2012	12-SPV-PA-GATS-0649	Solar PV	0.0147
Three Diamond Stables	PA	Montgomery	12-0476	4/7/2012	12-SPV-PA-GATS-0650	Solar PV	0.01078
Linn Fahnestock	PA	Lancaster	12-0477	4/7/2012	12-SPV-PA-GATS-0651	Solar PV	0.010752
Cherry Hill Orchards	PA	Lancaster	12-0488	4/7/2012	12-SPV-PA-GATS-0617	Solar PV	0.08652
Tom Best	PA	Chester	12-0494	4/7/2012	12-SPV-PA-GATS-0619	Solar PV	0.01118
Ben Scalia	PA	Chester	12-0495	4/7/2012	12-SPV-PA-GATS-0568	Solar PV	0.008372
Michelle Ingram	PA	Centre	12-0499	4/7/2012	12-SPV-PA-GATS-0571	Solar PV	0.00448
James Blakeslee	PA	Carbon	12-0480	4/7/2012	12-SPV-PA-GATS-0614	Solar PV	0.00552
Andrew Stalnecker	PA	Berks	12-0474	4/7/2012	12-SPV-PA-GATS-0648	Solar PV	0.013105
Charles Koch, Jr	PA	Berks	12-0498	4/7/2012	12-SPV-PA-GATS-0606	Solar PV	0.007755
Barry Swartz	PA	Berks	12-0496	4/7/2012	12-SPV-PA-GATS-0569	Solar PV	0.01628
Edmisten, Terry Lee Residence - T Edmisten	WV	Morgan	12-0149	4/7/2012	12-SPV-WV-GATS-0647	Solar PV	0.00329
S Paranisi	PA	Dauphin	12-0372	4/4/2012	12-SPV-PA-GATS-0613	Solar PV	0.01008
Williams, Colin Residence - C Williams	WV	Morgan	12-0512	4/3/2012	12-SPV-WV-GATS-0786	Solar PV	0.00961
Blacker 18kW Residential Solar Array	OH	Perry	12-0326	4/2/2012	12-SPV-OH-GATS-0611	Solar PV	0.018
Turner, Glen Residence - G Turner	OH	Butler	12-0510	4/2/2012	12-SPV-OH-GATS-0612	Solar PV	0.00432
Nimmer Apartments, Akron Metropolitan	OH	Summit	12-0164	4/1/2012	12-SPV-OH-GATS-0578	Solar PV	0.0096
Grandison, Ronnie Residence - R Grandison	OH	Butler	12-0492	4/1/2012	12-SPV-OH-GATS-0579	Solar PV	0.00432
Donald Rickrode	PA	York	12-0444	4/1/2012	12-SPV-PA-GATS-0639	Solar PV	0.00552
Beer, Phil Residence - P Beer	OH	Hamilton	12-0490	3/31/2012	12-SPV-OH-GATS-0558	Solar PV	0.00192
Kinne, John Residence - J Kinne	OH	Butler	12-0462	3/31/2012	12-SPV-OH-GATS-0556	Solar PV	0.00564
Keister Farms - Keister Farms	PA	Union	12-0465	3/31/2012	12-SPV-PA-GATS-0557	Solar PV	0.0423
Daniel Vanaskie	PA	Perry	12-0442	3/31/2012	12-SPV-PA-GATS-0637	Solar PV	0.01035
Nelson Nolt	PA	Lebanon	12-0445	3/31/2012	12-SPV-PA-GATS-0640	Solar PV	0.009165
D Metzler	PA	Lancaster	12-0363	3/31/2012	12-SPV-PA-GATS-0528	Solar PV	0.00936
G Boll	PA	Lancaster	12-0364	3/31/2012	12-SPV-PA-GATS-0529	Solar PV	0.01008
J Sheaffer	PA	Lancaster	12-0365	3/31/2012	12-SPV-PA-GATS-0530	Solar PV	0.01344
M Myers	PA	Lancaster	12-0368	3/31/2012	12-SPV-PA-GATS-0531	Solar PV	0.00999
Tom Newhart	PA	Adams	12-0443	3/31/2012	12-SPV-PA-GATS-0638	Solar PV	0.01008
Siereveld, Jeffrey Residence - J Siereveld	OH	Clermont	12-0454	3/28/2012	12-SPV-OH-GATS-0577	Solar PV	0.00728
Knapczyk-Dennis-IN-PV-5.635KW Residence	IN	Monroe	12-0392	3/27/2012	12-SPV-IN-GATS-0592	Solar PV	0.005635
Young-Frank-IN-PV-5.635KW Residence	IN	Monroe	12-0414	3/27/2012	12-SPV-IN-GATS-0604	Solar PV	0.005635
Vernaza-Isabel-IN-PV-2.35kW Residence	IN	Monroe	12-0415	3/27/2012	12-SPV-IN-GATS-0605	Solar PV	0.00235
quinn-kathy-OH-PV-4.1KW Residence	OH	Lorain	12-0375	3/27/2012	12-SPV-OH-GATS-0586	Solar PV	0.0041
Chriswell-John-OH-PV-8.085KW Residence	OH	Clermont	12-0400	3/27/2012	12-SPV-OH-GATS-0599	Solar PV	0.008085
Darney, Jr.-Frank-PA-PV-7.5KW Residence	PA	York	12-0391	3/27/2012	12-SPV-PA-GATS-0591	Solar PV	0.0075
Bill Gibney	PA	Wayne	12-0396	3/27/2012	12-SPV-PA-GATS-0522	Solar PV	0.00483
Schooley-David-PA-PV-5KW Residence	PA	Mifflin	12-0409	3/27/2012	12-SPV-PA-GATS-0601	Solar PV	0.005
Glick Array	PA	Lebanon	12-0411	3/27/2012	12-SPV-PA-GATS-0603	Solar PV	0.0138
David Teets	PA	Lebanon	12-0421	3/27/2012	12-SPV-PA-GATS-0525	Solar PV	0.00414
N Henry Commercial	PA	Lancaster	12-0300	3/27/2012	12-SPV-PA-GATS-0572	Solar PV	0.0517
R Wenger	PA	Lancaster	12-0303	3/27/2012	12-SPV-PA-GATS-0574	Solar PV	0.01476
J Woolson	PA	Lancaster	12-0304	3/27/2012	12-SPV-PA-GATS-0575	Solar PV	0.018095
Heisey-Ray-PA-PV-3.525KW Residence	PA	Lancaster	12-0410	3/27/2012	12-SPV-PA-GATS-0602	Solar PV	0.003525
James Wallace	PA	Lackawanna	12-0422	3/27/2012	12-SPV-PA-GATS-0526	Solar PV	0.01075
AZ Structures	PA	Indiana	12-0395	3/27/2012	12-SPV-PA-GATS-0521	Solar PV	0.039445
Rife-Dennis-PA-PV-49.032KW Residence	PA	Franklin	12-0408	3/27/2012	12-SPV-PA-GATS-0600	Solar PV	0.049032

Name Of Renewable Generating Facility	State	County	Case Reference	Approved	Certificate ID	Technology	Capacity (MW)
Poust-Skip-PA-PV-7.68KW Residence-2	PA	Dauphin	12-0389	3/27/2012	12-SPV-PA-GATS-0590	Solar PV	0.00768
Daniels-Isaiah-PA-PV-1.92KW Residence	PA	Dauphin	12-0385	3/27/2012	12-SPV-PA-GATS-0589	Solar PV	0.00192
Rohrbach Farms	PA	Columbia	12-0301	3/27/2012	12-SPV-PA-GATS-0573	Solar PV	0.03312
Snodgrass-Kenneth-PA-PV-7.52KW Residence	PA	Chester	12-0377	3/27/2012	12-SPV-PA-GATS-0587	Solar PV	0.00752
Great Valley School District-PA-PV-160.975KW Facility	PA	Chester	12-0378	3/27/2012	12-SPV-PA-GATS-0588	Solar PV	0.16098
Bob Werner	PA	Bucks	12-0418	3/27/2012	12-SPV-PA-GATS-0524	Solar PV	0.0047
sack-sherry-PA-PV-26.4KW Residence	PA	Bucks	12-0398	3/27/2012	12-SPV-PA-GATS-0598	Solar PV	0.0313
Roger Bauer	PA	Berks	12-0423	3/27/2012	12-SPV-PA-GATS-0527	Solar PV	0.01104
Mitchell-Linda and Roy-PA-PV-8.36KW Residence	PA	Beaver	12-0394	3/27/2012	12-SPV-PA-GATS-0593	Solar PV	0.00836
Steve Heller	PA	Adams	12-0397	3/27/2012	12-SPV-PA-GATS-0523	Solar PV	0.0036
McCord Solar Residence	WV	Ohio	12-0257	3/27/2012	12-SPV-WV-GATS-0576	Solar PV	0.0096
Chromey, John Residence - J Chromey	WV	Jefferson	12-0056	3/27/2012	12-SPV-WV-GATS-0511	Solar PV	0.004935
Cumberland 6801, LLC (Independence Tech Center)	OH	Cuyahoga	12-0132	3/26/2012	12-SPV-OH-GATS-0566	Solar PV	0.06912
Richard Witten	PA	York	12-0402	3/26/2012	12-SPV-PA-GATS-0513	Solar PV	0.00882
Hacienda LaFlamente	PA	York	12-0306	3/26/2012	12-SPV-PA-GATS-0567	Solar PV	0.052875
Fernando Ascencio	PA	Washington	12-0404	3/26/2012	12-SPV-PA-GATS-0515	Solar PV	0.00875
Mirabile MD, Robert Facility - R Mirabile MD	PA	Montgomery	12-0434	3/26/2012	12-SPV-PA-GATS-0520	Solar PV	0.0216
Tom Myers	PA	Lawrence	12-0413	3/26/2012	12-SPV-PA-GATS-0517	Solar PV	0.02
John Ranck	PA	Lancaster	12-0403	3/26/2012	12-SPV-PA-GATS-0514	Solar PV	0.0147
Linford Sensenig - STORAGE	PA	Cumberland	12-0401	3/26/2012	12-SPV-PA-GATS-0512	Solar PV	0.009165
Frankferd Farms	PA	Butler	12-0412	3/26/2012	12-SPV-PA-GATS-0516	Solar PV	0.01617
Woods & Dooley Residence - E. Dooley	WV	Jefferson	12-0416	3/26/2012	12-SPV-WV-GATS-0518	Solar PV	0.00235
Larrow, Louis Residence - L. Larrow	WV	Jefferson	12-0417	3/26/2012	12-SPV-WV-GATS-0519	Solar PV	0.0047
Northeast Internal Medicine Associates PC	IN	LaGrange	12-0407	3/24/2012	12-SPV-IN-GATS-0510	Solar PV	0.00846
City of Springboro - Community Bldg A	OH	Warren	12-0337	3/24/2012	12-SPV-OH-GATS-0582	Solar PV	0.002585
Jules Solar	OH	Henry	12-0287	3/24/2012	12-SPV-OH-GATS-0564	Solar PV	0.01128
John Gardas	PA	Wayne	12-0289	3/24/2012	12-SPV-PA-GATS-0539	Solar PV	0.00975
Edward Grossman	PA	Wayne	12-0290	3/24/2012	12-SPV-PA-GATS-0540	Solar PV	0.0105
Kelly Farms	PA	Washington	12-0350	3/24/2012	12-SPV-PA-GATS-0585	Solar PV	0.0357
Terry Stehr	PA	Schuylkill	12-0293	3/24/2012	12-SPV-PA-GATS-0581	Solar PV	0.00672
Gary Gill	PA	Mifflin	12-0348	3/24/2012	12-SPV-PA-GATS-0583	Solar PV	0.00588
John McHale	PA	Lebanon	12-0349	3/24/2012	12-SPV-PA-GATS-0584	Solar PV	0.01176
Tanya Belair	PA	Lebanon	12-0356	3/24/2012	12-SPV-PA-GATS-0508	Solar PV	0.0252
Larry Hershey	PA	Lancaster	12-0291	3/24/2012	12-SPV-PA-GATS-0541	Solar PV	0.0836
David Cilley	PA	Erie	12-0357	3/24/2012	12-SPV-PA-GATS-0509	Solar PV	0.00392
Gordon Smith	PA	Berks	12-0355	3/24/2012	12-SPV-PA-GATS-0507	Solar PV	0.01008
Ed Cielecki	PA	Berks	12-0354	3/24/2012	12-SPV-PA-GATS-0506	Solar PV	0.00492
Darrell Helms	PA	Berks	12-0292	3/24/2012	12-SPV-PA-GATS-0542	Solar PV	0.01806
Acutran	PA	Beaver	12-0288	3/24/2012	12-SPV-PA-GATS-0538	Solar PV	0.042
Chavez III, Manuel Residence - M Chavez III	OH	Hamilton	12-0386	3/21/2012	12-SPV-OH-GATS-0580	Solar PV	0.00836
RobbGeorge	PA	Lancaster	11-4868	3/21/2012	12-SPV-PA-GATS-0503	Solar PV	0.01008
Hicks-Amy-PA-PV-10.35KW Residence	PA	Berks	11-5704	3/21/2012	12-SPV-PA-GATS-0416	Solar PV	0.01035
2972 Bernville Road	PA	Berks	12-0353	3/21/2012	12-SPV-PA-GATS-0562	Solar PV	0.0435
6716 Perkiomen Avenue	PA	Berks	12-0383	3/21/2012	12-SPV-PA-GATS-0563	Solar PV	0.05225
DenningSons Farm Solar PV Array	MI	Hillsdale	12-0284	3/20/2012	12-SPV-MI-GATS-0561	Solar PV	0.0192
Carli, Louis Residence - L. Carli	OH	Hamilton	12-0334	3/20/2012	12-SPV-OH-GATS-0544	Solar PV	0.002405
Smith, Terry, OH - T Smith, OH	OH	Butler	12-0280	3/20/2012	12-SPV-OH-GATS-0546	Solar PV	0.00432
Vince Lauer	PA	York	12-0302	3/20/2012	12-SPV-PA-GATS-0504	Solar PV	0.01505
James Rudy	PA	Lancaster	12-0305	3/20/2012	12-SPV-PA-GATS-0505	Solar PV	0.100815
Singh, Pritpal Residence - P Singh	PA	Delaware	12-0328	3/20/2012	12-SPV-PA-GATS-0543	Solar PV	0.0046
La Maison Management - La Maison	PA	Delaware	12-0358	3/20/2012	12-SPV-PA-GATS-0545	Solar PV	0.0506
847 Fern Avenue	PA	Berks	12-0382	3/20/2012	12-SPV-PA-GATS-0560	Solar PV	0.03725
843 Fern Avenue	PA	Berks	12-0379	3/20/2012	12-SPV-PA-GATS-0559	Solar PV	0.02975

Name Of Renewable Generating Facility	State	County	Case Reference	Approved	Certificate ID	Technology	Capacity (MW)
Steven Ratliff	PA	York	12-0322	3/19/2012	12-SPV-PA-GATS-0478	Solar PV	0.01
Thomas Sessler	PA	Montgomery	12-0323	3/19/2012	12-SPV-PA-GATS-0479	Solar PV	0.00903
Cherry Hill Poultry	PA	Lancaster	12-0324	3/19/2012	12-SPV-PA-GATS-0480	Solar PV	0.1485
New Holland Comfort Inn	PA	Lancaster	12-0299	3/19/2012	12-SPV-PA-GATS-0536	Solar PV	0.069795
Claire Hunter	PA	Franklin	12-0315	3/19/2012	12-SPV-PA-GATS-0477	Solar PV	0.0153
Linda Saltzer	PA	Carbon	12-0330	3/19/2012	12-SPV-PA-GATS-0481	Solar PV	0.00816
1393 Hilltop Road	PA	Berks	12-0342	3/19/2012	12-SPV-PA-GATS-0537	Solar PV	0.0265
Kelly, Brian Residence - B. Kelly	PA	Philadelphia	12-0325	3/18/2012	12-SPV-PA-GATS-0485	Solar PV	0.003136
L Gockley	PA	Lancaster	12-0297	3/18/2012	12-SPV-PA-GATS-0534	Solar PV	0.0495
M Maly	PA	Lancaster	12-0298	3/18/2012	12-SPV-PA-GATS-0535	Solar PV	0.01295
Kristine Milkie	OH	Lorain	12-0167	3/14/2012	12-SPV-OH-GATS-0554	Solar PV	0.004928
Vance, Leisha Residence - L Vance	OH	Hamilton	12-0283	3/14/2012	12-SPV-OH-GATS-0476	Solar PV	0.00312
Westrick, James Residence - J Westrick	OH	Hamilton	12-0281	3/14/2012	12-SPV-OH-GATS-0475	Solar PV	0.00168
Hellkamp, David Residence - D Hellkamp	OH	Hamilton	12-0274	3/14/2012	12-SPV-OH-GATS-0474	Solar PV	0.00528
Lonnie Falknor	OH	Darke	12-0146	3/14/2012	12-SPV-OH-GATS-0551	Solar PV	0.0152
Focus Farm	PA	Union	12-0166	3/14/2012	12-SPV-PA-GATS-0553	Solar PV	0.11088
Dan Szylejko	PA	Philadelphia	12-0145	3/14/2012	12-SPV-PA-GATS-0550	Solar PV	0.00946
Tim Hoehn	PA	Cumberland	12-0168	3/14/2012	12-SPV-PA-GATS-0555	Solar PV	0.00376
Phil Landis	PA	Columbia	12-0147	3/14/2012	12-SPV-PA-GATS-0552	Solar PV	0.00675
Barry Weaver	PA	Adams	12-0144	3/14/2012	12-SPV-PA-GATS-0549	Solar PV	0.00944
Dr. Sudhir Sehgal DDS: 25.92kW Reynoldsburg Office Building Solar Array	OH	Franklin	12-0156	3/13/2012	12-SPV-OH-GATS-0548	Solar PV	0.02592
Solar Power & Light - Ansonia Local Schools	OH	Darke	12-0277	3/13/2012	12-SPV-OH-GATS-0484	Solar PV	0.48825
Scott, Alan Residence - A Scott	OH	Brown	12-0258	3/13/2012	12-SPV-OH-GATS-0532	Solar PV	0.00288
Gerad Solar	OH	Allen	12-0276	3/13/2012	12-SPV-OH-GATS-0533	Solar PV	0.0432
Holmes Jr., Roy Residence - R Holmes Jr.	PA	York	12-0247	3/12/2012	12-SPV-PA-GATS-0470	Solar PV	0.01128
Findeisen, Kurt Residence - K Findeisen	PA	Philadelphia	12-0252	3/12/2012	12-SPV-PA-GATS-0473	Solar PV	0.00282
Stavrou, Paul Residence - P Stavrou	PA	Lehigh	12-0248	3/12/2012	12-SPV-PA-GATS-0471	Solar PV	0.0092
Martin, W - Martin, W	PA	Lebanon	12-0250	3/12/2012	12-SPV-PA-GATS-0472	Solar PV	0.00759
Willow Run Veterinary Clinic	PA	Lancaster	12-0077	3/12/2012	12-SPV-PA-GATS-0493	Solar PV	0.0437
Holiday Inn Express	PA	Lancaster	12-0078	3/12/2012	12-SPV-PA-GATS-0494	Solar PV	0.08947
Caldwell Heckels and Egan	PA	Lancaster	12-0076	3/12/2012	12-SPV-PA-GATS-0495	Solar PV	0.0378
Kelber, Joan Residence - J Kelber	PA	Chester	12-0163	3/12/2012	12-SPV-PA-GATS-0469	Solar PV	0.00675
Kurtz Grain Hauling	PA	Berks	12-0075	3/12/2012	12-SPV-PA-GATS-0492	Solar PV	0.05499
Zahirsky, Robert Residence - R Zahirsky	OH	Stark	12-0173	3/11/2012	12-SPV-OH-GATS-0483	Solar PV	0.00235
Chess 3.84kW Solar Array	OH	Muskingum	12-0157	3/11/2012	12-SPV-OH-GATS-0547	Solar PV	0.00384
Barrett, David (95162)	PA	Perry	12-0174	3/11/2012	12-SPV-PA-GATS-0491	Solar PV	0.00611
Sidelinger, Travis Residence	OH	Franklin	12-0165	3/10/2012	12-SPV-OH-GATS-0468	Solar PV	0.00552
Photographics Unlimited	PA	Lancaster	12-0074	3/10/2012	12-SPV-PA-GATS-0467	Solar PV	0.0473
Joliff, Joe Residence	OH	Wyandot	12-0152	3/7/2012	12-SPV-OH-GATS-0465	Solar PV	0.00784
Valasik, Dave Residence	OH	Medina	12-0154	3/7/2012	12-SPV-OH-GATS-0466	Solar PV	0.00816
Steiner Compass Point	OH	Fairfield	12-0083	3/7/2012	12-SPV-OH-GATS-0489	Solar PV	0.0036
Ron Yeager	PA	Northumberland	12-0059	3/7/2012	12-SPV-PA-GATS-0498	Solar PV	0.01034
Allen Martin	PA	Lancaster	12-0057	3/7/2012	12-SPV-PA-GATS-0496	Solar PV	0.0126
Mike Saufley	PA	Lancaster	12-0058	3/7/2012	12-SPV-PA-GATS-0497	Solar PV	0.00368
John Harnish	PA	Lancaster	12-0071	3/7/2012	12-SPV-PA-GATS-0490	Solar PV	0.0972
R & R Partners	PA	Lancaster	12-0072	3/7/2012	12-SPV-PA-GATS-0488	Solar PV	0.10082
Wohlsen Construction	PA	Lancaster	12-0073	3/7/2012	12-SPV-PA-GATS-0487	Solar PV	0.06072
Hemsarth Dairy	PA	Columbia	12-0062	3/7/2012	12-SPV-PA-GATS-0501	Solar PV	0.08188
Stephen Anderson	PA	Chester	12-0060	3/7/2012	12-SPV-PA-GATS-0499	Solar PV	0.01032
Derbydown	PA	Chester	12-0066	3/7/2012	12-SPV-PA-GATS-0502	Solar PV	0.03922
Tom Betz	PA	Centre	12-0061	3/7/2012	12-SPV-PA-GATS-0500	Solar PV	0.003525
Weaver's Hardware Fleetwood	PA	Berks	12-0070	3/7/2012	12-SPV-PA-GATS-0486	Solar PV	0.104625
Monreal, Jane & Bill Residence	OH	Lake	12-0151	3/6/2012	12-SPV-OH-GATS-0464	Solar PV	0.00518

Name Of Renewable Generating Facility	State	County	Case Reference	Approved	Certificate ID	Technology	Capacity (MW)
Pirchner, Colleen Residence	OH	Geauga	12-0141	3/6/2012	12-SPV-OH-GATS-0462	Solar PV	0.00666
Register, Joel Residence	PA	Clinton	12-0143	3/6/2012	12-SPV-PA-GATS-0463	Solar PV	0.00564
Penn Herb Company, Ltd.	PA	Philadelphia	12-0136	3/5/2012	12-SPV-PA-GATS-0336	Solar PV	0.119392
TMI HIX	OH	Mahoning	12-0063	3/4/2012	12-SPV-OH-GATS-0452	Solar PV	0.10152
Engle Residence 8.4KW	OH	Franklin	12-0082	3/4/2012	12-SPV-OH-GATS-0453	Solar PV	0.008415
Linder Building Systems Ltc.	OH	Athens	12-0131	3/4/2012	12-SPV-OH-GATS-0454	Solar PV	0.0187
Chestnut Grove 1 - J Brooks	WV	Morgan	12-0064	3/4/2012	12-SPV-WV-GATS-0446	Solar PV	0.00564
Christensen Residence - J Christensen	WV	Berkeley	12-0067	3/4/2012	12-SPV-WV-GATS-0447	Solar PV	0.0094
Perry-John -PA-PV-10.35KW Residence	PA	Cumberland	11-4978	2/29/2012	12-SPV-PA-GATS-0409	Solar PV	0.01035
Morgan, Brian Residence - B Morgan	OH	Hamilton	11-6081	2/28/2012	12-SPV-OH-GATS-0450	Solar PV	0.00705
Gasper, David Residence - D Gasper	OH	Greene	11-6080	2/28/2012	12-SPV-OH-GATS-0449	Solar PV	0.00235
Crnkovich, Stephen Residence - S Crnkovich	PA	Lancaster	11-6082	2/28/2012	12-SPV-PA-GATS-0451	Solar PV	0.01012
Goodman, Stephen Residence - S Goodman	WV	Kanawha	11-6064	2/28/2012	12-SPV-WV-GATS-0448	Solar PV	0.00144
Rockcastle Regional Hospital	KY	Rockcastle	11-6061	2/27/2012	12-SPV-KY-GATS-0445	Solar PV	0.0609
Murphy, Richard Residence - R Murphy	OH	Wayne	11-6058	2/27/2012	12-SPV-OH-GATS-0461	Solar PV	0.00314
Kepler, Jeanette Residence - J Kepler	OH	Stark	11-6059	2/27/2012	12-SPV-OH-GATS-0443	Solar PV	0.00376
Stephan, Robert Residence - R Stephan	OH	Stark	11-6060	2/27/2012	12-SPV-OH-GATS-0444	Solar PV	0.00235
SeldersTutko	PA	York	11-6006	2/27/2012	12-SPV-PA-GATS-0408	Solar PV	0.007525
Russell Gombosi	PA	Lycoming	11-5398	2/27/2012	12-SPV-PA-GATS-0407	Solar PV	0.01564
McQuain II, Thomas Residence - T McQuain II	WV	Wood	11-5681	2/27/2012	12-SPV-WV-GATS-0460	Solar PV	0.00503
Weisbrod, Christopher Residence - C Weisbrod	OH	Warren	11-6053	2/26/2012	12-SPV-OH-GATS-0457	Solar PV	0.00192
Vicki Logue	OH	Montgomery	11-5993	2/26/2012	12-SPV-OH-GATS-0442	Solar PV	0.0046
Quin, Jim Residence - J Quin	OH	Mahoning	11-6056	2/26/2012	12-SPV-OH-GATS-0459	Solar PV	0.00352
Modon, Aris Residence - A Modon	OH	Harrison	11-6055	2/26/2012	12-SPV-OH-GATS-0458	Solar PV	0.00352
Friemoth, Jerry + Mary Residence - JM Friemoth	OH	Hamilton	11-6032	2/26/2012	12-SPV-OH-GATS-0405	Solar PV	0.00192
Smith, Barry Residence - B Smith	OH	Greene	11-6050	2/26/2012	12-SPV-OH-GATS-0455	Solar PV	0.00672
Howard, Greg Residence - G Howard	OH	Clermont	11-6051	2/26/2012	12-SPV-OH-GATS-0456	Solar PV	0.0042
Whitaker, William Residence - W Whitaker	OH	Butler	11-5367	2/26/2012	12-SPV-OH-GATS-0436	Solar PV	0.00192
Sipe Solar	PA	York	11-5992	2/26/2012	12-SPV-PA-GATS-0441	Solar PV	0.0098
Mike Ulicny	PA	Schuylkill	11-5959	2/26/2012	12-SPV-PA-GATS-0438	Solar PV	0.00517
Harvest Moon Bed & Breakfast	PA	Lancaster	11-5957	2/26/2012	12-SPV-PA-GATS-0437	Solar PV	0.00598
Peter Beamesderfer	PA	Cumberland	11-5960	2/26/2012	12-SPV-PA-GATS-0439	Solar PV	0.011985
Jason Abel	PA	Cumberland	11-6020	2/26/2012	12-SPV-PA-GATS-0404	Solar PV	0.00759
Charles Smtih	PA	Bucks	11-6004	2/26/2012	12-SPV-PA-GATS-0406	Solar PV	0.00966
Herbert Longenecker	PA	Blair	11-5961	2/26/2012	12-SPV-PA-GATS-0440	Solar PV	0.00423
Wison-Dorothy-IN-PV-2.94KW Residence	IN	Monroe	11-5924	2/22/2012	12-SPV-IN-GATS-0425	Solar PV	0.00696
Boggess-Darrell-IN-PV-3.84KW Residence	IN	Monroe	11-5928	2/22/2012	12-SPV-IN-GATS-0433	Solar PV	0.00384
Ostrom-Elinor-IN-PV-2.45KW Residence	IN	Monroe	11-5903	2/22/2012	12-SPV-IN-GATS-0374	Solar PV	0.00245
Friesen-Leslie-KY-PV-5.9KW Residence	KY	Jefferson	11-5929	2/22/2012	12-SPV-KY-GATS-0434	Solar PV	0.0059
Sabree-Judy-KY-PV-1.11KW Residence	KY	Anderson	11-5881	2/22/2012	12-SPV-KY-GATS-0391	Solar PV	0.00111
Stout-Susie -OH-PV-2.16KW Residence	OH	Ross	11-5919	2/22/2012	12-SPV-OH-GATS-0482	Solar PV	0.00216
Schroeder-Charlie-OH-PV-54KW Residence	OH	Montgomery	11-5927	2/22/2012	12-SPV-OH-GATS-0432	Solar PV	0.054
McKenzie, Donald Residence - D McKenzie	OH	Hamilton	11-5896	2/22/2012	12-SPV-OH-GATS-0373	Solar PV	0.0024
Lewis-Anita-OH-PV-11.52KW Residence	OH	Greene	11-5926	2/22/2012	12-SPV-OH-GATS-0431	Solar PV	0.01152
Brown-Gary-PA-PV-10KW Residence	PA	York	11-5913	2/22/2012	12-SPV-PA-GATS-0375	Solar PV	0.01
Smith-Brandi-PA-PV-10.24KW Residence	PA	York	11-5917	2/22/2012	12-SPV-PA-GATS-0422	Solar PV	0.01024
Michelle and Curtis Tabor	PA	Montgomery	11-5885	2/22/2012	12-SPV-PA-GATS-0392	Solar PV	0.0063
High Point Power	PA	Montgomery	11-5875	2/22/2012	12-SPV-PA-GATS-0389	Solar PV	0.0063
Poatsy Solar	PA	Montgomery	11-5880	2/22/2012	12-SPV-PA-GATS-0390	Solar PV	0.00792
LMS - Kraybill	PA	Lancaster	11-6008	2/22/2012	12-SPV-PA-GATS-0403	Solar PV	0.105875
Kapcoe-Daniel-PA-PV-9.99KW Residence	PA	Indiana	11-5888	2/22/2012	12-SPV-PA-GATS-0393	Solar PV	0.00999
Fisher-Scott-PA-PV-7.68KW Residence	PA	Carbon	11-5890	2/22/2012	12-SPV-PA-GATS-0372	Solar PV	0.01814
Christiansen-David -PA-PV-7.7KW Residence	PA	Bucks	11-5918	2/22/2012	12-SPV-PA-GATS-0423	Solar PV	0.0077

Name Of Renewable Generating Facility	State	County	Case Reference	Approved	Certificate ID	Technology	Capacity (MW)
Solgen	PA	Bucks	11-5921	2/22/2012	12-SPV-PA-GATS-0424	Solar PV	0.040386
Simpson-Sandra and William-PA-PV-8.14KW Residence	PA	Bucks	11-5930	2/22/2012	12-SPV-PA-GATS-0435	Solar PV	0.00814
Gibbs-Jim-IN-PV-1.05KW Residence	IN	Harrison	11-5873	2/21/2012	12-SPV-IN-GATS-0430	Solar PV	0.00105
Newton-Thomas-KY-PV-1.05KW Residence	KY	Nelson	11-5872	2/21/2012	12-SPV-KY-GATS-0429	Solar PV	0.00105
Bluestone Partners LLC Westlake Ohio Solar Facility	OH	Cuyahoga	11-5874	2/21/2012	12-SPV-OH-GATS-0401	Solar PV	0.0134
Calvin-Michael-PA-5.28 kw Residence	PA	Montgomery	11-5870	2/21/2012	12-SPV-PA-GATS-0428	Solar PV	0.00528
B. G. Wholesale	PA	Montgomery	11-5973	2/21/2012	12-SPV-PA-GATS-0402	Solar PV	0.10998
AJ Solar Resources	OH	Jefferson	11-5223	2/20/2012	12-SPV-OH-GATS-0400	Solar PV	0.00588
Jack Hedge Solar Facility	OH	Franklin	11-5996	2/20/2012	12-SPV-OH-GATS-0399	Solar PV	0.00345
MEENAN SOLAR	PA	Lehigh	11-5977	2/19/2012	12-SPV-PA-GATS-0413	Solar PV	0.0048
GIAIMO SOLAR	PA	Bucks	11-5978	2/19/2012	12-SPV-PA-GATS-0414	Solar PV	0.0138
YURKO SOLAR	PA	Bucks	11-5974	2/19/2012	12-SPV-PA-GATS-0411	Solar PV	0.00528
SULLIVAN SOLAR	PA	Bucks	11-5976	2/19/2012	12-SPV-PA-GATS-0412	Solar PV	0.00552
Gutzwiller, Christine Residence - C Gutzwiller	WV	Kanawha	11-5989	2/19/2012	12-SPV-WV-GATS-0415	Solar PV	0.001568
Holland/Carbary, Carolyn + Michael Residence - C Holland/Carbary	MI	Washtenaw	11-5984	2/18/2012	12-SPV-MI-GATS-0421	Solar PV	0.0046
SoCore Solar - Walgreens (10136S - Mansfield, OH)	OH	Richland	11-4759	2/18/2012	12-SPV-OH-GATS-0427	Solar PV	0.03456
SoCore Solar - Walgreens (07525S - Columbus, OH)	OH	Franklin	11-4737	2/18/2012	12-SPV-OH-GATS-0426	Solar PV	0.03456
Dr. Sudhir Sehgal DDS: 25.9kW Hilliard Office Building Solar Array	OH	Franklin	11-5744	2/18/2012	12-SPV-OH-GATS-0397	Solar PV	0.02592
WED Solar Array 1	OH	Franklin	11-5981	2/18/2012	12-SPV-OH-GATS-0398	Solar PV	0.0032
Heim, Barry Residence - B Heim	PA	Snyder	11-5186	2/18/2012	12-SPV-PA-GATS-0418	Solar PV	0.0141
Schmidt, Robert Residence - R Schmidt	PA	Northampton	11-5980	2/18/2012	12-SPV-PA-GATS-0420	Solar PV	0.0046
GENTH SOLAR	PA	Montgomery	11-5968	2/18/2012	12-SPV-PA-GATS-0385	Solar PV	0.0072
GILBERT SOLAR	PA	Chester	11-5971	2/18/2012	12-SPV-PA-GATS-0387	Solar PV	0.00517
OWENS SOLAR	PA	Bucks	11-5972	2/18/2012	12-SPV-PA-GATS-0388	Solar PV	0.00936
CUMMINGS SOLAR	PA	Bucks	11-5970	2/18/2012	12-SPV-PA-GATS-0386	Solar PV	0.00276
OTTSVILLE TRUCK CENTER SOLAR	PA	Bucks	11-5965	2/18/2012	12-SPV-PA-GATS-0383	Solar PV	0.02484
GORSKI SOLAR	PA	Bucks	11-5967	2/18/2012	12-SPV-PA-GATS-0384	Solar PV	0.01518
GARDENS SOLAR	PA	Bucks	11-5964	2/18/2012	12-SPV-PA-GATS-0382	Solar PV	0.13754
APUS Academic Center - APUS	WV	Jefferson	11-5979	2/18/2012	12-SPV-WV-GATS-0419	Solar PV	0.022275
Paul Lehman	PA	Somerset	11-5862	2/15/2012	12-SPV-PA-GATS-0377	Solar PV	0.00564
Borough of Matamoras	PA	Pike	11-5940	2/15/2012	12-SPV-PA-GATS-0381	Solar PV	0.0252
Donald Cramer	PA	Perry	11-5864	2/15/2012	12-SPV-PA-GATS-0379	Solar PV	0.02
Mimnaugh, Kevin + Lori Residence - K Mimnaugh	PA	Monroe	11-5944	2/15/2012	12-SPV-PA-GATS-0371	Solar PV	0.0092
John O'Boyle	PA	Lehigh	11-5865	2/15/2012	12-SPV-PA-GATS-0380	Solar PV	0.00976
Rick Casselbury	PA	Lancaster	11-5942	2/15/2012	12-SPV-PA-GATS-0370	Solar PV	0.02009
George Hoffman	PA	Cumberland	11-5863	2/15/2012	12-SPV-PA-GATS-0378	Solar PV	0.00833
Lawrence Uhrig	OH	Washington	11-5963	2/14/2012	12-SPV-OH-GATS-0396	Solar PV	0.0094
West Camp Press Solar Facility	OH	Franklin	11-5895	2/14/2012	12-SPV-OH-GATS-0395	Solar PV	0.0033
Hytek Energy Solutions LLC- P Wren	OH	Miami	11-5951	2/13/2012	12-SPV-OH-GATS-0410	Solar PV	0.00972
Shuler, Clark Residence - C. Shuler	MI	Washtenaw	11-5920	2/12/2012	12-SPV-MI-GATS-0352	Solar PV	0.01968
Litzau, Leo Residence - L. Litzau	MI	Oakland	11-5922	2/12/2012	12-SPV-MI-GATS-0353	Solar PV	0.00864
Duke Residence	WV	Marshall	11-5585	2/11/2012	12-SPV-WV-GATS-0361	Solar PV	0.00225
Gregory and Rosemary Baker Residence	OH	Washington	11-5887	2/8/2012	12-SPV-OH-GATS-0360	Solar PV	0.0072
Black, Anne Residence - A Black	OH	Hamilton	11-5904	2/8/2012	12-SPV-OH-GATS-0355	Solar PV	0.002585
Rickbaugh, James Residence - J Rickbaugh	PA	York	11-5909	2/8/2012	12-SPV-PA-GATS-0356	Solar PV	0.0042
Tim Gilbert	PA	York	11-5854	2/8/2012	12-SPV-PA-GATS-0332	Solar PV	0.0046
John Short	PA	Wayne	11-5851	2/8/2012	12-SPV-PA-GATS-0323	Solar PV	0.009
Joseph Rodriguez	PA	Wayne	11-5852	2/8/2012	12-SPV-PA-GATS-0324	Solar PV	0.0086
Zimmerman Farms	PA	Schuylkill	11-5820	2/8/2012	12-SPV-PA-GATS-0320	Solar PV	0.13216
David Galloway	PA	Philadelphia	11-5879	2/8/2012	12-SPV-PA-GATS-0333	Solar PV	0.00506
Kirk Fell	PA	Montgomery	11-5853	2/8/2012	12-SPV-PA-GATS-0331	Solar PV	0.01188
David Kavalow-Huie	PA	Montgomery	11-5799	2/8/2012	12-SPV-PA-GATS-0369	Solar PV	0.006105
Heinz, Becky Residence - B Heinz	PA	Montgomery	11-5910	2/8/2012	12-SPV-PA-GATS-0357	Solar PV	0.00552

Name Of Renewable Generating Facility	State	County	Case Reference	Approved	Certificate ID	Technology	Capacity (MW)
Ruckno Construction Company - C. Siegel	PA	Luzerne	11-3256	2/8/2012	12-SPV-PA-GATS-0366	Solar PV	0.01012
Robert Crimmel	PA	Juniata	11-5733	2/8/2012	12-SPV-PA-GATS-0367	Solar PV	0.002
Porter, Ronald Residence – R Porter	PA	Jefferson	11-5912	2/8/2012	12-SPV-PA-GATS-0358	Solar PV	0.0046
Gerald Arcuri	PA	Columbia	11-5798	2/8/2012	12-SPV-PA-GATS-0368	Solar PV	0.01222
George Bennett	PA	Chester	11-0847	2/8/2012	12-SPV-PA-GATS-0365	Solar PV	0.0086
Duane Miller	PA	Beaver	11-5822	2/8/2012	12-SPV-PA-GATS-0322	Solar PV	0.0245
Larry Vokish	PA	Armstrong	11-5821	2/8/2012	12-SPV-PA-GATS-0321	Solar PV	0.01176
Schiendelman, Steve Residence - S Schiendelman	IN	Porter	11-5884	2/7/2012	12-SPV-IN-GATS-0362	Solar PV	0.005355
Cissell Residence - G. Cissell	KY	Nelson	11-3424	2/7/2012	12-SPV-KY-GATS-0364	Solar PV	0.00105
Cheri and Tim Wolfe solar array	KY	Lee	11-5797	2/7/2012	12-SPV-KY-GATS-0359	Solar PV	0.004995
Barker, Joey Residence - J Barker	MI	Washtenaw	11-5889	2/7/2012	12-SPV-MI-GATS-0363	Solar PV	0.00207
Christina Dalesandry	OH	Athens	11-5878	2/7/2012	12-SPV-OH-GATS-0354	Solar PV	0.00235
Bechtel, Mike Residence - M Bechtel	PA	Dauphin	11-5869	2/6/2012	12-SPV-PA-GATS-0290	Solar PV	0.0126
Toledo Museum of Art Phase II	OH	Lucas	11-5837	2/4/2012	12-SPV-OH-GATS-0344	Solar PV	0.1044
Hubert North America Service LLC Solar PV	OH	Hamilton	11-5842	2/4/2012	12-SPV-OH-GATS-0289	Solar PV	0.9792
Huntington Easton Solar Array	OH	Franklin	11-4983	2/4/2012	12-SPV-OH-GATS-0337	Solar PV	0.049504
Stutz, Edward Residence - E Stutz	OH	Preble	11-5850	2/1/2012	12-SPV-OH-GATS-0343	Solar PV	0.00188
George Reis	PA	Lebanon	11-5800	2/1/2012	12-SPV-PA-GATS-0342	Solar PV	0.00486
Beischel Residence	OH	Hamilton	11-5832	1/31/2012	12-SPV-OH-GATS-0334	Solar PV	0.00912
SoCore Solar - Walgreens (02136S - Deer Park, OH)	OH	Hamilton	11-4721	1/31/2012	12-SPV-OH-GATS-0345	Solar PV	0.03456
Price Homestead	PA	Montgomery	11-5782	1/31/2012	12-SPV-PA-GATS-0335	Solar PV	0.029835
LandisStephen	PA	Lancaster	11-5826	1/30/2012	12-SPV-PA-GATS-0292	Solar PV	0.01008
WengerJerry	PA	Lancaster	11-4869	1/30/2012	12-SPV-PA-GATS-0346	Solar PV	0.01008
WentzelTimothy	PA	Dauphin	11-5766	1/30/2012	12-SPV-PA-GATS-0291	Solar PV	0.1134
Maxfield	OH	Butler	11-5825	1/29/2012	12-SPV-OH-GATS-0330	Solar PV	0.00242
Trefz Array	OH	Adams	11-5828	1/29/2012	12-SPV-OH-GATS-0329	Solar PV	0.0094
Mach, Richard Residence	PA	Montgomery	11-5829	1/29/2012	12-SPV-PA-GATS-0215	Solar PV	0.01368
Mckendree, James Residence	PA	Cambria	11-5830	1/29/2012	12-SPV-PA-GATS-0216	Solar PV	0.00495
King, Kenneth & Elizabeth Residence	PA	Westmoreland	11-5743	1/28/2012	12-SPV-PA-GATS-0213	Solar PV	0.00864
Stern, Adam Residence	PA	Montgomery	11-5736	1/28/2012	12-SPV-PA-GATS-0327	Solar PV	0.00912
Winton, Steve Residence	PA	Lycoming	11-5731	1/28/2012	12-SPV-PA-GATS-0326	Solar PV	0.011515
Damico, Lorraine Residence	PA	Lehigh	11-5750	1/28/2012	12-SPV-PA-GATS-0339	Solar PV	0.0108
Sellers, Lewis Residence	PA	Lancaster	11-5737	1/28/2012	12-SPV-PA-GATS-0211	Solar PV	0.00912
Ritchey, Daniel Residence	PA	Franklin	11-5738	1/28/2012	12-SPV-PA-GATS-0212	Solar PV	0.01176
Jordano, Jeffery Residence	PA	Erie	11-5748	1/28/2012	12-SPV-PA-GATS-0214	Solar PV	0.00999
Braun, James Residence	PA	Cumberland	11-5725	1/28/2012	12-SPV-PA-GATS-0325	Solar PV	0.01078
Barr, Leona Residence	PA	Cumberland	11-5752	1/28/2012	12-SPV-PA-GATS-0341	Solar PV	0.01008
Syrett, William Residence	PA	Centre	11-5735	1/28/2012	12-SPV-PA-GATS-0328	Solar PV	0.00648
Gaydos, Tina Residence	PA	Cambria	11-5749	1/28/2012	12-SPV-PA-GATS-0338	Solar PV	0.00315
Brossman, Aaron Residence	PA	Berks	11-5751	1/28/2012	12-SPV-PA-GATS-0340	Solar PV	0.010125
Richard Dabb	PA	York	11-5793	1/25/2012	12-SPV-PA-GATS-0296	Solar PV	0.01056
Christopher Rohrbach office	PA	Montgomery	11-5801	1/25/2012	12-SPV-PA-GATS-0297	Solar PV	0.01161
Vicki Zentmyer	PA	Franklin	11-5791	1/25/2012	12-SPV-PA-GATS-0294	Solar PV	0.00805
Naaman Lapp	PA	Dauphin	11-5792	1/25/2012	12-SPV-PA-GATS-0295	Solar PV	0.00705
Terry Blocker	PA	Carbon	11-5790	1/25/2012	12-SPV-PA-GATS-0293	Solar PV	0.00723
Adams, John Residence - J Adams	OH	Miami	11-5783	1/23/2012	12-SPV-OH-GATS-0229	Solar PV	0.0046
Wilmington Solar	OH	Clinton	11-5811	1/23/2012	12-SPV-OH-GATS-0278	Solar PV	0.056
Martha Torrez	OH	Lorain	11-5771	1/22/2012	12-SPV-OH-GATS-0225	Solar PV	0.0069
Nuovo 13.2kW Solar Array	OH	Franklin	11-5785	1/22/2012	12-SPV-OH-GATS-0284	Solar PV	0.02592
FislerAndrew	PA	York	11-4871	1/22/2012	12-SPV-PA-GATS-0183	Solar PV	0.00336
HollisKelly	PA	York	11-4859	1/22/2012	12-SPV-PA-GATS-0182	Solar PV	0.0056
Laurie Goodrich	PA	Schuylkill	11-5767	1/22/2012	12-SPV-PA-GATS-0285	Solar PV	0.00405
MeiselDennis	PA	Perry	11-4542	1/22/2012	12-SPV-PA-GATS-0180	Solar PV	0.01008

Name Of Renewable Generating Facility	State	County	Case Reference	Approved	Certificate ID	Technology	Capacity (MW)
Walter #1	PA	Montgomery	11-5802	1/22/2012	12-SPV-PA-GATS-0277	Solar PV	0.00188
Clifford Snyder	PA	Lebanon	11-5770	1/22/2012	12-SPV-PA-GATS-0288	Solar PV	0.00528
DevonshireT	PA	Lancaster	11-3637	1/22/2012	12-SPV-PA-GATS-0227	Solar PV	0.00356
Harry Ward	PA	Lancaster	11-5772	1/22/2012	12-SPV-PA-GATS-0226	Solar PV	0.00539
StrasburgJaycee	PA	Lancaster	11-4539	1/22/2012	12-SPV-PA-GATS-0228	Solar PV	0.01512
Eric Troup	PA	Huntingdon	11-5769	1/22/2012	12-SPV-PA-GATS-0287	Solar PV	0.00564
Franz Jansen	PA	Cumberland	11-5768	1/22/2012	12-SPV-PA-GATS-0286	Solar PV	0.01104
AckermanBrian	PA	Berks	11-4543	1/22/2012	12-SPV-PA-GATS-0181	Solar PV	0.01008
Morse-Jane -IN-PV-2.45KW Residence	IN	Vigo	11-5714	1/21/2012	12-SPV-IN-GATS-0280	Solar PV	0.0025
Ostrom-Elinor-IN-PV-4.9KW Residence	IN	Monroe	11-5682	1/21/2012	12-SPV-IN-GATS-0275	Solar PV	0.0049
Stumpner-Richard-IN-PV-2.675KW Residence	IN	Monroe	11-5632	1/21/2012	12-SPV-IN-GATS-0172	Solar PV	0.007175
Fleming-Marie-IN-PV-5.4KW Residence	IN	Monroe	11-5640	1/21/2012	12-SPV-IN-GATS-0177	Solar PV	0.0054
Edmonds-Allan-IN-PV-3.525KW Residence	IN	Monroe	11-5650	1/21/2012	12-SPV-IN-GATS-0305	Solar PV	0.0035
Hamburger-Michael-IN-PV-3.525KW Residence	IN	Monroe	11-5651	1/21/2012	12-SPV-IN-GATS-0306	Solar PV	0.0035
Indiana Interchurch Center-IN-PV-4.2KW Facility	IN	Marion	11-5713	1/21/2012	12-SPV-IN-GATS-0279	Solar PV	0.0042
Mirise Residence - Mirise Residence	IN	Johnson	11-5621	1/21/2012	12-SPV-IN-GATS-0164	Solar PV	0.005
Baldwin-Mark-IN-PV-1.41KW Residence	IN	Jackson	11-5606	1/21/2012	12-SPV-IN-GATS-0160	Solar PV	0.0014
Michaela Farm-IN-PV-1.5KW Facility	IN	Franklin	11-5658	1/21/2012	12-SPV-IN-GATS-0313	Solar PV	0.0015
Cook-Wayne-IN-PV-1.11KW Residence	IN	Floyd	11-5708	1/21/2012	12-SPV-IN-GATS-0220	Solar PV	0.0011
Unitarian Universalist Congregation of Columbus Indiana-IN-PV-1.7KW Facility	IN	Bartholomew	11-5660	1/21/2012	12-SPV-IN-GATS-0315	Solar PV	0.0017
Caldie-Cathy-IN-PV-1KW Residence	IN	Bartholomew	11-5656	1/21/2012	12-SPV-IN-GATS-0311	Solar PV	0.003235
Greven Residence - Greven Residence	IN	Bartholomew	11-5619	1/21/2012	12-SPV-IN-GATS-0163	Solar PV	0.0016
Mullett-Michael A-IN-PV-2.52KW Residence	IN	Bartholomew	11-5633	1/21/2012	12-SPV-IN-GATS-0173	Solar PV	0.0025
Humphrey-Gilbert-KY-PV-1.11KW Residence	KY	Shelby	11-5698	1/21/2012	12-SPV-KY-GATS-0270	Solar PV	0.00185
Partymiller Residence - Partymiller Residence	KY	Scott	11-5617	1/21/2012	12-SPV-KY-GATS-0162	Solar PV	0.002
Connin-Chris-KY-PV-1.05KW Residence	KY	Oldham	11-5634	1/21/2012	12-SPV-KY-GATS-0174	Solar PV	0.0011
Ballard-Mary-KY-PV-1.41KW Residence	KY	Nelson	11-5667	1/21/2012	12-SPV-KY-GATS-0258	Solar PV	0.0014
Fritz-Moses-KY-PV-1.41KW Residence	KY	Jefferson	11-5670	1/21/2012	12-SPV-KY-GATS-0260	Solar PV	0.0014
Kresse-Candace-KY-PV-1.9KW Residence	KY	Jefferson	11-5664	1/21/2012	12-SPV-KY-GATS-0319	Solar PV	0.0034
Brock-Donald-KY-PV-1.41KW Residence	KY	Jefferson	11-5649	1/21/2012	12-SPV-KY-GATS-0304	Solar PV	0.0014
Sullivan-Darrell-KY-PV-1.05KW Residence	KY	Jefferson	11-5630	1/21/2012	12-SPV-KY-GATS-0170	Solar PV	0.0011
Hopperton-David-KY-PV-1.41KW Residence	KY	Jefferson	11-5600	1/21/2012	12-SPV-KY-GATS-0157	Solar PV	0.0014
Urbscheit-Nancy-KY-PV-1.41KW Residence	KY	Jefferson	11-5602	1/21/2012	12-SPV-KY-GATS-0158	Solar PV	0.0014
Mattingly-Chris-KY-PV-1.11KW Residence	KY	Jefferson	11-5709	1/21/2012	12-SPV-KY-GATS-0221	Solar PV	0.0011
Smith-Bud-KY-PV-1.41KW Residence	KY	Jefferson	11-5672	1/21/2012	12-SPV-KY-GATS-0262	Solar PV	0.0014
Clark-Dwayne-KY-PV-1.05KW Residence	KY	Hardin	11-5711	1/21/2012	12-SPV-KY-GATS-0223	Solar PV	0.0011
Douglas Cantrell	KY	Hardin	11-5715	1/21/2012	12-SPV-KY-GATS-0281	Solar PV	0.0014
Williamson-Richard-KY-PV-1.88KW Residence	KY	Hardin	11-5604	1/21/2012	12-SPV-KY-GATS-0159	Solar PV	0.0019
Jones-George-KY-PV-1.41KW Residence	KY	Hardin	11-5599	1/21/2012	12-SPV-KY-GATS-0156	Solar PV	0.0014
Meredith-Gary-KY-PV-3.15KW Residence	KY	Hardin	11-5624	1/21/2012	12-SPV-KY-GATS-0166	Solar PV	0.0032
Proctor-Russell-KY-PV-4.94KW Residence	KY	Campbell	11-5613	1/21/2012	12-SPV-KY-GATS-0161	Solar PV	0.0049
LaMore-Rex-MI-PV-5.17KW Residence	MI	Ingham	11-5646	1/21/2012	12-SPV-MI-GATS-0301	Solar PV	0.0052
Rhodes-Rosetta-OH-PV-4.14KW Residence	OH	Franklin	11-5647	1/21/2012	12-SPV-OH-GATS-0302	Solar PV	0.0041
Americrest Improvement Group-OH-PV-11.96KW Facility	OH	Franklin	11-5648	1/21/2012	12-SPV-OH-GATS-0303	Solar PV	0.012
Elster 5.4kW Solar Array	OH	Athens	11-5781	1/21/2012	12-SPV-OH-GATS-0282	Solar PV	0.0054
Bonneau-Amy-PA-PV-7.095KW Residence	PA	York	11-5680	1/21/2012	12-SPV-PA-GATS-0265	Solar PV	0.0071
Tashner-David-PA-PV-5.17KW Residence	PA	Northampton	11-5661	1/21/2012	12-SPV-PA-GATS-0316	Solar PV	0.0052
Hentz-Charles-PA-PV-5.98KW Residence	PA	Northampton	11-5631	1/21/2012	12-SPV-PA-GATS-0171	Solar PV	0.006
Leibig-Charles-PA-PV-5.06KW Residence	PA	Monroe	11-5706	1/21/2012	12-SPV-PA-GATS-0219	Solar PV	0.0051
Kyler-Bryan-PA-PV-9.66KW Residence	PA	Mifflin	11-5665	1/21/2012	12-SPV-PA-GATS-0256	Solar PV	0.0097
Moser-David-PA-PV-9.044KW Residence	PA	Lehigh	11-5692	1/21/2012	12-SPV-PA-GATS-0266	Solar PV	0.009
Shuey-Earnest -PA-PV-6.765KW Residence	PA	Lebanon	11-5694	1/21/2012	12-SPV-PA-GATS-0267	Solar PV	0.0068
Shearer-John-PA-PV-3.84KW Residence	PA	Lebanon	11-5705	1/21/2012	12-SPV-PA-GATS-0218	Solar PV	0.0038

Name Of Renewable Generating Facility	State	County	Case Reference	Approved	Certificate ID	Technology	Capacity (MW)
Mazur-Dan-PA-PV-15.4KW Residence	PA	Lebanon	11-5699	1/21/2012	12-SPV-PA-GATS-0271	Solar PV	0.0154
Gahres-Patricia-PA-PV-3.68KW Residence	PA	Lebanon	11-5663	1/21/2012	12-SPV-PA-GATS-0318	Solar PV	0.0037
Dernovsek-Jim-PA-PV-7.491KW Residence	PA	Lebanon	11-5652	1/21/2012	12-SPV-PA-GATS-0307	Solar PV	0.0075
Ziegler-Thomas-PA-PV-8.64KW Residence	PA	Lancaster	11-5653	1/21/2012	12-SPV-PA-GATS-0308	Solar PV	0.0086
Martin-Lewis-PA-PV-14.03KW Residence	PA	Lancaster	11-5642	1/21/2012	12-SPV-PA-GATS-0179	Solar PV	0.014
Williams-Kelly-PA-PV-9.2KW Residence	PA	Lancaster	11-5659	1/21/2012	12-SPV-PA-GATS-0314	Solar PV	0.0092
Heberle-Dave-PA-PV-7.2KW Residence	PA	Erie	11-5655	1/21/2012	12-SPV-PA-GATS-0310	Solar PV	0.0072
Britt-Terry-PA-PV-3.08KW Residence	PA	Delaware	11-5662	1/21/2012	12-SPV-PA-GATS-0317	Solar PV	0.0031
Metzger-Paul -PA-PV-3.6KW Residence	PA	Delaware	11-5654	1/21/2012	12-SPV-PA-GATS-0309	Solar PV	0.0036
Larsen-John-PA-PV-4.73KW Residence	PA	Delaware	11-5688	1/21/2012	12-SPV-PA-GATS-0276	Solar PV	0.0047
16 West Fourth St - Kim Auger	PA	Delaware	11-5789	1/21/2012	12-SPV-PA-GATS-0283	Solar PV	0.00546
James-Gary-PA-PV-49.032KW Residence	PA	Dauphin	11-5700	1/21/2012	12-SPV-PA-GATS-0272	Solar PV	0.049
Hannold-Gregory-PA-PV-10.32KW Residence	PA	Dauphin	11-5628	1/21/2012	12-SPV-PA-GATS-0168	Solar PV	0.0103
Amos-Matthew -PA-PV-5.805KW Residence	PA	Cumberland	11-5669	1/21/2012	12-SPV-PA-GATS-0259	Solar PV	0.0058
Knaub-Steven-PA-PV-2.1KW Residence	PA	Cumberland	11-5641	1/21/2012	12-SPV-PA-GATS-0178	Solar PV	0.0021
Pittenger-Bryon-PA-PV-10.12KW Residence	PA	Cumberland	11-5645	1/21/2012	12-SPV-PA-GATS-0300	Solar PV	0.0101
Wevodau-Carl -PA-PV-3.68KW Residence	PA	Cumberland	11-5697	1/21/2012	12-SPV-PA-GATS-0269	Solar PV	0.0037
Devereux, Jr.-Antelo-PA-PV-16.92KW Residence	PA	Chester	11-5701	1/21/2012	12-SPV-PA-GATS-0273	Solar PV	0.0169
Wade-Myers Family Partnership-PA-PV-14.76KW Facility	PA	Chester	11-5702	1/21/2012	12-SPV-PA-GATS-0274	Solar PV	0.0148
walton-frederick-PA-PV-10.34KW Residence	PA	Chester	11-5703	1/21/2012	12-SPV-PA-GATS-0217	Solar PV	0.0103
St. Georges-Trish-PA-PV-4.4KW Residence	PA	Chester	11-5696	1/21/2012	12-SPV-PA-GATS-0268	Solar PV	0.0044
Lipton-Mary-Anne-PA-PV-7.13KW Residence	PA	Chester	11-5673	1/21/2012	12-SPV-PA-GATS-0263	Solar PV	0.0071
Bluebird Hill	PA	Chester	11-5644	1/21/2012	12-SPV-PA-GATS-0299	Solar PV	0.011
Weygandt-Maria-PA-PV-7.2KW Residence	PA	Chester	11-5643	1/21/2012	12-SPV-PA-GATS-0298	Solar PV	0.0072
Shugart Residence	PA	Chester	11-5638	1/21/2012	12-SPV-PA-GATS-0176	Solar PV	0.0048
Mount Elden Electric	PA	Chester	11-5636	1/21/2012	12-SPV-PA-GATS-0175	Solar PV	0.0079
White-Clinton-PA-PV-9.4KW Residence	PA	Chester	11-5671	1/21/2012	12-SPV-PA-GATS-0261	Solar PV	0.0094
Appletree Lane	PA	Chester	11-5657	1/21/2012	12-SPV-PA-GATS-0312	Solar PV	0.0043
Carpenito-Richard-PA-PV-10.12KW Residence	PA	Chester	11-5622	1/21/2012	12-SPV-PA-GATS-0165	Solar PV	0.0101
Leonard-Neil-PA-PV-10.125KW Residence	PA	Bucks	11-5629	1/21/2012	12-SPV-PA-GATS-0169	Solar PV	0.0101
Kwapinski-John-PA-PV-10.08KW Residence	PA	Bucks	11-5625	1/21/2012	12-SPV-PA-GATS-0167	Solar PV	0.0101
Myers-Charles-PA-PV-4.44KW Residence	PA	Berks	11-5676	1/21/2012	12-SPV-PA-GATS-0264	Solar PV	0.0044
Kolb-J. Walter-PA-PV-29.964KW Residence	PA	Berks	11-5710	1/21/2012	12-SPV-PA-GATS-0222	Solar PV	0.03
Darrow-Richard-PA-PV-10.24KW Residence	PA	Bedford	11-5712	1/21/2012	12-SPV-PA-GATS-0224	Solar PV	0.0102
Engler-Edward-PA-PV-9.4KW Residence	PA	Allegheny	11-5666	1/21/2012	12-SPV-PA-GATS-0257	Solar PV	0.0094
Ogin-Senay, Judith Residence - J Ogin-Senay	PA	Berks	11-5788	1/18/2012	12-SPV-PA-GATS-0155	Solar PV	0.00665
SoCore Solar - Walgreens (09047S - Mansfield, OH)	OH	Richland	11-4747	1/17/2012	12-SPV-OH-GATS-0247	Solar PV	0.03456
SoCore Solar - Walgreens (09337S - Toledo, OH)	OH	Lucas	11-4748	1/17/2012	12-SPV-OH-GATS-0248	Solar PV	0.0456
SoCore Solar - Walgreens (05323S - Toledo, OH)	OH	Lucas	11-4723	1/17/2012	12-SPV-OH-GATS-0244	Solar PV	0.03456
SoCore Solar - Walgreens (10915S - Bellefontaine, OH)	OH	Logan	11-5386	1/17/2012	12-SPV-OH-GATS-0250	Solar PV	0.03456
SoCore Solar - Walgreens (09483S - Defiance, OH)	OH	Defiance	11-4749	1/17/2012	12-SPV-OH-GATS-0249	Solar PV	0.04608
Roger Umstott	OH	Athens	11-5753	1/17/2012	12-SPV-OH-GATS-0154	Solar PV	0.009165
SoCore Solar - Walgreens (07441S - Lima, OH)	OH	Allen	11-4735	1/17/2012	12-SPV-OH-GATS-0245	Solar PV	0.03456
SoCore Solar - Walgreens (07684S - Lima, OH)	OH	Allen	11-4739	1/17/2012	12-SPV-OH-GATS-0246	Solar PV	0.03456
Sherry Court	PA	York	11-5396	1/17/2012	12-SPV-PA-GATS-0149	Solar PV	0.00828
Frank Gimbel	PA	Northampton	11-5755	1/17/2012	12-SPV-PA-GATS-0255	Solar PV	0.005376
Brett Swanger	PA	Lebanon	11-5754	1/17/2012	12-SPV-PA-GATS-0254	Solar PV	0.00588
James Van Dyne	PA	Erie	11-5734	1/17/2012	12-SPV-PA-GATS-0153	Solar PV	0.00414
Steven Dinh	PA	Chester	11-5732	1/17/2012	12-SPV-PA-GATS-0152	Solar PV	0.00888
Kaspersolar - Kaspersolar	PA	Bucks	11-5786	1/17/2012	12-SPV-PA-GATS-0148	Solar PV	0.00731
Hicks Solar Facility	OH	Greene	11-5756	1/16/2012	12-SPV-OH-GATS-0147	Solar PV	0.00864
Kuss Farms Limited Solar Project	OH	Franklin	11-5552	1/16/2012	12-SPV-OH-GATS-0146	Solar PV	0.00345
Perkins 1.84kW Solar Array	OH	Athens	11-5758	1/16/2012	12-SPV-OH-GATS-0151	Solar PV	0.00184

Name Of Renewable Generating Facility	State	County	Case Reference	Approved	Certificate ID	Technology	Capacity (MW)
William Basehore	PA	York	11-5721	1/16/2012	12-SPV-PA-GATS-0251	Solar PV	0.011985
Ronald Furr	PA	Northumberland	11-5724	1/16/2012	12-SPV-PA-GATS-0351	Solar PV	0.01008
Beth & William Merkle	PA	Northampton	11-5720	1/16/2012	12-SPV-PA-GATS-0231	Solar PV	0.00882
Robert Bowersox	PA	Northampton	11-5719	1/16/2012	12-SPV-PA-GATS-0230	Solar PV	0.01008
Scott Herbine	PA	Montgomery	11-5722	1/16/2012	12-SPV-PA-GATS-0252	Solar PV	0.00846
SlaymakerD	PA	Lancaster	11-4535	1/16/2012	12-SPV-PA-GATS-0150	Solar PV	0.225465
Michael Kushner	PA	Chester	11-5723	1/16/2012	12-SPV-PA-GATS-0253	Solar PV	0.00828
SoCore Solar - Walgreens (12832S - Englewood, OH)	OH	Montgomery	11-4772	1/15/2012	12-SPV-OH-GATS-0243	Solar PV	0.03456
SoCore Solar - Walgreens (12703S - Xenia, OH)	OH	Greene	11-4771	1/15/2012	12-SPV-OH-GATS-0242	Solar PV	0.03456
SoCore Solar - Walgreens (11510S - Beavercreek, OH)	OH	Greene	11-4765	1/15/2012	12-SPV-OH-GATS-0240	Solar PV	0.02304
SoCore Solar - Walgreens (09904S - Hilliard, OH)	OH	Franklin	11-4755	1/15/2012	12-SPV-OH-GATS-0238	Solar PV	0.03456
SoCore Solar - Walgreens (10050S - Columbus, OH)	OH	Franklin	11-4757	1/15/2012	12-SPV-OH-GATS-0239	Solar PV	0.02304
SoCore Solar - Walgreens (12595S - Columbus, OH)	OH	Franklin	11-4770	1/15/2012	12-SPV-OH-GATS-0241	Solar PV	0.03408
SoCore Solar - Walgreens (07523S - Galloway, OH)	OH	Franklin	11-4736	1/15/2012	12-SPV-OH-GATS-0233	Solar PV	0.03456
SoCore Solar - Walgreens (06981S - Columbus, OH)	OH	Franklin	11-4728	1/15/2012	12-SPV-OH-GATS-0232	Solar PV	0.03456
SoCore Solar - Walgreens (07942S - Whitehall, OH)	OH	Franklin	11-4744	1/15/2012	12-SPV-OH-GATS-0234	Solar PV	0.04608
SoCore Solar - Walgreens (07973S - Grove City, OH)	OH	Franklin	11-4745	1/15/2012	12-SPV-OH-GATS-0235	Solar PV	0.04608
SoCore Solar - Walgreens (09540S - Columbus, OH)	OH	Franklin	11-4751	1/15/2012	12-SPV-OH-GATS-0236	Solar PV	0.03456
SoCore Solar - Walgreens (09577S - West Chester, OH)	OH	Butler	11-4752	1/15/2012	12-SPV-OH-GATS-0237	Solar PV	0.04608
740 Hemlock Drive	PA	Berks	11-5757	1/15/2012	12-SPV-PA-GATS-0145	Solar PV	0.1723
Craig Smith	OH	Greene	11-5691	1/14/2012	12-SPV-OH-GATS-0198	Solar PV	0.00644
SoCore Solar - Walgreens (07113S - Columbus, OH)	OH	Franklin	11-4730	1/14/2012	12-SPV-OH-GATS-0199	Solar PV	0.02304
SoCore Solar - Walgreens (07368S - Columbus, OH)	OH	Franklin	11-4733	1/14/2012	12-SPV-OH-GATS-0200	Solar PV	0.04608
Lutz Solar Facility	OH	Champaign	11-5607	1/14/2012	12-SPV-OH-GATS-0143	Solar PV	0.003525
Tom Moore	PA	Wayne	11-5687	1/14/2012	12-SPV-PA-GATS-0197	Solar PV	0.009635
Steve Seifert	PA	Perry	11-5683	1/14/2012	12-SPV-PA-GATS-0144	Solar PV	0.00322
Linda Shaffer	PA	Lancaster	11-5684	1/14/2012	12-SPV-PA-GATS-0194	Solar PV	0.01078
Phil Grahek #99462	PA	Lancaster	11-5686	1/14/2012	12-SPV-PA-GATS-0196	Solar PV	0.01012
David Wiesner	PA	Lancaster	11-5288	1/14/2012	12-SPV-PA-GATS-0105	Solar PV	0.01035
Nick Belessis	PA	Lancaster	11-5290	1/14/2012	12-SPV-PA-GATS-0106	Solar PV	0.00987
Steve Kern	PA	Columbia	11-5685	1/14/2012	12-SPV-PA-GATS-0195	Solar PV	0.00882
Eshbaugh	OH	Butler	11-5512	1/10/2012	12-SPV-OH-GATS-0142	Solar PV	0.00087
Tannenhof	OH	Butler	11-5415	1/10/2012	12-SPV-OH-GATS-0141	Solar PV	0.0025
Benson, Donald Residence	PA	Erie	11-5716	1/10/2012	12-SPV-PA-GATS-0103	Solar PV	0.008385
Benson, Glenn Residence	PA	Bucks	11-5718	1/10/2012	12-SPV-PA-GATS-0104	Solar PV	0.00912
SoCore Solar - Walgreens (11294S - Chillicothe, OH)	OH	Ross	11-4764	1/9/2012	12-SPV-OH-GATS-0139	Solar PV	0.03456
SoCore Solar - Walgreens (11158S - Hillsboro, OH)	OH	Highland	11-4762	1/9/2012	12-SPV-OH-GATS-0138	Solar PV	0.04608
Randall Beck	OH	Fulton	11-3169	1/9/2012	12-SPV-OH-GATS-0051	Solar PV	0.00792
Kirby 6.24kW Solar Array	OH	Franklin	11-5690	1/9/2012	12-SPV-OH-GATS-0049	Solar PV	0.00624
Kirby 2.05kW Solar Array	OH	Franklin	11-5689	1/9/2012	12-SPV-OH-GATS-0050	Solar PV	0.00205
SoCore Solar - Walgreens (12372S - Washington Court House, OH)	OH	Fayette	11-4769	1/9/2012	12-SPV-OH-GATS-0140	Solar PV	0.03456
SoCore Solar - Walgreens (07798S - Lancaster, OH)	OH	Fairfield	11-4740	1/9/2012	12-SPV-OH-GATS-0137	Solar PV	0.03456
Joos Home Solar Array	OH	Clark	11-5530	1/9/2012	12-SPV-OH-GATS-0047	Solar PV	0.00329
Cedar Bog Solar Facility	OH	Champaign	11-5637	1/9/2012	12-SPV-OH-GATS-0048	Solar PV	0.0034
VitzC	PA	York	11-3846	1/9/2012	12-SPV-PA-GATS-0032	Solar PV	0.01008
WilliamsB	PA	York	11-3941	1/9/2012	12-SPV-PA-GATS-0207	Solar PV	0.00546
StoneJohn	PA	York	11-4541	1/9/2012	12-SPV-PA-GATS-0100	Solar PV	0.01008
TaggartR	PA	York	11-4145	1/9/2012	12-SPV-PA-GATS-0209	Solar PV	0.01092
VitzB	PA	York	11-4148	1/9/2012	12-SPV-PA-GATS-0210	Solar PV	0.01416
SmeltzD	PA	Northumberland	11-3652	1/9/2012	12-SPV-PA-GATS-0031	Solar PV	0.010152
WeidelJ	PA	Lancaster	11-3610	1/9/2012	12-SPV-PA-GATS-0030	Solar PV	0.00672
SponsellerW	PA	Lancaster	11-3906	1/9/2012	12-SPV-PA-GATS-0206	Solar PV	0.00924
UmholtzJ	PA	Lancaster	11-4149	1/9/2012	12-SPV-PA-GATS-0074	Solar PV	0.00924

Name Of Renewable Generating Facility	State	County	Case Reference	Approved	Certificate ID	Technology	Capacity (MW)
SwedaShawn	PA	Lancaster	11-4305	1/9/2012	12-SPV-PA-GATS-0077	Solar PV	0.01792
YoderJ	PA	Lancaster	11-4335	1/9/2012	12-SPV-PA-GATS-0084	Solar PV	0.01008
WeaverFrederick	PA	Lancaster	11-4537	1/9/2012	12-SPV-PA-GATS-0098	Solar PV	0.02464
Keith D. Lutz	PA	Lancaster	11-4634	1/9/2012	12-SPV-PA-GATS-0102	Solar PV	0.00416
StephensJ	PA	Lancaster	11-4525	1/9/2012	12-SPV-PA-GATS-0094	Solar PV	0.0036
WagnerG	PA	Lancaster	11-4527	1/9/2012	12-SPV-PA-GATS-0096	Solar PV	0.003
WeaverE	PA	Juniata	11-3889	1/9/2012	12-SPV-PA-GATS-0034	Solar PV	0.01008
WenzloffG	PA	Franklin	11-3888	1/9/2012	12-SPV-PA-GATS-0033	Solar PV	0.01008
WalterS	PA	Dauphin	11-4059	1/9/2012	12-SPV-PA-GATS-0208	Solar PV	0.00714
TaylorJ	PA	Dauphin	11-4517	1/9/2012	12-SPV-PA-GATS-0091	Solar PV	0.00504
WaltersJ	PA	Cumberland	11-4333	1/9/2012	12-SPV-PA-GATS-0082	Solar PV	0.01008
WellmonD	PA	Cumberland	11-4334	1/9/2012	12-SPV-PA-GATS-0083	Solar PV	0.01008
ThompsonR	PA	Chester	11-4332	1/9/2012	12-SPV-PA-GATS-0081	Solar PV	0.01008
HaritosG	PA	York	11-4067	1/8/2012	12-SPV-PA-GATS-0133	Solar PV	0.00588
GishJ	PA	York	11-4058	1/8/2012	12-SPV-PA-GATS-0131	Solar PV	0.01512
MainesJ	PA	York	11-3646	1/8/2012	12-SPV-PA-GATS-0114	Solar PV	0.00336
KayC	PA	York	11-3836	1/8/2012	12-SPV-PA-GATS-0123	Solar PV	0.01008
MillerL	PA	York	11-3841	1/8/2012	12-SPV-PA-GATS-0127	Solar PV	0.01008
KlingamanN	PA	York	11-3710	1/8/2012	12-SPV-PA-GATS-0118	Solar PV	0.0105
MyersD	PA	York	11-4073	1/8/2012	12-SPV-PA-GATS-0134	Solar PV	0.00924
LawlisP	PA	York	11-4330	1/8/2012	12-SPV-PA-GATS-0079	Solar PV	0.01008
LeachK	PA	York	11-4280	1/8/2012	12-SPV-PA-GATS-0076	Solar PV	0.02016
McCannH	PA	York	11-4150	1/8/2012	12-SPV-PA-GATS-0075	Solar PV	0.00315
McCannP	PA	York	11-4664	1/8/2012	12-SPV-PA-GATS-0042	Solar PV	0.00336
KudrickJ	PA	Wayne	11-4473	1/8/2012	12-SPV-PA-GATS-0087	Solar PV	0.00756
Rossi	PA	Schuylkill	11-4632	1/8/2012	12-SPV-PA-GATS-0038	Solar PV	0.01008
MalinoskiJ	PA	Perry	11-3679	1/8/2012	12-SPV-PA-GATS-0117	Solar PV	0.01008
HowellR	PA	Perry	11-4321	1/8/2012	12-SPV-PA-GATS-0078	Solar PV	0.01008
KlingerD	PA	Northumberland	11-3814	1/8/2012	12-SPV-PA-GATS-0120	Solar PV	0.0126
HarshawR	PA	Montgomery	11-4481	1/8/2012	12-SPV-PA-GATS-0089	Solar PV	0.01008
JonesG	PA	Luzerne	11-4636	1/8/2012	12-SPV-PA-GATS-0040	Solar PV	0.00315
HyleL	PA	Lebanon	11-3786	1/8/2012	12-SPV-PA-GATS-0119	Solar PV	0.0126
HofferC	PA	Lebanon	11-3647	1/8/2012	12-SPV-PA-GATS-0115	Solar PV	0.00294
GlasmireJ	PA	Lebanon	11-4060	1/8/2012	12-SPV-PA-GATS-0132	Solar PV	0.00987
MayDean	PA	Lebanon	11-4540	1/8/2012	12-SPV-PA-GATS-0099	Solar PV	0.01008
MundyC	PA	Lebanon	11-4530	1/8/2012	12-SPV-PA-GATS-0097	Solar PV	0.00208
KensingerS	PA	Lancaster	11-3923	1/8/2012	12-SPV-PA-GATS-0129	Solar PV	0.0084
RuttJ	PA	Lancaster	11-3658	1/8/2012	12-SPV-PA-GATS-0116	Solar PV	0.00924
HeiserJ	PA	Lancaster	11-3645	1/8/2012	12-SPV-PA-GATS-0113	Solar PV	0.00315
PattersonCraig	PA	Lancaster	11-3843	1/8/2012	12-SPV-PA-GATS-0128	Solar PV	0.01008
LambN	PA	Lancaster	11-3839	1/8/2012	12-SPV-PA-GATS-0125	Solar PV	0.01008
LehmanD	PA	Lancaster	11-3840	1/8/2012	12-SPV-PA-GATS-0126	Solar PV	0.01008
FletcherJ	PA	Lancaster	11-3823	1/8/2012	12-SPV-PA-GATS-0121	Solar PV	0.01008
McDermottT	PA	Lancaster	11-4075	1/8/2012	12-SPV-PA-GATS-0136	Solar PV	0.0042
GroomW	PA	Lancaster	11-4522	1/8/2012	12-SPV-PA-GATS-0092	Solar PV	0.0042
Frank-Emily-PA-PV-4.2kW Residence	PA	Lancaster	11-4523	1/8/2012	12-SPV-PA-GATS-0093	Solar PV	0.0042
MusserD	PA	Lancaster	11-4526	1/8/2012	12-SPV-PA-GATS-0095	Solar PV	0.00315
KratzS	PA	Lancaster	11-4471	1/8/2012	12-SPV-PA-GATS-0086	Solar PV	0.01008
MyersV	PA	Lancaster	11-4336	1/8/2012	12-SPV-PA-GATS-0085	Solar PV	0.00924
HassingerS	PA	Juniata	11-4047	1/8/2012	12-SPV-PA-GATS-0130	Solar PV	0.01008
Damian and Heather Bess	PA	Franklin	11-4635	1/8/2012	12-SPV-PA-GATS-0039	Solar PV	0.00336
Roman Llabres	PA	Franklin	11-5556	1/8/2012	12-SPV-PA-GATS-0043	Solar PV	0.004935
Michael Palandro	PA	Delaware	11-5554	1/8/2012	12-SPV-PA-GATS-0045	Solar PV	0.00322

Name Of Renewable Generating Facility	State	County	Case Reference	Approved	Certificate ID	Technology	Capacity (MW)
KingT	PA	Dauphin	11-3838	1/8/2012	12-SPV-PA-GATS-0124	Solar PV	0.01008
RoetingD	PA	Dauphin	11-4074	1/8/2012	12-SPV-PA-GATS-0135	Solar PV	0.00504
KerstetterD	PA	Dauphin	11-4663	1/8/2012	12-SPV-PA-GATS-0041	Solar PV	0.00588
MalloneeT	PA	Dauphin	11-4331	1/8/2012	12-SPV-PA-GATS-0080	Solar PV	0.01008
HurstonD	PA	Cumberland	11-3832	1/8/2012	12-SPV-PA-GATS-0122	Solar PV	0.01092
PavlovichJ	PA	Cumberland	11-4631	1/8/2012	12-SPV-PA-GATS-0101	Solar PV	0.01008
Sara Shick	PA	Chester	11-5555	1/8/2012	12-SPV-PA-GATS-0044	Solar PV	0.0048
HoneymanR	PA	Bucks	11-4077	1/8/2012	12-SPV-PA-GATS-0073	Solar PV	0.0036
HarrisD	PA	Bucks	11-4512	1/8/2012	12-SPV-PA-GATS-0090	Solar PV	0.009212
LairdM	PA	Blair	11-4479	1/8/2012	12-SPV-PA-GATS-0088	Solar PV	0.00756
MountfortRichard	PA	Adams	11-4550	1/8/2012	12-SPV-PA-GATS-0347	Solar PV	0.0028
Bob Weikert	PA	Adams	11-5553	1/8/2012	12-SPV-PA-GATS-0046	Solar PV	0.01026
Gravino, Kathy Residence - K Gravino	MI	Oakland	11-5677	1/7/2012	12-SPV-MI-GATS-0112	Solar PV	0.00336
SoCore Solar - Walgreens (07941S - Sidney, OH)	OH	Shelby	11-4743	1/7/2012	12-SPV-OH-GATS-0190	Solar PV	0.03456
Sisters of St. Francis - Franciscan Earth Literacy Center	OH	Seneca	11-5674	1/7/2012	12-SPV-OH-GATS-0111	Solar PV	0.01656
SoCore Solar - Walgreens (11846S - Eaton, OH)	OH	Preble	11-4768	1/7/2012	12-SPV-OH-GATS-0193	Solar PV	0.04608
SoCore Solar - Walgreens (10580S - Huber Heights, OH)	OH	Montgomery	11-4761	1/7/2012	12-SPV-OH-GATS-0192	Solar PV	0.04608
SoCore Solar - Walgreens (07636S - Centerville, OH)	OH	Montgomery	11-4738	1/7/2012	12-SPV-OH-GATS-0189	Solar PV	0.04608
Star City Solar Shop	OH	Montgomery	11-5570	1/7/2012	12-SPV-OH-GATS-0108	Solar PV	0.00276
SoCore Solar - Walgreens (07331S - Troy, OH)	OH	Miami	11-4732	1/7/2012	12-SPV-OH-GATS-0188	Solar PV	0.03456
SoCore Solar - Walgreens (07182S - Cincinnati, OH)	OH	Hamilton	11-4731	1/7/2012	12-SPV-OH-GATS-0187	Solar PV	0.04608
SoCore Solar - Walgreens (10493S - Cincinnati, OH)	OH	Hamilton	11-4760	1/7/2012	12-SPV-OH-GATS-0191	Solar PV	0.04608
SoCore Solar - Walgreens (06990S - Fairborn, OH)	OH	Greene	11-4729	1/7/2012	12-SPV-OH-GATS-0186	Solar PV	0.03456
SoCore Solar - Walgreens (06522S - Springfield, OH)	OH	Clark	11-4726	1/7/2012	12-SPV-OH-GATS-0185	Solar PV	0.03456
SoCore Solar - Walgreens (06471S - Middletown, OH)	OH	Butler	11-4725	1/7/2012	12-SPV-OH-GATS-0184	Solar PV	0.03456
Overly Residence - 5.98KW PV	OH	Butler	11-5627	1/7/2012	12-SPV-OH-GATS-0037	Solar PV	0.00598
FayW	PA	York	11-3816	1/7/2012	12-SPV-PA-GATS-0205	Solar PV	0.01176
EvansR	PA	York	11-4510	1/7/2012	12-SPV-PA-GATS-0026	Solar PV	0.0063
DingerR	PA	Schuylkill	11-3648	1/7/2012	12-SPV-PA-GATS-0202	Solar PV	0.01008
BrubakerC	PA	Lebanon	11-3824	1/7/2012	12-SPV-PA-GATS-0001	Solar PV	0.01386
DerrD	PA	Lebanon	11-4037	1/7/2012	12-SPV-PA-GATS-0005	Solar PV	0.01008
ClementsC	PA	Lebanon	11-4277	1/7/2012	12-SPV-PA-GATS-0023	Solar PV	0.024
McAllister-Jessica-PA-PV-7.56kW Residence	PA	Lancaster	11-3924	1/7/2012	12-SPV-PA-GATS-0003	Solar PV	0.00756
DelgadoW	PA	Lancaster	11-3833	1/7/2012	12-SPV-PA-GATS-0002	Solar PV	0.01008
BrubakerJohn	PA	Lancaster	11-3681	1/7/2012	12-SPV-PA-GATS-0203	Solar PV	0.01008
WinterE	PA	Lancaster	11-3479	1/7/2012	12-SPV-PA-GATS-0201	Solar PV	0.01512
EshelmanB	PA	Lancaster	11-4306	1/7/2012	12-SPV-PA-GATS-0024	Solar PV	0.01008
GarberJay	PA	Lancaster	11-4143	1/7/2012	12-SPV-PA-GATS-0022	Solar PV	0.01176
CrouterF	PA	Lancaster	11-4519	1/7/2012	12-SPV-PA-GATS-0027	Solar PV	0.005
BrackbillD	PA	Lancaster	11-4529	1/7/2012	12-SPV-PA-GATS-0071	Solar PV	0.0024
DeiterR	PA	Dauphin	11-3812	1/7/2012	12-SPV-PA-GATS-0204	Solar PV	0.01512
DormanP	PA	Dauphin	11-4316	1/7/2012	12-SPV-PA-GATS-0025	Solar PV	0.0126
BaerK	PA	Cumberland	11-4036	1/7/2012	12-SPV-PA-GATS-0004	Solar PV	0.01008
deChamplainC	PA	Cumberland	11-4065	1/7/2012	12-SPV-PA-GATS-0021	Solar PV	0.0063
ByersC	PA	Cumberland	11-4661	1/7/2012	12-SPV-PA-GATS-0072	Solar PV	0.0168
Dan Stoltzfus	PA	Chester	11-5507	1/7/2012	12-SPV-PA-GATS-0107	Solar PV	0.01075
BrossE	PA	Berks	11-4633	1/7/2012	12-SPV-PA-GATS-0348	Solar PV	0.00504
Split Britches Farm - R. Martin	WV	Raleigh	11-5615	1/7/2012	12-SPV-WV-GATS-0110	Solar PV	0.00624
Walker, Lydia Residence - L. Walker	WV	Morgan	11-5614	1/7/2012	12-SPV-WV-GATS-0109	Solar PV	0.00235
Bellefonte Area High School	PA	Centre	11-5620	1/4/2012	12-SPV-PA-GATS-0036	Solar PV	0.540735
Lake Ridge Academy	OH	Lorain	11-5446	1/3/2012	12-SPV-OH-GATS-0035	Solar PV	0.10304
HalkeDonald	PA	Perry	11-5616	1/3/2012	12-SPV-PA-GATS-0020	Solar PV	0.01008
Blake Res Solar	PA	Chester	11-4144	1/3/2012	12-SPV-PA-GATS-0019	Solar PV	0.010125

Name Of Renewable Generating Facility	State	County	Case Reference	Approved	Certificate ID	Technology	Capacity (MW)
re2g Comm Solar	PA	Bucks	11-3292	1/3/2012	12-SPV-PA-GATS-0018	Solar PV	0.0063
Sunward Cohousing	MI	Washtenaw	11-5593	1/2/2012	12-SPV-MI-GATS-0016	Solar PV	0.00444
Sturm, Bonnie Residence - B Sturm	OH	Shelby	11-5595	1/2/2012	12-SPV-OH-GATS-0063	Solar PV	0.00836
Nees, James Residence	OH	Montgomery	11-5463	1/2/2012	12-SPV-OH-GATS-0012	Solar PV	0.00951
Guglielmi, Andrew Residence	OH	Licking	11-5460	1/2/2012	12-SPV-OH-GATS-0009	Solar PV	0.00931
SoCore Solar - Walgreens (02875S - Cincinnati, OH)	OH	Hamilton	11-4722	1/2/2012	12-SPV-OH-GATS-0052	Solar PV	0.04608
SoCore Solar - Walgreens (07877S - Cincinnati, OH)	OH	Hamilton	11-4741	1/2/2012	12-SPV-OH-GATS-0055	Solar PV	0.04608
SoCore Solar - Walgreens (07900S - Mount Washington, OH)	OH	Hamilton	11-4742	1/2/2012	12-SPV-OH-GATS-0056	Solar PV	0.04608
SoCore Solar - Walgreens (07435S - Norwood, OH)	OH	Hamilton	11-4734	1/2/2012	12-SPV-OH-GATS-0054	Solar PV	0.04608
SoCore Solar - Walgreens (09636S - Loveland, OH)	OH	Hamilton	11-4753	1/2/2012	12-SPV-OH-GATS-0058	Solar PV	0.03456
Forst, Greg Residence	OH	Franklin	11-5459	1/2/2012	12-SPV-OH-GATS-0008	Solar PV	0.0054
SoCore Solar - Walgreens (09520S - Liberty Township, OH)	OH	Butler	11-4750	1/2/2012	12-SPV-OH-GATS-0057	Solar PV	0.04608
Kadish, William Residence - W. Kadish	OH	Brown	11-5594	1/2/2012	12-SPV-OH-GATS-0062	Solar PV	0.00483
James Beard	PA	York	11-5546	1/2/2012	12-SPV-PA-GATS-0349	Solar PV	0.01034
Larry Hepler	PA	Schuylkill	11-5480	1/2/2012	12-SPV-PA-GATS-0064	Solar PV	0.098
Patrick Reilly	PA	Pike	11-5521	1/2/2012	12-SPV-PA-GATS-0067	Solar PV	0.00896
Bruce Miller	PA	Montgomery	11-5532	1/2/2012	12-SPV-PA-GATS-0069	Solar PV	0.00828
Sergej Kac	PA	Lancaster	11-5522	1/2/2012	12-SPV-PA-GATS-0068	Solar PV	0.01008
Nathanael DaCosta	PA	Lancaster	11-5520	1/2/2012	12-SPV-PA-GATS-0066	Solar PV	0.00882
Wayne Martenas	PA	Lancaster	11-5519	1/2/2012	12-SPV-PA-GATS-0065	Solar PV	0.01794
McKee, Linda Residence - L Mckee	PA	Lancaster	11-5452	1/2/2012	12-SPV-PA-GATS-0007	Solar PV	0.01012
Guth, Franklin Residence	PA	Fayette	11-5461	1/2/2012	12-SPV-PA-GATS-0010	Solar PV	0.00798
Heffernan Jr, Richard Residence - R Heffernan Jr.	PA	Delaware	11-4798	1/2/2012	12-SPV-PA-GATS-0006	Solar PV	0.00782
Miller, Kevin Residence	PA	Chester	11-5462	1/2/2012	12-SPV-PA-GATS-0011	Solar PV	0.00765
Schweiger, Robert Residence	PA	Chester	11-5464	1/2/2012	12-SPV-PA-GATS-0013	Solar PV	0.00836
Ostiguy, Nancy Residence	PA	Centre	11-5540	1/2/2012	12-SPV-PA-GATS-0014	Solar PV	0.00703
Homan's Country Store	PA	Centre	11-5547	1/2/2012	12-SPV-PA-GATS-0070	Solar PV	0.007525
Weinberg, Judith Residence	PA	Allegheny	11-5541	1/2/2012	12-SPV-PA-GATS-0015	Solar PV	0.00518
Pomeroy, Rick Residence	WV	Hampshire	11-5596	1/2/2012	12-SPV-WV-GATS-0017	Solar PV	0.0099
SoCore Solar - Walgreens (11269S - Cincinnati, OH)	OH	Hamilton	11-4763	1/1/2012	12-SPV-OH-GATS-0029	Solar PV	0.03456
SoCore Solar - Walgreens (06787S - Cincinnati, OH)	OH	Hamilton	11-4727	1/1/2012	12-SPV-OH-GATS-0028	Solar PV	0.04608
Gallatin, LLC 30.528kW Solar Array	OH	Hamilton	11-5424	12/31/2011	11-SPV-OH-GATS-3159	Solar PV	0.030528
Waller, David Residence - D Waller	OH	Butler	11-5573	12/31/2011	11-SPV-OH-GATS-3198	Solar PV	0.00616
SoCore Solar - Walgreens (11511S - Trenton, OH)	OH	Butler	11-4766	12/31/2011	11-SPV-OH-GATS-3195	Solar PV	0.04608
Varnau Pole Barn/Greenhouse	OH	Brown	11-5576	12/31/2011	11-SPV-OH-GATS-3183	Solar PV	0.007168
Varnau Residence (Home)	OH	Brown	11-5581	12/31/2011	11-SPV-OH-GATS-3184	Solar PV	0.010752
BilletT	PA	York	11-4315	12/31/2011	11-SPV-PA-GATS-3196	Solar PV	0.01008
Franklin County Services Building	OH	Franklin	11-5526	12/28/2011	11-SPV-OH-GATS-3190	Solar PV	0.04392
Bryan Kittner	OH	Coshocton	11-5425	12/28/2011	11-SPV-OH-GATS-3188	Solar PV	0.0054
AndersonTimothy	PA	Perry	11-5549	12/28/2011	11-SPV-PA-GATS-3154	Solar PV	0.01008
RohrerTodd	PA	Lancaster	11-5550	12/28/2011	11-SPV-PA-GATS-3155	Solar PV	0.05544
RuttRichard	PA	Lancaster	11-5551	12/28/2011	11-SPV-PA-GATS-3156	Solar PV	0.03024
MillerC	PA	Lancaster	11-5469	12/28/2011	11-SPV-PA-GATS-3189	Solar PV	0.0041
RohrerMark	PA	Lancaster	11-5407	12/28/2011	11-SPV-PA-GATS-3187	Solar PV	0.06776
WitmerDonald	PA	Lancaster	11-4865	12/28/2011	11-SPV-PA-GATS-3186	Solar PV	0.06776
WearyK	PA	Cumberland	11-5531	12/28/2011	11-SPV-PA-GATS-3152	Solar PV	0.0084
GorseDouglas	PA	Cumberland	11-5539	12/28/2011	11-SPV-PA-GATS-3153	Solar PV	0.00896
Abbott Residence Solar Array	KY	Madison	11-5557	12/27/2011	11-SPV-KY-GATS-3181	Solar PV	0.0043
SoCore Solar - Walgreens (10051S - Mason, OH)	OH	Warren	11-4758	12/27/2011	11-SPV-OH-GATS-3191	Solar PV	0.03456
Gilliland Solar	OH	Henry	11-5537	12/27/2011	11-SPV-OH-GATS-3180	Solar PV	0.0084
SoCore Solar - Walgreens (11631S - Forest Park, OH)	OH	Hamilton	11-4767	12/27/2011	11-SPV-OH-GATS-3192	Solar PV	0.04608
SoCore Solar - Walgreens (09042S - Milford, OH)	OH	Clermont	11-4746	12/27/2011	11-SPV-OH-GATS-3193	Solar PV	0.03456
SoCore Solar - Walgreens (09906S - Oxford, OH)	OH	Butler	11-4756	12/27/2011	11-SPV-OH-GATS-3194	Solar PV	0.04608

Name Of Renewable Generating Facility	State	County	Case Reference	Approved	Certificate ID	Technology	Capacity (MW)
Animal Care Center Fairfield Solar Array	OH	Butler	11-5564	12/27/2011	11-SPV-OH-GATS-3182	Solar PV	0.0296
Matteo, Sante Residence - S Matteo	OH	Butler	11-5430	12/27/2011	11-SPV-OH-GATS-3157	Solar PV	0.0044
Wilson, Robin + Brenda Residence - RB Wilson	WV	Roane	11-5448	12/27/2011	11-SPV-WV-GATS-3158	Solar PV	0.00344
Ken & Karen Poleyeff	OH	Warren	11-5403	12/26/2011	11-SPV-OH-GATS-3185	Solar PV	0.00405
Steelton Solar Project	PA	Dauphin	11-4451	12/26/2011	11-SPV-PA-GATS-3178	Solar PV	0.504075
Temple Solar Project	PA	Berks	11-4452	12/26/2011	11-SPV-PA-GATS-3179	Solar PV	0.962325
Herbe, Molly Residence - M. Herbe	OH	Hamilton	11-5516	12/25/2011	11-SPV-OH-GATS-3151	Solar PV	0.00144
Woodson, Linda Residence - L Woodson	WV	Raleigh	11-5449	12/25/2011	11-SPV-WV-GATS-3150	Solar PV	0.00658
Richard Coons	PA	York	11-5494	12/24/2011	11-SPV-PA-GATS-3168	Solar PV	0.00752
Dave Sites	PA	Perry	11-5493	12/24/2011	11-SPV-PA-GATS-3167	Solar PV	0.00874
Jamie Reed	PA	Northumberland	11-5479	12/24/2011	11-SPV-PA-GATS-3126	Solar PV	0.00846
Robert Pasquarello	PA	Montgomery	11-5489	12/24/2011	11-SPV-PA-GATS-3128	Solar PV	0.008325
Pete Frederick	PA	Lancaster	11-5495	12/24/2011	11-SPV-PA-GATS-3169	Solar PV	0.02058
Jeri Herr	PA	Lancaster	11-5481	12/24/2011	11-SPV-PA-GATS-3127	Solar PV	0.00846
Chris Mack	PA	Delaware	11-5491	12/24/2011	11-SPV-PA-GATS-3130	Solar PV	0.00506
PTP082611	PA	Allegheny	11-5535	12/24/2011	11-SPV-PA-GATS-3170	Solar PV	0.0304
William Armor	PA	Adams	11-5490	12/24/2011	11-SPV-PA-GATS-3129	Solar PV	0.01035
Corbett, Gregory Residence - G Corbett	OH	Butler	11-5483	12/21/2011	11-SPV-OH-GATS-3165	Solar PV	0.0024
James Szobota	PA	Washington	11-5506	12/21/2011	11-SPV-PA-GATS-3173	Solar PV	0.01029
BCT Properties	PA	Perry	11-5509	12/21/2011	11-SPV-PA-GATS-3175	Solar PV	0.01518
Ron and Ann Heck	PA	Lancaster	11-5510	12/21/2011	11-SPV-PA-GATS-3176	Solar PV	0.01029
Bill Zimmerman	PA	Chester	11-5511	12/21/2011	11-SPV-PA-GATS-3177	Solar PV	0.0069
Kenneth Kuhn	PA	Adams	11-5508	12/21/2011	11-SPV-PA-GATS-3174	Solar PV	0.00588
William Jones Solar Array	OH	Ross	11-4712	12/20/2011	11-SPV-OH-GATS-3146	Solar PV	0.003
Zedar, Christie Residence - C Zedar	OH	Portage	11-5514	12/20/2011	11-SPV-OH-GATS-3149	Solar PV	0.00828
Hyview Acres - Hyview Acres	PA	Columbia	11-5451	12/20/2011	11-SPV-PA-GATS-3148	Solar PV	0.00882
Riggins, Doug Residence - D Riggins	WV	Berkeley	11-5450	12/20/2011	11-SPV-WV-GATS-3147	Solar PV	0.010975
BME Storage	PA	Northumberland	11-5468	12/19/2011	11-SPV-PA-GATS-3145	Solar PV	0.0151
Zinn, Jeremy Residence - J Zinn	MI	Genesee	11-5482	12/18/2011	11-SPV-MI-GATS-3144	Solar PV	0.0064
Tong 4.3kW Solar Array	OH	Athens	11-5486	12/18/2011	11-SPV-OH-GATS-3125	Solar PV	0.004305
Eugene Saraceni	PA	Westmoreland	11-5432	12/18/2011	11-SPV-PA-GATS-3141	Solar PV	0.012495
Edwin Maule	PA	Lancaster	11-5431	12/18/2011	11-SPV-PA-GATS-3140	Solar PV	0.00705
Garnet Zinn	PA	Cumberland	11-5433	12/18/2011	11-SPV-PA-GATS-3142	Solar PV	0.00575
Kretschmann Farms	PA	Beaver	11-5434	12/18/2011	11-SPV-PA-GATS-3143	Solar PV	0.0294
Configurable Manufacturing Systems	OH	Butler	11-4676	12/17/2011	11-SPV-OH-GATS-3124	Solar PV	0.0248
EmersonFarms	PA	Chester	11-4856	12/17/2011	11-SPV-PA-GATS-3098	Solar PV	0.04312
Tom Burch	OH	Washington	11-5393	12/14/2011	11-SPV-OH-GATS-3136	Solar PV	0.01692
Flannagan's Dublin Inc.	OH	Franklin	11-5523	12/14/2011	11-SPV-OH-GATS-3166	Solar PV	0.057
University Hospitals Ahuja Solar PV	OH	Cuyahoga	11-5420	12/14/2011	11-SPV-OH-GATS-3122	Solar PV	0.07095
Euclid Public Library Solar PV	OH	Cuyahoga	11-5421	12/14/2011	11-SPV-OH-GATS-3123	Solar PV	0.078975
Dallastown Area School District	PA	York	11-5438	12/14/2011	11-SPV-PA-GATS-3162	Solar PV	0.506415
Dennis Deverse -home	PA	Westmoreland	11-5392	12/14/2011	11-SPV-PA-GATS-3135	Solar PV	0.02478
Jeffrey Miller	PA	Philadelphia	11-5419	12/14/2011	11-SPV-PA-GATS-3161	Solar PV	0.00296
Martin Residence	PA	Montgomery	11-1173	12/14/2011	11-SPV-PA-GATS-3115	Solar PV	0.0102
Uzi Kowit	PA	Montgomery	11-5418	12/14/2011	11-SPV-PA-GATS-3160	Solar PV	0.0115
2611 Philmont Ave Associates	PA	Montgomery	11-5443	12/14/2011	11-SPV-PA-GATS-3097	Solar PV	0.10005
Barry Berger	PA	Lehigh	11-5441	12/14/2011	11-SPV-PA-GATS-3095	Solar PV	0.0048
Todd Borger	PA	Lehigh	11-5440	12/14/2011	11-SPV-PA-GATS-3164	Solar PV	0.01
Ray DeMaio	PA	Lebanon	11-5397	12/14/2011	11-SPV-PA-GATS-3121	Solar PV	0.0036
Yoder's Country Market	PA	Lancaster	11-5394	12/14/2011	11-SPV-PA-GATS-3137	Solar PV	0.64163
Barry Walters	PA	Cumberland	11-5442	12/14/2011	11-SPV-PA-GATS-3096	Solar PV	0.0043
Alan Wolfe	PA	Chester	11-5417	12/14/2011	11-SPV-PA-GATS-3139	Solar PV	0.00368
Robert Musselman	PA	Blair	11-5416	12/14/2011	11-SPV-PA-GATS-3138	Solar PV	0.00684

Name Of Renewable Generating Facility	State	County	Case Reference	Approved	Certificate ID	Technology	Capacity (MW)
Alan Aland	PA	Beaver	11-5439	12/14/2011	11-SPV-PA-GATS-3163	Solar PV	0.0049
Pro Careers Inc - C Smith	WV	Kanawha	11-5252	12/14/2011	11-SPV-WV-GATS-3093	Solar PV	0.01128
FestermanDennis	PA	Lancaster	11-4870	12/13/2011	11-SPV-PA-GATS-3094	Solar PV	0.00448
Studer, Keith Residence - K Studer	OH	Wayne	11-5067	12/12/2011	11-SPV-OH-GATS-3119	Solar PV	0.00235
John Chan	PA	Somerset	11-5410	12/12/2011	11-SPV-PA-GATS-3132	Solar PV	0.01012
Yoders Car Wash	PA	Lancaster	11-5411	12/12/2011	11-SPV-PA-GATS-3133	Solar PV	0.033
Shadow Lawn City Line, LP	PA	Lancaster	11-5383	12/12/2011	11-SPV-PA-GATS-3110	Solar PV	0.92232
Swartz Family Farm - Swartz Family Farm	PA	Juniata	11-5373	12/12/2011	11-SPV-PA-GATS-3120	Solar PV	0.07475
Mike and Mary Stanley	PA	Delaware	11-5412	12/12/2011	11-SPV-PA-GATS-3134	Solar PV	0.01833
Mike Chencharick	PA	Clearfield	11-5409	12/12/2011	11-SPV-PA-GATS-3131	Solar PV	0.0047
YSU Solar PV System	OH	Mahoning	11-3530	12/11/2011	11-SPV-OH-GATS-3106	Solar PV	0.05499
Walls, Shawn Residence - S Walls	OH	Butler	11-5414	12/11/2011	11-SPV-OH-GATS-3060	Solar PV	0.00291
Brouse, Gregory Residence - G Brouse	PA	Snyder	11-5374	12/11/2011	11-SPV-PA-GATS-3058	Solar PV	0.00517
Hall, George Residence - G Hall	PA	Northampton	11-5423	12/11/2011	11-SPV-PA-GATS-3061	Solar PV	0.007755
Lehigh Valley Health Network - Muhlenberg	PA	Lehigh	11-5338	12/11/2011	11-SPV-PA-GATS-3108	Solar PV	0.0777
Lehigh Valley Health Network - Cedar Crest	PA	Lehigh	11-5337	12/11/2011	11-SPV-PA-GATS-3107	Solar PV	0.19844
Tell Real Estate	PA	Lancaster	11-5395	12/11/2011	11-SPV-PA-GATS-3109	Solar PV	0.121
Hanmer, Dale + Angie Residence - DA Hanmer	PA	Dauphin	11-5371	12/11/2011	11-SPV-PA-GATS-3056	Solar PV	0.0046
Illoway, Stockton Residence - S Illoway	PA	Chester	11-5375	12/11/2011	11-SPV-PA-GATS-3059	Solar PV	0.0094
Schmitt, John Residence - J Schmitt	PA	Bucks	11-5372	12/11/2011	11-SPV-PA-GATS-3057	Solar PV	0.00638
Orcutt + Company, CPA Ltd - G Orcutt	OH	Clermont	11-5390	12/7/2011	11-SPV-OH-GATS-3105	Solar PV	0.02093
Schwartz, L. Matthew Residence - L Schwartz	PA	Montgomery	11-4800	12/7/2011	11-SPV-PA-GATS-3117	Solar PV	0.00518
Clark, George Residence	PA	Lancaster	11-5381	12/7/2011	11-SPV-PA-GATS-3112	Solar PV	0.010105
Rohrer, B. Scott - BS Rohrer	PA	Lancaster	11-5369	12/7/2011	11-SPV-PA-GATS-3024	Solar PV	0.00792
Kilmer, Deana Residence - D Kilmer	PA	Lackawanna	11-5370	12/7/2011	11-SPV-PA-GATS-3025	Solar PV	0.00774
Devine, Jason Residence	PA	Cumberland	11-5382	12/7/2011	11-SPV-PA-GATS-3113	Solar PV	0.00805
Bateman, David Residence	PA	Cumberland	11-5380	12/7/2011	11-SPV-PA-GATS-3111	Solar PV	0.00666
Chen, Steven and Cheryl Residence - SC Chen	PA	Chester	11-5221	12/7/2011	11-SPV-PA-GATS-3118	Solar PV	0.01295
Delaney, Francine Residence - F Delaney	IN	Wayne	11-5365	12/6/2011	11-SPV-IN-GATS-3054	Solar PV	0.00148
Miller, Dora Residence - D Miller	IN	Kosciusko	11-5363	12/6/2011	11-SPV-IN-GATS-3052	Solar PV	0.00946
Miller, Dora Facility 2 - Miller, Dora Facility 2	IN	Kosciusko	11-5364	12/6/2011	11-SPV-IN-GATS-3053	Solar PV	0.00946
Ash, Marsha Residence - M Ash	MI	St. Joseph	11-5366	12/6/2011	11-SPV-MI-GATS-3055	Solar PV	0.00624
Residential Solar Array (8.1kW) of Evelyn Woolman and Edwin A. Hissa	OH	Jackson	11-5286	12/6/2011	11-SPV-OH-GATS-3104	Solar PV	0.0081
Forrest Pennington	PA	York	11-5357	12/6/2011	11-SPV-PA-GATS-3048	Solar PV	0.01029
Lisa Bechtel	PA	Perry	11-5358	12/6/2011	11-SPV-PA-GATS-3049	Solar PV	0.00552
Leslie Daniel	PA	Northampton	11-5360	12/6/2011	11-SPV-PA-GATS-3051	Solar PV	0.01341
Steve Rieker	PA	Montgomery	11-5356	12/6/2011	11-SPV-PA-GATS-3047	Solar PV	0.00564
Lee Pfoutz	PA	Lancaster	11-5359	12/6/2011	11-SPV-PA-GATS-3050	Solar PV	0.01026
Darren Reynolds	PA	Lancaster	11-5355	12/6/2011	11-SPV-PA-GATS-3046	Solar PV	0.00684
Donald Strickler	PA	Lancaster	11-5345	12/6/2011	11-SPV-PA-GATS-3040	Solar PV	0.00559
Richard Garber	PA	Huntingdon	11-5350	12/6/2011	11-SPV-PA-GATS-3045	Solar PV	0.00798
Barbara Farber	PA	Fayette	11-5346	12/6/2011	11-SPV-PA-GATS-3041	Solar PV	0.00516
Daniel Niebauer	PA	Erie	11-5344	12/6/2011	11-SPV-PA-GATS-3039	Solar PV	0.002205
Elizabeth Mertz	PA	Chester	11-5347	12/6/2011	11-SPV-PA-GATS-3042	Solar PV	0.00828
Bill Letzkus	PA	Chester	11-5294	12/6/2011	11-SPV-PA-GATS-3172	Solar PV	0.00329
Hafer Petroleum	PA	Berks	11-5293	12/6/2011	11-SPV-PA-GATS-3171	Solar PV	0.09867
Tim Forrester	PA	Adams	11-5349	12/6/2011	11-SPV-PA-GATS-3044	Solar PV	0.01029
Sam Coover	PA	Adams	11-5348	12/6/2011	11-SPV-PA-GATS-3043	Solar PV	0.00836
Chez Chevaux Farm - W Autry	IN	St. Joseph	11-5362	12/5/2011	11-SPV-IN-GATS-3038	Solar PV	0.01125
Dale Zimmerman	PA	Lancaster	11-5254	12/5/2011	11-SPV-PA-GATS-3103	Solar PV	0.10868
AlthouseEdward	PA	Lancaster	11-4867	12/5/2011	11-SPV-PA-GATS-3023	Solar PV	0.00504
WallaceEdward	PA	Lancaster	11-4864	12/5/2011	11-SPV-PA-GATS-3021	Solar PV	0.0056
BeaverDavid	PA	Cumberland	11-4866	12/5/2011	11-SPV-PA-GATS-3022	Solar PV	0.01008

Name Of Renewable Generating Facility	State	County	Case Reference	Approved	Certificate ID	Technology	Capacity (MW)
Welch Solar	IN	Porter	11-5332	12/4/2011	11-SPV-IN-GATS-3102	Solar PV	0.00564
Kobilarcsik, Roger Residence - R Kobilarcsik	OH	Wayne	11-5037	12/4/2011	11-SPV-OH-GATS-3035	Solar PV	0.0011
Rathmannsolar - Rathmannsolar	PA	Philadelphia	11-5182	12/4/2011	11-SPV-PA-GATS-3036	Solar PV	0.00294
Matt Smucker	PA	Lancaster	11-2507	12/4/2011	11-SPV-PA-GATS-3101	Solar PV	0.003856
Bowman, Sarah Jeanne Residence - S Bowman	PA	Dauphin	11-5271	12/4/2011	11-SPV-PA-GATS-3037	Solar PV	0.00552
Wolter Residence	OH	Cuyahoga	11-5270	12/3/2011	11-SPV-OH-GATS-3099	Solar PV	0.00575
RaffensbergerMichael	PA	York	11-4855	12/3/2011	11-SPV-PA-GATS-3019	Solar PV	0.01008
Donald Pelton	PA	Perry	11-5314	12/3/2011	11-SPV-PA-GATS-3034	Solar PV	0.0069
Thomas Griffin	PA	Montgomery	11-4775	12/3/2011	11-SPV-PA-GATS-3031	Solar PV	0.004452
Jay Snyder	PA	Lancaster	11-5283	12/3/2011	11-SPV-PA-GATS-3100	Solar PV	0.0069
Jeff Gordon	PA	Dauphin	11-5312	12/3/2011	11-SPV-PA-GATS-3032	Solar PV	0.00483
Amy Ernst	PA	Bucks	11-5313	12/3/2011	11-SPV-PA-GATS-3033	Solar PV	0.01012
ValleyEnterprise	PA	Adams	11-4862	12/3/2011	11-SPV-PA-GATS-3020	Solar PV	0.04704
Shadley,Bryan Residence	OH	Hardin	11-5324	11/30/2011	11-SPV-OH-GATS-2971	Solar PV	0.00518
Wertz, Jared Residence	PA	York	11-5318	11/30/2011	11-SPV-PA-GATS-3029	Solar PV	0.00888
Rainbow Pallet Art Studios	PA	York	11-5308	11/30/2011	11-SPV-PA-GATS-3026	Solar PV	0.00414
Trout, Allan Residence	PA	York	11-5309	11/30/2011	11-SPV-PA-GATS-3027	Solar PV	0.01219
Charles Patterson	PA	York	11-5284	11/30/2011	11-SPV-PA-GATS-3090	Solar PV	0.00833
Trudy Wertz	PA	York	11-5277	11/30/2011	11-SPV-PA-GATS-3088	Solar PV	0.009165
Vesay, Michelle Residence	PA	Schuylkill	11-5310	11/30/2011	11-SPV-PA-GATS-3028	Solar PV	0.01008
Spence, Jeremy Residence	PA	Northampton	11-5306	11/30/2011	11-SPV-PA-GATS-3070	Solar PV	0.009975
Barry, Tom Residence	PA	Northampton	11-5298	11/30/2011	11-SPV-PA-GATS-3011	Solar PV	0.00864
Sherry, Tom Residence	PA	Montgomery	11-5304	11/30/2011	11-SPV-PA-GATS-3068	Solar PV	0.00851
Young, Wayne Residence	PA	Montgomery	11-5321	11/30/2011	11-SPV-PA-GATS-2968	Solar PV	0.00999
Youst, Bradley Residence	PA	Montgomery	11-5322	11/30/2011	11-SPV-PA-GATS-2969	Solar PV	0.0072
Presidential Caterers	PA	Montgomery	11-5323	11/30/2011	11-SPV-PA-GATS-2970	Solar PV	0.08004
Kolodziejski Residence	PA	Luzerne	11-5287	11/30/2011	11-SPV-PA-GATS-3092	Solar PV	0.012
Hoffman, Rick Residence	PA	Lehigh	11-5300	11/30/2011	11-SPV-PA-GATS-3013	Solar PV	0.012395
Bonita Martin Weaver	PA	Lancaster	11-5278	11/30/2011	11-SPV-PA-GATS-3089	Solar PV	0.00423
Matt Caplinger	PA	Lancaster	11-5275	11/30/2011	11-SPV-PA-GATS-3086	Solar PV	0.00378
Kermit Yoder	PA	Lancaster	11-5276	11/30/2011	11-SPV-PA-GATS-3087	Solar PV	0.00966
Jeff Weaver	PA	Lancaster	11-5268	11/30/2011	11-SPV-PA-GATS-3085	Solar PV	0.007755
Five Springs Farm	PA	Lancaster	11-5193	11/30/2011	11-SPV-PA-GATS-3083	Solar PV	0.142175
Rick Haller	PA	Lancaster	11-5261	11/30/2011	11-SPV-PA-GATS-3084	Solar PV	0.00987
Jeremy Lahey	PA	Cumberland	11-5285	11/30/2011	11-SPV-PA-GATS-3091	Solar PV	0.00414
Dries, James Residence	PA	Cumberland	11-5299	11/30/2011	11-SPV-PA-GATS-3012	Solar PV	0.010105
Simko, Robert Residence	PA	Columbia	11-5305	11/30/2011	11-SPV-PA-GATS-3069	Solar PV	0.01036
Yaple, Doug Residence	PA	Columbia	11-5319	11/30/2011	11-SPV-PA-GATS-3030	Solar PV	0.01296
Yaple, Randy Residence	PA	Columbia	11-5320	11/30/2011	11-SPV-PA-GATS-2967	Solar PV	0.01296
Shah, Kalpesh Residence	PA	Bucks	11-5303	11/30/2011	11-SPV-PA-GATS-3067	Solar PV	0.00703
Tobin Art Gallery	PA	Bucks	11-5307	11/30/2011	11-SPV-PA-GATS-3071	Solar PV	0.08136
Kemler, Ron Residence	PA	Bucks	11-5301	11/30/2011	11-SPV-PA-GATS-3014	Solar PV	0.007955
Rybski, Elaine Residence	PA	Allegheny	11-5302	11/30/2011	11-SPV-PA-GATS-3015	Solar PV	0.00629
Brad Dennis	PA	York	11-5274	11/29/2011	11-SPV-PA-GATS-3082	Solar PV	0.00705
Kevin Landis	PA	York	11-5258	11/29/2011	11-SPV-PA-GATS-3063	Solar PV	0.00882
Jason Wadel	PA	Perry	11-5256	11/29/2011	11-SPV-PA-GATS-3078	Solar PV	0.09196
Jeff MacDonald	PA	Montgomery	11-5263	11/29/2011	11-SPV-PA-GATS-3065	Solar PV	0.010045
Dianne Fox	PA	Lehigh	11-5198	11/29/2011	11-SPV-PA-GATS-3062	Solar PV	0.00552
George Martin	PA	Lancaster	11-5273	11/29/2011	11-SPV-PA-GATS-3081	Solar PV	0.01034
Haller Enterprises, Inc.	PA	Lancaster	11-5260	11/29/2011	11-SPV-PA-GATS-3080	Solar PV	0.121
Shank's Extracts, Inc.	PA	Lancaster	11-4940	11/29/2011	11-SPV-PA-GATS-3075	Solar PV	0.595925
Montessori Academy	PA	Lancaster	11-4942	11/29/2011	11-SPV-PA-GATS-3076	Solar PV	0.1196
Lynn Eberly	PA	Franklin	11-5230	11/29/2011	11-SPV-PA-GATS-3077	Solar PV	0.11592

Name Of Renewable Generating Facility	State	County	Case Reference	Approved	Certificate ID	Technology	Capacity (MW)
James Pope	PA	Cumberland	11-5257	11/29/2011	11-SPV-PA-GATS-3079	Solar PV	0.00611
Ralph Reeder	PA	Cumberland	11-5259	11/29/2011	11-SPV-PA-GATS-3064	Solar PV	0.0069
Tom Burson	PA	Cumberland	11-5267	11/29/2011	11-SPV-PA-GATS-3066	Solar PV	0.00966
Forest Edge	PA	Bucks	11-4904	11/29/2011	11-SPV-PA-GATS-3074	Solar PV	0.010752
Wepuko Pahnke Engineering LP	OH	Clark	11-5291	11/28/2011	11-SPV-OH-GATS-2886	Solar PV	0.04784
Richard Fears	PA	York	11-5241	11/28/2011	11-SPV-PA-GATS-3005	Solar PV	0.01034
R Michael Coons	PA	York	11-5244	11/28/2011	11-SPV-PA-GATS-3008	Solar PV	0.00423
JOHN_PACE_HONESDALE_PA	PA	Wayne	11-5262	11/28/2011	11-SPV-PA-GATS-3073	Solar PV	0.00782
Lisa Cummings	PA	Washington	11-5242	11/28/2011	11-SPV-PA-GATS-3006	Solar PV	0.00588
Jeffrey Crossland	PA	Union	11-5240	11/28/2011	11-SPV-PA-GATS-3004	Solar PV	0.01029
BoothJames	PA	Lancaster	11-4861	11/28/2011	11-SPV-PA-GATS-2882	Solar PV	0.01456
Richard Kahler	PA	Erie	11-5246	11/28/2011	11-SPV-PA-GATS-3010	Solar PV	0.00384
Russell Fry	PA	Cumberland	11-5243	11/28/2011	11-SPV-PA-GATS-3007	Solar PV	0.00564
William Palmer	PA	Cumberland	11-5239	11/28/2011	11-SPV-PA-GATS-3003	Solar PV	0.0023
KiddHarry	PA	Cumberland	11-4863	11/28/2011	11-SPV-PA-GATS-2883	Solar PV	0.00336
Ava D'Alexander	PA	Columbia	11-5245	11/28/2011	11-SPV-PA-GATS-3009	Solar PV	0.00736
Lampart, Karl Residence - K Lampart	PA	Berks	11-5251	11/28/2011	11-SPV-PA-GATS-2884	Solar PV	0.01012
Ross, Jeff Residence - J Ross	WV	Monroe	11-5253	11/28/2011	11-SPV-WV-GATS-2885	Solar PV	0.00282
Owens Community College 34 kW PV Array	OH	Wood	11-4208	11/27/2011	11-SPV-OH-GATS-2992	Solar PV	0.03402
Lepont, Teresa Residence - T Lepont	OH	Hamilton	11-5249	11/27/2011	11-SPV-OH-GATS-2926	Solar PV	0.001665
Jefferies-Bull Solar	PA	York	11-5266	11/27/2011	11-SPV-PA-GATS-2927	Solar PV	0.00611
Cigas Machine Shop, Inc.	PA	Montgomery	11-4933	11/27/2011	11-SPV-PA-GATS-2993	Solar PV	0.136955
A Rifkin Co.	PA	Luzerne	11-5281	11/27/2011	11-SPV-PA-GATS-2928	Solar PV	0.09982
Siefring, Bruce Residence - B Siefring	OH	Darke	11-5247	11/26/2011	11-SPV-OH-GATS-3001	Solar PV	0.00324
Village of Valley View	OH	Cuyahoga	11-4812	11/26/2011	11-SPV-OH-GATS-2986	Solar PV	0.10304
BarkenPurr	PA	York	11-5044	11/26/2011	11-SPV-PA-GATS-2989	Solar PV	0.01848
M Weaver	PA	Snyder	11-5050	11/26/2011	11-SPV-PA-GATS-2991	Solar PV	0.08712
Hanselman Landscape	PA	Lancaster	11-5048	11/26/2011	11-SPV-PA-GATS-2990	Solar PV	0.02064
WitmerJoan	PA	Lancaster	11-4857	11/26/2011	11-SPV-PA-GATS-2965	Solar PV	0.04312
EsbenshadeJames	PA	Lancaster	11-4860	11/26/2011	11-SPV-PA-GATS-2966	Solar PV	0.21714
Jim and Linda Fleager	PA	Lancaster	11-4897	11/26/2011	11-SPV-PA-GATS-2987	Solar PV	0.0117
SchannauerIrvin	PA	Lancaster	11-4852	11/26/2011	11-SPV-PA-GATS-2964	Solar PV	0.03024
Zook Masonry	PA	Berks	11-5042	11/26/2011	11-SPV-PA-GATS-2988	Solar PV	0.035045
Young, Harry Residence - H Young	OH	Hamilton	11-5248	11/23/2011	11-SPV-OH-GATS-3000	Solar PV	0.00148
Holland Columbus Solar Array	OH	Franklin	11-5217	11/23/2011	11-SPV-OH-GATS-2985	Solar PV	0.040016
Harv Roehling	OH	Butler	11-5219	11/23/2011	11-SPV-OH-GATS-2963	Solar PV	0.0046
Griffith, Glen Residence - G Griffith	OH	Brown	11-4629	11/23/2011	11-SPV-OH-GATS-2999	Solar PV	0.0014
Billy Boyd	PA	York	11-4252	11/23/2011	11-SPV-PA-GATS-2982	Solar PV	0.00704
Buffalo Valley Farms	PA	Union	11-5040	11/23/2011	11-SPV-PA-GATS-2984	Solar PV	0.4698
Frank Bruno	PA	Montgomery	11-5197	11/23/2011	11-SPV-PA-GATS-2962	Solar PV	0.00756
Paul Harbach	PA	Lancaster	11-4898	11/23/2011	11-SPV-PA-GATS-2983	Solar PV	0.007425
Phil Davis	PA	Franklin	11-5196	11/23/2011	11-SPV-PA-GATS-2961	Solar PV	0.00564
Green-Ken-OH-PV-8.46KW Residence	OH	Sandusky	11-4201	11/22/2011	11-SPV-OH-GATS-2879	Solar PV	0.00846
Frey, Tim Residence	PA	York	11-5205	11/22/2011	11-SPV-PA-GATS-2915	Solar PV	0.00558
Ruppert, David Residence	PA	York	11-5212	11/22/2011	11-SPV-PA-GATS-2922	Solar PV	0.00999
Sarver, Michael Residence	PA	York	11-5214	11/22/2011	11-SPV-PA-GATS-2924	Solar PV	0.00931
Patzer, Robert Residence	PA	York	11-5210	11/22/2011	11-SPV-PA-GATS-2920	Solar PV	0.00756
Fitzsimmons, Kerrie Residence	PA	Wayne	11-5115	11/22/2011	11-SPV-PA-GATS-2981	Solar PV	0.007525
McChesney, Charles Residence	PA	Washington	11-5206	11/22/2011	11-SPV-PA-GATS-2916	Solar PV	0.00703
Sandler, Antony Residence	PA	Snyder	11-5213	11/22/2011	11-SPV-PA-GATS-2923	Solar PV	0.00665
Crane, Patricia Residence	PA	Pike	11-5113	11/22/2011	11-SPV-PA-GATS-2979	Solar PV	0.01036
Hunter, Daniel Residence	PA	Philadelphia	11-5118	11/22/2011	11-SPV-PA-GATS-2996	Solar PV	0.00705
Musselman, Alan Residence	PA	Perry	11-5208	11/22/2011	11-SPV-PA-GATS-2918	Solar PV	0.00665

Name Of Renewable Generating Facility	State	County	Case Reference	Approved	Certificate ID	Technology	Capacity (MW)
Nunan, Russell Residence	PA	Northampton	11-5209	11/22/2011	11-SPV-PA-GATS-2919	Solar PV	0.009435
Rothman, Michael Residence	PA	Northampton	11-5211	11/22/2011	11-SPV-PA-GATS-2921	Solar PV	0.00555
Schweikert, Hans Residence	PA	Montgomery	11-5215	11/22/2011	11-SPV-PA-GATS-2925	Solar PV	0.00999
Tam, Kok Residence	PA	Montgomery	11-5119	11/22/2011	11-SPV-PA-GATS-2997	Solar PV	0.010175
McNally, Andrew Residence	PA	Montgomery	11-5207	11/22/2011	11-SPV-PA-GATS-2917	Solar PV	0.0072
Christopher & Bernadette Komatick Residence	PA	Montgomery	11-5204	11/22/2011	11-SPV-PA-GATS-2960	Solar PV	0.011705
Senick, Robert Residence	PA	Luzerne	11-5098	11/22/2011	11-SPV-PA-GATS-2974	Solar PV	0.00792
Lebo, Irwin Residence	PA	Lehigh	11-5121	11/22/2011	11-SPV-PA-GATS-2998	Solar PV	0.008695
Grove, Doug Residence	PA	Lancaster	11-5117	11/22/2011	11-SPV-PA-GATS-2995	Solar PV	0.00936
S Gochenaur	PA	Lancaster	11-5039	11/22/2011	11-SPV-PA-GATS-2972	Solar PV	0.09504
CCK Electric	PA	Lancaster	11-5045	11/22/2011	11-SPV-PA-GATS-2973	Solar PV	0.11385
Kuehn, James Residence	PA	Fulton	11-5179	11/22/2011	11-SPV-PA-GATS-2957	Solar PV	0.00814
McFalls, David Residence	PA	Franklin	11-5122	11/22/2011	11-SPV-PA-GATS-2956	Solar PV	0.00814
Doherty, Anita Residence	PA	Delaware	11-5114	11/22/2011	11-SPV-PA-GATS-2980	Solar PV	0.00999
Bretz, Kelli Residence	PA	Dauphin	11-5202	11/22/2011	11-SPV-PA-GATS-2958	Solar PV	0.00999
Banfill, Gerard Residence	PA	Clinton	11-5110	11/22/2011	11-SPV-PA-GATS-2976	Solar PV	0.00954
Clauhs, Ronald Residence	PA	Chester	11-5112	11/22/2011	11-SPV-PA-GATS-2978	Solar PV	0.010175
Biggs, Kelly Residence	PA	Centre	11-5111	11/22/2011	11-SPV-PA-GATS-2977	Solar PV	0.009805
Louella, Steven & Heidi Residence	PA	Bucks	11-5109	11/22/2011	11-SPV-PA-GATS-2975	Solar PV	0.010175
Chepetz, Mary Residence	PA	Bradford	11-5203	11/22/2011	11-SPV-PA-GATS-2959	Solar PV	0.01008
Franks, Douglas Residence	PA	Berks	11-5116	11/22/2011	11-SPV-PA-GATS-2994	Solar PV	0.00817
College of Wooster PV System	OH	Wayne	11-5161	11/21/2011	11-SPV-OH-GATS-2955	Solar PV	0.24863
Cordero, Luis Residence - L Cordero	PA	Lehigh	11-5222	11/21/2011	11-SPV-PA-GATS-3017	Solar PV	0.00504
RymarenkoSergei	PA	Lancaster	11-4858	11/21/2011	11-SPV-PA-GATS-2954	Solar PV	0.0168
Harbold Residence - R. Harbold	PA	Dauphin	11-1349	11/21/2011	11-SPV-PA-GATS-3018	Solar PV	0.00504
Kevin Barto	PA	York	11-5144	11/19/2011	11-SPV-PA-GATS-2850	Solar PV	0.01078
John Bucher	PA	Perry	11-5126	11/19/2011	11-SPV-PA-GATS-2848	Solar PV	0.01104
Donato-Andelina-PA-PV-3.36KW Residence	PA	Montgomery	11-4951	11/19/2011	11-SPV-PA-GATS-2952	Solar PV	0.00336
Brookside Office Partners LP - Rodger's Commercial	PA	Lehigh	11-4357	11/19/2011	11-SPV-PA-GATS-2950	Solar PV	0.0299
Scamardella Residence - Scamardella Residence	PA	Fulton	11-4801	11/19/2011	11-SPV-PA-GATS-2951	Solar PV	0.00215
John M Rising Residence	PA	Cumberland	11-4988	11/19/2011	11-SPV-PA-GATS-2953	Solar PV	0.00774
Yaukey, Dean Residence - D Yaukey	PA	Cumberland	11-5185	11/19/2011	11-SPV-PA-GATS-2854	Solar PV	0.02052
Novotny, Richard Residence - R Novotny	PA	Crawford	11-5188	11/19/2011	11-SPV-PA-GATS-2855	Solar PV	0.00855
Kashula, Joe Residence - J Kashula	PA	Columbia	11-5183	11/19/2011	11-SPV-PA-GATS-2852	Solar PV	0.01175
Jim Horn	PA	Chester	11-5145	11/19/2011	11-SPV-PA-GATS-2851	Solar PV	0.01449
Ensanian, Marylou Residence - M Ensanian	PA	Bucks	11-5184	11/19/2011	11-SPV-PA-GATS-2853	Solar PV	0.008085
John Balinski	PA	Berks	11-5142	11/19/2011	11-SPV-PA-GATS-2849	Solar PV	0.00946
Lance Landauer	PA	Adams	11-5127	11/19/2011	11-SPV-PA-GATS-3199	Solar PV	0.0072
Bogdas-Chuck-IN-PV-1.11KW Residence	IN	Washington	11-4990	11/16/2011	11-SPV-IN-GATS-2836	Solar PV	0.002775
Beswick-Bill-IN-PV-1.05KW Residence	IN	Scott	11-4945	11/16/2011	11-SPV-IN-GATS-2868	Solar PV	0.00105
Hoehn-Edward-IN-PV-1.05KW Residence	IN	Harrison	11-4948	11/16/2011	11-SPV-IN-GATS-2827	Solar PV	0.00105
West-Angela-KY-PV-1.05KW Residence	KY	Jefferson	11-4946	11/16/2011	11-SPV-KY-GATS-2869	Solar PV	0.00105
Varga-Donald-KY-PV-1.11KW Residence	KY	Jefferson	11-5059	11/16/2011	11-SPV-KY-GATS-2840	Solar PV	0.00111
Partymiller solar array	KY	Fayette	11-3210	11/16/2011	11-SPV-KY-GATS-2932	Solar PV	0.00238
Braddock-Dave-OH-PV-5.25KW Residence	OH	Wayne	11-4968	11/16/2011	11-SPV-OH-GATS-2832	Solar PV	0.00525
City of Springboro - Clearcreek Park	OH	Warren	11-5125	11/16/2011	11-SPV-OH-GATS-2940	Solar PV	0.01833
Freytag, Laura Residence - L Freytag	OH	Warren	11-4681	11/16/2011	11-SPV-OH-GATS-2893	Solar PV	0.00111
Riley-Ken-OH-PV-2.496KW Residence	OH	Summit	11-5068	11/16/2011	11-SPV-OH-GATS-2842	Solar PV	0.002496
Hiner, Paul Residence - P Hiner	OH	Holmes	11-5074	11/16/2011	11-SPV-OH-GATS-2929	Solar PV	0.0033
Bubp, Jerry + Betty Residence - JB Bubp	OH	Highland	11-5085	11/16/2011	11-SPV-OH-GATS-2847	Solar PV	0.01782
Bird - Bruns, Rodney + Patricia - RP Bird-Bruns	OH	Hamilton	11-5129	11/16/2011	11-SPV-OH-GATS-2930	Solar PV	0.00222
McKeever, Mary + Matt Residence - MM McKeever	OH	Hamilton	11-5130	11/16/2011	11-SPV-OH-GATS-2941	Solar PV	0.00222
Byrum, Kevin Residence - K Byrum	OH	Hamilton	11-5157	11/16/2011	11-SPV-OH-GATS-2943	Solar PV	0.00378

Name Of Renewable Generating Facility	State	County	Case Reference	Approved	Certificate ID	Technology	Capacity (MW)
Iconis-Kim-OH-PV-12.096KW Residence	OH	Greene	11-4957	11/16/2011	11-SPV-OH-GATS-2872	Solar PV	0.012096
Green, Mary Residence - M Green	OH	Clermont	11-5156	11/16/2011	11-SPV-OH-GATS-2942	Solar PV	0.002035
NUNN-JAMES-OH-PV-3.15KW Residence	OH	Champaign	11-4947	11/16/2011	11-SPV-OH-GATS-2870	Solar PV	0.00315
Kieliszewski Residence - Kieliszewski Residence	OH	Athens	11-5031	11/16/2011	11-SPV-OH-GATS-2838	Solar PV	0.0028
Andres-David-PA-PV-5.94KW Residence	PA	Venango	11-4971	11/16/2011	11-SPV-PA-GATS-2834	Solar PV	0.00594
Tanley, Susan Residence	PA	Northampton	11-5100	11/16/2011	11-SPV-PA-GATS-2938	Solar PV	0.01026
Wynn Residence - R. Wynn	PA	Northampton	11-4808	11/16/2011	11-SPV-PA-GATS-2896	Solar PV	0.01008
Maloy, Lee Residence	PA	Montgomery	11-5094	11/16/2011	11-SPV-PA-GATS-2948	Solar PV	0.00945
Patterson, David Residence	PA	Montgomery	11-5096	11/16/2011	11-SPV-PA-GATS-2936	Solar PV	0.007
Jivani-Anil-PA-PV-10.58KW Residence	PA	Montgomery	11-4956	11/16/2011	11-SPV-PA-GATS-2871	Solar PV	0.01058
C & G Generation	PA	Montgomery	11-4967	11/16/2011	11-SPV-PA-GATS-2831	Solar PV	0.0072
Mellon, James Residence	PA	Lehigh	11-5095	11/16/2011	11-SPV-PA-GATS-2949	Solar PV	0.01073
John Slaymaker	PA	Lancaster	11-4899	11/16/2011	11-SPV-PA-GATS-2933	Solar PV	0.145082
John King Farm 2	PA	Juniata	11-4900	11/16/2011	11-SPV-PA-GATS-2934	Solar PV	0.07614
Horst-Arnold-PA-PV-49.032KW Residence	PA	Franklin	11-5076	11/16/2011	11-SPV-PA-GATS-2845	Solar PV	0.049032
Boyer, Rick Residence	PA	Franklin	11-5101	11/16/2011	11-SPV-PA-GATS-2939	Solar PV	0.009805
Tickner-William-PA-PV-9.54KW Residence	PA	Delaware	11-5072	11/16/2011	11-SPV-PA-GATS-2843	Solar PV	0.00954
Frederick-Kent -PA-PV-5.59KW Residence	PA	Delaware	11-4973	11/16/2011	11-SPV-PA-GATS-2835	Solar PV	0.00559
Blue Chip Federal - Blue Chip Federal	PA	Dauphin	11-4944	11/16/2011	11-SPV-PA-GATS-2826	Solar PV	0.003
Collare-Susan-PA-PV-2.142KW Residence	PA	Dauphin	11-4955	11/16/2011	11-SPV-PA-GATS-2829	Solar PV	0.004392
Smyers, Jody Residence	PA	Cumberland	11-5099	11/16/2011	11-SPV-PA-GATS-2937	Solar PV	0.006475
Baker, William Residence	PA	Cumberland	11-5091	11/16/2011	11-SPV-PA-GATS-2935	Solar PV	0.00612
Bixler, Gary Residence	PA	Clinton	11-5092	11/16/2011	11-SPV-PA-GATS-2946	Solar PV	0.010175
Gerald Green	PA	Chester	11-2510	11/16/2011	11-SPV-PA-GATS-2945	Solar PV	0.00672
Macy-Brad-PA-PV-11.75KW Residence	PA	Chester	11-5075	11/16/2011	11-SPV-PA-GATS-2844	Solar PV	0.01175
Cricket Thicket Farm	PA	Chester	11-5055	11/16/2011	11-SPV-PA-GATS-2839	Solar PV	0.0063
Knudsen-Richard -PA-PV-5.06KW Residence	PA	Chester	11-5030	11/16/2011	11-SPV-PA-GATS-2837	Solar PV	0.00506
Wagaman, Mark Residence - M Wagaman	PA	Chester	11-4450	11/16/2011	11-SPV-PA-GATS-2892	Solar PV	0.0092
Van Aken Residence	PA	Bucks	11-5078	11/16/2011	11-SPV-PA-GATS-2846	Solar PV	0.00441
Brackman, Bill Residence	PA	Bucks	11-5093	11/16/2011	11-SPV-PA-GATS-2947	Solar PV	0.00627
Baer, John Residence	PA	Bucks	11-5090	11/16/2011	11-SPV-PA-GATS-2944	Solar PV	0.01026
O Solar Mio	PA	Bucks	11-4959	11/16/2011	11-SPV-PA-GATS-2830	Solar PV	0.00792
Ellis-Bernie-PA-PV-16.56KW Residence	PA	Berks	11-4954	11/16/2011	11-SPV-PA-GATS-2828	Solar PV	0.01656
Longacre-James-PA-PV-10.032KW Residence	PA	Berks	11-5063	11/16/2011	11-SPV-PA-GATS-2841	Solar PV	0.010032
Reinheimer-Tom-PA-PV-1.08KW Residence	PA	Allegheny	11-4970	11/16/2011	11-SPV-PA-GATS-2833	Solar PV	0.00108
Snyder, Caroline + John Residence - CJ Snyder	WV	Nicholas	11-4797	11/16/2011	11-SPV-WV-GATS-2895	Solar PV	0.01035
Hitt, Nathaniel + MaryAnne Residence - NM Hitt	WV	Jefferson	11-4794	11/16/2011	11-SPV-WV-GATS-2894	Solar PV	0.00282
BleacherJay	PA	Lancaster	11-4853	11/15/2011	11-SPV-PA-GATS-2861	Solar PV	0.09856
FreyJoel	PA	Lancaster	11-4854	11/15/2011	11-SPV-PA-GATS-2862	Solar PV	0.10472
Hugh Lofting	PA	Chester	11-4986	11/15/2011	11-SPV-PA-GATS-2891	Solar PV	0.00989
Augenstein71511	PA	Allegheny	11-4987	11/15/2011	11-SPV-PA-GATS-2914	Solar PV	0.00322
Gravity Alley	PA	Wayne	11-5079	11/14/2011	11-SPV-PA-GATS-2823	Solar PV	0.02016
James Stehr	PA	Schuylkill	11-4999	11/14/2011	11-SPV-PA-GATS-2817	Solar PV	0.008064
Donald Noonan	PA	Philadelphia	11-5022	11/14/2011	11-SPV-PA-GATS-2820	Solar PV	0.00966
Robert Kreider	PA	Lebanon	11-5021	11/14/2011	11-SPV-PA-GATS-2819	Solar PV	0.0192
Ryan Kauffman	PA	Lebanon	11-5024	11/14/2011	11-SPV-PA-GATS-2822	Solar PV	0.0063
BuckwalterM	PA	Lancaster	11-3480	11/14/2011	11-SPV-PA-GATS-2856	Solar PV	0.0756
Martin Grandview	PA	Lancaster	11-4656	11/14/2011	11-SPV-PA-GATS-2857	Solar PV	0.1134
Paul Reiter	PA	Lancaster	11-4994	11/14/2011	11-SPV-PA-GATS-2887	Solar PV	0.00882
Faith Cowell	PA	Lancaster	11-5000	11/14/2011	11-SPV-PA-GATS-2818	Solar PV	0.00833
Scott Neifert	PA	Lancaster	11-5082	11/14/2011	11-SPV-PA-GATS-2912	Solar PV	0.00882
Martin Madigan	PA	Lancaster	11-5083	11/14/2011	11-SPV-PA-GATS-2913	Solar PV	0.00462
Jeffrey Evans	PA	Franklin	11-5081	11/14/2011	11-SPV-PA-GATS-2825	Solar PV	0.004935

Name Of Renewable Generating Facility	State	County	Case Reference	Approved	Certificate ID	Technology	Capacity (MW)
Jill Wilcox	PA	Delaware	11-4996	11/14/2011	11-SPV-PA-GATS-2889	Solar PV	0.01196
ReathR	PA	Cumberland	11-4841	11/14/2011	11-SPV-PA-GATS-2858	Solar PV	0.01008
Tom Grosh	PA	Columbia	11-4997	11/14/2011	11-SPV-PA-GATS-2890	Solar PV	0.00945
Anthony Borda	PA	Chester	11-4995	11/14/2011	11-SPV-PA-GATS-2888	Solar PV	0.01012
Hopewell Organics	PA	Chester	11-4843	11/14/2011	11-SPV-PA-GATS-2860	Solar PV	0.003744
GraeffR	PA	Berks	11-4842	11/14/2011	11-SPV-PA-GATS-2859	Solar PV	0.0042
Ron Stanley	PA	Bedford	11-5080	11/14/2011	11-SPV-PA-GATS-2824	Solar PV	0.00564
John Hall House	PA	Beaver	11-5023	11/14/2011	11-SPV-PA-GATS-2821	Solar PV	0.00637
Harry Mausser	PA	Schuylkill	11-5034	11/13/2011	11-SPV-PA-GATS-2881	Solar PV	0.00846
Ann Moore	PA	Northumberland	11-5002	11/13/2011	11-SPV-PA-GATS-2910	Solar PV	0.01316
Caparo	PA	Lackawanna	11-5014	11/13/2011	11-SPV-PA-GATS-2911	Solar PV	0.01056
Roger Dent	PA	Columbia	11-5032	11/13/2011	11-SPV-PA-GATS-2880	Solar PV	0.007755
West Rockhill Realty	PA	Bucks	11-5001	11/13/2011	11-SPV-PA-GATS-2909	Solar PV	0.06578
Gary Kennedy	PA	Beaver	11-5033	11/13/2011	11-SPV-PA-GATS-3197	Solar PV	0.0098
Janiga, Brian Residence - B Janiga	MI	Wayne	11-5003	11/12/2011	11-SPV-MI-GATS-2907	Solar PV	0.001125
Wiandt, Catherine Residence - C Wiandt	OH	Wayne	11-5036	11/12/2011	11-SPV-OH-GATS-2908	Solar PV	0.00705
Allen Hoke	PA	York	11-4961	11/12/2011	11-SPV-PA-GATS-2900	Solar PV	0.01034
Charles Whittier	PA	Perry	11-4965	11/12/2011	11-SPV-PA-GATS-2904	Solar PV	0.01128
Miles Musselman	PA	Montgomery	11-4962	11/12/2011	11-SPV-PA-GATS-2901	Solar PV	0.01012
Douglas Killough	PA	Montgomery	11-4960	11/12/2011	11-SPV-PA-GATS-2899	Solar PV	0.00828
Stanley Boheneck	PA	Columbia	11-4964	11/12/2011	11-SPV-PA-GATS-2903	Solar PV	0.01008
Judy Soulliard	PA	Chester	11-4985	11/12/2011	11-SPV-PA-GATS-2906	Solar PV	0.00336
Omni Cable	PA	Chester	11-4963	11/12/2011	11-SPV-PA-GATS-2902	Solar PV	0.10387
John Ide	PA	Berks	11-4966	11/12/2011	11-SPV-PA-GATS-2905	Solar PV	0.00736
Bradley Solar Array	IN	Harrison	11-4817	11/9/2011	11-SPV-IN-GATS-2897	Solar PV	0.00222
Frank Doutrich	PA	Lancaster	11-2740	11/9/2011	11-SPV-PA-GATS-1671	Solar PV	0.00828
Snyder, Laurie Residence - L Snyder	PA	Cumberland	11-4394	11/9/2011	11-SPV-PA-GATS-2808	Solar PV	0.00782
Mercado, Rebecca Residence	PA	Bucks	11-4835	11/9/2011	11-SPV-PA-GATS-2898	Solar PV	0.00646
Wrobel, Richard Residence - R Wrobel	OH	Wayne	11-4669	11/8/2011	11-SPV-OH-GATS-2864	Solar PV	0.0022
Stults, Ted Residence - T Stults	OH	Stark	11-5004	11/8/2011	11-SPV-OH-GATS-2877	Solar PV	0.00528
Nicholas Bressler	OH	Jefferson	11-4823	11/8/2011	11-SPV-OH-GATS-2875	Solar PV	0.02
Lee, Edward Residence - E Lee	OH	Clermont	11-4660	11/8/2011	11-SPV-OH-GATS-2863	Solar PV	0.00432
HammerJ	PA	Schuylkill	11-3907	11/8/2011	11-SPV-PA-GATS-2811	Solar PV	0.0084
FaragunaJohn	PA	Northumberland	11-4546	11/8/2011	11-SPV-PA-GATS-2809	Solar PV	0.00896
Pine Street Solar PV - Pine Street Solar PV	PA	Lehigh	11-4802	11/8/2011	11-SPV-PA-GATS-2866	Solar PV	0.00924
StrausserD	PA	Lebanon	11-4851	11/8/2011	11-SPV-PA-GATS-2810	Solar PV	0.0063
Mark Wrigley	PA	Lancaster	11-4777	11/8/2011	11-SPV-PA-GATS-2865	Solar PV	0.00931
Verno, Greg Residence - G Verno	PA	Erie	11-4807	11/8/2011	11-SPV-PA-GATS-2867	Solar PV	0.00704
Steven Rohrbach	PA	Berks	11-4821	11/8/2011	11-SPV-PA-GATS-2873	Solar PV	0.01008
Christinia Schultz	PA	Allegheny	11-4822	11/8/2011	11-SPV-PA-GATS-2874	Solar PV	0.00343
DeatrickL	PA	Adams	11-3565	11/8/2011	11-SPV-PA-GATS-2812	Solar PV	0.00672
Solar Enterprises - G White	IN	Pulaski	11-4810	11/7/2011	11-SPV-IN-GATS-2803	Solar PV	0.00517
SoCore Solar - Walgreens (01281S - Maineville, OH)	OH	Warren	11-4720	11/7/2011	11-SPV-OH-GATS-2878	Solar PV	0.04416
The City of Toledo Water Treatment Plant	OH	Lucas	11-4893	11/7/2011	11-SPV-OH-GATS-2816	Solar PV	0.973
Armstrong, Jack Residence - J Armstrong	OH	Hamilton	11-4599	11/7/2011	11-SPV-OH-GATS-2802	Solar PV	0.00611
Mendicino3311	PA	Allegheny	11-4907	11/7/2011	11-SPV-PA-GATS-2805	Solar PV	0.0057
Matesic5311	PA	Allegheny	11-4906	11/7/2011	11-SPV-PA-GATS-2804	Solar PV	0.00483
Utasi Newtown Residence	OH	Hamilton	11-4453	11/6/2011	11-SPV-OH-GATS-2815	Solar PV	0.00405
Fowler, Kristin Residence	PA	York	11-4830	11/1/2011	11-SPV-PA-GATS-2794	Solar PV	0.00855
Petrone, Francis Residence	PA	Montgomery	11-4836	11/1/2011	11-SPV-PA-GATS-2799	Solar PV	0.006105
Kroll, Edward Residence	PA	Montgomery	11-4832	11/1/2011	11-SPV-PA-GATS-2796	Solar PV	0.00675
Griffin Apartments	PA	Monroe	11-4829	11/1/2011	11-SPV-PA-GATS-2793	Solar PV	0.03611
Johnson, Keith Residence	PA	Lycoming	11-4831	11/1/2011	11-SPV-PA-GATS-2795	Solar PV	0.010175

Name Of Renewable Generating Facility	State	County	Case Reference	Approved	Certificate ID	Technology	Capacity (MW)
Troutman, Robert Residence	PA	Cumberland	11-4838	11/1/2011	11-SPV-PA-GATS-2801	Solar PV	0.007215
LaBarge, Michael Residence	PA	Chester	11-4833	11/1/2011	11-SPV-PA-GATS-2797	Solar PV	0.01036
Datillo, Frank Residence	PA	Chester	11-4828	11/1/2011	11-SPV-PA-GATS-2792	Solar PV	0.00984
Shipwash, Wyatt Residence	PA	Carbon	11-4837	11/1/2011	11-SPV-PA-GATS-2800	Solar PV	0.0095
Malone, Duane Residence	PA	Bucks	11-4834	11/1/2011	11-SPV-PA-GATS-2798	Solar PV	0.0072
WJB Entities	PA	Allegheny	11-4667	11/1/2011	11-SPV-PA-GATS-2814	Solar PV	0.21714
Captain's Solar Array	OH	Washington	11-4872	10/26/2011	11-SPV-OH-GATS-2784	Solar PV	0.002345
Akron Zoo Train Depot Roof Solar Array	OH	Summit	11-4428	10/26/2011	11-SPV-OH-GATS-2779	Solar PV	0.00738
Gary Schlimme Solar	PA	York	11-4878	10/26/2011	11-SPV-PA-GATS-2789	Solar PV	0.01656
Kathy Harmon Solar	PA	York	11-4877	10/26/2011	11-SPV-PA-GATS-2788	Solar PV	0.00828
David Ogg Solar	PA	York	11-4879	10/26/2011	11-SPV-PA-GATS-2790	Solar PV	0.0074
Matt Jones Solar	PA	York	11-2724	10/26/2011	11-SPV-PA-GATS-2778	Solar PV	0.00333
Robert Lloyd Solar	PA	York	11-4876	10/26/2011	11-SPV-PA-GATS-2787	Solar PV	0.00966
500 Virginia Solar	PA	Montgomery	11-4518	10/26/2011	11-SPV-PA-GATS-2813	Solar PV	1
GODSHALL WAREHOUSE SOLAR	PA	Montgomery	11-4478	10/26/2011	11-SPV-PA-GATS-2781	Solar PV	0.04368
Like Home Guest House	PA	Lancaster	11-4840	10/26/2011	11-SPV-PA-GATS-2783	Solar PV	0.006272
Penn Township Municipal Campus Solar Demonstration	PA	Lancaster	11-4820	10/26/2011	11-SPV-PA-GATS-2782	Solar PV	0.065856
LEUZZI - KIESEL SOLAR	PA	Bucks	11-4475	10/26/2011	11-SPV-PA-GATS-2780	Solar PV	0.01104
Audrey Boisvert Solar	PA	Adams	11-4875	10/26/2011	11-SPV-PA-GATS-2786	Solar PV	0.01518
Ted Wachhaus Solar	PA	Adams	11-4874	10/26/2011	11-SPV-PA-GATS-2785	Solar PV	0.01406
Sozzi-Richard-IN-PV-1.05KW Residence	IN	Floyd	11-4596	10/25/2011	11-SPV-IN-GATS-2761	Solar PV	0.00105
Broecker-Shari-KY-PV-1.05KW Residence	KY	Oldham	11-4593	10/25/2011	11-SPV-KY-GATS-2758	Solar PV	0.00105
Godbey-Thomas-KY-PV-1.05KW Residence	KY	Nelson	11-4576	10/25/2011	11-SPV-KY-GATS-2748	Solar PV	0.00105
Meadows-Tom-KY-PV-1.05KW Residence	KY	Meade	11-4595	10/25/2011	11-SPV-KY-GATS-2760	Solar PV	0.00105
Gnerlich-Jeff-KY-PV-1.05KW Residence	KY	Jefferson	11-4614	10/25/2011	11-SPV-KY-GATS-2765	Solar PV	0.00105
Garris-Virginia-KY-PV-1.05KW Residence	KY	Hardin	11-4597	10/25/2011	11-SPV-KY-GATS-2762	Solar PV	0.00105
Hamilton-Randy-OH-PV-1.664KW Residence	OH	Hamilton	11-4611	10/25/2011	11-SPV-OH-GATS-2763	Solar PV	0.001664
Leinbaugh-Tracy-OH-PV-4.48KW Residence	OH	Athens	11-4612	10/25/2011	11-SPV-OH-GATS-2764	Solar PV	0.00542
Walker-Thomas-OH-PV-4.935KW Residence	OH	Athens	11-4586	10/25/2011	11-SPV-OH-GATS-2754	Solar PV	0.004935
Keith-Jeff-PA-PV-7.03KW Residence	PA	York	11-4585	10/25/2011	11-SPV-PA-GATS-2753	Solar PV	0.00703
Mike Caum Solar	PA	York	11-4880	10/25/2011	11-SPV-PA-GATS-2791	Solar PV	0.0081
Stapp Solar System	PA	Northampton	11-4873	10/25/2011	11-SPV-PA-GATS-2776	Solar PV	0.007524
Vasoli Shop	PA	Montgomery	11-4581	10/25/2011	11-SPV-PA-GATS-2750	Solar PV	0.0123
Wagner-Warren-PA-PV-10.12KW Residence	PA	Juniata	11-4591	10/25/2011	11-SPV-PA-GATS-2756	Solar PV	0.01012
Neiger-Ray-PA-PV-6.44KW Residence	PA	Jefferson	11-4592	10/25/2011	11-SPV-PA-GATS-2757	Solar PV	0.00644
Keating-Dan -PA-PV-10.32KW Residence	PA	Delaware	11-4580	10/25/2011	11-SPV-PA-GATS-2749	Solar PV	0.01032
Scott-Barbara -PA-PV-4.5KW Residence	PA	Delaware	11-4589	10/25/2011	11-SPV-PA-GATS-2755	Solar PV	0.0045
Albani-Christopher-PA-PV-11.28KW Residence	PA	Delaware	11-4583	10/25/2011	11-SPV-PA-GATS-2751	Solar PV	0.01128
Lily Light	PA	Chester	11-4584	10/25/2011	11-SPV-PA-GATS-2752	Solar PV	0.00546
Sun Center Studios-PA-PV-216KW Facility	PA	Chester	11-4594	10/25/2011	11-SPV-PA-GATS-2759	Solar PV	0.216
Anthony Mascherino	PA	Chester	11-4849	10/25/2011	11-SPV-PA-GATS-2775	Solar PV	0.00495
Miller22811	PA	Butler	11-4888	10/25/2011	11-SPV-PA-GATS-2777	Solar PV	0.0046
Tulenko31611	PA	Allegheny	11-4659	10/24/2011	11-SPV-PA-GATS-2768	Solar PV	0.00276
Moshier060111	PA	Allegheny	11-4658	10/24/2011	11-SPV-PA-GATS-2767	Solar PV	0.0038
Irwin21011	PA	Allegheny	11-4657	10/24/2011	11-SPV-PA-GATS-2766	Solar PV	0.002115
SAS Automation	OH	Greene	11-4791	10/22/2011	11-SPV-OH-GATS-2771	Solar PV	0.05106
SpoonhourJ	PA	York	11-3454	10/22/2011	11-SPV-PA-GATS-2670	Solar PV	0.01008
RutledgeJ	PA	Wayne	11-3453	10/22/2011	11-SPV-PA-GATS-2669	Solar PV	0.01008
Richard Reddy	PA	Pike	11-4792	10/22/2011	11-SPV-PA-GATS-2772	Solar PV	0.01035
MillerMichael	PA	Perry	11-4545	10/22/2011	11-SPV-PA-GATS-2676	Solar PV	0.00896
WillowBrookFarms	PA	Mifflin	11-4534	10/22/2011	11-SPV-PA-GATS-2673	Solar PV	0.21504
EckT	PA	Lancaster	11-3443	10/22/2011	11-SPV-PA-GATS-2668	Solar PV	0.0084
ResslerL	PA	Lancaster	11-3929	10/22/2011	11-SPV-PA-GATS-2672	Solar PV	0.00588

Name Of Renewable Generating Facility	State	County	Case Reference	Approved	Certificate ID	Technology	Capacity (MW)
KochelR	PA	Lancaster	11-3624	10/22/2011	11-SPV-PA-GATS-2671	Solar PV	0.0056
GilmoreRussell	PA	Lancaster	11-4548	10/22/2011	11-SPV-PA-GATS-2677	Solar PV	0.00672
MartinNik	PA	Lancaster	11-4549	10/22/2011	11-SPV-PA-GATS-2769	Solar PV	0.00616
GroffdalePower	PA	Lancaster	11-4824	10/22/2011	11-SPV-PA-GATS-2773	Solar PV	0.126
FourPines	PA	Lancaster	11-4825	10/22/2011	11-SPV-PA-GATS-2774	Solar PV	0.126
LaubachRobert	PA	Juniata	11-4536	10/22/2011	11-SPV-PA-GATS-2674	Solar PV	0.09408
RitzmanJoseph	PA	Juniata	11-4538	10/22/2011	11-SPV-PA-GATS-2675	Solar PV	0.0168
RicciR	PA	Chester	11-4666	10/22/2011	11-SPV-PA-GATS-2770	Solar PV	0.00924
Jeffrey Frock	PA	York	11-4778	10/19/2011	11-SPV-PA-GATS-2743	Solar PV	0.01035
Charles Woodcock	PA	Union	11-4779	10/19/2011	11-SPV-PA-GATS-2744	Solar PV	0.00966
Dave Lapinsky	PA	Schuylkill	11-4776	10/19/2011	11-SPV-PA-GATS-2742	Solar PV	0.00984
Betty, Inc.	PA	Philadelphia	11-4806	10/19/2011	11-SPV-PA-GATS-2739	Solar PV	0.401
Dorough Residence - R. Dorough	PA	Northampton	11-4678	10/19/2011	11-SPV-PA-GATS-2630	Solar PV	0.00473
Stutzman Residence - M. Stutzman	PA	Lancaster	11-4685	10/19/2011	11-SPV-PA-GATS-2740	Solar PV	0.00322
K.E. Weaver Solar PV	PA	Lancaster	11-4799	10/19/2011	11-SPV-PA-GATS-2741	Solar PV	0.00504
Lois Cassel	PA	Dauphin	11-4773	10/19/2011	11-SPV-PA-GATS-2632	Solar PV	0.01056
Molnar Residence - J. Molnar	PA	Dauphin	11-4679	10/19/2011	11-SPV-PA-GATS-2631	Solar PV	0.00504
Carmine Conti	PA	Carbon	11-4774	10/19/2011	11-SPV-PA-GATS-2633	Solar PV	0.01008
Jeff Bryson	PA	Berks	11-4782	10/19/2011	11-SPV-PA-GATS-2747	Solar PV	0.013745
David Watts	PA	Berks	11-4781	10/19/2011	11-SPV-PA-GATS-2746	Solar PV	0.01012
Richard Shanaman MD	PA	Berks	11-4780	10/19/2011	11-SPV-PA-GATS-2745	Solar PV	0.03344
Shrawder Residence - A. Shrawder	PA	Berks	11-4677	10/19/2011	11-SPV-PA-GATS-2629	Solar PV	0.01078
Highland Manor Apartments	IN	Vermillion	11-4573	10/18/2011	11-SPV-IN-GATS-2665	Solar PV	0.007488
DDC Clinic for Special Needs Children	OH	Geauga	11-4644	10/18/2011	11-SPV-OH-GATS-2738	Solar PV	0.05152
Norman Hoover	PA	Lancaster	11-4719	10/18/2011	11-SPV-PA-GATS-2737	Solar PV	0.185625
Wheatcraft Residence - A. Wheatcraft	PA	Chester	11-4700	10/18/2011	11-SPV-PA-GATS-2666	Solar PV	0.0076
Moriarty, Kevin and Cathy Residence – K&C Moriarty	WV	Fayette	11-4793	10/18/2011	11-SPV-WV-GATS-2667	Solar PV	0.00564
Tomsu Solar Array	OH	Athens	11-4714	10/17/2011	11-SPV-OH-GATS-2733	Solar PV	0.00653
The Medicine Shoppe - L. King	PA	York	11-4709	10/17/2011	11-SPV-PA-GATS-2732	Solar PV	0.01008
Judy Stogniew	PA	Montgomery	11-4707	10/17/2011	11-SPV-PA-GATS-2730	Solar PV	0.01012
Gibson Residence - B. Gibson	PA	Montgomery	11-4701	10/17/2011	11-SPV-PA-GATS-2662	Solar PV	0.00703
Borneman Residence - R. Borneman	PA	Montgomery	11-4693	10/17/2011	11-SPV-PA-GATS-2659	Solar PV	0.00627
Dennis Ubert	PA	Montgomery	11-4717	10/17/2011	11-SPV-PA-GATS-2735	Solar PV	0.007755
Walsh Residence - A M Walsh	PA	Montgomery	11-4616	10/17/2011	11-SPV-PA-GATS-2653	Solar PV	0.0074
Mary Lichty	PA	Lancaster	11-4687	10/17/2011	11-SPV-PA-GATS-2655	Solar PV	0.0043
Mike Shemonski	PA	Lackawanna	11-4706	10/17/2011	11-SPV-PA-GATS-2729	Solar PV	0.00688
Lady Moon Farms	PA	Franklin	11-4688	10/17/2011	11-SPV-PA-GATS-2656	Solar PV	0.1216
Jeff Stubblefield	PA	Dauphin	11-4686	10/17/2011	11-SPV-PA-GATS-2654	Solar PV	0.00513
William Downes	PA	Cumberland	11-4716	10/17/2011	11-SPV-PA-GATS-2734	Solar PV	0.00705
Lawton & Grant Residence - J. Grant & B. Lawton	PA	Chester	11-4704	10/17/2011	11-SPV-PA-GATS-2664	Solar PV	0.00703
Donna Imbierowicz	PA	Chester	11-4690	10/17/2011	11-SPV-PA-GATS-2658	Solar PV	0.002
Joseph McClellan	PA	Chester	11-4718	10/17/2011	11-SPV-PA-GATS-2736	Solar PV	0.00713
Salameda Residence - K. Salameda	PA	Chester	11-4702	10/17/2011	11-SPV-PA-GATS-2663	Solar PV	0.006845
Brian Locke	PA	Carbon	11-4708	10/17/2011	11-SPV-PA-GATS-2731	Solar PV	0.00552
Greg & Jane Wuerstle	PA	Bucks	11-4705	10/17/2011	11-SPV-PA-GATS-2728	Solar PV	0.0094
Bauder Residence - R. Bauder	PA	Bucks	11-4694	10/17/2011	11-SPV-PA-GATS-2660	Solar PV	0.01012
Cassel Residence - S. Cassel	PA	Bucks	11-4697	10/17/2011	11-SPV-PA-GATS-2661	Solar PV	0.00504
Guy Wicks	PA	Berks	11-4689	10/17/2011	11-SPV-PA-GATS-2657	Solar PV	0.0086
Victor,John Residence	PA	Monroe	11-4710	10/16/2011	11-SPV-PA-GATS-2727	Solar PV	0.00798
Longwood Gardens 1	PA	Chester	11-3726	10/16/2011	11-SPV-PA-GATS-2726	Solar PV	1.19756
Underwood, Jason and Michell Residence – J & M Underwood	KY	Hardin	11-2653	10/15/2011	11-SPV-KY-GATS-2695	Solar PV	0.00105
MarksP	PA	York	11-3440	10/15/2011	11-SPV-PA-GATS-2706	Solar PV	0.00567
KnightD	PA	York	11-3468	10/15/2011	11-SPV-PA-GATS-2721	Solar PV	0.00756

Name Of Renewable Generating Facility	State	County	Case Reference	Approved	Certificate ID	Technology	Capacity (MW)
TaylorT	PA	York	11-3503	10/15/2011	11-SPV-PA-GATS-2592	Solar PV	0.01008
EchterlingC	PA	York	11-3568	10/15/2011	11-SPV-PA-GATS-2623	Solar PV	0.00588
FriedrichR	PA	York	11-3589	10/15/2011	11-SPV-PA-GATS-2626	Solar PV	0.01344
RossT	PA	York	11-3586	10/15/2011	11-SPV-PA-GATS-2625	Solar PV	0.00924
ZeklerJ	PA	York	11-3525	10/15/2011	11-SPV-PA-GATS-2608	Solar PV	0.0042
BestD	PA	York	11-3513	10/15/2011	11-SPV-PA-GATS-2600	Solar PV	0.0042
ZeppR	PA	York	11-3620	10/15/2011	11-SPV-PA-GATS-2575	Solar PV	0.00588
MartinR	PA	York	11-3627	10/15/2011	11-SPV-PA-GATS-2578	Solar PV	0.00546
WeaverC	PA	Union	11-3438	10/15/2011	11-SPV-PA-GATS-2704	Solar PV	0.04725
ShipeJ	PA	Perry	11-3439	10/15/2011	11-SPV-PA-GATS-2705	Solar PV	0.0021
FreyFrank	PA	Perry	11-3286	10/15/2011	11-SPV-PA-GATS-2699	Solar PV	0.01344
WalkerDon	PA	Perry	11-3557	10/15/2011	11-SPV-PA-GATS-2618	Solar PV	0.01344
MeinkeR	PA	Perry	11-3499	10/15/2011	11-SPV-PA-GATS-2588	Solar PV	0.00924
RoneyJ	PA	Perry	11-3500	10/15/2011	11-SPV-PA-GATS-2589	Solar PV	0.01008
SimontonH	PA	Perry	11-3501	10/15/2011	11-SPV-PA-GATS-2590	Solar PV	0.01008
ReillyW	PA	Perry	11-3512	10/15/2011	11-SPV-PA-GATS-2599	Solar PV	0.00588
CorbettJ	PA	Perry	11-3635	10/15/2011	11-SPV-PA-GATS-2581	Solar PV	0.00315
Webb Home	PA	Northampton	11-2977	10/15/2011	11-SPV-PA-GATS-2696	Solar PV	0.00525
JacobsJ	PA	Montgomery	11-3508	10/15/2011	11-SPV-PA-GATS-2596	Solar PV	0.00756
SilksW	PA	Mifflin	11-3527	10/15/2011	11-SPV-PA-GATS-2610	Solar PV	0.00252
MosserB	PA	Lycoming	11-3511	10/15/2011	11-SPV-PA-GATS-2598	Solar PV	0.00672
SokolA	PA	Lehigh	11-3523	10/15/2011	11-SPV-PA-GATS-2606	Solar PV	0.00378
Falk Residence - M Falk	PA	Lehigh	11-4640	10/15/2011	11-SPV-PA-GATS-2686	Solar PV	0.00588
DundoreC	PA	Lebanon	11-3517	10/15/2011	11-SPV-PA-GATS-2601	Solar PV	0.00336
WrightD	PA	Lebanon	11-3473	10/15/2011	11-SPV-PA-GATS-2725	Solar PV	0.0042
Sherwood Residence - W Sherwood	PA	Lebanon	11-4646	10/15/2011	11-SPV-PA-GATS-2688	Solar PV	0.01144
ZerbeyB	PA	Lancaster	11-3466	10/15/2011	11-SPV-PA-GATS-2720	Solar PV	0.00378
GroffL	PA	Lancaster	11-3475	10/15/2011	11-SPV-PA-GATS-2690	Solar PV	0.00252
ArmstrongC	PA	Lancaster	11-3469	10/15/2011	11-SPV-PA-GATS-2722	Solar PV	0.00588
PloumisJ	PA	Lancaster	11-3456	10/15/2011	11-SPV-PA-GATS-2713	Solar PV	0.01386
SzarkoR	PA	Lancaster	11-3464	10/15/2011	11-SPV-PA-GATS-2719	Solar PV	0.02115
MilliganK	PA	Lancaster	11-3441	10/15/2011	11-SPV-PA-GATS-2707	Solar PV	0.0042
AndersonMaterial	PA	Lancaster	11-3451	10/15/2011	11-SPV-PA-GATS-2711	Solar PV	0.0756
Chapman-Brian-PA-PV-3.15kW Residence	PA	Lancaster	11-3444	10/15/2011	11-SPV-PA-GATS-2709	Solar PV	0.00315
TurnerH	PA	Lancaster	11-3442	10/15/2011	11-SPV-PA-GATS-2708	Solar PV	0.00672
BechtelT	PA	Lancaster	11-3448	10/15/2011	11-SPV-PA-GATS-2710	Solar PV	0.00672
NedrowM	PA	Lancaster	11-3458	10/15/2011	11-SPV-PA-GATS-2715	Solar PV	0.00588
MeadorM	PA	Lancaster	11-3460	10/15/2011	11-SPV-PA-GATS-2716	Solar PV	0.02688
GoffD	PA	Lancaster	11-3461	10/15/2011	11-SPV-PA-GATS-2717	Solar PV	0.01512
LongR	PA	Lancaster	11-3509	10/15/2011	11-SPV-PA-GATS-2597	Solar PV	0.00672
HollerJ	PA	Lancaster	11-3507	10/15/2011	11-SPV-PA-GATS-2595	Solar PV	0.00567
SteagerD	PA	Lancaster	11-3502	10/15/2011	11-SPV-PA-GATS-2591	Solar PV	0.01008
CreamerF	PA	Lancaster	11-3506	10/15/2011	11-SPV-PA-GATS-2594	Solar PV	0.00672
SchaefferRobert	PA	Lancaster	11-3478	10/15/2011	11-SPV-PA-GATS-2692	Solar PV	0.01554
HawkinsT	PA	Lancaster	11-3518	10/15/2011	11-SPV-PA-GATS-2602	Solar PV	0.0042
HooverD	PA	Lancaster	11-3519	10/15/2011	11-SPV-PA-GATS-2603	Solar PV	0.00504
HoehnS	PA	Lancaster	11-3526	10/15/2011	11-SPV-PA-GATS-2609	Solar PV	0.00252
LongeneckerD	PA	Lancaster	11-3522	10/15/2011	11-SPV-PA-GATS-2605	Solar PV	0.00546
Janke-Katherine-PA-PV-4.2kW Residence	PA	Lancaster	11-3544	10/15/2011	11-SPV-PA-GATS-2612	Solar PV	0.0042
WolfA	PA	Lancaster	11-3548	10/15/2011	11-SPV-PA-GATS-2614	Solar PV	0.01008
PetersJ	PA	Lancaster	11-3552	10/15/2011	11-SPV-PA-GATS-2615	Solar PV	0.01008
BieberL	PA	Lancaster	11-3558	10/15/2011	11-SPV-PA-GATS-2619	Solar PV	0.00504
PointWest	PA	Lancaster	11-3560	10/15/2011	11-SPV-PA-GATS-2620	Solar PV	0.0042

Name Of Renewable Generating Facility	State	County	Case Reference	Approved	Certificate ID	Technology	Capacity (MW)
SusquehannaF	PA	Lancaster	11-3563	10/15/2011	11-SPV-PA-GATS-2621	Solar PV	0.03003
GarrabrandtB	PA	Lancaster	11-3569	10/15/2011	11-SPV-PA-GATS-2624	Solar PV	0.00756
MillerS	PA	Lancaster	11-3283	10/15/2011	11-SPV-PA-GATS-2698	Solar PV	0.01008
MarshallS	PA	Lancaster	11-3280	10/15/2011	11-SPV-PA-GATS-2697	Solar PV	0.01008
LongeneckerGlenn	PA	Lancaster	11-3342	10/15/2011	11-SPV-PA-GATS-2700	Solar PV	0.04704
LongeneckerJames	PA	Lancaster	11-3389	10/15/2011	11-SPV-PA-GATS-2701	Solar PV	0.04704
Hostetter P	PA	Lancaster	11-3432	10/15/2011	11-SPV-PA-GATS-2702	Solar PV	0.00546
YungingerR	PA	Lancaster	11-3435	10/15/2011	11-SPV-PA-GATS-2703	Solar PV	0.02352
RebertE	PA	Lancaster	11-3632	10/15/2011	11-SPV-PA-GATS-2579	Solar PV	0.00504
StewartG	PA	Lancaster	11-3634	10/15/2011	11-SPV-PA-GATS-2580	Solar PV	0.0042
FunkS	PA	Lancaster	11-3626	10/15/2011	11-SPV-PA-GATS-2577	Solar PV	0.02184
CharlesJ	PA	Lancaster	11-3621	10/15/2011	11-SPV-PA-GATS-2576	Solar PV	0.00336
DetwilerR	PA	Lancaster	11-3603	10/15/2011	11-SPV-PA-GATS-2570	Solar PV	0.00756
KreiderD	PA	Lancaster	11-3606	10/15/2011	11-SPV-PA-GATS-2572	Solar PV	0.0063
StricklerR	PA	Lancaster	11-3609	10/15/2011	11-SPV-PA-GATS-2574	Solar PV	0.00672
Sherdon Residence - I Sherdon	PA	Lancaster	11-4639	10/15/2011	11-SPV-PA-GATS-2685	Solar PV	0.0099
HartR	PA	Juniata	11-3605	10/15/2011	11-SPV-PA-GATS-2571	Solar PV	0.01038
WilliamsW	PA	Juniata	11-3547	10/15/2011	11-SPV-PA-GATS-2613	Solar PV	0.00252
Peckman, Dennis - 3 kW System 2	PA	Franklin	11-4647	10/15/2011	11-SPV-PA-GATS-2689	Solar PV	0.00299
CampbellR	PA	Dauphin	11-3564	10/15/2011	11-SPV-PA-GATS-2622	Solar PV	0.00924
SheafferL	PA	Dauphin	11-3496	10/15/2011	11-SPV-PA-GATS-2587	Solar PV	0.00924
LiaoC	PA	Dauphin	11-3470	10/15/2011	11-SPV-PA-GATS-2723	Solar PV	0.00546
HartmanM	PA	Cumberland	11-3472	10/15/2011	11-SPV-PA-GATS-2724	Solar PV	0.00462
CookL	PA	Cumberland	11-3463	10/15/2011	11-SPV-PA-GATS-2718	Solar PV	0.00756
BixlerW	PA	Cumberland	11-3495	10/15/2011	11-SPV-PA-GATS-2694	Solar PV	0.00756
WeeksH	PA	Cumberland	11-3600	10/15/2011	11-SPV-PA-GATS-2569	Solar PV	0.01008
CookDoug	PA	Cumberland	11-3554	10/15/2011	11-SPV-PA-GATS-2617	Solar PV	0.0046
JacksonD	PA	Cumberland	11-3520	10/15/2011	11-SPV-PA-GATS-2604	Solar PV	0.00546
Giron Residence - D Giron	PA	Columbia	11-4641	10/15/2011	11-SPV-PA-GATS-2687	Solar PV	0.009635
Iron Horse Farm - C Piola	PA	Chester	11-4638	10/15/2011	11-SPV-PA-GATS-2684	Solar PV	0.0282
Trogele Residence - U Trogele	PA	Chester	11-4618	10/15/2011	11-SPV-PA-GATS-2582	Solar PV	0.00423
StaufferJ	PA	Bucks	11-3524	10/15/2011	11-SPV-PA-GATS-2607	Solar PV	0.00504
RhineW	PA	Bucks	11-3543	10/15/2011	11-SPV-PA-GATS-2611	Solar PV	0.00567
NeidlingerR	PA	Bucks	11-3608	10/15/2011	11-SPV-PA-GATS-2573	Solar PV	0.00924
CopeT	PA	Berks	11-3553	10/15/2011	11-SPV-PA-GATS-2616	Solar PV	0.01176
TomanelliJ	PA	Berks	11-3504	10/15/2011	11-SPV-PA-GATS-2593	Solar PV	0.01008
HykesK	PA	Adams	11-3494	10/15/2011	11-SPV-PA-GATS-2693	Solar PV	0.0168
HawkinsJ	PA	Adams	11-3452	10/15/2011	11-SPV-PA-GATS-2712	Solar PV	0.0168
M&TSelfStorage	PA	Adams	11-3457	10/15/2011	11-SPV-PA-GATS-2714	Solar PV	0.06048
TharpM	PA	Adams	11-3477	10/15/2011	11-SPV-PA-GATS-2691	Solar PV	0.0042
ObrienS	PA	Adams	11-3599	10/15/2011	11-SPV-PA-GATS-2568	Solar PV	0.01008
Berryhill, Thomas Residence - T Berryhill	OH	Montgomery	11-4680	10/12/2011	11-SPV-OH-GATS-2565	Solar PV	0.00148
Gammon Household	OH	Hamilton	11-3414	10/12/2011	11-SPV-OH-GATS-2642	Solar PV	0.00792
Motz Properties LLC	OH	Hamilton	11-4668	10/12/2011	11-SPV-OH-GATS-2651	Solar PV	0.016215
C Francis Builders - C Francis	OH	Erie	11-4682	10/12/2011	11-SPV-OH-GATS-2566	Solar PV	0.00195
Evergreen Acres Tree Farm	PA	Schuylkill	11-4648	10/12/2011	11-SPV-PA-GATS-2647	Solar PV	0.00506
Joe Stoebenau	PA	Montgomery	11-4651	10/12/2011	11-SPV-PA-GATS-2650	Solar PV	0.00999
Cindy Johnston	PA	Lebanon	11-4650	10/12/2011	11-SPV-PA-GATS-2649	Solar PV	0.0038
George Stoltzfus	PA	Lancaster	11-4649	10/12/2011	11-SPV-PA-GATS-2648	Solar PV	0.01274
Hans Rodenhauser	PA	Lancaster	11-4609	10/12/2011	11-SPV-PA-GATS-2645	Solar PV	0.00735
Nathanael Waite	PA	Lancaster	11-4607	10/12/2011	11-SPV-PA-GATS-2643	Solar PV	0.00705
Sean Conrad	PA	Butler	11-4610	10/12/2011	11-SPV-PA-GATS-2646	Solar PV	0.00735
PWF 100% Solar Steel	PA	Berks	11-4696	10/12/2011	11-SPV-PA-GATS-2652	Solar PV	0.30294

Name Of Renewable Generating Facility	State	County	Case Reference	Approved	Certificate ID	Technology	Capacity (MW)
John Hall Garage	PA	Beaver	11-4608	10/12/2011	11-SPV-PA-GATS-2644	Solar PV	0.00735
Schmidlin Solar	OH	Fulton	11-4628	10/11/2011	11-SPV-OH-GATS-2681	Solar PV	0.008
Stone Mill Property	PA	Lancaster	11-4404	10/11/2011	11-SPV-PA-GATS-2640	Solar PV	0.09072
L Snyder	PA	Berks	11-4408	10/11/2011	11-SPV-PA-GATS-2641	Solar PV	0.20337
JobesRichard	PA	York	11-3275	10/10/2011	11-SPV-PA-GATS-2679	Solar PV	0.02016
GishMartinA	PA	Lancaster	11-3276	10/10/2011	11-SPV-PA-GATS-2680	Solar PV	0.01344
SlaymakerM	PA	Lancaster	11-3273	10/10/2011	11-SPV-PA-GATS-2639	Solar PV	0.08127
GraybillD	PA	Lancaster	11-3228	10/10/2011	11-SPV-PA-GATS-2682	Solar PV	0.15148
HersheyT	PA	Lancaster	11-3233	10/10/2011	11-SPV-PA-GATS-2683	Solar PV	0.08505
Graybill Living Trust	PA	Lancaster	11-3244	10/10/2011	11-SPV-PA-GATS-2636	Solar PV	0.0504
HaldemanShawn	PA	Lancaster	11-3249	10/10/2011	11-SPV-PA-GATS-2637	Solar PV	0.04032
BrubakerLuke	PA	Lancaster	11-3260	10/10/2011	11-SPV-PA-GATS-2638	Solar PV	0.0336
Pierce Wise Solar - G. Pierce Wise	PA	Lancaster	11-4287	10/10/2011	11-SPV-PA-GATS-2563	Solar PV	0.00253
Kocher Residence - K. Kocher	PA	Dauphin	11-4402	10/10/2011	11-SPV-PA-GATS-2564	Solar PV	0.0042
Gardner Publications	OH	Hamilton	11-4396	10/9/2011	11-SPV-OH-GATS-2635	Solar PV	0.0484
Kroger A-435	OH	Clermont	11-3229	10/9/2011	11-SPV-OH-GATS-2678	Solar PV	0.1215
Zook,John Residence	PA	Perry	11-4675	10/9/2011	11-SPV-PA-GATS-2561	Solar PV	0.00999
Randall Perkins	OH	Fulton	11-3883	10/8/2011	11-SPV-OH-GATS-2634	Solar PV	0.008775
Northern Self Storage Solar PV Project	MI	Kent	11-4642	10/5/2011	11-SPV-MI-GATS-2585	Solar PV	0.03942
125 Dickenson St.	OH	Clermont	11-4653	10/5/2011	11-SPV-OH-GATS-2586	Solar PV	0.027
ASPIRE Enterprises Solar Array	OH	Athens	11-4533	10/5/2011	11-SPV-OH-GATS-2627	Solar PV	0.030528
Paul Bollinger	PA	Westmoreland	11-4603	10/5/2011	11-SPV-PA-GATS-2558	Solar PV	0.01029
Pearlstein Res Solar	PA	Montgomery	11-3011	10/5/2011	11-SPV-PA-GATS-2584	Solar PV	0.0061
Dagen Facility	PA	Lancaster	11-4601	10/5/2011	11-SPV-PA-GATS-2556	Solar PV	0.01026
Daniel Rosenberry	PA	Franklin	11-4602	10/5/2011	11-SPV-PA-GATS-2557	Solar PV	0.01343
Douglas Hege	PA	Franklin	11-4569	10/5/2011	11-SPV-PA-GATS-2555	Solar PV	0.00722
Jeremy Crist	PA	Erie	11-4604	10/5/2011	11-SPV-PA-GATS-2559	Solar PV	0.00192
Brymesser Farms	PA	Cumberland	11-4605	10/5/2011	11-SPV-PA-GATS-2560	Solar PV	0.19872
McLaren Res Solar	PA	Bucks	11-3010	10/5/2011	11-SPV-PA-GATS-2583	Solar PV	0.008568
Bill Kirsch	PA	Blair	11-4568	10/5/2011	11-SPV-PA-GATS-2554	Solar PV	0.01012
Shah,Amit Residence	PA	York	11-4559	10/4/2011	11-SPV-PA-GATS-2545	Solar PV	0.00999
Sell,Kevin Residence	PA	Montgomery	11-4558	10/4/2011	11-SPV-PA-GATS-2544	Solar PV	0.007215
Sachdev,Ranjan Residence	PA	Lehigh	11-4557	10/4/2011	11-SPV-PA-GATS-2543	Solar PV	0.01044
Hewitt,Amy Residence	PA	Lebanon	11-4582	10/4/2011	11-SPV-PA-GATS-2528	Solar PV	0.00999
Sokso,Brad Residence	PA	Lancaster	11-4560	10/4/2011	11-SPV-PA-GATS-2546	Solar PV	0.00999
Wilson,Dennis Residence	PA	Lancaster	11-4563	10/4/2011	11-SPV-PA-GATS-2549	Solar PV	0.00962
Cameron,Christopher Residence	PA	Indiana	11-4566	10/4/2011	11-SPV-PA-GATS-2552	Solar PV	0.00907
Cameron,Lawrence Residence	PA	Indiana	11-4567	10/4/2011	11-SPV-PA-GATS-2553	Solar PV	0.013875
Walsh,Paul Residence	PA	Chester	11-4562	10/4/2011	11-SPV-PA-GATS-2548	Solar PV	0.0063
Reif-Snyder,Donna Residence	PA	Chester	11-4555	10/4/2011	11-SPV-PA-GATS-2541	Solar PV	0.006105
Astrum Solar (Residence)	PA	Chester	11-4554	10/4/2011	11-SPV-PA-GATS-2540	Solar PV	0.01036
Spurlin,David Residence	PA	Bucks	11-4561	10/4/2011	11-SPV-PA-GATS-2547	Solar PV	0.00943
Zakes,Albert Residence	PA	Bucks	11-4564	10/4/2011	11-SPV-PA-GATS-2550	Solar PV	0.01008
Rodriguez,Javier Residence	PA	Berks	11-4556	10/4/2011	11-SPV-PA-GATS-2542	Solar PV	0.01258
Conlogue,Christopher Residence	PA	Allegheny	11-4565	10/4/2011	11-SPV-PA-GATS-2551	Solar PV	0.005365
Annette and Brett Himes (Himes Residence)	OH	Cuyahoga	11-2749	10/3/2011	11-SPV-OH-GATS-2523	Solar PV	0.00414
Preformed Line Products Corporate Facility	OH	Cuyahoga	11-4621	10/3/2011	11-SPV-OH-GATS-2527	Solar PV	0.014
Lavella72911	PA	Washington	11-4587	10/3/2011	11-SPV-PA-GATS-2525	Solar PV	0.0024
DEHK Enterprises	PA	Franklin	11-4532	10/3/2011	11-SPV-PA-GATS-2524	Solar PV	0.030528
LavellaB72911	PA	Allegheny	11-4588	10/3/2011	11-SPV-PA-GATS-2526	Solar PV	0.0084
Whetstone, Paula Residence - P Whetstone	OH	Hamilton	11-4630	10/2/2011	11-SPV-OH-GATS-2539	Solar PV	0.00528
Garrett, William Residence - W Garrett	OH	Coshocton	11-4598	10/1/2011	11-SPV-OH-GATS-2537	Solar PV	0.00135
Baker, Danny Residence - D Baker	OH	Butler	11-4286	10/1/2011	11-SPV-OH-GATS-2534	Solar PV	0.00222

Name Of Renewable Generating Facility	State	County	Case Reference	Approved	Certificate ID	Technology	Capacity (MW)
Universal Athletic Club	PA	Lancaster	11-4485	10/1/2011	11-SPV-PA-GATS-2521	Solar PV	0.30277
Harvest Moon Farm - W Hufford	PA	Chester	11-4337	10/1/2011	11-SPV-PA-GATS-2536	Solar PV	0.005356
David Belowich	PA	Butler	11-4486	10/1/2011	11-SPV-PA-GATS-2522	Solar PV	0.00624
Dietzel Barn - Dietzel Barn	PA	Bucks	11-4600	10/1/2011	11-SPV-PA-GATS-2538	Solar PV	0.0104
Llewellyn, Kevin + Darlene Residence - KD Llewellyn	PA	Bucks	11-4312	10/1/2011	11-SPV-PA-GATS-2535	Solar PV	0.00966
Merry Lea Center - Learning Center Solar	IN	Noble	11-4577	9/28/2011	11-SPV-IN-GATS-2519	Solar PV	0.01128
Minich, Edward Residence - E Minich	IN	Elkhart	11-4574	9/28/2011	11-SPV-IN-GATS-2518	Solar PV	0.0036
City of Springboro - North Park Shelter	OH	Warren	11-4579	9/28/2011	11-SPV-OH-GATS-2520	Solar PV	0.00506
Tom Schugsta	PA	York	11-4466	9/28/2011	11-SPV-PA-GATS-2463	Solar PV	0.00882
Richard Sterner	PA	York	11-4468	9/28/2011	11-SPV-PA-GATS-2465	Solar PV	0.00576
Deb Marsh	PA	York	11-4460	9/28/2011	11-SPV-PA-GATS-2503	Solar PV	0.0036
Geisinger residence	PA	York	11-4456	9/28/2011	11-SPV-PA-GATS-2501	Solar PV	0.01012
Jason Breneman	PA	Lancaster	11-4457	9/28/2011	11-SPV-PA-GATS-2502	Solar PV	0.0049
David Maclay	PA	Lancaster	11-4459	9/28/2011	11-SPV-PA-GATS-2533	Solar PV	0.01225
Nathan Shea	PA	Lancaster	11-4467	9/28/2011	11-SPV-PA-GATS-2464	Solar PV	0.0042
Richard Leff	PA	Delaware	11-4458	9/28/2011	11-SPV-PA-GATS-2532	Solar PV	0.00972
John Stetson	PA	Chester	11-4469	9/28/2011	11-SPV-PA-GATS-2466	Solar PV	0.006615
Todd Rineer	PA	Chester	11-4465	9/28/2011	11-SPV-PA-GATS-2504	Solar PV	0.011025
Holland Terminal Solar PV Project	MI	Ottawa	11-3845	9/27/2011	11-SPV-MI-GATS-2508	Solar PV	0.02688
Bryan Municipal Utilities	OH	Williams	11-4476	9/27/2011	11-SPV-OH-GATS-2511	Solar PV	2
Chimney Smiths	PA	Montgomery	11-4501	9/27/2011	11-SPV-PA-GATS-2516	Solar PV	0.01104
Lovelace Residence - M Lovelace	PA	Lycoming	11-4508	9/27/2011	11-SPV-PA-GATS-2460	Solar PV	0.010425
Brown, Danny Residence - D Brown	PA	Lackawanna	11-4462	9/27/2011	11-SPV-PA-GATS-2509	Solar PV	0.006525
Mellott, Mark Residence – M Mellott	PA	Franklin	11-4488	9/27/2011	11-SPV-PA-GATS-2515	Solar PV	0.0049
Shatto, Fred Residence - F Shatto	PA	Cumberland	11-4474	9/27/2011	11-SPV-PA-GATS-2510	Solar PV	0.01035
Stillwagon Residence - J & S Stillwagon	PA	Centre	11-4506	9/27/2011	11-SPV-PA-GATS-2517	Solar PV	0.0069
Lakhtakia Residence - M Lakhtakia	PA	Centre	11-4507	9/27/2011	11-SPV-PA-GATS-2459	Solar PV	0.00766
Milutinovic, Jim Residence - J Milutinovic	PA	Centre	11-4487	9/27/2011	11-SPV-PA-GATS-2514	Solar PV	0.0069
Matson, Jack Residence - J Matson	PA	Centre	11-4483	9/27/2011	11-SPV-PA-GATS-2513	Solar PV	0.00552
Gulko, Jacob and Isabelle Residence – J & I Gulko	PA	Bucks	11-4524	9/27/2011	11-SPV-PA-GATS-2462	Solar PV	0.00828
Volpe, Victor Residence - V Volpe	PA	Bucks	11-4477	9/27/2011	11-SPV-PA-GATS-2512	Solar PV	0.00644
Meyers, Donald Residence - D Meyers	PA	Berks	11-4521	9/27/2011	11-SPV-PA-GATS-2461	Solar PV	0.012
Holland Roofing Corporate Office Solar Array	KY	Kenton	11-4470	9/26/2011	11-SPV-KY-GATS-2507	Solar PV	0.010368
Frignito,Daniel Residence	PA	Montgomery	11-4043	9/26/2011	11-SPV-PA-GATS-2456	Solar PV	0.00814
Hamilton,Wendy Residence	PA	Montgomery	11-4120	9/26/2011	11-SPV-PA-GATS-2457	Solar PV	0.006345
Heldt,Mark Residence	PA	Chester	11-4123	9/26/2011	11-SPV-PA-GATS-2458	Solar PV	0.00999
Aquaphoenix Scientific, Inc.	PA	York	11-3224	9/25/2011	11-SPV-PA-GATS-2505	Solar PV	0.2
RAW Power Inc	PA	York	11-4454	9/25/2011	11-SPV-PA-GATS-2506	Solar PV	0.01127
Fish,Derek Residence	PA	York	11-4448	9/25/2011	11-SPV-PA-GATS-2433	Solar PV	0.00999
Yarnell,Ronald Residence	PA	Schuylkill	11-4464	9/25/2011	11-SPV-PA-GATS-2436	Solar PV	0.00828
Woronowicz,Carl Residence	PA	Northampton	11-4449	9/25/2011	11-SPV-PA-GATS-2434	Solar PV	0.00999
Bean,Eric Residence	PA	Northampton	11-4445	9/25/2011	11-SPV-PA-GATS-2430	Solar PV	0.009975
Cooper,Laurence Residence	PA	Northampton	11-4446	9/25/2011	11-SPV-PA-GATS-2431	Solar PV	0.007585
Burdge,Stephen Residence	PA	Juniata	11-4447	9/25/2011	11-SPV-PA-GATS-2432	Solar PV	0.01073
Hron,Vincent Residence	PA	Columbia	11-4463	9/25/2011	11-SPV-PA-GATS-2435	Solar PV	0.01008
Safina-Thomas-PA-PV-9.45KW Residence	PA	Chester	11-4421	9/25/2011	11-SPV-PA-GATS-2531	Solar PV	0.00945
Priebe-Mary -PA-PV-5KW Residence	PA	Wayne	11-4437	9/24/2011	11-SPV-PA-GATS-2426	Solar PV	0.005
Kissel, Mike Residence - M Kissel	PA	Susquehanna	11-4455	9/24/2011	11-SPV-PA-GATS-2429	Solar PV	0.00644
Berkove-Ethan-PA-PV-8.33KW Residence	PA	Northampton	11-4433	9/24/2011	11-SPV-PA-GATS-2422	Solar PV	0.00833
Rodgers-Paul-PA-PV-3.525KW Residence	PA	Lancaster	11-4426	9/24/2011	11-SPV-PA-GATS-2454	Solar PV	0.0047
Rzepecki-Karen-PA-PV-8.14KW Residence	PA	Erie	11-4440	9/24/2011	11-SPV-PA-GATS-2428	Solar PV	0.00814
Ricks-Thomas-PA-PV-6.45KW Residence	PA	Delaware	11-4439	9/24/2011	11-SPV-PA-GATS-2427	Solar PV	0.00645
436 Olive	PA	Delaware	11-4432	9/24/2011	11-SPV-PA-GATS-2421	Solar PV	0.00462

Name Of Renewable Generating Facility	State	County	Case Reference	Approved	Certificate ID	Technology	Capacity (MW)
ABRUZZO-JOSEPH-PA-PV-3.68KW Residence	PA	Delaware	11-4436	9/24/2011	11-SPV-PA-GATS-2425	Solar PV	0.00368
Hillock Farm	PA	Chester	11-4434	9/24/2011	11-SPV-PA-GATS-2423	Solar PV	0.0108
Wilmar	PA	Chester	11-4427	9/24/2011	11-SPV-PA-GATS-2455	Solar PV	0.00675
Haslip-Scott-PA-PV-4.6KW Residence	PA	Chester	11-4424	9/24/2011	11-SPV-PA-GATS-2439	Solar PV	0.0046
Solaria	PA	Chester	11-4425	9/24/2011	11-SPV-PA-GATS-2453	Solar PV	0.00968
Boettger-Marie-PA-PV-6.4KW Residence	PA	Chester	11-4422	9/24/2011	11-SPV-PA-GATS-2437	Solar PV	0.0064
Guerin-Justin-PA-PV-3.33KW Residence	PA	Chester	11-4423	9/24/2011	11-SPV-PA-GATS-2438	Solar PV	0.00333
Lamplugh Residence	PA	Chester	11-4418	9/24/2011	11-SPV-PA-GATS-2529	Solar PV	0.00819
Silliman-Dale-PA-PV-7.2KW Residence	PA	Centre	11-4435	9/24/2011	11-SPV-PA-GATS-2424	Solar PV	0.0073
Maruca-Robert-PA-PV-8.14KW Residence	PA	Cambria	11-4431	9/24/2011	11-SPV-PA-GATS-2420	Solar PV	0.00814
Giannattasio-Gerardo-PA-PV-4.6KW Residence	PA	Bucks	11-4419	9/24/2011	11-SPV-PA-GATS-2530	Solar PV	0.0046
Eric Cowan	PA	York	11-4301	9/22/2011	11-SPV-PA-GATS-2495	Solar PV	0.00735
Jonathan Liss	PA	York	11-4302	9/22/2011	11-SPV-PA-GATS-2496	Solar PV	0.008695
Hurst & Hurst	PA	Lancaster	11-4303	9/22/2011	11-SPV-PA-GATS-2497	Solar PV	0.0968
Jeff Wright	PA	Lancaster	11-4300	9/22/2011	11-SPV-PA-GATS-2494	Solar PV	0.00646
Harold Kime	PA	Lancaster	11-4298	9/22/2011	11-SPV-PA-GATS-2492	Solar PV	0.00418
PL Rohrer	PA	Lancaster	11-4407	9/22/2011	11-SPV-PA-GATS-2498	Solar PV	0.14256
Rush-Lockwood-PA-PV-10.08KW Residence	PA	Chester	11-4430	9/22/2011	11-SPV-PA-GATS-2500	Solar PV	0.01008
Wayne Acker	PA	Chester	11-4299	9/22/2011	11-SPV-PA-GATS-2493	Solar PV	0.00672
Cockerham-Keith-PA-PV-7.2KW Residence	PA	Bucks	11-4429	9/22/2011	11-SPV-PA-GATS-2499	Solar PV	0.0072
Frederick-Boyd-IN-PV-1.05KW Residence	IN	Harrison	11-4414	9/21/2011	11-SPV-IN-GATS-2413	Solar PV	0.00105
Key-Barbara-KY-PV-1.05KW Residence	KY	Hardin	11-4413	9/21/2011	11-SPV-KY-GATS-2412	Solar PV	0.00105
Roy-Pamela-OH-PV-4.23KW Residence	OH	Clermont	11-4416	9/21/2011	11-SPV-OH-GATS-2415	Solar PV	0.00423
Wrobleski, Lori Residence - L Wrobleski	PA	Wayne	11-4391	9/21/2011	11-SPV-PA-GATS-2446	Solar PV	0.0344
Flaim, Michael + Jeanmarie Residence - MJ Flaim	PA	Schuylkill	11-4398	9/21/2011	11-SPV-PA-GATS-2394	Solar PV	0.0046
Macut Residence - Macut Residence	PA	Perry	11-4385	9/21/2011	11-SPV-PA-GATS-2451	Solar PV	0.0024
Bangor Medical Center	PA	Northampton	11-4384	9/21/2011	11-SPV-PA-GATS-2450	Solar PV	0.01554
Borgman, Jody + Marilyn Residence - JM Bergman	PA	Montgomery	11-4390	9/21/2011	11-SPV-PA-GATS-2445	Solar PV	0.00644
Intercourse Automotive	PA	Lancaster	11-2496	9/21/2011	11-SPV-PA-GATS-2489	Solar PV	0.018832
Countryside Carwash	PA	Lancaster	11-0800	9/21/2011	11-SPV-PA-GATS-2490	Solar PV	0.03612
The Rohrer Company - BS Rohrer	PA	Lancaster	11-4403	9/21/2011	11-SPV-PA-GATS-2487	Solar PV	0.0198
Smucker Sales and Service	PA	Lancaster	11-0808	9/21/2011	11-SPV-PA-GATS-2491	Solar PV	0.018705
Oregon Dairy, Inc.	PA	Lancaster	11-4320	9/21/2011	11-SPV-PA-GATS-2488	Solar PV	0.21681
Sellers, William Residence - W Sellers	PA	Franklin	11-4443	9/21/2011	11-SPV-PA-GATS-2419	Solar PV	0.00345
Crisp, Michael Residence - M Crisp	PA	Delaware	11-4411	9/21/2011	11-SPV-PA-GATS-2486	Solar PV	0.01008
Nichols-David-PA-PV-4.3KW Residence	PA	Delaware	11-4412	9/21/2011	11-SPV-PA-GATS-2485	Solar PV	0.0043
Stewart, Frank Residence - F Stewart	PA	Dauphin	11-4438	9/21/2011	11-SPV-PA-GATS-2417	Solar PV	0.01112
Evans, Gisela Residence - G Evans	PA	Cumberland	11-4399	9/21/2011	11-SPV-PA-GATS-2395	Solar PV	0.00252
McElhill, Bill Residence - B McElhill	PA	Chester	11-4392	9/21/2011	11-SPV-PA-GATS-2447	Solar PV	0.01162
Chester County Intermediate Unit-PA-PV-86.94KW Facility	PA	Chester	11-4415	9/21/2011	11-SPV-PA-GATS-2414	Solar PV	0.08694
McKellar-Linda-PA-PV-6.44KW Residence	PA	Chester	11-4417	9/21/2011	11-SPV-PA-GATS-2416	Solar PV	0.00644
Steager, Eric Residence - E Steager	PA	Chester	11-4442	9/21/2011	11-SPV-PA-GATS-2418	Solar PV	0.00759
Good, Timothy Residence - T Good	PA	Berks	11-4386	9/21/2011	11-SPV-PA-GATS-2452	Solar PV	0.0046
Duke Energy Convention Center	OH	Hamilton	11-4323	9/20/2011	11-SPV-OH-GATS-2449	Solar PV	0.10128
Euclid City Hall Solar PV	OH	Cuyahoga	11-4370	9/20/2011	11-SPV-OH-GATS-2467	Solar PV	0.07605
Solar Power & Light - Village of St. Paris	OH	Champaign	11-2663	9/20/2011	11-SPV-OH-GATS-2562	Solar PV	0.0662
Newcomer,Gary Residence	PA	Union	11-4365	9/20/2011	11-SPV-PA-GATS-2475	Solar PV	0.01332
Hanover,Jim Residence	PA	Lebanon	11-4364	9/20/2011	11-SPV-PA-GATS-2474	Solar PV	0.00999
Cermak,Michael Residence	PA	Franklin	11-4361	9/20/2011	11-SPV-PA-GATS-2471	Solar PV	0.00936
Hometown Professionals, LLC	PA	Franklin	11-4362	9/20/2011	11-SPV-PA-GATS-2472	Solar PV	0.01728
Pessin,Joe Residence	PA	Delaware	11-4351	9/20/2011	11-SPV-PA-GATS-2482	Solar PV	0.01147
Walton,Tim Residence	PA	Cumberland	11-4377	9/20/2011	11-SPV-PA-GATS-2468	Solar PV	0.00814
Lord, Harold Residence	PA	Cumberland	11-4344	9/20/2011	11-SPV-PA-GATS-2410	Solar PV	0.01026

Name Of Renewable Generating Facility	State	County	Case Reference	Approved	Certificate ID	Technology	Capacity (MW)
Selke,Anthony Residence	PA	Chester	11-4366	9/20/2011	11-SPV-PA-GATS-2469	Solar PV	0.01258
Packett,Robert Residence	PA	Chester	11-4349	9/20/2011	11-SPV-PA-GATS-2480	Solar PV	0.009805
Coudriet,Daren Residence	PA	Centre	11-4363	9/20/2011	11-SPV-PA-GATS-2473	Solar PV	0.01008
Hollis, Tom Residence	PA	Cambria	11-4343	9/20/2011	11-SPV-PA-GATS-2409	Solar PV	0.009805
CWALTERS	PA	Bucks	11-1905	9/20/2011	11-SPV-PA-GATS-2407	Solar PV	0.007128
Pyrih,John Residence	PA	Bucks	11-4354	9/20/2011	11-SPV-PA-GATS-2477	Solar PV	0.010175
Lynch, Brian Residence	PA	Bucks	11-4345	9/20/2011	11-SPV-PA-GATS-2411	Solar PV	0.00305
Mallon,Charlie Residence	PA	Bucks	11-4346	9/20/2011	11-SPV-PA-GATS-2484	Solar PV	0.00945
Sabatini,John Residence	PA	Bucks	11-4355	9/20/2011	11-SPV-PA-GATS-2470	Solar PV	0.01147
Patterson,LaVerte Residence	PA	Berks	11-4350	9/20/2011	11-SPV-PA-GATS-2481	Solar PV	0.0074
Phillips,Peter Residence	PA	Berks	11-4352	9/20/2011	11-SPV-PA-GATS-2478	Solar PV	0.00999
Powell,Stephen Residence	PA	Berks	11-4353	9/20/2011	11-SPV-PA-GATS-2476	Solar PV	0.00925
Mazzeo,Richard Residence	PA	Berks	11-4347	9/20/2011	11-SPV-PA-GATS-2483	Solar PV	0.0081
Morse,Ted Residence	PA	Berks	11-4348	9/20/2011	11-SPV-PA-GATS-2479	Solar PV	0.007215
Degler, Dan Residence	PA	Berks	11-4342	9/20/2011	11-SPV-PA-GATS-2408	Solar PV	0.00777
Locke-Richard-OH-PV-7.84KW Residence	OH	Franklin	11-1998	9/19/2011	11-SPV-OH-GATS-2401	Solar PV	0.00784
Elliott, Thomas Residence - T Elliott	PA	Perry	11-4382	9/19/2011	11-SPV-PA-GATS-2405	Solar PV	0.0132
Harris, Dave Residence - D Harris	PA	Lebanon	11-4383	9/19/2011	11-SPV-PA-GATS-2406	Solar PV	0.00504
Bruce Lemmon	PA	Cumberland	11-4372	9/19/2011	11-SPV-PA-GATS-2403	Solar PV	0.00966
Baar Products	PA	Chester	11-4314	9/19/2011	11-SPV-PA-GATS-2402	Solar PV	0.03948
Kathy Peasley	PA	Bucks	11-4373	9/19/2011	11-SPV-PA-GATS-2404	Solar PV	0.002408
Fridley Solar	IN	Elkhart	11-4281	9/18/2011	11-SPV-IN-GATS-2350	Solar PV	0.00345
SKF USA Inc.	PA	Montgomery	11-4292	9/18/2011	11-SPV-PA-GATS-2351	Solar PV	0.40964
Walsh, William Residence (10kW) - Waterford Facility	PA	Erie	11-4380	9/18/2011	11-SPV-PA-GATS-2353	Solar PV	0.01034
Acharya, Mytri Residence - M Acharya	PA	Centre	11-4374	9/18/2011	11-SPV-PA-GATS-2352	Solar PV	0.0046
Sheets-Michael-IN-PV-1.05KW Residence	IN	Clark	11-4192	9/17/2011	11-SPV-IN-GATS-2293	Solar PV	0.00216
McChesney-Sean-KY-PV-1.05KW Residence	KY	Meade	11-4218	9/17/2011	11-SPV-KY-GATS-2364	Solar PV	0.00105
Klobe-Stephen-KY-PV-1.05KW Residence	KY	Hardin	11-4214	9/17/2011	11-SPV-KY-GATS-2399	Solar PV	0.00105
Solar Power & Light - MCM Precision Castings	OH	Wood	11-2664	9/17/2011	11-SPV-OH-GATS-2377	Solar PV	0.0662
North Park Concession PV	OH	Warren	11-4278	9/17/2011	11-SPV-OH-GATS-2343	Solar PV	0.00368
Vanzant-James-OH-PV-1.4KW Residence	OH	Highland	11-4195	9/17/2011	11-SPV-OH-GATS-2295	Solar PV	0.0014
Wile, Steven Residence - S Wile	OH	Hamilton	11-4284	9/17/2011	11-SPV-OH-GATS-2344	Solar PV	0.0014
Sampson Residence	OH	Greene	11-3546	9/17/2011	11-SPV-OH-GATS-2378	Solar PV	0.00665
Seyfang Residence - Seyfang Residence	OH	Athens	11-3970	9/17/2011	11-SPV-OH-GATS-2379	Solar PV	0.0054
Parsons-Jim-OH-PV-9.6KW Residence	OH	Athens	11-4103	9/17/2011	11-SPV-OH-GATS-2388	Solar PV	0.0096
David Schaedtler	PA	York	11-4269	9/17/2011	11-SPV-PA-GATS-2338	Solar PV	0.01551
Major-Brian-PA-PV-9.6KW Residence	PA	Northumberland	11-4215	9/17/2011	11-SPV-PA-GATS-2400	Solar PV	0.0096
stevenson-Andrew/Teresa -PA-PV-1.05KW Residence	PA	Northampton	11-4202	9/17/2011	11-SPV-PA-GATS-2299	Solar PV	0.00105
Jenn Shaffer	PA	Montour	11-4270	9/17/2011	11-SPV-PA-GATS-2339	Solar PV	0.0069
Par Solar	PA	Montgomery	11-4099	9/17/2011	11-SPV-PA-GATS-2387	Solar PV	0.01056
Margaret Labosh	PA	Montgomery	11-4038	9/17/2011	11-SPV-PA-GATS-2380	Solar PV	0.00572
LEZ Electric Inc.	PA	Mifflin	11-4358	9/17/2011	11-SPV-PA-GATS-2345	Solar PV	0.03744
pjm-eis	PA	Lycoming	11-4108	9/17/2011	11-SPV-PA-GATS-2391	Solar PV	0.006025
Mussina Residence 1 - Mussina Residence 1	PA	Lycoming	11-4083	9/17/2011	11-SPV-PA-GATS-2382	Solar PV	0.0163
Mussina Residence 2 - Mussina Residence 2	PA	Lycoming	11-4084	9/17/2011	11-SPV-PA-GATS-2383	Solar PV	0.00651
Mussina Residence 4 - Mussina Residence 4	PA	Lycoming	11-4090	9/17/2011	11-SPV-PA-GATS-2384	Solar PV	0.00672
Komarnicki Residence - Komarnicki Residence	PA	Lycoming	11-4185	9/17/2011	11-SPV-PA-GATS-2289	Solar PV	0.0018
Libus Residence - Libus Residence	PA	Luzerne	11-4190	9/17/2011	11-SPV-PA-GATS-2292	Solar PV	0.00252
Jerry Superko	PA	Luzerne	11-4271	9/17/2011	11-SPV-PA-GATS-2340	Solar PV	0.01035
Rogers, Stuart Residence - S Rogers	PA	Lehigh	11-4369	9/17/2011	11-SPV-PA-GATS-2346	Solar PV	0.01035
R&R Beer Distributors-PA-PV-39.33KW Facility	PA	Lebanon	11-4113	9/17/2011	11-SPV-PA-GATS-2393	Solar PV	0.03933
Wilson-Michelle-PA-PV-3.45KW Residence	PA	Lebanon	11-4136	9/17/2011	11-SPV-PA-GATS-2283	Solar PV	0.00345
Don Thomas	PA	Lancaster	11-4272	9/17/2011	11-SPV-PA-GATS-2341	Solar PV	0.00828

Name Of Renewable Generating Facility	State	County	Case Reference	Approved	Certificate ID	Technology	Capacity (MW)
Ralph Wilhelm	PA	Lancaster	11-4273	9/17/2011	11-SPV-PA-GATS-2342	Solar PV	0.00684
Sharon Eckman	PA	Lancaster	11-4244	9/17/2011	11-SPV-PA-GATS-2367	Solar PV	0.005145
Mark Halderman	PA	Lancaster	11-4246	9/17/2011	11-SPV-PA-GATS-2440	Solar PV	0.0171
Niemond-Anthony-PA-PV-10.12KW Residence	PA	Juniata	11-4092	9/17/2011	11-SPV-PA-GATS-2385	Solar PV	0.01012
Wert-Terry-PA-PV-6.9KW Residence	PA	Juniata	11-4197	9/17/2011	11-SPV-PA-GATS-2296	Solar PV	0.0069
Redos-James-PA-PV-8.51KW Residence	PA	Franklin	11-4115	9/17/2011	11-SPV-PA-GATS-2282	Solar PV	0.00851
Roth-Mark-PA-PV-7.4KW Residence	PA	Franklin	11-4200	9/17/2011	11-SPV-PA-GATS-2298	Solar PV	0.0074
Open Sky-Fischer	PA	Delaware	11-4096	9/17/2011	11-SPV-PA-GATS-2386	Solar PV	0.00504
Koenigsmann Power	PA	Delaware	11-4206	9/17/2011	11-SPV-PA-GATS-2300	Solar PV	0.0108
Tom-Ferrier-PA-PV-4.23KW Residence	PA	Dauphin	11-4189	9/17/2011	11-SPV-PA-GATS-2291	Solar PV	0.00423
Johnson-Greg-PA-PV-7.36KW Residence	PA	Dauphin	11-4182	9/17/2011	11-SPV-PA-GATS-2287	Solar PV	0.00736
David Henry Martin	PA	Cumberland	11-4264	9/17/2011	11-SPV-PA-GATS-2442	Solar PV	0.0092
Jack Morrison	PA	Cumberland	11-4265	9/17/2011	11-SPV-PA-GATS-2443	Solar PV	0.0042
Carryer, Haddon Residence - H Carryer	PA	Cumberland	11-4371	9/17/2011	11-SPV-PA-GATS-2347	Solar PV	0.00252
Winner-Jerry-PA-PV-4.92KW Residence	PA	Clinton	11-4183	9/17/2011	11-SPV-PA-GATS-2288	Solar PV	0.00492
Invisible Sun	PA	Chester	11-4114	9/17/2011	11-SPV-PA-GATS-2281	Solar PV	0.006075
Huestis-Malvern	PA	Chester	11-4109	9/17/2011	11-SPV-PA-GATS-2392	Solar PV	0.007425
Penn Green	PA	Chester	11-4105	9/17/2011	11-SPV-PA-GATS-2389	Solar PV	0.01386
House-Jeff-PA-PV-3.68KW Residence	PA	Chester	11-4106	9/17/2011	11-SPV-PA-GATS-2390	Solar PV	0.00368
Mueller-Deborah-PA-PV-10.176KW Residence	PA	Chester	11-4079	9/17/2011	11-SPV-PA-GATS-2381	Solar PV	0.010176
That's Not Bad	PA	Chester	11-4188	9/17/2011	11-SPV-PA-GATS-2290	Solar PV	0.0052
Lisowski Solar	PA	Chester	11-4211	9/17/2011	11-SPV-PA-GATS-2397	Solar PV	0.00756
Miller-Gregg & Renee-PA-PV-7.05KW Residence	PA	Chester	11-4219	9/17/2011	11-SPV-PA-GATS-2365	Solar PV	0.00705
Limestone Storage	PA	Chester	11-4164	9/17/2011	11-SPV-PA-GATS-2284	Solar PV	0.04224
William Reardon	PA	Chester	11-4266	9/17/2011	11-SPV-PA-GATS-2444	Solar PV	0.03749
Jeirles Residence - Jeirles Residence	PA	Centre	11-4179	9/17/2011	11-SPV-PA-GATS-2285	Solar PV	0.00902
Mottorn Residence - Mottorn Residence	PA	Centre	11-4199	9/17/2011	11-SPV-PA-GATS-2297	Solar PV	0.0018
Lally	PA	Bucks	11-4207	9/17/2011	11-SPV-PA-GATS-2396	Solar PV	0.00756
Szilagyi-Vicki-PA-PV-2.1KW Residence	PA	Bucks	11-4180	9/17/2011	11-SPV-PA-GATS-2286	Solar PV	0.0021
Philip Detweiler	PA	Bucks	11-4243	9/17/2011	11-SPV-PA-GATS-2366	Solar PV	0.02415
Steve Knepp	PA	Blair	11-4247	9/17/2011	11-SPV-PA-GATS-2441	Solar PV	0.0828
John Gehris	PA	Berks	11-4245	9/17/2011	11-SPV-PA-GATS-2368	Solar PV	0.01833
Kochert-Sean-PA-PV-10.08kW Residence	PA	Berks	11-4212	9/17/2011	11-SPV-PA-GATS-2398	Solar PV	0.01008
Logan-Charlene-PA-PV-5.55KW Residence	PA	Allegheny	11-4194	9/17/2011	11-SPV-PA-GATS-2294	Solar PV	0.00555
Davis-Charles-IN-PV-3.525KW Residence	IN	Monroe	11-4107	9/14/2011	11-SPV-IN-GATS-2272	Solar PV	0.003525
Hans, Jerry Residence - J Hans	IN	LaPorte	11-4328	9/14/2011	11-SPV-IN-GATS-2334	Solar PV	0.01305
Hofmeister, F.N. Residence - F.N. Hofmeister	IN	Hancock	11-4341	9/14/2011	11-SPV-IN-GATS-2336	Solar PV	0.00588
Billings-Phil-KY-PV-7.755KW Residence	KY	Washington	11-4085	9/14/2011	11-SPV-KY-GATS-2371	Solar PV	0.007755
Heslep-Stan-KY-PV-1.4KW Residence	KY	Meade	11-4086	9/14/2011	11-SPV-KY-GATS-2372	Solar PV	0.0014
Etter-Kevin-KY-PV-1.05KW Residence	KY	Hardin	11-4135	9/14/2011	11-SPV-KY-GATS-2275	Solar PV	0.00105
Handy-Johnny-OH-PV-1.4KW Residence	OH	Hamilton	11-4204	9/14/2011	11-SPV-OH-GATS-2360	Solar PV	0.0014
Frees-Philip-OH-PV-1.4KW Residence	OH	Hamilton	11-4139	9/14/2011	11-SPV-OH-GATS-2276	Solar PV	0.0014
Solar Power & Light - Refreshing Springs Church	OH	Butler	11-2662	9/14/2011	11-SPV-OH-GATS-2369	Solar PV	0.0708
Brown-Stephen-PA-PV-9.66KW Residence	PA	York	11-4098	9/14/2011	11-SPV-PA-GATS-2375	Solar PV	0.00966
Guthrie-Dan-PA-PV-5.06KW Residence	PA	York	11-4205	9/14/2011	11-SPV-PA-GATS-2361	Solar PV	0.00506
Eldred-Bob-PA-PV-7.05KW Residence	PA	Wayne	11-4116	9/14/2011	11-SPV-PA-GATS-2274	Solar PV	0.00705
A-Z Landscaping, LLC	PA	Northumberland	11-4326	9/14/2011	11-SPV-PA-GATS-2363	Solar PV	0.01012
Crooker-Richard-PA-PV-7.425KW Residence	PA	Lehigh	11-4104	9/14/2011	11-SPV-PA-GATS-2271	Solar PV	0.007425
Aspen Electric	PA	Lehigh	11-4082	9/14/2011	11-SPV-PA-GATS-2370	Solar PV	0.00546
Burnette-David -PA-PV-6.02KW Residence	PA	Delaware	11-4102	9/14/2011	11-SPV-PA-GATS-2270	Solar PV	0.00602
Braun-William-PA-PV-5.98KW Residence	PA	Cumberland	11-4093	9/14/2011	11-SPV-PA-GATS-2373	Solar PV	0.00598
Donmoyer-Galen-PA-PV-10.08KW Residence	PA	Clinton	11-4112	9/14/2011	11-SPV-PA-GATS-2273	Solar PV	0.01008
Home H&M	PA	Chester	11-4100	9/14/2011	11-SPV-PA-GATS-2376	Solar PV	0.01008

Name Of Renewable Generating Facility	State	County	Case Reference	Approved	Certificate ID	Technology	Capacity (MW)
Hess-Ed-PA-PV-2.99KW Residence	PA	Chester	11-4095	9/14/2011	11-SPV-PA-GATS-2374	Solar PV	0.00299
Moss, Anne Residence - A Moss	PA	Chester	11-4325	9/14/2011	11-SPV-PA-GATS-2362	Solar PV	0.01032
Garage Power System	PA	Chester	11-4181	9/14/2011	11-SPV-PA-GATS-2277	Solar PV	0.00914
Hello Sunshine	PA	Chester	11-4203	9/14/2011	11-SPV-PA-GATS-2242	Solar PV	0.00675
Joseph and Jennifer Stanton	PA	Chester	11-4193	9/14/2011	11-SPV-PA-GATS-2240	Solar PV	0.00777
Glenrose Farm Solar System	PA	Chester	11-4184	9/14/2011	11-SPV-PA-GATS-2278	Solar PV	0.00945
Good Hope Hardwoods	PA	Chester	11-4187	9/14/2011	11-SPV-PA-GATS-2279	Solar PV	0.01029
Grasso-Samuel-PA-PV-4.5KW Residence	PA	Cambria	11-4198	9/14/2011	11-SPV-PA-GATS-2241	Solar PV	0.0045
Hartman-Neil-PA-PV-3.6KW Residence	PA	Bucks	11-4191	9/14/2011	11-SPV-PA-GATS-2280	Solar PV	0.0036
Gan, Thomas Residence - T Gan	PA	Bucks	11-4340	9/14/2011	11-SPV-PA-GATS-2335	Solar PV	0.0069
Anderson, Ruby Residence - R Anderson	PA	Bucks	11-4356	9/14/2011	11-SPV-PA-GATS-2337	Solar PV	0.006615
Kolka Stephenson - Kolka Stephenson PV	IN	Cass	11-4313	9/13/2011	11-SPV-IN-GATS-2269	Solar PV	0.00322
Stezelberger, JT Residence - JT Stezelberger	PA	Bucks	11-4319	9/13/2011	11-SPV-PA-GATS-2359	Solar PV	0.01012
Baccala, Nick Residence - N Baccala	WV	Morgan	11-4310	9/13/2011	11-SPV-WV-GATS-2267	Solar PV	0.00141
Rohn Solar - R Rohn	WV	Morgan	11-4311	9/13/2011	11-SPV-WV-GATS-2268	Solar PV	0.00564
Paul, George Residence - G Paul	WV	Berkeley	11-4307	9/13/2011	11-SPV-WV-GATS-2265	Solar PV	0.00376
Cannedy, Larry Residence - L Cannedy	WV	Berkeley	11-4309	9/13/2011	11-SPV-WV-GATS-2266	Solar PV	0.00376
Trumbull County-JFS Building Solar Array	OH	Trumbull	11-4160	9/12/2011	11-SPV-OH-GATS-2358	Solar PV	0.052416
Nadsady Solar One	OH	Summit	11-4274	9/12/2011	11-SPV-OH-GATS-2322	Solar PV	0.00168
Drake, Francis + Sandra Residence - FS Drake	WV	Morgan	11-4294	9/12/2011	11-SPV-WV-GATS-2323	Solar PV	0.00282
Marsh, Charles + Barbara PV - CB Marsh	WV	Morgan	11-4295	9/12/2011	11-SPV-WV-GATS-2324	Solar PV	0.00352
Kay, Sandy Residence - S Kay	WV	Morgan	11-4297	9/12/2011	11-SPV-WV-GATS-2264	Solar PV	0.007285
Big Cove Farm	WV	Marshall	11-4296	9/12/2011	11-SPV-WV-GATS-2325	Solar PV	0.0312
Metal Pro Roofing - Solar Facility	IN	Johnson	11-4279	9/11/2011	11-SPV-IN-GATS-2321	Solar PV	0.186
Phillips, Vincent Residence - V Phillips	OH	Montgomery	11-4283	9/11/2011	11-SPV-OH-GATS-2262	Solar PV	0.00525
Hufgard, John Residence - J Hufgard	OH	Geauga	11-4285	9/11/2011	11-SPV-OH-GATS-2263	Solar PV	0.0063
Fourman, Larry Residence - L Fourman	OH	Darke	11-4282	9/11/2011	11-SPV-OH-GATS-2261	Solar PV	0.002625
Kingsborough Residence - A. Kingsborough	PA	York	11-4275	9/11/2011	11-SPV-PA-GATS-2260	Solar PV	0.006815
Seiple Residence - D. Seiple	PA	York	11-4223	9/11/2011	11-SPV-PA-GATS-2250	Solar PV	0.00252
Parthree Residence - B. Parthree	PA	York	11-4254	9/11/2011	11-SPV-PA-GATS-2257	Solar PV	0.0115
Richcrick Residence - F. Richcrick	PA	York	11-4255	9/11/2011	11-SPV-PA-GATS-2258	Solar PV	0.00897
Heesh Residence - D. Heesh	PA	Wayne	11-3810	9/11/2011	11-SPV-PA-GATS-2326	Solar PV	0.00644
Martino Residence - A. Martino	PA	Philadelphia	11-3933	9/11/2011	11-SPV-PA-GATS-2310	Solar PV	0.00574
Funaro Residence - P. Funaro	PA	Philadelphia	11-4155	9/11/2011	11-SPV-PA-GATS-2316	Solar PV	0.0024
Kinnel Residence - E. Kinnel	PA	Northampton	11-4101	9/11/2011	11-SPV-PA-GATS-2314	Solar PV	0.01104
Fagan Residence - John Fagan	PA	Northampton	11-4221	9/11/2011	11-SPV-PA-GATS-2249	Solar PV	0.00506
Mattson Residence - B. Mattson	PA	Montgomery	11-3882	9/11/2011	11-SPV-PA-GATS-2357	Solar PV	0.0042
Workman Residence - C & C Workman	PA	Montgomery	11-3815	9/11/2011	11-SPV-PA-GATS-2348	Solar PV	0.00759
Otto Residence - S. Otto	PA	Montgomery	11-4220	9/11/2011	11-SPV-PA-GATS-2320	Solar PV	0.00984
Eldredge Residence - S. Eldredge	PA	Montgomery	11-4174	9/11/2011	11-SPV-PA-GATS-2318	Solar PV	0.00368
Michael Smith	PA	Mifflin	11-4240	9/11/2011	11-SPV-PA-GATS-2255	Solar PV	0.00368
SONERGY - Friedman Komensky	PA	Luzerne	11-4110	9/11/2011	11-SPV-PA-GATS-2315	Solar PV	0.0299
Matusick Residence - M. Matusick	PA	Luzerne	11-4233	9/11/2011	11-SPV-PA-GATS-2253	Solar PV	0.004935
Eschbach Residence - B. Eschbach	PA	Lehigh	11-4224	9/11/2011	11-SPV-PA-GATS-2251	Solar PV	0.00621
Shearer Residence - R. Shearer	PA	Lebanon	11-3854	9/11/2011	11-SPV-PA-GATS-2331	Solar PV	0.00252
Focht Residence - D. Focht	PA	Lebanon	11-3821	9/11/2011	11-SPV-PA-GATS-2194	Solar PV	0.00252
Saganich Residence - D. Saganich	PA	Lancaster	11-3857	9/11/2011	11-SPV-PA-GATS-2333	Solar PV	0.00504
Lopatic Residence - M. Lopatic	PA	Lancaster	11-3817	9/11/2011	11-SPV-PA-GATS-2349	Solar PV	0.00504
Eckersley Residence - R. Eckersley	PA	Lackawanna	11-3818	9/11/2011	11-SPV-PA-GATS-2191	Solar PV	0.01012
Kane Residence - R. Kane	PA	Lackawanna	11-4054	9/11/2011	11-SPV-PA-GATS-2311	Solar PV	0.01472
Boyle Residence - F. Boyle	PA	Franklin	11-4057	9/11/2011	11-SPV-PA-GATS-2312	Solar PV	0.00506
Schellberg Residence - S. Schellberg	PA	Delaware	11-4225	9/11/2011	11-SPV-PA-GATS-2252	Solar PV	0.00513
Step by Step Childcare - M. Crisp	PA	Delaware	11-4234	9/11/2011	11-SPV-PA-GATS-2254	Solar PV	0.010176

Name Of Renewable Generating Facility	State	County	Case Reference	Approved	Certificate ID	Technology	Capacity (MW)
Fortney Residence - D. Fortney	PA	Dauphin	11-4063	9/11/2011	11-SPV-PA-GATS-2244	Solar PV	0.0069
Engle Residence - G. Engle	PA	Dauphin	11-3855	9/11/2011	11-SPV-PA-GATS-2332	Solar PV	0.012
Yarnell, Paul & Cindy Residence – P & C Yarnell	PA	Dauphin	11-4097	9/11/2011	11-SPV-PA-GATS-2313	Solar PV	0.01035
Divens Residence - B. Divens	PA	Dauphin	11-4071	9/11/2011	11-SPV-PA-GATS-2248	Solar PV	0.00504
FCI Power - Fortney Construction	PA	Dauphin	11-4256	9/11/2011	11-SPV-PA-GATS-2259	Solar PV	0.00552
King Residence - L. King	PA	Cumberland	11-3820	9/11/2011	11-SPV-PA-GATS-2193	Solar PV	0.00504
Goldsmith Residence - D. Goldsmith	PA	Cumberland	11-3881	9/11/2011	11-SPV-PA-GATS-2356	Solar PV	0.01008
Ray Brady	PA	Chester	11-4241	9/11/2011	11-SPV-PA-GATS-2256	Solar PV	0.01008
Hart & Long Residence - J & K Hart Long	PA	Centre	11-4070	9/11/2011	11-SPV-PA-GATS-2247	Solar PV	0.00784
Wisdo Residence - J. Wisdo	PA	Bucks	11-4064	9/11/2011	11-SPV-PA-GATS-2245	Solar PV	0.01127
Putt Residence - J. Putt	PA	Bucks	11-4172	9/11/2011	11-SPV-PA-GATS-2317	Solar PV	0.00252
McSherry Residence - M. McSherry	PA	Bucks	11-4062	9/11/2011	11-SPV-PA-GATS-2243	Solar PV	0.009
Harrison Residence - D. Harrison	PA	Bucks	11-3853	9/11/2011	11-SPV-PA-GATS-2330	Solar PV	0.002625
Mezz Solar - M. Mezzasalma	PA	Bucks	11-3819	9/11/2011	11-SPV-PA-GATS-2192	Solar PV	0.0094
Shaffer Residence - D. Jr. Shaffer	PA	Bucks	11-3813	9/11/2011	11-SPV-PA-GATS-2327	Solar PV	0.0067
General Machine Products Co.	PA	Bucks	11-4178	9/11/2011	11-SPV-PA-GATS-2319	Solar PV	0.24
Lindley Residence - J. Lindley	WV	Raleigh	11-4066	9/11/2011	11-SPV-WV-GATS-2246	Solar PV	0.00564
McLaughlin Residence - K. McLaughlin	WV	Morgan	11-3877	9/11/2011	11-SPV-WV-GATS-2354	Solar PV	0.003525
Hose Residence - D. Hose	WV	Hampshire	11-3878	9/11/2011	11-SPV-WV-GATS-2355	Solar PV	0.0048
Goebel Solar	IN	Montgomery	11-2998	9/10/2011	11-SPV-IN-GATS-2301	Solar PV	0.0828
MacRander Residence - M. MacRander	IN	Jefferson	11-3222	9/10/2011	11-SPV-IN-GATS-2190	Solar PV	0.0014
GFP Solar	IN	Elkhart	11-4217	9/10/2011	11-SPV-IN-GATS-2309	Solar PV	0.019035
Whitmer Residence -J. Whitmer	IN	Clark	11-3221	9/10/2011	11-SPV-IN-GATS-2189	Solar PV	0.0014
Slater solar array	KY	Mercer	11-3532	9/10/2011	11-SPV-KY-GATS-2303	Solar PV	0.00896
Zimmer Solar	MI	Ottawa	11-4216	9/10/2011	11-SPV-MI-GATS-2308	Solar PV	0.01102
Peterson Residence - Rolf Peterson	MI	Houghton	11-4227	9/10/2011	11-SPV-MI-GATS-2230	Solar PV	0.00196
Patterson, Tim Residence - T Patterson	OH	Stark	11-4261	9/10/2011	11-SPV-OH-GATS-2180	Solar PV	0.0047
M&J Morell Solar - M. Morell	OH	Montgomery	11-3199	9/10/2011	11-SPV-OH-GATS-2155	Solar PV	0.010175
Zulliger, James Residence - J Zulliger	OH	Montgomery	11-4263	9/10/2011	11-SPV-OH-GATS-2182	Solar PV	0.00175
Hayward, James Residence - J Hayward	OH	Hocking	11-4257	9/10/2011	11-SPV-OH-GATS-2231	Solar PV	0.00752
Owens Community College 1.7 kW PV Array	OH	Hancock	11-4209	9/10/2011	11-SPV-OH-GATS-2307	Solar PV	0.0017
Lazarus, David Residence - D Lazarus	OH	Hamilton	11-4262	9/10/2011	11-SPV-OH-GATS-2181	Solar PV	0.005425
Plum Residence - F. Plum	OH	Greene	11-3198	9/10/2011	11-SPV-OH-GATS-2154	Solar PV	0.0014
Ruffing Montessori Solar PV System	OH	Cuyahoga	11-3529	9/10/2011	11-SPV-OH-GATS-2302	Solar PV	0.05727
Day, Raymond Residence - R Day	OH	Clermont	11-4258	9/10/2011	11-SPV-OH-GATS-2177	Solar PV	0.009111
Painter, Vicki Residence - V Painter	OH	Clermont	11-4268	9/10/2011	11-SPV-OH-GATS-2184	Solar PV	0.00315
Hancock, Jerry Residence - J Hancock	OH	Clermont	11-4259	9/10/2011	11-SPV-OH-GATS-2178	Solar PV	0.0014
Bartel, Emily + Scott Residence - ES Bartel	OH	Butler	11-4260	9/10/2011	11-SPV-OH-GATS-2179	Solar PV	0.001815
Grote, Mark Residence - M Grote	OH	Butler	11-4267	9/10/2011	11-SPV-OH-GATS-2183	Solar PV	0.0021
C Esbenshade	PA	Snyder	11-4166	9/10/2011	11-SPV-PA-GATS-2305	Solar PV	0.08712
Becker Residence - C & T Becker	PA	Northampton	11-3811	9/10/2011	11-SPV-PA-GATS-2328	Solar PV	0.00666
Gioia solar farm	PA	Monroe	11-4048	9/10/2011	11-SPV-PA-GATS-2304	Solar PV	0.004032
Barotti Residence - C. Barotti	PA	Lancaster	11-3856	9/10/2011	11-SPV-PA-GATS-2329	Solar PV	0.00414
Doug Lamb Construction	PA	Lancaster	11-4167	9/10/2011	11-SPV-PA-GATS-2306	Solar PV	0.0645
Buck & Doe Stables	PA	Chester	11-4162	9/10/2011	11-SPV-PA-GATS-2176	Solar PV	0.0666
Rob Reagan	PA	Northampton	11-4163	9/9/2011	11-SPV-PA-GATS-2175	Solar PV	0.00552
Governor's Residence Carriage House GEO panels	OH	Franklin	11-3488	9/7/2011	11-SPV-OH-GATS-2239	Solar PV	0.003
Smuckers Energy LLC	PA	Lancaster	11-0802	9/7/2011	11-SPV-PA-GATS-2165	Solar PV	0.011972
B Landis	PA	Lancaster	11-2411	9/5/2011	11-SPV-PA-GATS-2224	Solar PV	0.00378
R Clark	PA	Lancaster	11-2412	9/5/2011	11-SPV-PA-GATS-2225	Solar PV	0.00756
Clifford Cloonan	PA	Cumberland	11-4032	9/5/2011	11-SPV-PA-GATS-2238	Solar PV	0.00517
Poti,Eric Residence	OH	Cuyahoga	11-4132	9/4/2011	11-SPV-OH-GATS-2173	Solar PV	0.00962
Query,Raymond Residence	OH	Cuyahoga	11-4133	9/4/2011	11-SPV-OH-GATS-2174	Solar PV	0.004255

Name Of Renewable Generating Facility	State	County	Case Reference	Approved	Certificate ID	Technology	Capacity (MW)
Kunapuli,Satya Residence	PA	Montgomery	11-4131	9/4/2011	11-SPV-PA-GATS-2172	Solar PV	0.01036
Kerchner,Michael Residence	PA	Montgomery	11-4130	9/4/2011	11-SPV-PA-GATS-2171	Solar PV	0.014985
Herrlinger,Brad Residence	PA	Montgomery	11-4124	9/4/2011	11-SPV-PA-GATS-2222	Solar PV	0.00703
Horajeckyj,Oscar Residence	PA	Montgomery	11-4126	9/4/2011	11-SPV-PA-GATS-2167	Solar PV	0.010175
Ingerson,Lloyd Residence	PA	Lancaster	11-4128	9/4/2011	11-SPV-PA-GATS-2169	Solar PV	0.01008
Mac-It	PA	Lancaster	11-4165	9/4/2011	11-SPV-PA-GATS-2223	Solar PV	0.07695
Hallman,Michael Residence	PA	Dauphin	11-4119	9/4/2011	11-SPV-PA-GATS-2220	Solar PV	0.009675
Goodhart,Justin Residence	PA	Chester	11-4117	9/4/2011	11-SPV-PA-GATS-2218	Solar PV	0.007215
Hauber,Stephen Residence	PA	Bucks	11-4122	9/4/2011	11-SPV-PA-GATS-2221	Solar PV	0.00765
Jacobson,Jim Residence	PA	Bucks	11-4129	9/4/2011	11-SPV-PA-GATS-2170	Solar PV	0.0074
Hutchinson,Douglas Residence	PA	Bucks	11-4127	9/4/2011	11-SPV-PA-GATS-2168	Solar PV	0.0054
Herzog,David Residence	PA	Berks	11-4125	9/4/2011	11-SPV-PA-GATS-2166	Solar PV	0.010175
Gramling,Robert Residence	PA	Berks	11-4118	9/4/2011	11-SPV-PA-GATS-2219	Solar PV	0.00576
Don Kean	PA	Lehigh	11-4035	9/2/2011	11-SPV-PA-GATS-2228	Solar PV	0.003
Phillip Stein	PA	Lehigh	11-4051	9/2/2011	11-SPV-PA-GATS-2074	Solar PV	0.0081
Ray Sidle	PA	Lebanon	11-4050	9/2/2011	11-SPV-PA-GATS-2073	Solar PV	0.00546
Paul Keagy	PA	Lancaster	11-4034	9/2/2011	11-SPV-PA-GATS-2227	Solar PV	0.01078
Magdalen Hess	PA	Lancaster	11-4033	9/2/2011	11-SPV-PA-GATS-2226	Solar PV	0.0047
Karen Vagley	PA	Franklin	11-4053	9/2/2011	11-SPV-PA-GATS-2153	Solar PV	0.004935
Joe Cahill	PA	Delaware	11-4031	9/2/2011	11-SPV-PA-GATS-2237	Solar PV	0.006235
Thomas Quick	PA	Columbia	11-4039	9/2/2011	11-SPV-PA-GATS-2229	Solar PV	0.01008
Martha Stephens	PA	Chester	11-4052	9/2/2011	11-SPV-PA-GATS-2152	Solar PV	0.01012
Yellowlite-OH-2.07 kw Residence	OH	Cuyahoga	11-4005	8/31/2011	11-SPV-OH-GATS-2126	Solar PV	0.0021
Schiavo-Art-PA-PV-8.14KW Residence	PA	Dauphin	11-3962	8/31/2011	11-SPV-PA-GATS-2125	Solar PV	0.0081
Middle Way House-IN-PV-4.896KW Facility	IN	Monroe	11-4001	8/30/2011	11-SPV-IN-GATS-2117	Solar PV	0.0049
Schorr solar array	KY	Woodford	11-4147	8/30/2011	11-SPV-KY-GATS-2124	Solar PV	0.00444
Baird-Andrew-KY-PV-1.05KW Residence	KY	Oldham	11-3885	8/30/2011	11-SPV-KY-GATS-2210	Solar PV	0.0011
Rogers-John-KY-PV-1.05KW Residence	KY	Nelson	11-3942	8/30/2011	11-SPV-KY-GATS-2132	Solar PV	0.0011
Northcutt-Kevin-KY-PV-1.4KW Residence	KY	Jefferson	11-3925	8/30/2011	11-SPV-KY-GATS-2212	Solar PV	0.0014
Matthews-Brad -KY-PV-1.4KW Residence	KY	Jefferson	11-3995	8/30/2011	11-SPV-KY-GATS-2112	Solar PV	0.002695
Meurer-Jim-KY-PV-1.05KW Residence	KY	Jefferson	11-3997	8/30/2011	11-SPV-KY-GATS-2114	Solar PV	0.0011
Martin-Bonnie-KY-PV-1.05KW Residence	KY	Henry	11-3991	8/30/2011	11-SPV-KY-GATS-2108	Solar PV	0.0011
Carroll-Maria-KY-PV-1.05KW Residence	KY	Hardin	11-3960	8/30/2011	11-SPV-KY-GATS-2069	Solar PV	0.0011
Hall-Brian-KY-PV-1.05KW Residence	KY	Bullitt	11-3996	8/30/2011	11-SPV-KY-GATS-2113	Solar PV	0.0021
Violet-Marshall-OH-PV-1.4KW Residence	OH	Warren	11-4004	8/30/2011	11-SPV-OH-GATS-2120	Solar PV	0.0014
Brown-Patricia-OH-PV-2.1KW Residence	OH	Montgomery	11-3934	8/30/2011	11-SPV-OH-GATS-2129	Solar PV	0.0021
Fruth-Joseph -OH-PV-1.4KW Residence	OH	Hamilton	11-3987	8/30/2011	11-SPV-OH-GATS-2204	Solar PV	0.0014
Elliott-Mark & Suzanne-OH-PV-3.6KW Residence	OH	Clark	11-3976	8/30/2011	11-SPV-OH-GATS-2195	Solar PV	0.0036
Marktbreiter Hofbrauhaus	PA	York	11-3983	8/30/2011	11-SPV-PA-GATS-2200	Solar PV	0.0044
String-Robert-PA-PV-10.12KW Residence	PA	York	11-3985	8/30/2011	11-SPV-PA-GATS-2202	Solar PV	0.0101
Chlebowski Residence - Chlebowski Residence	PA	Union	11-3964	8/30/2011	11-SPV-PA-GATS-2071	Solar PV	0.0034
RC Trucking-PA-PV-6.615KW Facility	PA	Perry	11-3936	8/30/2011	11-SPV-PA-GATS-2130	Solar PV	0.0066
Due-Dennis -PA-PV-8.28KW Residence	PA	Northampton	11-3980	8/30/2011	11-SPV-PA-GATS-2198	Solar PV	0.0083
Young-David-PA-PV-5.55KW Facility	PA	Northampton	11-4007	8/30/2011	11-SPV-PA-GATS-2122	Solar PV	0.0056
timar-nick-PA-PV-1.05KW Residence	PA	Northampton	11-3990	8/30/2011	11-SPV-PA-GATS-2207	Solar PV	0.0011
Herman-Mark-PA-PV-3.36KW Residence	PA	Northampton	11-4000	8/30/2011	11-SPV-PA-GATS-2116	Solar PV	0.0034
DEY-Stefan-PA-PV-10.12KW Residence	PA	Montgomery	11-3975	8/30/2011	11-SPV-PA-GATS-2217	Solar PV	0.0101
Jouflas-Steven-PA-PV-3KW Residence	PA	Montgomery	11-3945	8/30/2011	11-SPV-PA-GATS-2628	Solar PV	0.003
Koons-Cameron-PA-PV-5.88KW Residence	PA	Lycoming	11-3947	8/30/2011	11-SPV-PA-GATS-2133	Solar PV	0.0059
Levine-Steven-PA-PV-12.65KW Residence	PA	Lehigh	11-3972	8/30/2011	11-SPV-PA-GATS-2216	Solar PV	0.0127
Hoffman-James-PA-PV-5.16KW Residence	PA	Lehigh	11-3886	8/30/2011	11-SPV-PA-GATS-2211	Solar PV	0.0052
Russell-Josiah-PA-PV-13.8KW Residence	PA	Lebanon	11-3949	8/30/2011	11-SPV-PA-GATS-2068	Solar PV	0.0138
Lundberg-Clair -PA-PV-9.99KW Residence	PA	Jefferson	11-3981	8/30/2011	11-SPV-PA-GATS-2199	Solar PV	0.01

Name Of Renewable Generating Facility	State	County	Case Reference	Approved	Certificate ID	Technology	Capacity (MW)
Weaver-Tim-PA-PV-4.14KW Residence	PA	Franklin	11-3993	8/30/2011	11-SPV-PA-GATS-2110	Solar PV	0.0041
Jadali-Mehdi-PA-PV-9.4KW Residence	PA	Delaware	11-3927	8/30/2011	11-SPV-PA-GATS-2185	Solar PV	0.0094
512 Pusey Grid	PA	Delaware	11-3884	8/30/2011	11-SPV-PA-GATS-2209	Solar PV	0.0902
Capp-Sally-PA-PV-9.84kW Residence	PA	Dauphin	11-3926	8/30/2011	11-SPV-PA-GATS-2188	Solar PV	0.0098
Kent-Laura-and-Bouasanouvong-Dexakone-PA-PV-6.9kW Residence	PA	Dauphin	11-3967	8/30/2011	11-SPV-PA-GATS-2072	Solar PV	0.0069
Gehring-Larry-PA-PV-7.14KW Residence	PA	Dauphin	11-3992	8/30/2011	11-SPV-PA-GATS-2109	Solar PV	0.0071
Kress-Raymond-PA-PV-10.08KW Residence	PA	Cumberland	11-3961	8/30/2011	11-SPV-PA-GATS-2070	Solar PV	0.0101
Kindt-Barry-PA-PV-4.046KW Residence	PA	Cumberland	11-3940	8/30/2011	11-SPV-PA-GATS-2131	Solar PV	0.004
stone barn cellars	PA	Chester	11-3979	8/30/2011	11-SPV-PA-GATS-2197	Solar PV	0.0103
Craig Spring Solar	PA	Chester	11-3971	8/30/2011	11-SPV-PA-GATS-2215	Solar PV	0.0079
Ovetions1	PA	Chester	11-3932	8/30/2011	11-SPV-PA-GATS-2187	Solar PV	0.0076
Thanks a Watt	PA	Chester	11-3988	8/30/2011	11-SPV-PA-GATS-2205	Solar PV	0.007605
Gasbarro-Thomas-PA-PV-4.5KW Residence	PA	Chester	11-3989	8/30/2011	11-SPV-PA-GATS-2206	Solar PV	0.0045
Wright-Michael-PA-PV-4.945KW Residence	PA	Chester	11-4003	8/30/2011	11-SPV-PA-GATS-2119	Solar PV	0.0049
Marshall-Lynette-PA-PV-4.8KW Residence	PA	Bucks	11-3986	8/30/2011	11-SPV-PA-GATS-2203	Solar PV	0.0048
EB Electric	PA	Bucks	11-3984	8/30/2011	11-SPV-PA-GATS-2201	Solar PV	0.0059
Bilheimer-Albert-PA-PV-7.632KW Residence	PA	Bucks	11-3930	8/30/2011	11-SPV-PA-GATS-2186	Solar PV	0.0076
Cahill-David-PA-PV-13.8KW Residence	PA	Berks	11-3938	8/30/2011	11-SPV-PA-GATS-2208	Solar PV	0.0138
Moyer-Jeffrey & Gretchen-PA-PV-10.12KW Residence	PA	Berks	11-4006	8/30/2011	11-SPV-PA-GATS-2121	Solar PV	0.0101
Moran-Brodie-PA-PV-5.17KW Residence	PA	Adams	11-4008	8/30/2011	11-SPV-PA-GATS-2123	Solar PV	0.0052
Day-David-PA-PV-10.35KW Residence	PA	Adams	11-3994	8/30/2011	11-SPV-PA-GATS-2111	Solar PV	0.0104
Williams-James-PA-PV-10.12KW Residence	PA	Adams	11-3999	8/30/2011	11-SPV-PA-GATS-2115	Solar PV	0.0101
Nath-Joginder-WV-5825KW Residence	WV	Monongalia	11-4002	8/30/2011	11-SPV-WV-GATS-2118	Solar PV	0.0058
Natale,Theresa Residence	OH	Portage	11-3916	8/29/2011	11-SPV-OH-GATS-2163	Solar PV	0.0031
SVP1, LLC (North Adams)	OH	Adams	11-3643	8/29/2011	11-SPV-OH-GATS-2213	Solar PV	0.292
Caplan,Steve Residence	PA	York	11-3910	8/29/2011	11-SPV-PA-GATS-2128	Solar PV	0.01295
Brown,Kathy Residence	PA	York	11-3908	8/29/2011	11-SPV-PA-GATS-2214	Solar PV	0.00774
Burton,Don Residence	PA	Montgomery	11-3909	8/29/2011	11-SPV-PA-GATS-2127	Solar PV	0.01007
Chen,Tao Residence	PA	Montgomery	11-3911	8/29/2011	11-SPV-PA-GATS-2066	Solar PV	0.006105
Freeman,John Residence	PA	Montgomery	11-4041	8/29/2011	11-SPV-PA-GATS-2102	Solar PV	0.01035
Freeston Smith, Dawn Residence	PA	Montgomery	11-4042	8/29/2011	11-SPV-PA-GATS-2103	Solar PV	0.009225
Godusky,Kevin Residence	PA	Lehigh	11-4061	8/29/2011	11-SPV-PA-GATS-2107	Solar PV	0.0077
Cook,Matt Residence	PA	Lehigh	11-3913	8/29/2011	11-SPV-PA-GATS-2160	Solar PV	0.006845
Giza,Johnathan Residence	PA	Lancaster	11-4046	8/29/2011	11-SPV-PA-GATS-2106	Solar PV	0.00703
Fisic,Ivo Residence	PA	Dauphin	11-4040	8/29/2011	11-SPV-PA-GATS-2101	Solar PV	0.0072
Gibson,Grant Residence	PA	Chester	11-4045	8/29/2011	11-SPV-PA-GATS-2105	Solar PV	0.0074
Geiger,Scott Residence	PA	Chester	11-4044	8/29/2011	11-SPV-PA-GATS-2104	Solar PV	0.00713
DeTurck,Terry Residence	PA	Chester	11-3915	8/29/2011	11-SPV-PA-GATS-2162	Solar PV	0.00846
Cortese,Lou Residence	PA	Chester	11-3914	8/29/2011	11-SPV-PA-GATS-2161	Solar PV	0.007215
Doyle,Larry Residence	PA	Chester	11-3917	8/29/2011	11-SPV-PA-GATS-2164	Solar PV	0.00666
Ciavola,John Residence	PA	Bucks	11-3912	8/29/2011	11-SPV-PA-GATS-2067	Solar PV	0.008395
FENSTERMACHER SOLAR	PA	Montgomery	11-3879	8/27/2011	11-SPV-PA-GATS-2046	Solar PV	0.0072
Les Houck	PA	Lancaster	11-2498	8/27/2011	11-SPV-PA-GATS-2143	Solar PV	0.020244
ROBINS SOLAR	PA	Bucks	11-3880	8/27/2011	11-SPV-PA-GATS-2047	Solar PV	0.00552
KENDRAS SOLAR	PA	Bucks	11-3870	8/27/2011	11-SPV-PA-GATS-2158	Solar PV	0.01584
KENDRAD SOLAR	PA	Bucks	11-3874	8/27/2011	11-SPV-PA-GATS-2045	Solar PV	0.0144
41 BLUES SOLAR	PA	Bucks	11-3863	8/27/2011	11-SPV-PA-GATS-2157	Solar PV	0.00936
Heyco Metals	PA	Berks	11-3241	8/27/2011	11-SPV-PA-GATS-2156	Solar PV	0.30498
Boraker,Greg Residence	PA	York	11-3871	8/24/2011	11-SPV-PA-GATS-2043	Solar PV	0.00999
David Whellan	PA	Montgomery	11-3556	8/24/2011	11-SPV-PA-GATS-2145	Solar PV	0.00423
Chris Rentschler	PA	Lebanon	11-3674	8/24/2011	11-SPV-PA-GATS-2150	Solar PV	0.01056
Richard Shipman	PA	Lancaster	11-3675	8/24/2011	11-SPV-PA-GATS-2151	Solar PV	0.00441
John Stoner	PA	Lancaster	11-3673	8/24/2011	11-SPV-PA-GATS-2149	Solar PV	0.00736

Name Of Renewable Generating Facility	State	County	Case Reference	Approved	Certificate ID	Technology	Capacity (MW)
David Harting	PA	Lancaster	11-3670	8/24/2011	11-SPV-PA-GATS-2146	Solar PV	0.00296
Jacque Donnell	PA	Lancaster	11-2499	8/24/2011	11-SPV-PA-GATS-2142	Solar PV	0.009881
Don Black	PA	Lancaster	11-2497	8/24/2011	11-SPV-PA-GATS-2141	Solar PV	0.012544
Pat Loyd	PA	Franklin	11-3671	8/24/2011	11-SPV-PA-GATS-2147	Solar PV	0.00799
Van Horn, Gerald Residence	PA	Delaware	11-3861	8/24/2011	11-SPV-PA-GATS-2037	Solar PV	0.01044
Storage Coordinators	PA	Delaware	11-2687	8/24/2011	11-SPV-PA-GATS-2144	Solar PV	0.08
Abel,James Residence	PA	Chester	11-3865	8/24/2011	11-SPV-PA-GATS-2038	Solar PV	0.0084
Chris Neville	PA	Chester	11-3672	8/24/2011	11-SPV-PA-GATS-2148	Solar PV	0.00224
Brocious,Mike Residence	PA	Chester	11-3873	8/24/2011	11-SPV-PA-GATS-2044	Solar PV	0.00861
Angioli,Michael Residence	PA	Chester	11-3867	8/24/2011	11-SPV-PA-GATS-2040	Solar PV	0.010175
Bolenius,Robert Residence	PA	Bucks	11-3869	8/24/2011	11-SPV-PA-GATS-2042	Solar PV	0.00864
Bell,Robert Residence	PA	Berks	11-3868	8/24/2011	11-SPV-PA-GATS-2041	Solar PV	0.01055
Amos,Russell Residence	PA	Berks	11-3866	8/24/2011	11-SPV-PA-GATS-2039	Solar PV	0.010175
GODSHALL SOLAR	PA	Montgomery	11-3849	8/23/2011	11-SPV-PA-GATS-2807	Solar PV	0.01265
Barry Muhlenberg	PA	Chester	11-2511	8/23/2011	11-SPV-PA-GATS-2139	Solar PV	0.01104
SSAUNDERS SOLAR	PA	Bucks	11-3579	8/23/2011	11-SPV-PA-GATS-2140	Solar PV	0.0047
REITER SOLAR	PA	Bucks	11-3581	8/23/2011	11-SPV-PA-GATS-2806	Solar PV	0.01056
GRIM SOLAR	PA	Bucks	11-3851	8/23/2011	11-SPV-PA-GATS-2035	Solar PV	0.01518
CASEY SOLAR	PA	Bucks	11-3852	8/23/2011	11-SPV-PA-GATS-2036	Solar PV	0.00368
Mike P. Jantausch	OH	Butler	11-3850	8/22/2011	11-SPV-OH-GATS-2034	Solar PV	0.0059
Walker, Ron Residence	PA	York	11-3829	8/22/2011	11-SPV-PA-GATS-2033	Solar PV	0.01012
Swift Residence - C. Swift	PA	York	11-3802	8/22/2011	11-SPV-PA-GATS-2064	Solar PV	0.008892
Seal, Shawmeron Residence – S Seal	PA	Philadelphia	11-3667	8/22/2011	11-SPV-PA-GATS-2094	Solar PV	0.00252
Kucsan Residence - S. Kucsan	PA	Northampton	11-3665	8/22/2011	11-SPV-PA-GATS-2092	Solar PV	0.00989
Shelly Residence - W. Shelly	PA	Northampton	11-3790	8/22/2011	11-SPV-PA-GATS-1980	Solar PV	0.00756
Perrone Residence - M. Perrone	PA	Montgomery	11-3794	8/22/2011	11-SPV-PA-GATS-1983	Solar PV	0.00504
Falso Residence - K. Falso	PA	Montgomery	11-3795	8/22/2011	11-SPV-PA-GATS-1984	Solar PV	0.00333
Dressnandt Residence - O. Dressnandt	PA	Montgomery	11-3803	8/22/2011	11-SPV-PA-GATS-2065	Solar PV	0.006
Ferlanie Residence - C. Ferlanie	PA	Montgomery	11-3800	8/22/2011	11-SPV-PA-GATS-2134	Solar PV	0.0063
Heverin Residence - S. Heverin	PA	Montgomery	11-3663	8/22/2011	11-SPV-PA-GATS-2090	Solar PV	0.0042
Ziegler Residence - B & I Ziegler	PA	Luzerne	11-3785	8/22/2011	11-SPV-PA-GATS-2097	Solar PV	0.009635
Sanfilippo Residence - J. Sanfilippo	PA	Lehigh	11-3668	8/22/2011	11-SPV-PA-GATS-2095	Solar PV	0.00759
Graham, Victoria Residence – V Graham	PA	Lancaster	11-3807	8/22/2011	11-SPV-PA-GATS-2026	Solar PV	0.0048
Spence,Ron Residence	PA	Lancaster	11-3828	8/22/2011	11-SPV-PA-GATS-2032	Solar PV	0.00944
Sexton, Jennifer Residence	PA	Lancaster	11-3826	8/22/2011	11-SPV-PA-GATS-2030	Solar PV	0.00999
Kan Residence - W. Kan	PA	Delaware	11-3788	8/22/2011	11-SPV-PA-GATS-2099	Solar PV	0.01056
Kang Residence - T. Kang	PA	Delaware	11-3801	8/22/2011	11-SPV-PA-GATS-2135	Solar PV	0.01034
Pines Residence - D. Pines	PA	Delaware	11-3809	8/22/2011	11-SPV-PA-GATS-2028	Solar PV	0.00306
Ramsey Residence - D. Ramsey	PA	Cumberland	11-3799	8/22/2011	11-SPV-PA-GATS-2138	Solar PV	0.00504
Baltosser Residence - D. Baltosser	PA	Cumberland	11-3793	8/22/2011	11-SPV-PA-GATS-2100	Solar PV	0.00504
Duncan Residence - S & R Duncan	PA	Cumberland	11-3791	8/22/2011	11-SPV-PA-GATS-1981	Solar PV	0.01012
Lipton,Jill Residence	PA	Chester	11-3827	8/22/2011	11-SPV-PA-GATS-2031	Solar PV	0.02183
Truman Residence - P & C Truman	PA	Carbon	11-3683	8/22/2011	11-SPV-PA-GATS-2096	Solar PV	0.00987
Kwong,Kenneth Residence	PA	Bucks	11-3825	8/22/2011	11-SPV-PA-GATS-2029	Solar PV	0.01036
Hollingsworth Residence - K. Hollingsworth	PA	Bucks	11-3666	8/22/2011	11-SPV-PA-GATS-2093	Solar PV	0.00615
Newett Residence - M. Newett	PA	Bucks	11-3664	8/22/2011	11-SPV-PA-GATS-2091	Solar PV	0.0111
Rogers Residence - M. Rogers	PA	Bucks	11-3662	8/22/2011	11-SPV-PA-GATS-2089	Solar PV	0.007392
Bozman Residence - K. Bozman	PA	Bradford	11-3804	8/22/2011	11-SPV-PA-GATS-2025	Solar PV	0.0126
Guldin Residence - S. Guldin	PA	Berks	11-3787	8/22/2011	11-SPV-PA-GATS-2098	Solar PV	0.00444
Gotwals Brothers - D. Rittenhouse	PA	Berks	11-3792	8/22/2011	11-SPV-PA-GATS-1982	Solar PV	0.15042
Tuckman Residence - A. Tuckman	PA	Berks	11-3796	8/22/2011	11-SPV-PA-GATS-2136	Solar PV	0.01254
Gulden Residence - B. Gulden	PA	Adams	11-3798	8/22/2011	11-SPV-PA-GATS-2137	Solar PV	0.00504
Perfetti Van Melle USA	KY	Boone	11-3669	8/21/2011	11-SPV-KY-GATS-2088	Solar PV	0.0493

Name Of Renewable Generating Facility	State	County	Case Reference	Approved	Certificate ID	Technology	Capacity (MW)
Timmerman, Lisa Residence	OH	Montgomery	11-2433	8/21/2011	11-SPV-OH-GATS-2062	Solar PV	0.01073
Pardol Residence - J. Pardol	OH	Hamilton	11-3192	8/21/2011	11-SPV-OH-GATS-1978	Solar PV	0.002275
Morris, Linda Residence	OH	Cuyahoga	11-2456	8/21/2011	11-SPV-OH-GATS-2063	Solar PV	0.00888
Masser Farms Realty Solar Project	PA	Schuylkill	11-3633	8/21/2011	11-SPV-PA-GATS-2087	Solar PV	1
Keiper Residence	PA	Monroe	11-3450	8/21/2011	11-SPV-PA-GATS-1979	Solar PV	0.005875
Ashman Residence - S. Ashman	PA	Philadelphia	11-3656	8/20/2011	11-SPV-PA-GATS-2084	Solar PV	0.00506
Barsky Residence - S. Barsky	PA	Montgomery	11-3639	8/20/2011	11-SPV-PA-GATS-2021	Solar PV	0.00615
Valentine Residence - C. Valentine	PA	Montgomery	11-3640	8/20/2011	11-SPV-PA-GATS-2022	Solar PV	0.00756
Potelunas Residence - J. Potelunas	PA	Luzerne	11-3651	8/20/2011	11-SPV-PA-GATS-2061	Solar PV	0.00966
Wendolowski Residence - R & K Wendolowski	PA	Luzerne	11-3661	8/20/2011	11-SPV-PA-GATS-2086	Solar PV	0.010105
Reed Residence - V. Reed	PA	Lehigh	11-3650	8/20/2011	11-SPV-PA-GATS-2060	Solar PV	0.00513
Ralph Wagner	PA	Lancaster	11-0805	8/20/2011	11-SPV-PA-GATS-1976	Solar PV	0.00576
Douglas Residence - J & K Douglas	PA	Franklin	11-3649	8/20/2011	11-SPV-PA-GATS-2059	Solar PV	0.00897
Bathrick Residence - M. Bathrick	PA	Erie	11-3655	8/20/2011	11-SPV-PA-GATS-1975	Solar PV	0.00392
Swim Residence - J. Swim	PA	Centre	11-1197	8/20/2011	11-SPV-PA-GATS-1977	Solar PV	0.00966
Guy Residence - M. Guy	PA	Carbon	11-3642	8/20/2011	11-SPV-PA-GATS-2024	Solar PV	0.0076
Aniess Residence - K & R Aniess	PA	Bucks	11-3660	8/20/2011	11-SPV-PA-GATS-2085	Solar PV	0.0066
Boving Residence - P. Boving	PA	Adams	11-3638	8/20/2011	11-SPV-PA-GATS-2020	Solar PV	0.0019
Dailey Residence - R. Dailey	WV	Jefferson	11-3625	8/20/2011	11-SPV-WV-GATS-2019	Solar PV	0.00423
Jan Palmer	OH	Athens	11-3631	8/17/2011	11-SPV-OH-GATS-1974	Solar PV	0.00897
Silberline Mfg. Co. Inc.	PA	Schuylkill	11-3623	8/17/2011	11-SPV-PA-GATS-2081	Solar PV	0.2003
Wendy Pennington	PA	Montgomery	11-3628	8/17/2011	11-SPV-PA-GATS-2082	Solar PV	0.00258
Doug Nadel	PA	Montgomery	11-3630	8/17/2011	11-SPV-PA-GATS-1973	Solar PV	0.00423
Jim Bragunier	PA	Franklin	11-3629	8/17/2011	11-SPV-PA-GATS-2083	Solar PV	0.01078
Plott,Wayne Residence	OH	Trumbull	11-3619	8/16/2011	11-SPV-OH-GATS-1859	Solar PV	0.008695
Pirchner,Bob Residence	OH	Geauga	11-3584	8/16/2011	11-SPV-OH-GATS-2016	Solar PV	0.00666
Swank Residence - T. Swank	PA	Union	11-3598	8/16/2011	11-SPV-PA-GATS-2057	Solar PV	0.016
Wells Residence - G. Wells	PA	Pike	11-3580	8/16/2011	11-SPV-PA-GATS-2013	Solar PV	0.00552
Linn Residence - D. Linn	PA	Perry	11-3601	8/16/2011	11-SPV-PA-GATS-2058	Solar PV	0.00252
Bieber Residence - R. and K. Bieber	PA	Northumberland	11-1050	8/16/2011	11-SPV-PA-GATS-2011	Solar PV	0.01932
Lauducci Residence - S. Lauducci	PA	Northampton	11-3614	8/16/2011	11-SPV-PA-GATS-1856	Solar PV	0.00441
Barrett Residence - D. Barrett	PA	Montgomery	11-3616	8/16/2011	11-SPV-PA-GATS-1858	Solar PV	0.00875
Coombs Residence - D & P Coombs	PA	Montgomery	11-3578	8/16/2011	11-SPV-PA-GATS-2012	Solar PV	0.0038
Bachman Residence - K. Bachman	PA	Lehigh	11-3604	8/16/2011	11-SPV-PA-GATS-2078	Solar PV	0.0043
Squires Residence - A. Squires	PA	Lancaster	11-3595	8/16/2011	11-SPV-PA-GATS-2056	Solar PV	0.00252
Peckman Residence - D. Peckman	PA	Franklin	11-3615	8/16/2011	11-SPV-PA-GATS-1857	Solar PV	0.01265
Meine Residence - S. Meine	PA	Chester	11-3607	8/16/2011	11-SPV-PA-GATS-2079	Solar PV	0.00736
Stroud Residence - L. Stroud	PA	Chester	11-3588	8/16/2011	11-SPV-PA-GATS-2017	Solar PV	0.00855
Jones Residence - Jim Jones	PA	Chester	11-3592	8/16/2011	11-SPV-PA-GATS-2053	Solar PV	0.00299
Schwartz Residence - H. Schwartz	PA	Bucks	11-3582	8/16/2011	11-SPV-PA-GATS-2014	Solar PV	0.00644
Anderson,Cora Residence	PA	Bradford	11-3583	8/16/2011	11-SPV-PA-GATS-2015	Solar PV	0.005735
Sherald/Hunt Residence - M. Sherald	WV	Tucker	11-3594	8/16/2011	11-SPV-WV-GATS-2055	Solar PV	0.00105
Attar Residence - M. Attar	WV	Fayette	11-3593	8/16/2011	11-SPV-WV-GATS-2054	Solar PV	0.00552
Hill Residence - R. Hill	WV	Berkeley	11-3612	8/16/2011	11-SPV-WV-GATS-2080	Solar PV	0.00376
Flournoy Solar Array	OH	Athens	11-3481	8/15/2011	11-SPV-OH-GATS-2077	Solar PV	0.01132
Sobolewski Res Solar	PA	Montgomery	11-3207	8/15/2011	11-SPV-PA-GATS-2009	Solar PV	0.004284
Hildebrand Res Solar	PA	Bucks	11-3007	8/15/2011	11-SPV-PA-GATS-2010	Solar PV	0.00476
Inwood Residence	PA	Bucks	11-3008	8/15/2011	11-SPV-PA-GATS-2007	Solar PV	0.0207
Jefferson Res Solar	PA	Bucks	11-3009	8/15/2011	11-SPV-PA-GATS-2008	Solar PV	0.0117
Hargis Residence - D. Hargis	OH	Hamilton	11-3197	8/14/2011	11-SPV-OH-GATS-1854	Solar PV	0.00385
Connell Solar Array	OH	Franklin	11-3437	8/14/2011	11-SPV-OH-GATS-2075	Solar PV	0.0054
Cleveland State University Parking Garage Solar Array	OH	Cuyahoga	11-3498	8/14/2011	11-SPV-OH-GATS-2076	Solar PV	0.0285
Fean Residence - B. Fean	PA	Delaware	11-3571	8/14/2011	11-SPV-PA-GATS-1855	Solar PV	0.00621

Name Of Renewable Generating Facility	State	County	Case Reference	Approved	Certificate ID	Technology	Capacity (MW)
DiMarino Residence - J. DiMarino	PA	Chester	11-3573	8/14/2011	11-SPV-PA-GATS-1943	Solar PV	0.00483
Berkeley Springs H.S. - N. White	WV	Morgan	11-3575	8/14/2011	11-SPV-WV-GATS-2052	Solar PV	0.00184
Rogers Solar Haven	KY	Pulaski	11-3540	8/13/2011	11-SPV-KY-GATS-2049	Solar PV	0.00344
Sanders Residence - A. Sanders	KY	Jefferson	11-3427	8/13/2011	11-SPV-KY-GATS-1936	Solar PV	0.00105
Koby Electric, Inc. - S. Kobilarcsik	OH	Stark	11-3193	8/13/2011	11-SPV-OH-GATS-2004	Solar PV	0.008695
Bruder, Michael Residence	OH	Portage	11-3566	8/13/2011	11-SPV-OH-GATS-2051	Solar PV	0.00611
Nichols Residence - J. Nichols	OH	Montgomery	11-3190	8/13/2011	11-SPV-OH-GATS-2003	Solar PV	0.005365
Kremer,Kurt Residence	OH	Miami	11-3555	8/13/2011	11-SPV-OH-GATS-2050	Solar PV	0.00888
Masten Residence - R. Masten	OH	Greene	11-3194	8/13/2011	11-SPV-OH-GATS-2005	Solar PV	0.00105
Violet Maki Paige Memorial Solar Array	OH	Greene	11-3196	8/13/2011	11-SPV-OH-GATS-2006	Solar PV	0.00345
Miller, Dale Residence	OH	Cuyahoga	11-3515	8/13/2011	11-SPV-OH-GATS-1938	Solar PV	0.00936
R. Smith Solar Array	OH	Athens	11-3476	8/13/2011	11-SPV-OH-GATS-1937	Solar PV	0.0108
Swartzendruber Residence - T. Swartzendruber	PA	Philadelphia	11-3220	8/13/2011	11-SPV-PA-GATS-1935	Solar PV	0.00276
Ladd Residence - B. Ladd	PA	Northampton	11-3531	8/13/2011	11-SPV-PA-GATS-1939	Solar PV	0.01007
Davis, T&M Residence - Davis, T&M Residence	PA	Monroe	11-3542	8/13/2011	11-SPV-PA-GATS-1852	Solar PV	0.00473
Rumpilla Residence - B. Rumpilla	PA	Lebanon	11-3538	8/13/2011	11-SPV-PA-GATS-1941	Solar PV	0.01104
Weaver Residence - G. Weaver	PA	Lancaster	11-3539	8/13/2011	11-SPV-PA-GATS-1942	Solar PV	0.00437
Scrocca Residence - B. Scrocca	PA	Delaware	11-3567	8/13/2011	11-SPV-PA-GATS-1853	Solar PV	0.00432
Rahmanian	PA	Berks	11-1198	8/13/2011	11-SPV-PA-GATS-2048	Solar PV	0.00989
Ryan Residence - R. Ryan	WV	Berkeley	11-3537	8/13/2011	11-SPV-WV-GATS-1940	Solar PV	0.0047
Scott Glatfelter	PA	York	11-3486	8/10/2011	11-SPV-PA-GATS-1933	Solar PV	0.00782
Craig Horowitz	PA	York	11-3482	8/10/2011	11-SPV-PA-GATS-1929	Solar PV	0.0094
York Housing Authority - Craig Zumbrun	PA	York	11-3484	8/10/2011	11-SPV-PA-GATS-1931	Solar PV	0.00564
Watts Residence - H. Watts	PA	Snyder	11-3259	8/10/2011	11-SPV-PA-GATS-1848	Solar PV	0.00931
Velasquez Residence - J. Velasquez	PA	Northampton	11-3217	8/10/2011	11-SPV-PA-GATS-1952	Solar PV	0.0069
Wolf Residence - D. Wolf	PA	Montgomery	11-3218	8/10/2011	11-SPV-PA-GATS-1953	Solar PV	0.0074
Richard Dulcey	PA	Montgomery	11-3243	8/10/2011	11-SPV-PA-GATS-1968	Solar PV	0.00924
R & H Sports - Frog Hollow	PA	Montgomery	11-3428	8/10/2011	11-SPV-PA-GATS-1999	Solar PV	0.10045
Strickler Residence - T. Strickler	PA	Monroe	11-3209	8/10/2011	11-SPV-PA-GATS-1951	Solar PV	0.006048
Zentner Residence - D. Zentner	PA	Lehigh	11-3203	8/10/2011	11-SPV-PA-GATS-1950	Solar PV	0.003375
Elvin Hoover	PA	Lancaster	11-3433	8/10/2011	11-SPV-PA-GATS-1927	Solar PV	0.04416
Ed Good Auto Body	PA	Lancaster	11-3430	8/10/2011	11-SPV-PA-GATS-2001	Solar PV	0.03025
Millcreek Township	PA	Erie	11-3429	8/10/2011	11-SPV-PA-GATS-2000	Solar PV	0.02891
Richard Zarger	PA	Erie	11-3487	8/10/2011	11-SPV-PA-GATS-1934	Solar PV	0.00384
North Mountain Solar - W. Beidel	PA	Cumberland	11-3270	8/10/2011	11-SPV-PA-GATS-1849	Solar PV	0.00759
Burgette, Ronald and Sonya Residence – R & S Burgette	PA	Chester	11-3294	8/10/2011	11-SPV-PA-GATS-1851	Solar PV	0.002275
George Mershon	PA	Chester	11-3434	8/10/2011	11-SPV-PA-GATS-1928	Solar PV	0.0141
Jane Blankenhagen	PA	Chester	11-3485	8/10/2011	11-SPV-PA-GATS-1932	Solar PV	0.00888
Bald Eagle High School	PA	Centre	11-3510	8/10/2011	11-SPV-PA-GATS-1969	Solar PV	0.510185
Darvin Levengood	PA	Berks	11-3483	8/10/2011	11-SPV-PA-GATS-1930	Solar PV	0.0069
Ochoa Residence - R. & B. Ochoa	KY	Hardin	11-3425	8/9/2011	11-SPV-KY-GATS-1971	Solar PV	0.00105
Sassler Residence - A. & S. Sassler	KY	Bracken	11-3426	8/9/2011	11-SPV-KY-GATS-1972	Solar PV	0.001225
Starkey Electric	OH	Montgomery	11-3489	8/9/2011	11-SPV-OH-GATS-1988	Solar PV	0.006
JOHN ROSCO	OH	Medina	11-0917	8/9/2011	11-SPV-OH-GATS-1961	Solar PV	0.002625
CAROL BIANCHI	OH	Medina	11-0919	8/9/2011	11-SPV-OH-GATS-1962	Solar PV	0.00245
Martin Residence - C. Martin	PA	Philadelphia	11-3388	8/9/2011	11-SPV-PA-GATS-1997	Solar PV	0.00249
Saravitz Residence - E. Saravitz	PA	Northampton	11-3269	8/9/2011	11-SPV-PA-GATS-1966	Solar PV	0.00518
Serban Residence - M. Serban	PA	Montgomery	11-3413	8/9/2011	11-SPV-PA-GATS-1986	Solar PV	0.00315
Walters, Charles Residence – C Walters	PA	Lebanon	11-3416	8/9/2011	11-SPV-PA-GATS-1987	Solar PV	0.00504
Noakes Residence - C. Noakes	PA	Lackawanna	11-3408	8/9/2011	11-SPV-PA-GATS-1998	Solar PV	0.01104
Solar 1 - S. Straub	PA	Cumberland	11-1427	8/9/2011	11-SPV-PA-GATS-1963	Solar PV	0.0042
Evans, Neil Residence – N Evans	PA	Columbia	11-3271	8/9/2011	11-SPV-PA-GATS-1967	Solar PV	0.00987
SCTE Solar Energy - D. Zogby	PA	Chester	11-3272	8/9/2011	11-SPV-PA-GATS-1995	Solar PV	0.010752

Name Of Renewable Generating Facility	State	County	Case Reference	Approved	Certificate ID	Technology	Capacity (MW)
Rossmair Residence - M. Rossmair	PA	Bucks	11-3219	8/9/2011	11-SPV-PA-GATS-1965	Solar PV	0.00648
Nowacki-Rau Residence - W. Nowacki	PA	Berks	11-3341	8/9/2011	11-SPV-PA-GATS-1996	Solar PV	0.00492
Pferde Himmel Pfarm LLC - S. Vollers	PA	Berks	11-3418	8/9/2011	11-SPV-PA-GATS-1970	Solar PV	0.027195
Prus Residence - R. Prus	PA	Allegheny	11-3212	8/9/2011	11-SPV-PA-GATS-1964	Solar PV	0.00972
Getzen Residence - M. & C. Getzen	KY	Jefferson	11-3423	8/8/2011	11-SPV-KY-GATS-1994	Solar PV	0.0014
Blocker,Don Residence	OH	Tuscarawas	11-3474	8/8/2011	11-SPV-OH-GATS-1960	Solar PV	0.00888
de Groh Solar Array	OH	Medina	11-3257	8/8/2011	11-SPV-OH-GATS-1957	Solar PV	0.00684
Ohio Roofing and Siding PV Solar	OH	Lucas	11-3455	8/8/2011	11-SPV-OH-GATS-1958	Solar PV	0.036
Lihani,Pavel Residence	OH	Cuyahoga	11-3465	8/8/2011	11-SPV-OH-GATS-1959	Solar PV	0.00444
James W. Pratt Jr.	OH	Champaign	11-3255	8/8/2011	11-SPV-OH-GATS-1956	Solar PV	0.0084
Fouch Residence - W. Fouch	OH	Butler	11-3191	8/8/2011	11-SPV-OH-GATS-1945	Solar PV	0.003825
Homeyer Residence - C. & R. Homeyer	PA	Wayne	11-3406	8/8/2011	11-SPV-PA-GATS-1993	Solar PV	0.00378
Espinosa, Nestaly Residence – N Espinosa	PA	Philadelphia	11-3253	8/8/2011	11-SPV-PA-GATS-2234	Solar PV	0.00506
Fegan Solar Company - R. Fegan	PA	Montgomery	11-3282	8/8/2011	11-SPV-PA-GATS-1991	Solar PV	0.00828
Foglio Residence - L. Foglio	PA	Monroe	11-3254	8/8/2011	11-SPV-PA-GATS-2235	Solar PV	0.00644
Johnson Residence - W. Johnson	PA	Lebanon	11-3216	8/8/2011	11-SPV-PA-GATS-2232	Solar PV	0.00924
Fry Residence - ME Fry	PA	Lancaster	11-3215	8/8/2011	11-SPV-PA-GATS-1949	Solar PV	0.00504
Heffernan Residence - J. Heffernan	PA	Cumberland	11-3214	8/8/2011	11-SPV-PA-GATS-1948	Solar PV	0.01152
Detweiler Residence - D. Detweiler Jr.	PA	Columbia	11-3285	8/8/2011	11-SPV-PA-GATS-1914	Solar PV	0.0047
Britch Residence - S. Britch	PA	Columbia	11-3251	8/8/2011	11-SPV-PA-GATS-2233	Solar PV	0.01034
Fountas Residence - R. Fountas	PA	Chester	11-3405	8/8/2011	11-SPV-PA-GATS-1992	Solar PV	0.00713
Guarino Residence - J & A Guarino	PA	Bucks	11-3268	8/8/2011	11-SPV-PA-GATS-2236	Solar PV	0.01008
Freeman Residence - G. Freeman	WV	Greenbrier	11-3208	8/8/2011	11-SPV-WV-GATS-1946	Solar PV	0.0036
Howley Residence - B. Howley	WV	Calhoun	11-3213	8/8/2011	11-SPV-WV-GATS-1947	Solar PV	0.00354
Tippecanoe School Corporation - Tippecanoe School Corporation	IN	Tippecanoe	11-3415	8/7/2011	11-SPV-IN-GATS-1908	Solar PV	0.00202
Wright Residence - Wright Residence	IN	Marion	11-3412	8/7/2011	11-SPV-IN-GATS-1907	Solar PV	0.0042
Roppel-Virgil-KY-PV-1.05KW Residence	KY	Jefferson	11-3401	8/7/2011	11-SPV-KY-GATS-1904	Solar PV	0.00105
Hall-Curtis-KY-PV-1.05KW Residence	KY	Bullitt	11-3404	8/7/2011	11-SPV-KY-GATS-1906	Solar PV	0.00253
Terry-James-KY-PV-1.05KW Residence	KY	Anderson	11-3402	8/7/2011	11-SPV-KY-GATS-1905	Solar PV	0.00143
Harrison Construction, Inc.-OH-PV-10.226KW Facility	OH	Washington	11-3398	8/7/2011	11-SPV-OH-GATS-1903	Solar PV	0.010226
Fulmer-Elsa-OH-PV-4.224KW Residence	OH	Washington	11-3395	8/7/2011	11-SPV-OH-GATS-1900	Solar PV	0.004224
Madison County Senior Citizens Center, Inc.-OH-PV-49.68KW Facility	OH	Madison	11-3281	8/7/2011	11-SPV-OH-GATS-1896	Solar PV	0.04968
Taylor-Warren-OH-PV-1.75KW Residence	OH	Hamilton	11-3396	8/7/2011	11-SPV-OH-GATS-1901	Solar PV	0.00175
Skrzypczak-Mathieu-OH-PV-2.08KW Residence	OH	Hamilton	11-3390	8/7/2011	11-SPV-OH-GATS-1898	Solar PV	0.00208
YellowLite-OH-PV-1.15KW Facility	OH	Cuyahoga	11-3397	8/7/2011	11-SPV-OH-GATS-1902	Solar PV	0.00115
Sheen-Edwin-OH-PV-4.18KW Residence	OH	Columbiana	11-3298	8/7/2011	11-SPV-OH-GATS-1897	Solar PV	0.00418
Baker-Roland-OH-PV-5.075KW Residence	OH	Champaign	11-3393	8/7/2011	11-SPV-OH-GATS-1899	Solar PV	0.005075
Hall-Nobile Residence	PA	York	11-3237	8/7/2011	11-SPV-PA-GATS-1990	Solar PV	0.005875
Akers-Scott-PA-PV-2.34KW Residence	PA	Philadelphia	11-3419	8/7/2011	11-SPV-PA-GATS-1909	Solar PV	0.00234
Palitta-Joseph-PA-PV-6.75KW Residence	PA	Northampton	11-3420	8/7/2011	11-SPV-PA-GATS-1910	Solar PV	0.00675
Miller-Mark-PA-3.15KW Residence-6	PA	Northampton	11-3252	8/7/2011	11-SPV-PA-GATS-1890	Solar PV	0.00315
antonij	PA	Monroe	11-3265	8/7/2011	11-SPV-PA-GATS-1893	Solar PV	0.004
Theis Residence Solar	PA	Lancaster	11-2836	8/7/2011	11-SPV-PA-GATS-1989	Solar PV	0.01058
Bell-James-PA-PV-5.712KW Residence	PA	Fayette	11-3264	8/7/2011	11-SPV-PA-GATS-1892	Solar PV	0.01499
Hughes-Paul-PA-PV-3.65KW Residence	PA	Delaware	11-3262	8/7/2011	11-SPV-PA-GATS-1891	Solar PV	0.00365
Lysko-Paul-PA-PV-4.32KW Residence	PA	Chester	11-3266	8/7/2011	11-SPV-PA-GATS-1894	Solar PV	0.00432
Marek-Jan-PA-PV-8.05KW Residence	PA	Chester	11-3421	8/7/2011	11-SPV-PA-GATS-1911	Solar PV	0.00805
CercegaSolar	PA	Chester	11-2625	8/7/2011	11-SPV-PA-GATS-1955	Solar PV	0.00828
Spevak-Michael-PA-PV-7.56KW Residence	PA	Bucks	11-3422	8/7/2011	11-SPV-PA-GATS-1912	Solar PV	0.00756
Mason-Donald-PA-PV-10.8KW Residence	PA	Adams	11-0813	8/7/2011	11-SPV-PA-GATS-1889	Solar PV	0.0108
Parkman Township	OH	Geauga	11-3410	8/6/2011	11-SPV-OH-GATS-1954	Solar PV	0.01
Derryberry,Diane Residence	OH	Fairfield	11-3409	8/6/2011	11-SPV-OH-GATS-1888	Solar PV	0.008695
Audrey Shambaugh	PA	Perry	11-2930	8/6/2011	11-SPV-PA-GATS-1926	Solar PV	0.00506

Name Of Renewable Generating Facility	State	County	Case Reference	Approved	Certificate ID	Technology	Capacity (MW)
Mayewski,Susan Residence	OH	Portage	11-3400	8/3/2011	11-SPV-OH-GATS-1887	Solar PV	0.00612
Claridon Township	OH	Geauga	11-0238	8/3/2011	11-SPV-OH-GATS-1921	Solar PV	0.01
121 Dickenson St.	OH	Clermont	11-3392	8/3/2011	11-SPV-OH-GATS-1922	Solar PV	0.00828
Harlan,James Residence	PA	Northampton	11-3242	8/3/2011	11-SPV-PA-GATS-1881	Solar PV	0.005365
Patel,Rajiv Residence	PA	Montgomery	11-3250	8/3/2011	11-SPV-PA-GATS-1883	Solar PV	0.01044
Rogers,David Residence	PA	Montgomery	11-3258	8/3/2011	11-SPV-PA-GATS-1884	Solar PV	0.01044
Romanowski,Leonard Residence	PA	Luzerne	11-3261	8/3/2011	11-SPV-PA-GATS-1885	Solar PV	0.2368
Sheffield,David Residence	PA	Cumberland	11-3263	8/3/2011	11-SPV-PA-GATS-1886	Solar PV	0.012075
Hestor,Laurie Residence	PA	Cumberland	11-3248	8/3/2011	11-SPV-PA-GATS-1882	Solar PV	0.01044
Brinkmann Residence - S. Brinkmann	WV	Morgan	11-2788	8/3/2011	11-SPV-WV-GATS-1873	Solar PV	0.00141
Searer Solar System	PA	Dauphin	11-3274	8/2/2011	11-SPV-PA-GATS-1913	Solar PV	0.0108
Zeltser, Galina Residence - G Zeltser	PA	Bucks	11-3230	8/2/2011	11-SPV-PA-GATS-1872	Solar PV	0.00987
Seward Home Solar	WV	Marshall	11-1273	8/2/2011	11-SPV-WV-GATS-1923	Solar PV	0.00266
Zeitner Residence - Z. Zeitner	PA	Northampton	11-0764	8/1/2011	11-SPV-PA-GATS-1915	Solar PV	0.00552
James Goeke	PA	Montgomery	11-3185	8/1/2011	11-SPV-PA-GATS-1917	Solar PV	0.00638
Edwards, George Residence - G Edwards	PA	Chester	11-3175	8/1/2011	11-SPV-PA-GATS-1916	Solar PV	0.010125
Kosmin Residence - E. Kosmin	PA	Chester	11-3187	8/1/2011	11-SPV-PA-GATS-1919	Solar PV	0.00675
Berger Residence - G. Berger	PA	Bucks	11-3186	8/1/2011	11-SPV-PA-GATS-1918	Solar PV	0.00912
PNA Solar	OH	Wood	11-2669	7/31/2011	11-SPV-OH-GATS-1920	Solar PV	0.248
Westbrook Market	PA	Delaware	11-2929	7/31/2011	11-SPV-PA-GATS-1925	Solar PV	0.00828
Maloney,William Residence	PA	Columbia	11-3231	7/31/2011	11-SPV-PA-GATS-1766	Solar PV	0.012765
Widmeier, Tom Residence - T Widmeier	PA	Bucks	11-3200	7/31/2011	11-SPV-PA-GATS-1847	Solar PV	0.2024
Wesley Harpold	PA	Bucks	11-2928	7/31/2011	11-SPV-PA-GATS-1924	Solar PV	0.009996
Holinger Residence - K. Holinger	PA	Bucks	11-2864	7/31/2011	11-SPV-PA-GATS-1846	Solar PV	0.00575
Stinebrickner Solar Array	KY	Madison	11-2429	7/27/2011	11-SPV-KY-GATS-1862	Solar PV	0.003414
Kielkopf solar array	KY	Jefferson	11-2388	7/27/2011	11-SPV-KY-GATS-1861	Solar PV	0.00414
Black River Farms, Inc.	PA	Lehigh	11-3183	7/27/2011	11-SPV-PA-GATS-1863	Solar PV	0.19964
Lyn Nissley	PA	Lancaster	11-0797	7/27/2011	11-SPV-PA-GATS-1860	Solar PV	0.010304
Pickering Residence - B. Pickering	OH	Hamilton	11-3161	7/26/2011	11-SPV-OH-GATS-1878	Solar PV	0.00322
Adrienne Crone	PA	York	11-3132	7/26/2011	11-SPV-PA-GATS-1870	Solar PV	0.01012
Carolyn Fetrow	PA	York	11-3133	7/26/2011	11-SPV-PA-GATS-1874	Solar PV	0.00828
Eugene Kilgore	PA	York	11-2506	7/26/2011	11-SPV-PA-GATS-1867	Solar PV	0.00516
Bernice Bobko	PA	Northampton	11-3026	7/26/2011	11-SPV-PA-GATS-1869	Solar PV	0.003584
Brian Baillie	PA	Montgomery	11-3025	7/26/2011	11-SPV-PA-GATS-1868	Solar PV	0.00384
Justin Hyatt	PA	Montgomery	11-3141	7/26/2011	11-SPV-PA-GATS-1875	Solar PV	0.01012
Scott Jones	PA	Montgomery	11-3142	7/26/2011	11-SPV-PA-GATS-1876	Solar PV	0.00705
McMonagle, Barbara Residence	PA	Montgomery	11-3172	7/26/2011	11-SPV-PA-GATS-1880	Solar PV	0.010545
Scandale, John and Amy Residence – J & A Scandale	PA	Montgomery	11-3178	7/26/2011	11-SPV-PA-GATS-1831	Solar PV	0.00642
McFalls, Steve Residence - S McFalls	PA	Montgomery	11-3177	7/26/2011	11-SPV-PA-GATS-1845	Solar PV	0.0028
Clark, James Residence - J Clark	PA	Lycoming	11-3176	7/26/2011	11-SPV-PA-GATS-1844	Solar PV	0.0078
Bernard, Louis Residence	PA	Lehigh	11-3181	7/26/2011	11-SPV-PA-GATS-1765	Solar PV	0.01422
Bob Zimmerman	PA	Lancaster	11-0804	7/26/2011	11-SPV-PA-GATS-1865	Solar PV	0.014784
Gary Kennedy	PA	Lancaster	11-0795	7/26/2011	11-SPV-PA-GATS-1864	Solar PV	0.010304
William Graham	PA	Franklin	11-3134	7/26/2011	11-SPV-PA-GATS-1871	Solar PV	0.00423
Douty Residence - N. Douty	PA	Cumberland	11-1491	7/26/2011	11-SPV-PA-GATS-1866	Solar PV	0.006975
Scheidel, Frank Residence	PA	Chester	11-3170	7/26/2011	11-SPV-PA-GATS-1879	Solar PV	0.0111
Lingenfelter, Bruce Residence	PA	Chester	11-3180	7/26/2011	11-SPV-PA-GATS-1833	Solar PV	0.00552
Luria Residence - M & L Luria	PA	Bucks	11-3173	7/26/2011	11-SPV-PA-GATS-1843	Solar PV	0.0076
Theodore Wachtel	PA	Bucks	11-3143	7/26/2011	11-SPV-PA-GATS-1877	Solar PV	0.0235
Doney, James	PA	Berks	11-3179	7/26/2011	11-SPV-PA-GATS-1832	Solar PV	0.011285
ILSCO	OH	Hamilton	11-2804	7/25/2011	11-SPV-OH-GATS-1834	Solar PV	0.0247
Passenti, Christopher Residence	PA	Northampton	11-3168	7/25/2011	11-SPV-PA-GATS-1837	Solar PV	0.0108
Simon, Marybeth Residence	PA	Chester	11-3167	7/25/2011	11-SPV-PA-GATS-1835	Solar PV	0.012395

Name Of Renewable Generating Facility	State	County	Case Reference	Approved	Certificate ID	Technology	Capacity (MW)
Bushong Residence	PA	Montgomery	11-3014	7/24/2011	11-SPV-PA-GATS-1838	Solar PV	0.0042
Ken Rosenberg	PA	Montgomery	11-2995	7/24/2011	11-SPV-PA-GATS-1763	Solar PV	0.00414
Darren Canipe	PA	Chester	11-3150	7/24/2011	11-SPV-PA-GATS-1839	Solar PV	0.00684
Scott Hodges	PA	Chester	11-3151	7/24/2011	11-SPV-PA-GATS-1840	Solar PV	0.00752
John Merana	PA	Bucks	11-2999	7/24/2011	11-SPV-PA-GATS-1764	Solar PV	0.01833
David Meanor	PA	York	11-3015	7/23/2011	11-SPV-PA-GATS-1830	Solar PV	0.01034
Sandra Slonaker	PA	York	11-3016	7/23/2011	11-SPV-PA-GATS-1824	Solar PV	0.004935
Brian Murphy	PA	York	11-3013	7/23/2011	11-SPV-PA-GATS-1842	Solar PV	0.0063
Michael J. Minney	PA	Lancaster	11-3145	7/23/2011	11-SPV-PA-GATS-1836	Solar PV	0.006956
Peart's Solar Project	OH	Madison	11-0513	7/20/2011	11-SPV-OH-GATS-1821	Solar PV	0.02392
S. Meyer Shrewsbury	PA	York	11-1343	7/20/2011	11-SPV-PA-GATS-1823	Solar PV	0.00516
Sweigert Residence - C. Sweigert	PA	Lancaster	11-0894	7/20/2011	11-SPV-PA-GATS-1822	Solar PV	0.00702
Woomert Residence - C. Woomert	PA	Columbia	11-2847	7/20/2011	11-SPV-PA-GATS-1780	Solar PV	0.01012
Stanley Residence - J. Stanley	KY	Bullitt	11-2654	7/19/2011	11-SPV-KY-GATS-1726	Solar PV	0.00216
Martin Young	PA	Wayne	11-2973	7/19/2011	11-SPV-PA-GATS-1794	Solar PV	0.01012
Wertman, Tiffany and Tristan Residence – T & T	PA	Union	11-2865	7/19/2011	11-SPV-PA-GATS-1820	Solar PV	0.00644
Remmey, Don Residence - D Remmey	PA	Union	11-2895	7/19/2011	11-SPV-PA-GATS-1762	Solar PV	0.0046
Platt Residence - P. Platt	PA	Union	11-2908	7/19/2011	11-SPV-PA-GATS-1792	Solar PV	0.00322
Hartley Residence - T. Hartley	PA	Union	11-2815	7/19/2011	11-SPV-PA-GATS-1777	Solar PV	0.00114
Luthi, John Residence – J Luthi	PA	Union	11-2816	7/19/2011	11-SPV-PA-GATS-1778	Solar PV	0.0066
Horne Residence - K. Horne	PA	Snyder	11-2903	7/19/2011	11-SPV-PA-GATS-1789	Solar PV	0.00846
Wesner Residence - D. Wesner	PA	Schuylkill	11-2852	7/19/2011	11-SPV-PA-GATS-1815	Solar PV	0.00322
Leon Maurer	PA	Schuylkill	11-2976	7/19/2011	11-SPV-PA-GATS-1753	Solar PV	0.010105
The East Shore LLC - B. Gelderman	PA	Pike	11-2839	7/19/2011	11-SPV-PA-GATS-1809	Solar PV	0.00315
Jackson Residence - R. Jackson	PA	Philadelphia	11-2883	7/19/2011	11-SPV-PA-GATS-1828	Solar PV	0.002665
Knackstedt Residence - D. Knackstedt	PA	Philadelphia	11-2884	7/19/2011	11-SPV-PA-GATS-1758	Solar PV	0.00328
Jelencovich Residence - C. Jelencovich	PA	Philadelphia	11-2906	7/19/2011	11-SPV-PA-GATS-1790	Solar PV	0.00294
Snyder Residence - H. Snyder	PA	Northumberland	11-2831	7/19/2011	11-SPV-PA-GATS-1806	Solar PV	0.0207
Rick Engle	PA	Northumberland	11-2974	7/19/2011	11-SPV-PA-GATS-1795	Solar PV	0.00972
Grietzer Residence - D. Grietzer	PA	Northampton	11-2848	7/19/2011	11-SPV-PA-GATS-1814	Solar PV	0.00552
Schindler Residence - M. Schindler	PA	Northampton	11-2881	7/19/2011	11-SPV-PA-GATS-1826	Solar PV	0.01012
Salen Residence - P. Salen	PA	Northampton	11-2885	7/19/2011	11-SPV-PA-GATS-1759	Solar PV	0.013945
Fern Residence - E. Fern	PA	Montgomery	11-2894	7/19/2011	11-SPV-PA-GATS-1761	Solar PV	0.00598
Schwed, Daniel Residence – D Schwed	PA	Montgomery	11-2813	7/19/2011	11-SPV-PA-GATS-1776	Solar PV	0.0056
Newby Residence - R. Newby	PA	Montgomery	11-2862	7/19/2011	11-SPV-PA-GATS-1819	Solar PV	0.00567
Heilman-Miller Residence - S. Heilman-Miller	PA	Montgomery	11-2845	7/19/2011	11-SPV-PA-GATS-1812	Solar PV	0.0096
Kleinschmidt Residence - J. Kleinschmidt	PA	Montgomery	11-2846	7/19/2011	11-SPV-PA-GATS-1813	Solar PV	0.01075
Adrienne Au	PA	Montgomery	11-2975	7/19/2011	11-SPV-PA-GATS-1796	Solar PV	0.013992
Chad Smith	PA	Montgomery	11-2988	7/19/2011	11-SPV-PA-GATS-1754	Solar PV	0.00903
Mike Novak	PA	Montgomery	11-2989	7/19/2011	11-SPV-PA-GATS-1755	Solar PV	0.00765
The Bird House - D. Bird	PA	Montgomery	11-2818	7/19/2011	11-SPV-PA-GATS-1779	Solar PV	0.002176
Swaintek Residence - T. Swaintek	PA	Montgomery	11-2783	7/19/2011	11-SPV-PA-GATS-1729	Solar PV	0.00506
Rann Pharmacy - G. Segner	PA	Montgomery	11-2802	7/19/2011	11-SPV-PA-GATS-1772	Solar PV	0.023328
Scheck Residence - J. Scheck	PA	Montgomery	11-2792	7/19/2011	11-SPV-PA-GATS-1730	Solar PV	0.00484
Eckert Residence - K. Eckert	PA	Lycoming	11-2833	7/19/2011	11-SPV-PA-GATS-1807	Solar PV	0.004
Lapp Residence - F. Lapp	PA	Lycoming	11-2896	7/19/2011	11-SPV-PA-GATS-1787	Solar PV	0.008695
Luzerne Products - S. Bell	PA	Luzerne	11-2879	7/19/2011	11-SPV-PA-GATS-1825	Solar PV	0.0322
Dinko Residence - N. Dinko	PA	Luzerne	11-2823	7/19/2011	11-SPV-PA-GATS-1803	Solar PV	0.0069
Grasshopper Lawns - M. Kravitsky	PA	Luzerne	11-2867	7/19/2011	11-SPV-PA-GATS-1829	Solar PV	0.01012
Wattai Residence - V. Wattai	PA	Lebanon	11-2765	7/19/2011	11-SPV-PA-GATS-1727	Solar PV	0.00756
Elser Residence - C. & H. Elser	PA	Lancaster	11-2861	7/19/2011	11-SPV-PA-GATS-1818	Solar PV	0.007095
Harold Leaman	PA	Lancaster	11-0803	7/19/2011	11-SPV-PA-GATS-1725	Solar PV	0.018816
Schirra Array - P. Schirra	PA	Lackawanna	11-2825	7/19/2011	11-SPV-PA-GATS-1805	Solar PV	0.00806

Name Of Renewable Generating Facility	State	County	Case Reference	Approved	Certificate ID	Technology	Capacity (MW)
Selvenis Residence - G. Selvenis	PA	Lackawanna	11-2838	7/19/2011	11-SPV-PA-GATS-1808	Solar PV	0.00799
Montgomery Residence - B. Montgomery	PA	Franklin	11-2882	7/19/2011	11-SPV-PA-GATS-1827	Solar PV	0.00506
Horst, LeRay and Darla Residence - L & D Horst	PA	Franklin	11-2793	7/19/2011	11-SPV-PA-GATS-1731	Solar PV	0.0054
Overton Home	PA	Delaware	11-3029	7/19/2011	11-SPV-PA-GATS-1757	Solar PV	0.01012
Dombach Residence - S. Dombach	PA	Cumberland	11-2927	7/19/2011	11-SPV-PA-GATS-1793	Solar PV	0.0042
Pegg Power and Light - R. Pegg	PA	Columbia	11-2841	7/19/2011	11-SPV-PA-GATS-1810	Solar PV	0.00754
Regina Longenhagan	PA	Columbia	11-3000	7/19/2011	11-SPV-PA-GATS-1756	Solar PV	0.00972
SEBRA5 - S. Girard	PA	Chester	11-2824	7/19/2011	11-SPV-PA-GATS-1804	Solar PV	0.00378
Tai Residence - C. Tai	PA	Chester	11-2888	7/19/2011	11-SPV-PA-GATS-1760	Solar PV	0.00598
Welch Solar PV - G. Welch	PA	Chester	11-2899	7/19/2011	11-SPV-PA-GATS-1788	Solar PV	0.00552
Sweren Residence - S. Sweren	PA	Chester	11-2821	7/19/2011	11-SPV-PA-GATS-1802	Solar PV	0.0049
Derr Residence - M. & J. Derr	PA	Carbon	11-2855	7/19/2011	11-SPV-PA-GATS-1817	Solar PV	0.01551
Hoez Residence - S. Hoez	PA	Bucks	11-2854	7/19/2011	11-SPV-PA-GATS-1816	Solar PV	0.00966
Henkin-Rae Residence - M. Henkin & S. Rae	PA	Bucks	11-2795	7/19/2011	11-SPV-PA-GATS-1771	Solar PV	0.010125
Share Residence - G. Share	WV	Morgan	11-2782	7/19/2011	11-SPV-WV-GATS-1728	Solar PV	0.00414
Humes Residence - B. Humes	WV	Jefferson	11-2806	7/19/2011	11-SPV-WV-GATS-1774	Solar PV	0.0021
Janssen Residence - K. & T. Janssen	WV	Jefferson	11-2844	7/19/2011	11-SPV-WV-GATS-1811	Solar PV	0.00175
Wheeler Residence - B. & J. Wheeler	WV	Berkeley	11-2811	7/19/2011	11-SPV-WV-GATS-1775	Solar PV	0.006312
Redbud Farm - C. Mathews	WV	Berkeley	11-2803	7/19/2011	11-SPV-WV-GATS-1773	Solar PV	0.006
Dean Residence - R. Dean	PA	Perry	11-2866	7/18/2011	11-SPV-PA-GATS-1841	Solar PV	0.00934
Byers Residence - L. Byers	PA	Northumberland	11-2832	7/18/2011	11-SPV-PA-GATS-1800	Solar PV	0.0069
Clark Solar System - R. Clark	PA	Northumberland	11-2822	7/18/2011	11-SPV-PA-GATS-1798	Solar PV	0.01012
Brand Residence - D. Brand	PA	Northampton	11-2834	7/18/2011	11-SPV-PA-GATS-1801	Solar PV	0.00759
Cohen Residence - R. Cohen	PA	Monroe	11-2897	7/18/2011	11-SPV-PA-GATS-1769	Solar PV	0.00405
Spear Products	PA	Lehigh	11-1172	7/18/2011	11-SPV-PA-GATS-1784	Solar PV	0.15732
enavant	PA	Lancaster	11-2222	7/18/2011	11-SPV-PA-GATS-1785	Solar PV	0.0086
Cacciola Residence - T. Cacciola	PA	Lancaster	11-2840	7/18/2011	11-SPV-PA-GATS-1768	Solar PV	0.00897
John F. Martin & Sons, Inc.	PA	Lancaster	11-2945	7/18/2011	11-SPV-PA-GATS-1770	Solar PV	0.7776
Baikadi Residence	PA	Lackawanna	11-2942	7/18/2011	11-SPV-PA-GATS-1786	Solar PV	0.007
D. & R. Rosenberry Solar PV - D. & R. Rosenberry	PA	Franklin	11-2835	7/18/2011	11-SPV-PA-GATS-1767	Solar PV	0.00215
1- J. Aikman	PA	Franklin	11-2794	7/18/2011	11-SPV-PA-GATS-1797	Solar PV	0.0035
Burkhart Residence - T. Burkhart	PA	Clinton	11-2829	7/18/2011	11-SPV-PA-GATS-1799	Solar PV	0.00598
SVP 2, LLC (Peebles)	OH	Adams	11-2980	7/17/2011	11-SPV-OH-GATS-1782	Solar PV	0.28267
Marion Walker Elementary	PA	Centre	11-2982	7/17/2011	11-SPV-PA-GATS-1783	Solar PV	0.1222
J.R. Peters, Inc	PA	Lehigh	11-2950	7/16/2011	11-SPV-PA-GATS-1781	Solar PV	0.19734
Canonsburg - Adam Solar Resources	PA	Allegheny	11-2937	7/16/2011	11-SPV-PA-GATS-3114	Solar PV	0.0028
Dave Hartert	PA	Chester	11-2606	7/15/2011	11-SPV-PA-GATS-1664	Solar PV	0.01161
Sabato Residence - Home - D. Sabato	IN	St. Joseph	11-2637	7/13/2011	11-SPV-IN-GATS-1747	Solar PV	0.0044
Sharp Residence - B. Sharp	KY	Oldham	11-2652	7/13/2011	11-SPV-KY-GATS-1749	Solar PV	0.006875
Yascone Residence - G. Yascone	KY	Jefferson	11-2640	7/13/2011	11-SPV-KY-GATS-1748	Solar PV	0.00385
Thoman, Kelly Residence – K Thoman	PA	York	11-2405	7/13/2011	11-SPV-PA-GATS-1736	Solar PV	0.00252
Hartley Residence - R. Hartley	PA	Union	11-2425	7/13/2011	11-SPV-PA-GATS-1739	Solar PV	0.00711
Walshaw-Wertz Residence - S. Walshaw-Wertz	PA	Northumberland	11-2490	7/13/2011	11-SPV-PA-GATS-1720	Solar PV	0.01008
Chadha Residence - C. Chadha	PA	Montgomery	11-2420	7/13/2011	11-SPV-PA-GATS-1738	Solar PV	0.01104
DF Solar - B. Dorsey	PA	Montgomery	11-2635	7/13/2011	11-SPV-PA-GATS-1746	Solar PV	0.00574
Lantern 695 - S. & N. Patel	PA	Luzerne	11-2796	7/13/2011	11-SPV-PA-GATS-1750	Solar PV	0.00972
Straub 409 - D. Straub	PA	Luzerne	11-2489	7/13/2011	11-SPV-PA-GATS-1719	Solar PV	0.00828
Frye Solar PV - T. Frye	PA	Lehigh	11-2624	7/13/2011	11-SPV-PA-GATS-1722	Solar PV	0.01032
Powell Residence - B. Powell	PA	Lebanon	11-2402	7/13/2011	11-SPV-PA-GATS-1692	Solar PV	0.0042
Seldom Rest Farms - J. Buck	PA	Lebanon	11-2415	7/13/2011	11-SPV-PA-GATS-1737	Solar PV	0.1012
Swiadas Residence - J. Swiadas	PA	Lebanon	11-2379	7/13/2011	11-SPV-PA-GATS-1691	Solar PV	0.00252
Sorial, Maher Residence – M Sorial	PA	Lancaster	11-2488	7/13/2011	11-SPV-PA-GATS-1741	Solar PV	0.00672
Chameleon Day Spa - R. Mayer	PA	Delaware	11-2428	7/13/2011	11-SPV-PA-GATS-1740	Solar PV	0.00595

Name Of Renewable Generating Facility	State	County	Case Reference	Approved	Certificate ID	Technology	Capacity (MW)
Wartell Residence - D. Wartell	PA	Dauphin	11-2403	7/13/2011	11-SPV-PA-GATS-1693	Solar PV	0.00756
Douglas Residence - E. Douglas	PA	Dauphin	11-2376	7/13/2011	11-SPV-PA-GATS-1690	Solar PV	0.00495
Barry Residence - T. Barry	PA	Cumberland	11-2404	7/13/2011	11-SPV-PA-GATS-1694	Solar PV	0.01196
Friends Rd. Solar - M&S Sell	PA	Chester	11-2493	7/13/2011	11-SPV-PA-GATS-1721	Solar PV	0.00966
Brooks Residence - R. Brooks	PA	Centre	11-2631	7/13/2011	11-SPV-PA-GATS-1724	Solar PV	0.00611
Wingate Elementary	PA	Centre	11-2947	7/13/2011	11-SPV-PA-GATS-1752	Solar PV	0.27495
Noonan's Solar	PA	Berks	11-2830	7/13/2011	11-SPV-PA-GATS-1751	Solar PV	0.01288
Higgins Residence - B. Higgins	PA	Berks	11-2628	7/13/2011	11-SPV-PA-GATS-1723	Solar PV	0.0072
Weiland Residence - N. Weiland	OH	Hocking	11-2306	7/12/2011	11-SPV-OH-GATS-1742	Solar PV	0.00376
Yeager Residence - D. Yeager	PA	Lebanon	11-2354	7/12/2011	11-SPV-PA-GATS-1743	Solar PV	0.00504
Maldet Residence - J. Maldet	PA	Cumberland	11-2375	7/12/2011	11-SPV-PA-GATS-1744	Solar PV	0.00252
Crouse Solar	PA	Bucks	11-2936	7/12/2011	11-SPV-PA-GATS-1745	Solar PV	0.00675
Anderson Residence - W. Anderson	KY	Kenton	11-1979	7/11/2011	11-SPV-KY-GATS-1716	Solar PV	0.002625
Fleming Residence - S. Fleming	PA	York	11-2377	7/11/2011	11-SPV-PA-GATS-1717	Solar PV	0.01008
Gene Kropf	PA	Montgomery	11-0423	7/11/2011	11-SPV-PA-GATS-1715	Solar PV	0.01012
James Wallingford	PA	Monroe	11-2905	7/11/2011	11-SPV-PA-GATS-1681	Solar PV	0.0047
Deitzler Residence - C. Deitzler	PA	Lebanon	11-2378	7/11/2011	11-SPV-PA-GATS-1718	Solar PV	0.00504
Nathan Smith	PA	Lancaster	11-2904	7/11/2011	11-SPV-PA-GATS-1680	Solar PV	0.00315
Joel Kettering	PA	Lancaster	11-2880	7/11/2011	11-SPV-PA-GATS-1679	Solar PV	0.01081
Belinda Meacham	PA	Lancaster	11-2875	7/11/2011	11-SPV-PA-GATS-1678	Solar PV	0.00665
John Im	PA	Delaware	11-2874	7/11/2011	11-SPV-PA-GATS-1677	Solar PV	0.00658
Whites Go Solar	PA	Berks	11-2655	7/11/2011	11-SPV-PA-GATS-1713	Solar PV	0.00414
Solar Power & Light - buyCastings	OH	Montgomery	11-2661	7/10/2011	11-SPV-OH-GATS-1711	Solar PV	0.0728
Rotz facility	PA	Franklin	11-2909	7/10/2011	11-SPV-PA-GATS-1732	Solar PV	0.00684
Robert Connolly	PA	Chester	11-2910	7/10/2011	11-SPV-PA-GATS-1733	Solar PV	0.00555
Pleasant Gap Elementary	PA	Centre	11-2925	7/10/2011	11-SPV-PA-GATS-1712	Solar PV	0.03995
Fishers Tudor House	PA	Bucks	11-2918	7/10/2011	11-SPV-PA-GATS-1714	Solar PV	0.19964
Michael Norris	PA	Bucks	11-2911	7/10/2011	11-SPV-PA-GATS-1734	Solar PV	0.0108
Michelle Hall	PA	Bucks	11-2912	7/10/2011	11-SPV-PA-GATS-1735	Solar PV	0.00184
Emily Johnson	PA	Union	11-2790	7/9/2011	11-SPV-PA-GATS-1705	Solar PV	0.00972
Jim Roese	PA	Montgomery	11-2789	7/9/2011	11-SPV-PA-GATS-1704	Solar PV	0.006
Jeff Graham	PA	Lancaster	11-2791	7/9/2011	11-SPV-PA-GATS-1706	Solar PV	0.01323
Ed Franco	PA	Cumberland	11-2809	7/9/2011	11-SPV-PA-GATS-1708	Solar PV	0.0096
Luciano, Joseph Residence	PA	Cumberland	11-2915	7/9/2011	11-SPV-PA-GATS-1710	Solar PV	0.0222
Ken Neuhauser	PA	Chester	11-2808	7/9/2011	11-SPV-PA-GATS-1707	Solar PV	0.005805
Bill Elkins	PA	Chester	11-2810	7/9/2011	11-SPV-PA-GATS-1709	Solar PV	0.01225
Cocco Residence	PA	Bucks	11-2396	7/9/2011	11-SPV-PA-GATS-1703	Solar PV	0.012
Griffiths	PA	Berks	11-0338	7/9/2011	11-SPV-PA-GATS-1702	Solar PV	0.008505
AMG Vanadium	OH	Guernsey	11-1976	7/5/2011	11-SPV-OH-GATS-1701	Solar PV	0.2016
DeRossi, John Residence	PA	Lackawanna	11-2877	7/5/2011	11-SPV-PA-GATS-1700	Solar PV	0.00888
Yarnell, Robert Residence	PA	Schuylkill	11-2849	7/4/2011	11-SPV-PA-GATS-1666	Solar PV	0.009805
Edith Stevens	PA	Monroe	11-2760	7/4/2011	11-SPV-PA-GATS-1675	Solar PV	0.00564
Larry Butz	PA	Monroe	11-2739	7/4/2011	11-SPV-PA-GATS-1670	Solar PV	0.0081
Greenwald, Joseph - HAC II	PA	Luzerne	11-0630	7/4/2011	11-SPV-PA-GATS-1665	Solar PV	0.02665
Conrad, Pat Residence	PA	Lehigh	11-2856	7/4/2011	11-SPV-PA-GATS-1668	Solar PV	0.012765
Griffin, Robert Residence	PA	Lehigh	11-2857	7/4/2011	11-SPV-PA-GATS-1669	Solar PV	0.0115
Charles Geist	PA	Lancaster	11-2756	7/4/2011	11-SPV-PA-GATS-1673	Solar PV	0.01056
Joseph Eckman	PA	Chester	11-2761	7/4/2011	11-SPV-PA-GATS-1676	Solar PV	0.082656
Massaglia, Bob Residence	PA	Chester	11-2853	7/4/2011	11-SPV-PA-GATS-1667	Solar PV	0.01443
Kenneth Kodama	PA	Bucks	11-2757	7/4/2011	11-SPV-PA-GATS-1674	Solar PV	0.00594
Paul Gomba	PA	Bucks	11-2741	7/4/2011	11-SPV-PA-GATS-1672	Solar PV	0.004515
Lash Residence	OH	Montgomery	11-2784	7/3/2011	11-SPV-OH-GATS-1659	Solar PV	0.0066
Hsu & Company Retreat-OH-PV-16.128KW Facility	OH	Licking	11-2459	7/3/2011	11-SPV-OH-GATS-1662	Solar PV	0.016128

Name Of Renewable Generating Facility	State	County	Case Reference	Approved	Certificate ID	Technology	Capacity (MW)
Michael and Lauralee Trump	PA	York	11-2695	7/3/2011	11-SPV-PA-GATS-1635	Solar PV	0.01012
Fred Test	PA	Montgomery	11-2778	7/3/2011	11-SPV-PA-GATS-1696	Solar PV	0.009245
Stuart & Joanne Martin Residence	PA	Lancaster	11-0900	7/3/2011	11-SPV-PA-GATS-1660	Solar PV	0.00987
Terry Hodecker	PA	Lancaster	11-2752	7/3/2011	11-SPV-PA-GATS-1638	Solar PV	0.00605
Liz Glick	PA	Juniata	11-2780	7/3/2011	11-SPV-PA-GATS-1698	Solar PV	0.00912
Trent Lartz	PA	Cumberland	11-2736	7/3/2011	11-SPV-PA-GATS-1636	Solar PV	0.0483
Randy Knight	PA	Chester	11-2751	7/3/2011	11-SPV-PA-GATS-1637	Solar PV	0.00774
Vicki Folmar	PA	Chester	11-2781	7/3/2011	11-SPV-PA-GATS-1699	Solar PV	0.01419
Guy Jacquet	PA	Chester	11-2779	7/3/2011	11-SPV-PA-GATS-1697	Solar PV	0.00555
Liberato Steel Fabricating Co	PA	Chester	11-1176	7/3/2011	11-SPV-PA-GATS-1661	Solar PV	0.14147
Alice Lawler	PA	Bucks	11-2777	7/3/2011	11-SPV-PA-GATS-1695	Solar PV	0.010176
Jacoby-Glenn-PA-PV-9.9KW Residence	PA	Berks	11-2553	7/3/2011	11-SPV-PA-GATS-1663	Solar PV	0.0099
Smokey's Garage Solar Array	OH	Summit	11-2593	7/2/2011	11-SPV-OH-GATS-1651	Solar PV	0.032832
Shaw Residence - W. Shaw	OH	Shelby	11-2333	7/2/2011	11-SPV-OH-GATS-1607	Solar PV	0.0063
North College Hill Middle/High School PV System	OH	Hamilton	11-2775	7/2/2011	11-SPV-OH-GATS-1658	Solar PV	0.0504
Richey Residence - C. Richey	OH	Franklin	11-2334	7/2/2011	11-SPV-OH-GATS-1608	Solar PV	0.006284
Bores Residence - R. Bores	OH	Crawford	11-2335	7/2/2011	11-SPV-OH-GATS-1609	Solar PV	0.00515
Paul Residence - A. Paul	OH	Clermont	11-2308	7/2/2011	11-SPV-OH-GATS-1606	Solar PV	0.0069
Wentz-George-PA-PV-10.35KW Residence	PA	York	11-2644	7/2/2011	11-SPV-PA-GATS-1653	Solar PV	0.01035
Kindt-Barry-PA-PV-5.16KW Residence	PA	York	11-2649	7/2/2011	11-SPV-PA-GATS-1657	Solar PV	0.00516
Gotwalt-Jack W.-PA-PV-8.904KW Residence	PA	York	11-2544	7/2/2011	11-SPV-PA-GATS-1683	Solar PV	0.008904
Smith-Jean-PA-PV-4.032KW Residence	PA	Wayne	11-2579	7/2/2011	11-SPV-PA-GATS-1572	Solar PV	0.004032
Long-Terry -PA-PV-5.76KW Residence	PA	Union	11-2558	7/2/2011	11-SPV-PA-GATS-1642	Solar PV	0.00576
Klinger-Craig-PA-PV-5.76KW Residence	PA	Snyder	11-2554	7/2/2011	11-SPV-PA-GATS-1640	Solar PV	0.00576
Graham-Glen-PA-PV-4.32KW Residence	PA	Philadelphia	11-2545	7/2/2011	11-SPV-PA-GATS-1684	Solar PV	0.00432
Mulligan-Maureen-PA-PV-4.05KW Residence	PA	Perry	11-2562	7/2/2011	11-SPV-PA-GATS-1627	Solar PV	0.00405
Scott Clewell (Farm)-PA-PV-11KW Facility	PA	Northumberland	11-2569	7/2/2011	11-SPV-PA-GATS-1634	Solar PV	0.011
Scott Clewell (Farm)-PA-PV-16.5KW Facility	PA	Montour	11-2572	7/2/2011	11-SPV-PA-GATS-1570	Solar PV	0.0165
Horan-Kevin-PA-PV-4.41KW Residence	PA	Montgomery	11-2547	7/2/2011	11-SPV-PA-GATS-1686	Solar PV	0.00441
Gawel-Stan-PA-PV-9.54KW Residence	PA	Montgomery	11-2543	7/2/2011	11-SPV-PA-GATS-1682	Solar PV	0.00954
Van Rossum-Maya-PA-PV-9.2KW Residence	PA	Montgomery	11-2643	7/2/2011	11-SPV-PA-GATS-1652	Solar PV	0.0092
Stoneback-Dean-PA-PV-10.176KW Residence	PA	Montgomery	11-2588	7/2/2011	11-SPV-PA-GATS-1649	Solar PV	0.010176
Kentner Solar	PA	Montgomery	11-2394	7/2/2011	11-SPV-PA-GATS-1646	Solar PV	0.00828
Deck, Gregory Residence - G Deck	PA	Lycoming	11-1451	7/2/2011	11-SPV-PA-GATS-1604	Solar PV	0.0096
Judson-William -PA-PV-10.34KW Residence	PA	Lycoming	11-2550	7/2/2011	11-SPV-PA-GATS-1689	Solar PV	0.01034
Insulation Corp. of America Facility	PA	Lehigh	11-2549	7/2/2011	11-SPV-PA-GATS-1688	Solar PV	0.19136
Seaman-Jonathan-PA-PV-6.9KW Residence	PA	Lehigh	11-2578	7/2/2011	11-SPV-PA-GATS-1571	Solar PV	0.0069
Ortland-Frederick-PA-PV-10.12KW Residence	PA	Lehigh	11-2566	7/2/2011	11-SPV-PA-GATS-1631	Solar PV	0.01012
Steve Mohr Residence	PA	Lehigh	11-2584	7/2/2011	11-SPV-PA-GATS-1647	Solar PV	0.010304
Wilson-Bruce-PA-PV-6.075KW Residence	PA	Lehigh	11-2645	7/2/2011	11-SPV-PA-GATS-1654	Solar PV	0.006075
Zeigler-Randy-PA-PV-9.9KW Residence	PA	Lebanon	11-2646	7/2/2011	11-SPV-PA-GATS-1655	Solar PV	0.0099
Long-Jean-PA-PV-4.6KW Residence	PA	Lebanon	11-2557	7/2/2011	11-SPV-PA-GATS-1641	Solar PV	0.0046
Neimond-Thomas-PA-PV-5.52KW Residence	PA	Juniata	11-2564	7/2/2011	11-SPV-PA-GATS-1629	Solar PV	0.00552
Taylor Residence - A. Taylor	PA	Huntingdon	11-1452	7/2/2011	11-SPV-PA-GATS-1605	Solar PV	0.00552
Harris-Sara -PA-PV-5.6KW Residence	PA	Delaware	11-2546	7/2/2011	11-SPV-PA-GATS-1685	Solar PV	0.0056
Zerbe-Faith-PA-PV-5.06KW Residence	PA	Delaware	11-2647	7/2/2011	11-SPV-PA-GATS-1656	Solar PV	0.00506
SunOne II LLC-PA-PV-78.645KW Facility	PA	Delaware	11-2590	7/2/2011	11-SPV-PA-GATS-1650	Solar PV	0.078645
Rabuck-Charles-PA-PV-6.21KW Residence	PA	Dauphin	11-2568	7/2/2011	11-SPV-PA-GATS-1633	Solar PV	0.00621
Kindt-Barry-PA-PV-27.504KW Residence	PA	Cumberland	11-2552	7/2/2011	11-SPV-PA-GATS-1639	Solar PV	0.027504
Luther-Janet-PA-PV-7.56KW Residence	PA	Cumberland	11-2559	7/2/2011	11-SPV-PA-GATS-1643	Solar PV	0.00756
Somers-John-PA-PV-10.08KW Residence	PA	Clinton	11-2582	7/2/2011	11-SPV-PA-GATS-1573	Solar PV	0.01008
Souder-Blair-PA-PV-7.425KW Residence	PA	Chester	11-2583	7/2/2011	11-SPV-PA-GATS-1574	Solar PV	0.007425
Phillips-George-PA-5.4KW Residence	PA	Chester	11-2567	7/2/2011	11-SPV-PA-GATS-1632	Solar PV	0.0054

Name Of Renewable Generating Facility	State	County	Case Reference	Approved	Certificate ID	Technology	Capacity (MW)
Old Philadelphia Associates-PA-PV-8.55KW Facility	PA	Chester	11-2565	7/2/2011	11-SPV-PA-GATS-1630	Solar PV	0.00855
Senator Residence - J. Senator	PA	Centre	11-1429	7/2/2011	11-SPV-PA-GATS-1603	Solar PV	0.0094
Huttie-Eugene-PA-PV-4.2KW Residence	PA	Carbon	11-2548	7/2/2011	11-SPV-PA-GATS-1687	Solar PV	0.0042
Mee-Frank-PA-PV-10.12KW Residence	PA	Bucks	11-2561	7/2/2011	11-SPV-PA-GATS-1645	Solar PV	0.01012
M&I Organic Farms-PA-PV-30.94KW Facility	PA	Bradford	11-2560	7/2/2011	11-SPV-PA-GATS-1644	Solar PV	0.03094
Stine-Richard-PA-PV-5.55KW Residence	PA	Berks	11-2586	7/2/2011	11-SPV-PA-GATS-1648	Solar PV	0.00555
Wall-Cadle Residence - E. Wall-Cadle	WV	Greenbrier	11-1047	7/2/2011	11-SPV-WV-GATS-1602	Solar PV	0.00835
Andrews Osborne Solar PV System	OH	Lake	11-0308	6/29/2011	11-SPV-OH-GATS-1614	Solar PV	0.0634
Mike Santaniello	PA	Lancaster	11-1483	6/29/2011	11-SPV-PA-GATS-1463	Solar PV	0.007995
Johnson, Theresa Residence	PA	Berks	11-2742	6/29/2011	11-SPV-PA-GATS-1615	Solar PV	0.010545
Woodham Residence - D. Woodham	OH	Hamilton	11-1193	6/28/2011	11-SPV-OH-GATS-1601	Solar PV	0.00495
D Hess	PA	Lancaster	11-2408	6/28/2011	11-SPV-PA-GATS-1613	Solar PV	0.004995
Howlett - 3142	PA	Delaware	11-1279	6/28/2011	11-SPV-PA-GATS-1610	Solar PV	0.002625
Meadowcroft, James Residence	PA	Chester	11-0722	6/28/2011	11-SPV-PA-GATS-1600	Solar PV	0.00999
Hubler - 14	PA	Chester	11-1950	6/28/2011	11-SPV-PA-GATS-1612	Solar PV	0.00448
Novielli - 315	PA	Chester	11-1949	6/28/2011	11-SPV-PA-GATS-1611	Solar PV	0.0094
Frieder-Kim-IN-PV-1.05KW Residence	IN	Washington	11-2474	6/27/2011	11-SPV-IN-GATS-1622	Solar PV	0.00105
Urschel-Danielle-IN-PV-3.42KW Residence	IN	Monroe	11-2476	6/27/2011	11-SPV-IN-GATS-1559	Solar PV	0.00342
Strohman-Scott-KY-PV-1.05KW Residence	KY	Jefferson	11-0816	6/27/2011	11-SPV-KY-GATS-1566	Solar PV	0.00105
Ambrose-David-OH-PV-3.168KW Residence	OH	Trumbull	11-2460	6/27/2011	11-SPV-OH-GATS-1616	Solar PV	0.003168
Yoder-Peter-OH-PV-8.97KW Residence	OH	Madison	11-2463	6/27/2011	11-SPV-OH-GATS-1618	Solar PV	0.00897
Goodrich Residence - Goodrich Residence	OH	Hamilton	11-1955	6/27/2011	11-SPV-OH-GATS-1583	Solar PV	0.0088
Kereiakes-Tom-OH-PV-3.7KW Residence	OH	Hamilton	11-1062	6/27/2011	11-SPV-OH-GATS-1578	Solar PV	0.0037
Ku Residence - Ku Residence	OH	Geauga	11-2465	6/27/2011	11-SPV-OH-GATS-1620	Solar PV	0.002986
Jones Residence	OH	Geauga	11-2345	6/27/2011	11-SPV-OH-GATS-1586	Solar PV	0.01104
Fisher Residence - Fisher Residence	OH	Franklin	11-2464	6/27/2011	11-SPV-OH-GATS-1619	Solar PV	0.00224
Kuri-Lillian-OH-PV-3.6KW Residence	OH	Cuyahoga	11-2461	6/27/2011	11-SPV-OH-GATS-1617	Solar PV	0.0036
Boeddeker-Timothy-OH-PV-3.15KW Residence	OH	Clermont	11-2466	6/27/2011	11-SPV-OH-GATS-1621	Solar PV	0.00456
Roush-Mason-OH-PV-8.325KW Residence	OH	Clermont	11-1055	6/27/2011	11-SPV-OH-GATS-1567	Solar PV	0.00833
Lee, John Residence	OH	Clark	11-2698	6/27/2011	11-SPV-OH-GATS-1544	Solar PV	0.0074
Glover-Joseph -OH-PV-8.325KW Residence	OH	Brown	11-1057	6/27/2011	11-SPV-OH-GATS-1577	Solar PV	0.00833
Busch-Monroe-PA-PV-11.73KW Residence	PA	York	11-2484	6/27/2011	11-SPV-PA-GATS-1563	Solar PV	0.01173
Coviello-Rosann-PA-PV-4.14KW Residence	PA	York	11-2514	6/27/2011	11-SPV-PA-GATS-1593	Solar PV	0.00414
Flood-Ralph-PA-PV-2.4KW Residence	PA	Philadelphia	11-2539	6/27/2011	11-SPV-PA-GATS-1531	Solar PV	0.0024
Dean, William Residence - W Dean	PA	Perry	11-2696	6/27/2011	11-SPV-PA-GATS-1543	Solar PV	0.0044
Dean & Cynthia Paul	PA	Northumberland	11-2529	6/27/2011	11-SPV-PA-GATS-1597	Solar PV	0.01008
Eades-Alwyn-PA-PV-10.125KW Residence	PA	Northampton	11-2533	6/27/2011	11-SPV-PA-GATS-1599	Solar PV	0.010125
DalCin-Michael-PA-5.25KW Residence	PA	Northampton	11-2526	6/27/2011	11-SPV-PA-GATS-1595	Solar PV	0.014415
Calandra-Charles-PA-PV-7.2KW Residence	PA	Northampton	11-2485	6/27/2011	11-SPV-PA-GATS-1564	Solar PV	0.0072
Dave Peterson	PA	Montour	11-2677	6/27/2011	11-SPV-PA-GATS-1540	Solar PV	0.00972
Amdor-Brett -PA-PV-4.6KW Residence	PA	Montgomery	11-2477	6/27/2011	11-SPV-PA-GATS-1560	Solar PV	0.0046
Cooley-Matthew-PA-PV-2.99KW Residence	PA	Montgomery	11-2512	6/27/2011	11-SPV-PA-GATS-1591	Solar PV	0.00299
Motor Meadows - T. Johnson	PA	Montgomery	11-1406	6/27/2011	11-SPV-PA-GATS-1582	Solar PV	0.02475
Krout, Chris Residence - C Krout	PA	Luzerne	11-2701	6/27/2011	11-SPV-PA-GATS-1545	Solar PV	0.01081
Erke-Magent-Yesim-PA-PV-3.87KW Residence	PA	Lehigh	11-1123	6/27/2011	11-SPV-PA-GATS-1568	Solar PV	0.00387
Gobrecht Residence - G. Gobrecht	PA	Lancaster	11-2681	6/27/2011	11-SPV-PA-GATS-1542	Solar PV	0.00621
Owen Stout	PA	Lancaster	11-2665	6/27/2011	11-SPV-PA-GATS-1534	Solar PV	0.0095
Dan Graybill	PA	Juniata	11-2674	6/27/2011	11-SPV-PA-GATS-1537	Solar PV	0.04968
Frantz-John-PA-PV-5.52KW Residence	PA	Franklin	11-2540	6/27/2011	11-SPV-PA-GATS-1532	Solar PV	0.00552
Gallop-Steve-PA-PV-2.3KW Residence	PA	Delaware	11-2542	6/27/2011	11-SPV-PA-GATS-1533	Solar PV	0.0023
Evans-Jonathan-PA-PV-9.6KW Residence	PA	Delaware	11-2535	6/27/2011	11-SPV-PA-GATS-1530	Solar PV	0.0096
Brad Gray	PA	Delaware	11-2678	6/27/2011	11-SPV-PA-GATS-1541	Solar PV	0.01961
Farley-Gerald-PA-PV-9.88KW Residence	PA	Delaware	11-1956	6/27/2011	11-SPV-PA-GATS-1584	Solar PV	0.00988

Name Of Renewable Generating Facility	State	County	Case Reference	Approved	Certificate ID	Technology	Capacity (MW)
Elliott-Colleen-PA-PV-5.88KW Residence	PA	Dauphin	11-2534	6/27/2011	11-SPV-PA-GATS-1529	Solar PV	0.00588
Drew Stoken	PA	Cumberland	11-2666	6/27/2011	11-SPV-PA-GATS-1535	Solar PV	0.01012
Apple-Roger-PA-PV-6.9KW Residence	PA	Cumberland	11-2478	6/27/2011	11-SPV-PA-GATS-1561	Solar PV	0.0069
Christine Carper	PA	Columbia	11-2675	6/27/2011	11-SPV-PA-GATS-1538	Solar PV	0.00966
Congdon-Leigh-Anne-PA-PV-10.08KW Residence	PA	Clinton	11-2487	6/27/2011	11-SPV-PA-GATS-1590	Solar PV	0.01008
Colley-Mike-PA-PV-3.22KW Residence	PA	Chester	11-2486	6/27/2011	11-SPV-PA-GATS-1626	Solar PV	0.00322
Costello-Leon-PA-PV-10KW Residence	PA	Chester	11-2513	6/27/2011	11-SPV-PA-GATS-1592	Solar PV	0.00964
Dunwoody Zook	PA	Chester	11-2318	6/27/2011	11-SPV-PA-GATS-1585	Solar PV	0.01008
Whitehead-Michael-PA-7.36KW Residence	PA	Chester	11-1134	6/27/2011	11-SPV-PA-GATS-1569	Solar PV	0.00736
Popyack-Jeffrey-PA-PV-4.32KW Residence	PA	Chester	11-1147	6/27/2011	11-SPV-PA-GATS-1580	Solar PV	0.00432
Neal, Frank Residence - F Neal	PA	Chester	11-1394	6/27/2011	11-SPV-PA-GATS-1581	Solar PV	0.00552
Ed Wysocki	PA	Chester	11-2676	6/27/2011	11-SPV-PA-GATS-1539	Solar PV	0.01012
George Robinson	PA	Chester	11-2668	6/27/2011	11-SPV-PA-GATS-1536	Solar PV	0.0043
Crawford-Bruce-PA-PV-5.04KW Residence	PA	Carbon	11-2525	6/27/2011	11-SPV-PA-GATS-1594	Solar PV	0.00504
Danchak-Brian-PA-PV-10.08KW Residence	PA	Bucks	11-2528	6/27/2011	11-SPV-PA-GATS-1596	Solar PV	0.01008
Bohlman-Harry-PA-PV-10.08KW Residence	PA	Bucks	11-2483	6/27/2011	11-SPV-PA-GATS-1562	Solar PV	0.01008
COSTELLO SOLAR	PA	Bucks	11-2702	6/27/2011	11-SPV-PA-GATS-1546	Solar PV	0.00828
Dinich-Michael-PA-PV-29.14KW Residence	PA	Bradford	11-2530	6/27/2011	11-SPV-PA-GATS-1598	Solar PV	0.02914
Larry Rhone	PA	York	11-2673	6/26/2011	11-SPV-PA-GATS-1589	Solar PV	0.01035
Solar States - Micah Gold-Markel	PA	Philadelphia	11-2671	6/26/2011	11-SPV-PA-GATS-1587	Solar PV	0.08214
Indian Creek Solar	PA	Montgomery	11-2692	6/26/2011	11-SPV-PA-GATS-1528	Solar PV	0.01191
Lownes Residence - R. Lownes	PA	Montgomery	11-1405	6/26/2011	11-SPV-PA-GATS-1575	Solar PV	0.01012
Hope Valley Farms - Gerald DeLong	PA	Lancaster	11-2672	6/26/2011	11-SPV-PA-GATS-1588	Solar PV	0.245
Richard Walter	PA	Bucks	11-2670	6/26/2011	11-SPV-PA-GATS-1576	Solar PV	0.01128
First Federal Bank - A. Haeck	IN	St. Joseph	11-1977	6/25/2011	11-SPV-IN-GATS-1557	Solar PV	0.00816
Watson Residence - I. & C. Watson	OH	Knox	11-2309	6/25/2011	11-SPV-OH-GATS-1558	Solar PV	0.0081
Colavitti Residence	PA	Wyoming	11-2398	6/25/2011	11-SPV-PA-GATS-1520	Solar PV	0.01344
Otten Residence - C. Otten	PA	Wyoming	11-1487	6/25/2011	11-SPV-PA-GATS-1549	Solar PV	0.00966
Hanjaras Residence - J. Hanjaras	PA	Susquehanna	11-1428	6/25/2011	11-SPV-PA-GATS-1524	Solar PV	0.0092
Litwiller Residence - K. Litwiller	PA	Mifflin	11-1492	6/25/2011	11-SPV-PA-GATS-1555	Solar PV	0.00828
Brech Residence - K. Brech	PA	Huntingdon	11-1453	6/25/2011	11-SPV-PA-GATS-1525	Solar PV	0.00552
Rife Residence - H. Rife	PA	Franklin	11-1486	6/25/2011	11-SPV-PA-GATS-1548	Solar PV	0.01104
thejensens2	PA	Delaware	11-2685	6/25/2011	11-SPV-PA-GATS-1522	Solar PV	0.01
Bhattarai, Om and Adhikari, Devika Residence – O Bhattarai & D Adhikari	PA	Dauphin	11-1485	6/25/2011	11-SPV-PA-GATS-1527	Solar PV	0.0042
Cantwell Residence - G. & M. Cantwell	PA	Cumberland	11-1488	6/25/2011	11-SPV-PA-GATS-1550	Solar PV	0.01008
Gall Residence - M. Gall	PA	Centre	11-1489	6/25/2011	11-SPV-PA-GATS-1551	Solar PV	0.00552
Lumley-Sapanski Residence - K. Lumley Sapanski	PA	Centre	11-1490	6/25/2011	11-SPV-PA-GATS-1552	Solar PV	0.00552
Pardi Residence - S. Pardi	PA	Centre	11-1909	6/25/2011	11-SPV-PA-GATS-1556	Solar PV	0.00828
Mark S. Fujita	PA	Berks	11-2620	6/25/2011	11-SPV-PA-GATS-1521	Solar PV	0.01034
Serwinski Residence - J. Serwinski	PA	Bedford	11-1454	6/25/2011	11-SPV-PA-GATS-1526	Solar PV	0.00344
Reeder Residence - B. Reeder	WV	Summers	11-1045	6/25/2011	11-SPV-WV-GATS-1523	Solar PV	0.00205
HostetterJB	PA	Lancaster	11-1908	6/22/2011	11-SPV-PA-GATS-1517	Solar PV	0.3066
MeadowView K Farm	PA	Lancaster	11-1996	6/22/2011	11-SPV-PA-GATS-1518	Solar PV	0.17888
CherryCrest	PA	Lancaster	11-2656	6/22/2011	11-SPV-PA-GATS-1519	Solar PV	0.30184
Stason Properties	PA	Dauphin	09-1974	6/22/2011	11-SPV-PA-GATS-1464	Solar PV	0.0396
MOSCA	PA	Berks	11-0041	6/21/2011	11-SPV-PA-GATS-1516	Solar PV	0.00675
DiSanto, Gilbert Residence	OH	Geauga	11-2390	6/20/2011	11-SPV-OH-GATS-1554	Solar PV	0.00888
Holt Residence - J. Holt	PA	Delaware	11-3617	6/20/2011	11-SPV-PA-GATS-2018	Solar PV	0.0081
Jeff Beck	PA	Chester	11-0790	6/20/2011	11-SPV-PA-GATS-1515	Solar PV	0.008736
Klein Residence - J. Klein	WV	Berkeley	11-3641	6/20/2011	11-SPV-WV-GATS-2023	Solar PV	0.01125
Eric Dowiak	PA	Montgomery	11-2536	6/19/2011	11-SPV-PA-GATS-1514	Solar PV	0.01225
Peter Kjellerup	PA	Chester	11-2407	6/19/2011	11-SPV-PA-GATS-1513	Solar PV	0.01078
Astro Printing Services Inc	PA	Bucks	11-2393	6/19/2011	11-SPV-PA-GATS-1512	Solar PV	0.064155

Name Of Renewable Generating Facility	State	County	Case Reference	Approved	Certificate ID	Technology	Capacity (MW)
TBI	OH	Franklin	11-2495	6/18/2011	11-SPV-OH-GATS-1511	Solar PV	0.005
Homer Gelbaugh	PA	Perry	11-2332	6/18/2011	11-SPV-PA-GATS-1453	Solar PV	0.01628
Kenneth Saltsburg	PA	Perry	11-2353	6/18/2011	11-SPV-PA-GATS-1456	Solar PV	0.0072
Ed Hall	PA	Montgomery	11-2442	6/18/2011	11-SPV-PA-GATS-1510	Solar PV	0.0069
Thomas Ku	PA	Montgomery	11-2443	6/18/2011	11-SPV-PA-GATS-1473	Solar PV	0.004725
Reed Snyder	PA	Lancaster	11-2355	6/18/2011	11-SPV-PA-GATS-1457	Solar PV	0.00882
Brian Funk	PA	Lancaster	11-2380	6/18/2011	11-SPV-PA-GATS-1508	Solar PV	0.200655
Joe Rollins	PA	Franklin	11-2352	6/18/2011	11-SPV-PA-GATS-1455	Solar PV	0.004935
Tony Sikorski	PA	Franklin	11-2441	6/18/2011	11-SPV-PA-GATS-1509	Solar PV	0.00658
David Rivell	PA	Chester	11-2351	6/18/2011	11-SPV-PA-GATS-1454	Solar PV	0.01008
David Myers	PA	Adams	11-2444	6/18/2011	11-SPV-PA-GATS-1474	Solar PV	0.01196
Hearne, Bruce Residence	KY	Hardin	11-2468	6/15/2011	11-SPV-KY-GATS-1472	Solar PV	0.008225
Durcholz, Denny Residence	KY	Franklin	11-2467	6/15/2011	11-SPV-KY-GATS-1471	Solar PV	0.0055
Matt Shields	PA	Perry	11-0290	6/15/2011	11-SPV-PA-GATS-1368	Solar PV	0.015375
Gas & Air Systems, Inc.	PA	Northampton	11-2445	6/15/2011	11-SPV-PA-GATS-1478	Solar PV	0.0598
Weldship Corporation	PA	Northampton	11-2446	6/15/2011	11-SPV-PA-GATS-1479	Solar PV	0.19136
Marlisa Yoder-Bontrager	PA	Lancaster	11-2414	6/15/2011	11-SPV-PA-GATS-1625	Solar PV	0.008064
Edward Evans	PA	Carbon	11-2439	6/15/2011	11-SPV-PA-GATS-1477	Solar PV	0.0046
PSI Properties, LLC	PA	Berks	11-2438	6/15/2011	11-SPV-PA-GATS-1476	Solar PV	0.1233
Steffes102110	PA	Beaver	11-2432	6/15/2011	11-SPV-PA-GATS-1507	Solar PV	0.00736
Schaitkin122710	PA	Allegheny	11-2431	6/15/2011	11-SPV-PA-GATS-1506	Solar PV	0.00276
Jeschke Residence - M. Jeschke	IN	Elkhart	11-1254	6/14/2011	11-SPV-IN-GATS-1384	Solar PV	0.00644
Martin Trailside	PA	Lancaster	11-1385	6/14/2011	11-SPV-PA-GATS-1475	Solar PV	0.06578
Tyson Solar Power - W. & L. Tyson	PA	Lancaster	11-1049	6/14/2011	11-SPV-PA-GATS-1383	Solar PV	0.0046
Barbera Residence - J. Barbera	PA	Bucks	11-0525	6/14/2011	11-SPV-PA-GATS-1382	Solar PV	0.0028
J & M Associates Pennsylvania LLC - J. Nandan	PA	Bucks	11-3574	6/14/2011	11-SPV-PA-GATS-1944	Solar PV	0.02185
C Sheetz-Tarbert PA-PV	PA	York	11-0285	6/13/2011	11-SPV-PA-GATS-1449	Solar PV	0.00432
HessR	PA	Lancaster	11-1907	6/13/2011	11-SPV-PA-GATS-1451	Solar PV	0.14175
BrubakerFarms	PA	Lancaster	11-1442	6/13/2011	11-SPV-PA-GATS-1450	Solar PV	0.2558
Smucker, Tim Residence	OH	Stark	11-2419	6/12/2011	11-SPV-OH-GATS-1448	Solar PV	0.0703
Hugh Conrad	PA	York	11-2316	6/12/2011	11-SPV-PA-GATS-1468	Solar PV	0.008575
Tim Dutrow	PA	Union	11-2317	6/12/2011	11-SPV-PA-GATS-1470	Solar PV	0.01512
Glenn Steiner	PA	Lehigh	11-2373	6/12/2011	11-SPV-PA-GATS-1505	Solar PV	0.00784
FarviewFarms	PA	Lancaster	11-0559	6/12/2011	11-SPV-PA-GATS-1444	Solar PV	0.229205
Christian Street Court - John Meeder	PA	Lancaster	11-2392	6/12/2011	11-SPV-PA-GATS-1467	Solar PV	0.0396
Leonard Lindenmeyer	PA	Franklin	11-2366	6/12/2011	11-SPV-PA-GATS-1502	Solar PV	0.00775
Bruce Anderson	PA	Columbia	11-2315	6/12/2011	11-SPV-PA-GATS-1446	Solar PV	0.01025
Andy Bidwell	PA	Chester	11-2364	6/12/2011	11-SPV-PA-GATS-1501	Solar PV	0.00874
A Duie Pyle	PA	Chester	11-2391	6/12/2011	11-SPV-PA-GATS-1466	Solar PV	0.98208
Joseph Lozon	PA	Bucks	11-0527	6/12/2011	11-SPV-PA-GATS-1443	Solar PV	0.010176
Catherine Raupp Solar PV	PA	Bucks	11-2406	6/12/2011	11-SPV-PA-GATS-1447	Solar PV	0.00552
Jeanette Acrie	PA	Blair	11-2314	6/12/2011	11-SPV-PA-GATS-1445	Solar PV	0.005376
Wayne Cawley	PA	Berks	11-2305	6/12/2011	11-SPV-PA-GATS-1500	Solar PV	0.03312
Gerald Wert	PA	Berks	11-2372	6/12/2011	11-SPV-PA-GATS-1504	Solar PV	0.00266
Arthur Johnson	PA	Berks	11-2367	6/12/2011	11-SPV-PA-GATS-1503	Solar PV	0.01012
Karl Kleiner	PA	Adams	11-2374	6/12/2011	11-SPV-PA-GATS-1465	Solar PV	0.0047
Robert Spertzel	PA	Adams	11-1954	6/12/2011	11-SPV-PA-GATS-1469	Solar PV	0.00989
Davidson-Nick-IN-PV-4.488KW Residence	IN	Vanderburgh	11-1990	6/11/2011	11-SPV-IN-GATS-1437	Solar PV	0.004488
Bunting-Craig-KY-PV-1.05KW Residence	KY	Jefferson	11-0461	6/11/2011	11-SPV-KY-GATS-1428	Solar PV	0.00105
Ayer-Tony-KY-PV-2.3KW Residence	KY	Jefferson	11-1142	6/11/2011	11-SPV-KY-GATS-1429	Solar PV	0.0023
Avery Residence - Avery Residence	KY	Hardin	11-1937	6/11/2011	11-SPV-KY-GATS-1434	Solar PV	0.0096
Duke-James-KY-PV-1.05KW Residence	KY	Bullitt	11-1467	6/11/2011	11-SPV-KY-GATS-1431	Solar PV	0.0021
Dean Solar Array	OH	Marion	11-2323	6/11/2011	11-SPV-OH-GATS-1441	Solar PV	0.0054

Name Of Renewable Generating Facility	State	County	Case Reference	Approved	Certificate ID	Technology	Capacity (MW)
Gromen, Luke Residence	OH	Lorain	11-2389	6/11/2011	11-SPV-OH-GATS-1442	Solar PV	0.00828
CTL Engineering Inc.-OH-PV-44.8KW Facility	OH	Franklin	11-1920	6/11/2011	11-SPV-OH-GATS-1432	Solar PV	0.0448
Berea City Schools-OH-PV-1.002KW Facility-2	OH	Cuyahoga	11-0202	6/11/2011	11-SPV-OH-GATS-1427	Solar PV	0.001002
Berea City Schools-OH-PV-1.002KW Facility	OH	Cuyahoga	11-1994	6/11/2011	11-SPV-OH-GATS-1438	Solar PV	0.001002
Bowman & Landes Turkeys, Inc.-OH-PV-51.48KW Facility	OH	Clark	11-1475	6/11/2011	11-SPV-OH-GATS-1395	Solar PV	0.13104
Far Away Farms	PA	Wayne	11-2304	6/11/2011	11-SPV-PA-GATS-1439	Solar PV	0.0134
Deshler-Lee-PA-3.6KW Residence-4	PA	Northampton	11-1931	6/11/2011	11-SPV-PA-GATS-1433	Solar PV	0.0036
Baker-Scott-PA-PV-5.92KW Residence	PA	Lehigh	11-0743	6/11/2011	11-SPV-PA-GATS-1410	Solar PV	0.00592
Bucks-Dennis-PA-PV-7.2KW Residence	PA	Cumberland	11-1461	6/11/2011	11-SPV-PA-GATS-1430	Solar PV	0.0072
Campbell-Mary -PA-PV-4.14KW Residence	PA	Chester	11-1959	6/11/2011	11-SPV-PA-GATS-1436	Solar PV	0.00414
Boyd Residence - Boyd Residence	PA	Bucks	11-1940	6/11/2011	11-SPV-PA-GATS-1435	Solar PV	0.0032
Adelphi Kitchens & Cabinetry-PA-PV-278.07KW Facility	PA	Berks	11-2312	6/11/2011	11-SPV-PA-GATS-1440	Solar PV	0.63387
Pruett-Boyd-IN-PV-1.05KW Residence	IN	Washington	11-1103	6/8/2011	11-SPV-IN-GATS-1371	Solar PV	0.00105
Gwynn Residence	IN	Monroe	11-0407	6/8/2011	11-SPV-IN-GATS-1376	Solar PV	0.00188
Mecca-Annamaria -IN-PV-1.68KW Residence	IN	Monroe	11-1474	6/8/2011	11-SPV-IN-GATS-1426	Solar PV	0.005385
Sivulich-Robert-IN-PV-1.38KW Residence	IN	Lake	11-1930	6/8/2011	11-SPV-IN-GATS-1393	Solar PV	0.0023
Kappa-Joseph-IN-PV-1.075KW Residence	IN	Dearborn	11-1125	6/8/2011	11-SPV-IN-GATS-1372	Solar PV	0.00108
Fenwick-Terrence-KY-PV-2.1KW Residence	KY	Nelson	11-1985	6/8/2011	11-SPV-KY-GATS-1494	Solar PV	0.0021
Bollman-Susan-KY-PV-1.05KW Residence	KY	Jefferson	11-1982	6/8/2011	11-SPV-KY-GATS-1492	Solar PV	0.00105
Zalph-Barry-KY-PV-1.792KW Residence	KY	Jefferson	11-1993	6/8/2011	11-SPV-KY-GATS-1498	Solar PV	0.001792
Kopacz-Joseph-KY-PV-3.68kW-Residence	KY	Jefferson	11-1936	6/8/2011	11-SPV-KY-GATS-1394	Solar PV	0.00368
Look-Lee-KY-PV-2.87KW Residence	KY	Jefferson	11-1916	6/8/2011	11-SPV-KY-GATS-1387	Solar PV	0.00287
Zamiar, Whitney-KY-PV-1.05KW Residence	KY	Jefferson	11-1943	6/8/2011	11-SPV-KY-GATS-1415	Solar PV	0.00105
Hess-Steve-KY-PV-5.98KW Residence	KY	Jefferson	11-2322	6/8/2011	11-SPV-KY-GATS-1452	Solar PV	0.00598
Ringo-Bill-KY-PV-1.75KW Residence	KY	Jefferson	11-2326	6/8/2011	11-SPV-KY-GATS-1398	Solar PV	0.00175
Adams-Garrett -KY-PV-1.88KW Residence	KY	Jefferson	11-2338	6/8/2011	11-SPV-KY-GATS-1405	Solar PV	0.00188
Fraley-John -KY-PV-1.05KW Residence	KY	Jefferson	11-1018	6/8/2011	11-SPV-KY-GATS-1421	Solar PV	0.00105
Kunzler-Anna-KY-PV-4.68KW Residence	KY	Henry	11-1991	6/8/2011	11-SPV-KY-GATS-1497	Solar PV	0.00468
Johnson Residence - Johnson Residence	KY	Hardin	11-1945	6/8/2011	11-SPV-KY-GATS-1417	Solar PV	0.0042
Key-Jeff-KY-PV-1.05KW Residence	KY	Hardin	11-1463	6/8/2011	11-SPV-KY-GATS-1424	Solar PV	0.00105
Mizell-James-KY-PV-1.05KW Residence-2	KY	Hardin	11-2337	6/8/2011	11-SPV-KY-GATS-1404	Solar PV	0.00105
Jordan-Donald-KY-PV-1.05KW Residence	KY	Hardin	11-2327	6/8/2011	11-SPV-KY-GATS-1399	Solar PV	0.00105
Health Help-KY-1.26-PV-Residence	KY	Garrard	11-0375	6/8/2011	11-SPV-KY-GATS-1375	Solar PV	0.00126
Hines-Floyd-KY-PV-1.05KW Residence	KY	Bullitt	11-0696	6/8/2011	11-SPV-KY-GATS-1377	Solar PV	0.002715
Stacy-James-OH-PV-4.8KW Residence	OH	Washington	11-1473	6/8/2011	11-SPV-OH-GATS-1425	Solar PV	0.0048
Funk-Gilmore-OH-PV-2.88KW Residence	OH	Stark	11-1924	6/8/2011	11-SPV-OH-GATS-1390	Solar PV	0.00288
Surgical Appliance Industries, Inc. -OH-PV-43.68KW Facility	OH	Hamilton	11-1967	6/8/2011	11-SPV-OH-GATS-1486	Solar PV	0.04368
McGovern Residence - McGovern Residence	OH	Franklin	11-1939	6/8/2011	11-SPV-OH-GATS-1412	Solar PV	0.00136
Newman Residence - Newman Residence	OH	Cuyahoga	11-0326	6/8/2011	11-SPV-OH-GATS-1374	Solar PV	0.007845
Orange City Schools-OH-PV-15.68KW Facility	OH	Cuyahoga	11-1929	6/8/2011	11-SPV-OH-GATS-1392	Solar PV	0.01568
Kloos Residence - Kloos Residence	OH	Cuyahoga	11-2347	6/8/2011	11-SPV-OH-GATS-1409	Solar PV	0.00285
Ryan-Donald-OH-PV-2.45KW Residence	OH	Clermont	11-0815	6/8/2011	11-SPV-OH-GATS-1369	Solar PV	0.00245
Kindler Residence - Kindler Residence	OH	Butler	11-1965	6/8/2011	11-SPV-OH-GATS-1420	Solar PV	0.0061
Alderman-Steve-PA-PV-10.08kW Residence	OH	Butler	11-1999	6/8/2011	11-SPV-OH-GATS-1499	Solar PV	0.0021
Kola-Dave-OH-PV-0.96KW Residence	OH	Athens	11-0784	6/8/2011	11-SPV-OH-GATS-1381	Solar PV	0.00822
Marks-William-PA-PV-4.14KW Residence	PA	York	11-2342	6/8/2011	11-SPV-PA-GATS-1407	Solar PV	0.00414
Lin-Paul-PA-PV-13.68KW Residence	PA	Union	11-1966	6/8/2011	11-SPV-PA-GATS-1485	Solar PV	0.01368
Weaver Residence - Weaver Residence	PA	Tioga	11-1938	6/8/2011	11-SPV-PA-GATS-1411	Solar PV	0.00372
Young-Phillips-PA-PV-5.76KW Residence	PA	Philadelphia	11-1459	6/8/2011	11-SPV-PA-GATS-1423	Solar PV	0.00576
Hahn	PA	Northampton	11-1902	6/8/2011	11-SPV-PA-GATS-1386	Solar PV	0.00774
Hixon-George-PA-PV-11.28KW Residence	PA	Northampton	11-1972	6/8/2011	11-SPV-PA-GATS-1490	Solar PV	0.01128
Poplawsky-Alex-PA-PV-9.12kW-Residence - Poplawsky-Alex-PA-PV-9.12kW-Residence	PA	Montour	11-1971	6/8/2011	11-SPV-PA-GATS-1489	Solar PV	0.00912
Fries	PA	Montgomery	11-0781	6/8/2011	11-SPV-PA-GATS-1380	Solar PV	0.01419

Name Of Renewable Generating Facility	State	County	Case Reference	Approved	Certificate ID	Technology	Capacity (MW)
Hoagey-Perry-PA-PV-10.125KW Residence	PA	Montgomery	11-1968	6/8/2011	11-SPV-PA-GATS-1487	Solar PV	0.010125
Jampo-John-PA-PV-5.64KW Residence	PA	Montgomery	11-1960	6/8/2011	11-SPV-PA-GATS-1418	Solar PV	0.0111
Russak-Ron-PA-5.52KW Residence	PA	Montgomery	11-2329	6/8/2011	11-SPV-PA-GATS-1401	Solar PV	0.00552
Mosovsky-John-PA-PV-10.176KW Residence	PA	Lehigh	11-2340	6/8/2011	11-SPV-PA-GATS-1406	Solar PV	0.010176
Petersell-Joseph-PA-PV-5.4KW Residence	PA	Lehigh	11-2331	6/8/2011	11-SPV-PA-GATS-1403	Solar PV	0.0054
Horner-Timothy-PA-PV-3.22KW Residence	PA	Delaware	11-1944	6/8/2011	11-SPV-PA-GATS-1416	Solar PV	0.00322
Fortini-Joe-PA-PV-8.97KW Residence	PA	Dauphin	11-1973	6/8/2011	11-SPV-PA-GATS-1491	Solar PV	0.00897
Thorne Residence - Thorne Residence	PA	Columbia	11-2328	6/8/2011	11-SPV-PA-GATS-1400	Solar PV	0.0084
Struder	PA	Chester	11-0779	6/8/2011	11-SPV-PA-GATS-1379	Solar PV	0.00726
Lux-Russell-PA-PV-6.58KW Residence	PA	Chester	11-0739	6/8/2011	11-SPV-PA-GATS-1378	Solar PV	0.00658
Maxwell-Joseph-PA-PV-10.56KW Residence	PA	Chester	11-1961	6/8/2011	11-SPV-PA-GATS-1419	Solar PV	0.01056
Wagner-John-PA-PV-7.36KW Residence	PA	Chester	11-1983	6/8/2011	11-SPV-PA-GATS-1493	Solar PV	0.00736
Lloyd-Henry-PA-PV-8.97KW Residence	PA	Chester	11-1989	6/8/2011	11-SPV-PA-GATS-1496	Solar PV	0.009645
Tandarich	PA	Chester	11-1941	6/8/2011	11-SPV-PA-GATS-1413	Solar PV	0.00559
HEYNEKER-Josephine-PA-PV-4.935KW Residence	PA	Chester	11-1942	6/8/2011	11-SPV-PA-GATS-1414	Solar PV	0.004935
Morgan-Shane-PA-PV-4.5KW Residence	PA	Chester	11-1921	6/8/2011	11-SPV-PA-GATS-1388	Solar PV	0.0045
Needleman Res Solar	PA	Bucks	11-0908	6/8/2011	11-SPV-PA-GATS-1370	Solar PV	0.0032
Morano-James-PA-PV-10.176KW Residence	PA	Bucks	11-1922	6/8/2011	11-SPV-PA-GATS-1389	Solar PV	0.010176
McMullen-James-PA-PV-5.52KW Residence	PA	Bucks	11-1988	6/8/2011	11-SPV-PA-GATS-1495	Solar PV	0.00552
Haber-Mark-PA-PV-3.36KW Residence	PA	Bucks	11-1970	6/8/2011	11-SPV-PA-GATS-1488	Solar PV	0.00336
John Prosock Machine-PA-PV-74.75KW Facility	PA	Bucks	11-2313	6/8/2011	11-SPV-PA-GATS-1397	Solar PV	0.07475
Smith-Jim-PA-PV-5.76KW Residence	PA	Bucks	11-2344	6/8/2011	11-SPV-PA-GATS-1408	Solar PV	0.00576
Peters-Michael -PA-PV-5.76KW Residence	PA	Berks	11-2330	6/8/2011	11-SPV-PA-GATS-1402	Solar PV	0.00576
Yohe-Mary-PA-PV-7KW Residence	PA	Adams	11-1218	6/8/2011	11-SPV-PA-GATS-1422	Solar PV	0.007
Feldman, David Residence	OH	Cuyahoga	11-2343	6/7/2011	11-SPV-OH-GATS-1351	Solar PV	0.00756
Toner, James Residence	PA	Chester	11-2346	6/7/2011	11-SPV-PA-GATS-1373	Solar PV	0.00864
Warder Nursery	OH	Hamilton	11-2310	6/6/2011	11-SPV-OH-GATS-1396	Solar PV	0.0038
Petrucelli	PA	Northampton	11-1952	6/6/2011	11-SPV-PA-GATS-1350	Solar PV	0.01326
Johnson	PA	Northampton	11-1951	6/6/2011	11-SPV-PA-GATS-1349	Solar PV	0.00658
Traub	PA	Lehigh	11-1903	6/6/2011	11-SPV-PA-GATS-1348	Solar PV	0.00516
Mason Residence - P. Mason	IN	Tippecanoe	11-1365	6/5/2011	11-SPV-IN-GATS-1483	Solar PV	0.01274
LT Fine Carpentry - L. Tannen	PA	Philadelphia	11-1351	6/5/2011	11-SPV-PA-GATS-1482	Solar PV	0.007
Schuykill River Park Substation - B. Groce	PA	Philadelphia	11-1348	6/5/2011	11-SPV-PA-GATS-1481	Solar PV	0.00912
Terrence Quain	PA	Montgomery	11-1953	6/5/2011	11-SPV-PA-GATS-1484	Solar PV	0.01081
Roper Residence - G. Roper	PA	Centre	11-1335	6/5/2011	11-SPV-PA-GATS-1480	Solar PV	0.00552
Bruska Residence- J. Bruska	IN	Harrison	11-1308	6/4/2011	11-SPV-IN-GATS-1365	Solar PV	0.0094
Gorbulsky Residence - G. Gorbulsky	PA	Pike	11-0470	6/4/2011	11-SPV-PA-GATS-1363	Solar PV	0.003145
Heim, Scott and Jan Residence – S & J Heim	PA	Northampton	11-1366	6/4/2011	11-SPV-PA-GATS-1367	Solar PV	0.00598
William S. Walsh	PA	Montgomery	11-0830	6/4/2011	11-SPV-PA-GATS-1364	Solar PV	0.0132
Kizis Residence - C. Kizis	PA	Luzerne	11-1350	6/4/2011	11-SPV-PA-GATS-1366	Solar PV	0.00966
Charles Schreiber	PA	Chester	11-1948	6/4/2011	11-SPV-PA-GATS-1346	Solar PV	0.0097
Tracie and Matthew Giljam	PA	Chester	11-1918	6/4/2011	11-SPV-PA-GATS-1345	Solar PV	0.00473
Allen Detwiler	PA	Blair	11-1964	6/4/2011	11-SPV-PA-GATS-1347	Solar PV	0.0102
Carson-Bobb-PA-PV-8.82KW Residence	PA	Lehigh	11-1969	6/3/2011	11-SPV-PA-GATS-1342	Solar PV	0.00882
BNB Napoleon Solar LLC	OH	Henry	11-0429	6/1/2011	11-SPV-OH-GATS-1343	Solar PV	9.792
Michael Van Buren	PA	Montgomery	11-1482	6/1/2011	11-SPV-PA-GATS-1328	Solar PV	0.00516
Myron Miller	PA	Lebanon	11-1484	6/1/2011	11-SPV-PA-GATS-1329	Solar PV	0.01012
Kurt Fisher	PA	Lancaster	11-1495	6/1/2011	11-SPV-PA-GATS-1330	Solar PV	0.01764
Dwight Agloe	PA	Lancaster	11-0796	6/1/2011	11-SPV-PA-GATS-1344	Solar PV	0.010304
Homer Pontius	PA	Dauphin	11-1497	6/1/2011	11-SPV-PA-GATS-1331	Solar PV	0.010125
Peter Klassen	PA	Chester	11-1499	6/1/2011	11-SPV-PA-GATS-1321	Solar PV	0.0098
Henry Klassen	PA	Berks	11-1900	6/1/2011	11-SPV-PA-GATS-1322	Solar PV	0.01029
John Weston	PA	Union	11-1477	5/31/2011	11-SPV-PA-GATS-1337	Solar PV	0.01512

Name Of Renewable Generating Facility	State	County	Case Reference	Approved	Certificate ID	Technology	Capacity (MW)
Alan Stauffer	PA	Lehigh	11-1479	5/31/2011	11-SPV-PA-GATS-1339	Solar PV	0.00836
Rick Huneke	PA	Chester	11-1478	5/31/2011	11-SPV-PA-GATS-1338	Solar PV	0.010105
Mark Johnson	PA	Chester	11-1481	5/31/2011	11-SPV-PA-GATS-1341	Solar PV	0.01025
Solebury Comm Solaar	PA	Bucks	11-1072	5/31/2011	11-SPV-PA-GATS-1320	Solar PV	0.04536
Gail Nolan	PA	Allegheny	11-1480	5/31/2011	11-SPV-PA-GATS-1340	Solar PV	0.00864
Bioteau Residence	PA	Philadelphia	11-1240	5/30/2011	11-SPV-PA-GATS-1219	Solar PV	0.00517
Merriman Res Solar	PA	Northampton	11-0899	5/30/2011	11-SPV-PA-GATS-1319	Solar PV	0.01008
Homede	PA	Northampton	11-1392	5/30/2011	11-SPV-PA-GATS-1220	Solar PV	0.0063
Woods	PA	Montgomery	11-1446	5/30/2011	11-SPV-PA-GATS-1225	Solar PV	0.00615
Levin	PA	Lehigh	11-1447	5/30/2011	11-SPV-PA-GATS-1226	Solar PV	0.00252
Kramer	PA	Lehigh	11-1444	5/30/2011	11-SPV-PA-GATS-1223	Solar PV	0.00989
Clauser	PA	Lehigh	11-1438	5/30/2011	11-SPV-PA-GATS-1221	Solar PV	0.00423
Jones	PA	Lehigh	11-1449	5/30/2011	11-SPV-PA-GATS-1228	Solar PV	0.01215
Cope	PA	Lehigh	11-1448	5/30/2011	11-SPV-PA-GATS-1227	Solar PV	0.0117
ANCHOR RUN FARM SOLAR	PA	Bucks	11-1498	5/30/2011	11-SPV-PA-GATS-1361	Solar PV	0.00576
Hohenstein	PA	Bucks	11-1443	5/30/2011	11-SPV-PA-GATS-1222	Solar PV	0.01512
BELL SOLAR	PA	Bucks	11-1904	5/30/2011	11-SPV-PA-GATS-1362	Solar PV	0.02408
Kutscher	PA	Berks	11-1445	5/30/2011	11-SPV-PA-GATS-1224	Solar PV	0.0094
Asya & Hall Residence - M. Asya & T. Hall	IN	Lake	11-1307	5/29/2011	11-SPV-IN-GATS-1360	Solar PV	0.00102
The Sunspot Natural Market - M. Anderson	IN	Howard	11-0938	5/29/2011	11-SPV-IN-GATS-1354	Solar PV	0.004725
Silvey Residence - C. Silvey	IN	Howard	11-0939	5/29/2011	11-SPV-IN-GATS-1355	Solar PV	0.00322
Douglas Residence - S. Douglas	KY	Jefferson	11-0951	5/29/2011	11-SPV-KY-GATS-1356	Solar PV	0.003024
Ward Residence - P. Ward	OH	Hamilton	11-0981	5/29/2011	11-SPV-OH-GATS-1358	Solar PV	0.002275
McConnell Residence - J. McConnell	PA	Philadelphia	11-0930	5/29/2011	11-SPV-PA-GATS-1352	Solar PV	0.00273
Leberknight - J. & A. Leberknight	PA	Montgomery	11-0845	5/29/2011	11-SPV-PA-GATS-1318	Solar PV	0.007995
Perl, Luke Residence – L Perl	PA	Montgomery	11-0842	5/29/2011	11-SPV-PA-GATS-1317	Solar PV	0.0081
Jungclaus Residence - R. Jungclaus	PA	Montgomery	11-0932	5/29/2011	11-SPV-PA-GATS-1353	Solar PV	0.01032
Dennis Lepine	PA	Montgomery	11-1397	5/29/2011	11-SPV-PA-GATS-1266	Solar PV	0.00559
KENSKY SOLAR	PA	Montgomery	11-1471	5/29/2011	11-SPV-PA-GATS-1273	Solar PV	0.00576
Wanchisen Residence - A. Wanchisen	PA	Luzerne	11-0982	5/29/2011	11-SPV-PA-GATS-1359	Solar PV	0.00564
Lang Residence - M. & J. Lang	PA	Lehigh	11-0838	5/29/2011	11-SPV-PA-GATS-1316	Solar PV	0.0055
Diehl	PA	Lehigh	11-1450	5/29/2011	11-SPV-PA-GATS-1267	Solar PV	0.00675
Nee Solar	PA	Lancaster	11-1246	5/29/2011	11-SPV-PA-GATS-1264	Solar PV	0.0063
Quiet Creek Herb Farm - R. Orner, Jr.	PA	Jefferson	11-0828	5/29/2011	11-SPV-PA-GATS-1315	Solar PV	0.002592
Whitnell Residence - J. Whitnell	PA	Delaware	11-0978	5/29/2011	11-SPV-PA-GATS-1357	Solar PV	0.00759
Nessler, Terri Residence – T Nessler	PA	Bucks	11-0766	5/29/2011	11-SPV-PA-GATS-1314	Solar PV	0.0046
MCDONALD SOLAR	PA	Bucks	11-1464	5/29/2011	11-SPV-PA-GATS-1268	Solar PV	0.01128
NOLAN SOLAR	PA	Bucks	11-1465	5/29/2011	11-SPV-PA-GATS-1269	Solar PV	0.01656
KATES SOLAR	PA	Bucks	11-1466	5/29/2011	11-SPV-PA-GATS-1270	Solar PV	0.01034
MCMAHON WELDING SOLAR	PA	Bucks	11-1469	5/29/2011	11-SPV-PA-GATS-1271	Solar PV	0.03588
F & G STATION SOLAR	PA	Bucks	11-1470	5/29/2011	11-SPV-PA-GATS-1272	Solar PV	0.0288
GRAF SOLAR	PA	Bucks	11-1476	5/29/2011	11-SPV-PA-GATS-1274	Solar PV	0.01196
Hess	PA	Berks	11-1901	5/29/2011	11-SPV-PA-GATS-1275	Solar PV	0.00644
Hartman Design Inc	PA	Berks	11-1390	5/29/2011	11-SPV-PA-GATS-1265	Solar PV	0.04968
Smith Household - Ben Smith	PA	York	11-1456	5/28/2011	11-SPV-PA-GATS-1312	Solar PV	0.00588
Mary Hayden	PA	Westmoreland	11-1370	5/28/2011	11-SPV-PA-GATS-1293	Solar PV	0.0096
Richard Hoffman	PA	Union	11-1369	5/28/2011	11-SPV-PA-GATS-1292	Solar PV	0.01008
Cook Residence - J. Cook	PA	Snyder	11-0827	5/28/2011	11-SPV-PA-GATS-1324	Solar PV	0.004
David Axler	PA	Philadelphia	11-1367	5/28/2011	11-SPV-PA-GATS-1290	Solar PV	0.003525
Michelle McCoach	PA	Montgomery	11-1371	5/28/2011	11-SPV-PA-GATS-1294	Solar PV	0.0184
Furlong - W. Furlong	PA	Lehigh	11-0844	5/28/2011	11-SPV-PA-GATS-1325	Solar PV	0.010045
William Hinchey	PA	Lehigh	11-1412	5/28/2011	11-SPV-PA-GATS-1299	Solar PV	0.00799
John Hess	PA	Lancaster	11-0792	5/28/2011	11-SPV-PA-GATS-1262	Solar PV	0.20698

Name Of Renewable Generating Facility	State	County	Case Reference	Approved	Certificate ID	Technology	Capacity (MW)
Jim Shreiner	PA	Lancaster	11-1373	5/28/2011	11-SPV-PA-GATS-1296	Solar PV	0.009555
Diann Trotman	PA	Lancaster	11-1368	5/28/2011	11-SPV-PA-GATS-1291	Solar PV	0.00588
NHahn - 22 KW PV	PA	Lancaster	11-1330	5/28/2011	11-SPV-PA-GATS-1311	Solar PV	0.02268
Weiler Farms - D. Weiler	PA	Lancaster	11-0928	5/28/2011	11-SPV-PA-GATS-1326	Solar PV	0.021525
Rife Residence - J. Rife	PA	Franklin	11-0935	5/28/2011	11-SPV-PA-GATS-1327	Solar PV	0.01012
Betty Swadley	PA	Franklin	11-1415	5/28/2011	11-SPV-PA-GATS-1302	Solar PV	0.00675
Boddorff Solar - J. Boddorff	PA	Delaware	11-0817	5/28/2011	11-SPV-PA-GATS-1323	Solar PV	0.01012
Stoneroad Residence - M. Stoneroad	PA	Dauphin	11-0763	5/28/2011	11-SPV-PA-GATS-1336	Solar PV	0.00504
Robert Kenny	PA	Cumberland	11-1413	5/28/2011	11-SPV-PA-GATS-1300	Solar PV	0.00276
John Swartz	PA	Cumberland	11-1409	5/28/2011	11-SPV-PA-GATS-1297	Solar PV	0.0063
Detweiler Residence - D. Detweiler	PA	Columbia	11-1086	5/28/2011	11-SPV-PA-GATS-1310	Solar PV	0.011515
Keith Saxton	PA	Chester	11-1372	5/28/2011	11-SPV-PA-GATS-1295	Solar PV	0.01012
Seweryn Residence - N. Seweryn	PA	Centre	11-0749	5/28/2011	11-SPV-PA-GATS-1332	Solar PV	0.004032
Suffian Solar Solution - F. Suffian	PA	Bucks	11-0761	5/28/2011	11-SPV-PA-GATS-1335	Solar PV	0.00517
Landis Residence - M. Landis	PA	Bucks	11-0983	5/28/2011	11-SPV-PA-GATS-1309	Solar PV	0.015264
Winifred Bossman	PA	Bucks	11-1410	5/28/2011	11-SPV-PA-GATS-1298	Solar PV	0.00299
Tim Rausch	PA	Berks	11-1414	5/28/2011	11-SPV-PA-GATS-1301	Solar PV	0.009996
Nechas	PA	Berks	11-1417	5/28/2011	11-SPV-PA-GATS-1263	Solar PV	0.00846
Mountain View Solar + Wind	WV	Morgan	11-1457	5/28/2011	11-SPV-WV-GATS-1313	Solar PV	0.008385
Raubertas Residence - M. Raubertas	WV	Jefferson	11-0751	5/28/2011	11-SPV-WV-GATS-1334	Solar PV	0.002115
Weisbrod Residence - J. Weisbrod	WV	Greenbrier	11-0750	5/28/2011	11-SPV-WV-GATS-1333	Solar PV	0.00528
Betz Solar	MI	Kent	11-1166	5/25/2011	11-SPV-MI-GATS-1255	Solar PV	0.0103
Power Building Associates, LTD.	OH	Hamilton	11-1109	5/25/2011	11-SPV-OH-GATS-1254	Solar PV	0.04275
Stoudt	PA	Northampton	11-1381	5/25/2011	11-SPV-PA-GATS-1258	Solar PV	0.006815
Shoenberger	PA	Lehigh	11-1404	5/25/2011	11-SPV-PA-GATS-1261	Solar PV	0.0231
Gross	PA	Lehigh	11-1382	5/25/2011	11-SPV-PA-GATS-1259	Solar PV	0.01118
Stine	PA	Lehigh	11-1336	5/25/2011	11-SPV-PA-GATS-1257	Solar PV	0.00559
Ken Brenneman	PA	Huntingdon	11-1399	5/25/2011	11-SPV-PA-GATS-1289	Solar PV	0.01976
William Ohrum	PA	Cumberland	11-1398	5/25/2011	11-SPV-PA-GATS-1288	Solar PV	0.03
Gary Barson	PA	Chester	11-0798	5/25/2011	11-SPV-PA-GATS-1253	Solar PV	0.011648
Fleck	PA	Bucks	11-1402	5/25/2011	11-SPV-PA-GATS-1260	Solar PV	0.01152
Kelvin Zook	PA	Berks	11-1396	5/25/2011	11-SPV-PA-GATS-1287	Solar PV	0.013505
Moss	PA	Berks	11-1329	5/25/2011	11-SPV-PA-GATS-1256	Solar PV	0.00672
David Nyce	PA	Berks	11-0806	5/25/2011	11-SPV-PA-GATS-1229	Solar PV	0.01224
Josh & Rachel Miller Residence	PA	York	11-1357	5/24/2011	11-SPV-PA-GATS-1249	Solar PV	0.00996
BASD Spring Garden Solar	PA	Northampton	11-1408	5/24/2011	11-SPV-PA-GATS-1251	Solar PV	0.2698
BASD East Hills Solar	PA	Northampton	11-1411	5/24/2011	11-SPV-PA-GATS-1252	Solar PV	0.2952
HILLIER SOLAR	PA	Montgomery	11-1380	5/24/2011	11-SPV-PA-GATS-1278	Solar PV	0.01833
Stanley Pavloski	PA	Luzerne	11-1422	5/24/2011	11-SPV-PA-GATS-1306	Solar PV	0.006
Peter Gardner	PA	Lehigh	11-1424	5/24/2011	11-SPV-PA-GATS-1308	Solar PV	0.0077
BASD Buchanan Solar	PA	Lehigh	11-1407	5/24/2011	11-SPV-PA-GATS-1250	Solar PV	0.27636
Mike Cohick	PA	Lancaster	11-1423	5/24/2011	11-SPV-PA-GATS-1307	Solar PV	0.00369
Francis Bottner	PA	Lancaster	11-1419	5/24/2011	11-SPV-PA-GATS-1304	Solar PV	0.0053
Doug Glick	PA	Lancaster	11-1386	5/24/2011	11-SPV-PA-GATS-1279	Solar PV	0.00988
Andy Zellers	PA	Lancaster	11-1321	5/24/2011	11-SPV-PA-GATS-1284	Solar PV	0.005635
Madison Associates	PA	Delaware	11-1319	5/24/2011	11-SPV-PA-GATS-1282	Solar PV	0.02912
Eric Fiedler	PA	Cumberland	11-1320	5/24/2011	11-SPV-PA-GATS-1283	Solar PV	0.011395
Cintra Murray	PA	Chester	11-1318	5/24/2011	11-SPV-PA-GATS-1281	Solar PV	0.00989
Asplundh Residence	PA	Chester	11-1189	5/24/2011	11-SPV-PA-GATS-1280	Solar PV	0.018
Simon Res Solar	PA	Chester	11-1065	5/24/2011	11-SPV-PA-GATS-1248	Solar PV	0.0063
FEST SOLAR	PA	Bucks	11-1278	5/24/2011	11-SPV-PA-GATS-1276	Solar PV	0.01518
BOLITHO SOLAR	PA	Bucks	11-1379	5/24/2011	11-SPV-PA-GATS-1277	Solar PV	0.01551
Wilson Martin	PA	Bradford	11-1421	5/24/2011	11-SPV-PA-GATS-1305	Solar PV	0.008

Name Of Renewable Generating Facility	State	County	Case Reference	Approved	Certificate ID	Technology	Capacity (MW)
Kim Grauel	PA	Adams	11-1333	5/24/2011	11-SPV-PA-GATS-1286	Solar PV	0.006615
Energy Solutions 100KW Photovoltaic Array #1	IN	Marion	11-1387	5/23/2011	11-SPV-IN-GATS-1246	Solar PV	0.09996
Conley Residence	PA	Montgomery	11-1374	5/23/2011	11-SPV-PA-GATS-1244	Solar PV	0.0071
Randall Taylor Craven Pergola	PA	Montgomery	11-1375	5/23/2011	11-SPV-PA-GATS-1245	Solar PV	0.00483
Gilbert Residence	PA	Lackawanna	11-1282	5/23/2011	11-SPV-PA-GATS-1624	Solar PV	0.007525
Belt-Calhoun Residence	PA	Adams	11-1388	5/23/2011	11-SPV-PA-GATS-1247	Solar PV	0.01012
Osborne-Johnny-IN-PV-1.05KW Residence	IN	Clark	11-1179	5/22/2011	11-SPV-IN-GATS-1209	Solar PV	0.00105
Miller-Ashley -KY-PV-1.05KW Residence	KY	Nelson	11-1191	5/22/2011	11-SPV-KY-GATS-1211	Solar PV	0.00105
O`Bryant-Steve-KY-PV-1.05KW Residence	KY	Meade	11-1212	5/22/2011	11-SPV-KY-GATS-1213	Solar PV	0.00105
Earls-Joseph-KY-PV-2.1KW Residence	KY	Hardin	11-1188	5/22/2011	11-SPV-KY-GATS-1210	Solar PV	0.0021
Jones-Glendall-KY-PV-1.05KW Residence-2	KY	Bullitt	11-1192	5/22/2011	11-SPV-KY-GATS-1212	Solar PV	0.00105
Brown Residence - P. Brown	OH	Greene	11-1334	5/22/2011	11-SPV-OH-GATS-1241	Solar PV	0.005
McGuire Residence - McGuire Residence	PA	York	11-1263	5/22/2011	11-SPV-PA-GATS-1236	Solar PV	0.0054
Traver Residence - S & K Traver	PA	Wyoming	11-0636	5/22/2011	11-SPV-PA-GATS-0952	Solar PV	0.01012
McHugh Residence - McHugh Residence	PA	Susquehanna	11-1234	5/22/2011	11-SPV-PA-GATS-1218	Solar PV	0.02718
Redos Residence - J. Redos	PA	Northampton	11-0586	5/22/2011	11-SPV-PA-GATS-1131	Solar PV	0.00516
Dietrich Residence - E & A Dietrich	PA	Montgomery	11-0637	5/22/2011	11-SPV-PA-GATS-0953	Solar PV	0.012285
Heffner Residence - Heffner Residence	PA	Montgomery	11-1252	5/22/2011	11-SPV-PA-GATS-1234	Solar PV	0.0081
Hanna, William Residence - W Hanna	PA	Montgomery	11-1389	5/22/2011	11-SPV-PA-GATS-1243	Solar PV	0.00693
Breitweiser Residence	PA	Monroe	11-1316	5/22/2011	11-SPV-PA-GATS-1240	Solar PV	0.00517
Mitchell Residence - Mitchell Residence	PA	Lycoming	11-1224	5/22/2011	11-SPV-PA-GATS-1216	Solar PV	0.00315
DellDonna Residence - T. DellDonna	PA	Luzerne	11-0638	5/22/2011	11-SPV-PA-GATS-0954	Solar PV	0.00897
Krogulski Residence - K & A Krogulski	PA	Luzerne	11-0589	5/22/2011	11-SPV-PA-GATS-1132	Solar PV	0.00567
Hassinger Residence - Hassinger Residence	PA	Luzerne	11-1219	5/22/2011	11-SPV-PA-GATS-1215	Solar PV	0.0224
Ott Residence - R. Ott	PA	Lehigh	11-0592	5/22/2011	11-SPV-PA-GATS-1133	Solar PV	0.0045
Mantz Residence - Mantz Residence	PA	Lehigh	11-1236	5/22/2011	11-SPV-PA-GATS-1230	Solar PV	0.00405
Malay-Tyler-PA-PV-3.78kW Residence	PA	Lehigh	11-1268	5/22/2011	11-SPV-PA-GATS-1238	Solar PV	0.00378
Lavine Residence - E. Lavine	PA	Lebanon	11-0979	5/22/2011	11-SPV-PA-GATS-1161	Solar PV	0.005
Shady Maple RV, Inc.	PA	Lancaster	11-1384	5/22/2011	11-SPV-PA-GATS-1242	Solar PV	0.0282
Shady Maple Farm Market, Inc.	PA	Lancaster	11-1304	5/22/2011	11-SPV-PA-GATS-1239	Solar PV	0.31161
Edinger Residence - J. Edinger	PA	Dauphin	11-1085	5/22/2011	11-SPV-PA-GATS-1163	Solar PV	0.01008
Geho Residence - M. Geho	PA	Chester	11-0595	5/22/2011	11-SPV-PA-GATS-0950	Solar PV	0.01012
Woods Residence - Woods Residence	PA	Chester	11-1232	5/22/2011	11-SPV-PA-GATS-1217	Solar PV	0.0031
Brungart-Ferguson Residence – T. Brungart	PA	Centre	11-0608	5/22/2011	11-SPV-PA-GATS-0951	Solar PV	0.00828
Blaha Residence - Blaha Residence	PA	Carbon	11-1266	5/22/2011	11-SPV-PA-GATS-1237	Solar PV	0.00405
Quinby Farms (Sole Proprietorship) Facility	PA	Bucks	11-1260	5/22/2011	11-SPV-PA-GATS-1235	Solar PV	0.01242
Wenhold Residence - Wenhold Residence	PA	Bucks	11-1239	5/22/2011	11-SPV-PA-GATS-1231	Solar PV	0.00363
Granahan Residence - Granahan Residence	PA	Bucks	11-1251	5/22/2011	11-SPV-PA-GATS-1233	Solar PV	0.01188
Animal House 198 - T. Wade	PA	Berks	11-0478	5/22/2011	11-SPV-PA-GATS-1130	Solar PV	0.00623
Raco-Francis-PA-PV-2.07KW Residence	PA	Allegheny	11-1215	5/22/2011	11-SPV-PA-GATS-1214	Solar PV	0.00207
Hall-Vincent-PA-PV-3.01KW Residence	PA	Adams	11-1250	5/22/2011	11-SPV-PA-GATS-1232	Solar PV	0.00301
Manes Residence - D. & G. Manes	WV	McDowell	11-1084	5/22/2011	11-SPV-WV-GATS-1162	Solar PV	0.00322
Welch Residence - G. Welch	WV	Hardy	11-0675	5/22/2011	11-SPV-WV-GATS-1159	Solar PV	0.00238
Dovedale Solar - F. Woodson	WV	Hampshire	11-0677	5/22/2011	11-SPV-WV-GATS-1160	Solar PV	0.01269
Apple Creek Solar Project	OH	Wayne	11-1233	5/21/2011	11-SPV-OH-GATS-1206	Solar PV	0.05
Withrow, James Residence	OH	Medina	11-1383	5/21/2011	11-SPV-OH-GATS-1208	Solar PV	0.00972
Richard Shull	PA	Perry	11-1346	5/21/2011	11-SPV-PA-GATS-1207	Solar PV	0.0101
Bob McMichael	PA	Montgomery	11-1323	5/21/2011	11-SPV-PA-GATS-1157	Solar PV	0.0042
Jeff Rehrig	PA	Montgomery	11-1325	5/21/2011	11-SPV-PA-GATS-1158	Solar PV	0.00602
Eigel Miller Solar PV	OH	Franklin	10-2448	5/19/2011	11-SPV-OH-GATS-1015	Solar PV	0.01084
Gary Sheppard Solar Unit #1	PA	Westmoreland	11-0880	5/18/2011	11-SPV-PA-GATS-1204	Solar PV	0.006
Terri Murphy	PA	Westmoreland	11-1322	5/18/2011	11-SPV-PA-GATS-1156	Solar PV	0.00672
Brown, Chris Residence	PA	Bucks	11-1360	5/18/2011	11-SPV-PA-GATS-1205	Solar PV	0.006105

Name Of Renewable Generating Facility	State	County	Case Reference	Approved	Certificate ID	Technology	Capacity (MW)
Loughead Res Solar	PA	Bucks	11-1362	5/18/2011	11-SPV-PA-GATS-1129	Solar PV	0.00378
Herbert Schaudeck	PA	Monroe	11-1342	5/17/2011	11-SPV-PA-GATS-1203	Solar PV	0.0063
West Side Hammer Electric Clay St. PV	PA	Lehigh	11-0853	5/17/2011	11-SPV-PA-GATS-0727	Solar PV	0.0103
Gregory Funk	PA	Lancaster	11-1341	5/17/2011	11-SPV-PA-GATS-1202	Solar PV	0.0105
Lester Weiler	PA	Lancaster	11-1281	5/17/2011	11-SPV-PA-GATS-1155	Solar PV	0.14904
Francisville East	PA	Philadelphia	11-1182	5/16/2011	11-SPV-PA-GATS-1201	Solar PV	0.0483
Gravers Company	PA	Montgomery	11-1181	5/16/2011	11-SPV-PA-GATS-1200	Solar PV	0.19712
Gary Witmer	PA	Lebanon	11-1327	5/16/2011	11-SPV-PA-GATS-1154	Solar PV	0.00615
Ron Lehman	PA	Lancaster	11-1326	5/16/2011	11-SPV-PA-GATS-1153	Solar PV	0.0063
Capobianco, Robert Residence	PA	Montgomery	11-1271	5/15/2011	11-SPV-PA-GATS-1197	Solar PV	0.00999
STEIN SOLAR	PA	Montgomery	11-1235	5/15/2011	11-SPV-PA-GATS-0725	Solar PV	0.00611
Weaver Kutz Solar	PA	Lebanon	11-1165	5/15/2011	11-SPV-PA-GATS-0723	Solar PV	0.20592
CS Welch Residence	PA	Lancaster	11-1280	5/15/2011	11-SPV-PA-GATS-1198	Solar PV	0.0067
B&G Paper Supply	PA	Lancaster	11-0793	5/15/2011	11-SPV-PA-GATS-1196	Solar PV	0.05824
Camburn	PA	Bucks	11-1302	5/15/2011	11-SPV-PA-GATS-1199	Solar PV	0.011
COLES SOLAR	PA	Bucks	11-1272	5/15/2011	11-SPV-PA-GATS-1152	Solar PV	0.01932
SHAW SOLAR	PA	Bucks	11-1269	5/15/2011	11-SPV-PA-GATS-1151	Solar PV	0.00851
K MOORE SOLAR	PA	Bucks	11-1267	5/15/2011	11-SPV-PA-GATS-1150	Solar PV	0.009
RAFFERTY SOLAR	PA	Bucks	11-1265	5/15/2011	11-SPV-PA-GATS-1149	Solar PV	0.003375
WHITCOMB SOLAR	PA	Bucks	11-1258	5/15/2011	11-SPV-PA-GATS-0726	Solar PV	0.00672
SYNCRO Solar	PA	Bucks	11-1231	5/15/2011	11-SPV-PA-GATS-0724	Solar PV	0.05733
Allan Stalker	PA	Wayne	11-1288	5/14/2011	11-SPV-PA-GATS-1461	Solar PV	0.003075
Larry Oswald	PA	Northampton	11-0867	5/14/2011	11-SPV-PA-GATS-1126	Solar PV	0.00396
Tom Nolen	PA	Montgomery	11-1290	5/14/2011	11-SPV-PA-GATS-1146	Solar PV	0.0047
Bill Valerio	PA	Montgomery	11-1286	5/14/2011	11-SPV-PA-GATS-1144	Solar PV	0.00989
Doug Leavitt	PA	Montgomery	11-1296	5/14/2011	11-SPV-PA-GATS-1148	Solar PV	0.007955
Tom Keane	PA	Montgomery	11-1287	5/14/2011	11-SPV-PA-GATS-1145	Solar PV	0.00799
Cashmark Res Solar	PA	Montgomery	11-1186	5/14/2011	11-SPV-PA-GATS-1192	Solar PV	0.00405
Jeffrey Strunk	PA	Monroe	11-1289	5/14/2011	11-SPV-PA-GATS-1462	Solar PV	0.0041
Lisa Smith	PA	Mifflin	11-1284	5/14/2011	11-SPV-PA-GATS-1459	Solar PV	0.00546
John R Myers	PA	Lancaster	11-1237	5/14/2011	11-SPV-PA-GATS-1194	Solar PV	0.005805
Motter	PA	Cumberland	11-1227	5/14/2011	11-SPV-PA-GATS-1193	Solar PV	0.01012
Gary Howell	PA	Chester	11-0869	5/14/2011	11-SPV-PA-GATS-1127	Solar PV	0.00774
Stephen Crum	PA	Chester	11-0873	5/14/2011	11-SPV-PA-GATS-1128	Solar PV	0.00806
Jonathan Snipes	PA	Bucks	11-1285	5/14/2011	11-SPV-PA-GATS-1460	Solar PV	0.00336
Dan Groff	PA	Bucks	11-1295	5/14/2011	11-SPV-PA-GATS-1147	Solar PV	0.00987
Fenske Residence	PA	Bucks	11-1238	5/14/2011	11-SPV-PA-GATS-1195	Solar PV	0.0096
Ed Showers	PA	Adams	11-1283	5/14/2011	11-SPV-PA-GATS-1458	Solar PV	0.00615
Richard Troxell	PA	Schuylkill	11-1291	5/13/2011	11-SPV-PA-GATS-1121	Solar PV	0.00714
Jacqueline Wilson	PA	Monroe	11-1293	5/13/2011	11-SPV-PA-GATS-1122	Solar PV	0.0021
John Zerance	PA	Columbia	11-1294	5/13/2011	11-SPV-PA-GATS-1123	Solar PV	0.00546
Dennis Vought	PA	Columbia	11-1297	5/13/2011	11-SPV-PA-GATS-1119	Solar PV	0.00533
Johnson Melloh Solutions - Small PV	IN	Marion	11-0125	5/11/2011	11-SPV-IN-GATS-1191	Solar PV	0.00486
Nadine Scheller	PA	Monroe	11-1264	5/11/2011	11-SPV-PA-GATS-0722	Solar PV	0.0049
Hartman Res Solar	PA	Bucks	11-0787	5/11/2011	11-SPV-PA-GATS-1124	Solar PV	0.009
Holleran Res Solar	PA	Berks	11-1228	5/11/2011	11-SPV-PA-GATS-1125	Solar PV	0.017856
Frank Malocu	PA	Schuylkill	11-1248	5/10/2011	11-SPV-PA-GATS-1184	Solar PV	0.00451
Kendra Radonovich	PA	Perry	11-1195	5/10/2011	11-SPV-PA-GATS-1140	Solar PV	0.00529
James Jurchak	PA	Luzerne	11-1244	5/10/2011	11-SPV-PA-GATS-1142	Solar PV	0.0105
Linda Longo	PA	Luzerne	11-1245	5/10/2011	11-SPV-PA-GATS-1143	Solar PV	0.00378
James Marko	PA	Luzerne	11-1253	5/10/2011	11-SPV-PA-GATS-1185	Solar PV	0.0063
Pitcavage Limited Partners	PA	Luzerne	11-1259	5/10/2011	11-SPV-PA-GATS-1189	Solar PV	0.03075
Alan Martinez	PA	Luzerne	11-1255	5/10/2011	11-SPV-PA-GATS-1186	Solar PV	0.004

Name Of Renewable Generating Facility	State	County	Case Reference	Approved	Certificate ID	Technology	Capacity (MW)
James Diefenderfer	PA	Lehigh	11-1243	5/10/2011	11-SPV-PA-GATS-1141	Solar PV	0.00656
Joseph Root	PA	Lackawanna	11-1257	5/10/2011	11-SPV-PA-GATS-1188	Solar PV	0.0063
Kalan Solar	PA	Delaware	11-1180	5/10/2011	11-SPV-PA-GATS-1182	Solar PV	0.07776
Robert Wert	PA	Chester	11-1194	5/10/2011	11-SPV-PA-GATS-1139	Solar PV	0.01462
Donald Sabara	PA	Bucks	11-1261	5/10/2011	11-SPV-PA-GATS-1190	Solar PV	0.00798
Patrick Powell	PA	Bucks	11-1256	5/10/2011	11-SPV-PA-GATS-1187	Solar PV	0.00414
Ken Lynn	PA	Bucks	11-1247	5/10/2011	11-SPV-PA-GATS-1183	Solar PV	0.00525
David Stafford	OH	Washington	11-1202	5/9/2011	11-SPV-OH-GATS-1138	Solar PV	0.00517
Robert and Ruth Romako	PA	York	11-1211	5/9/2011	11-SPV-PA-GATS-1180	Solar PV	0.01032
Lamar Leiby	PA	Schuylkill	11-0964	5/9/2011	11-SPV-PA-GATS-1175	Solar PV	0.00533
Jozef Leszczynski	PA	Pike	11-0965	5/9/2011	11-SPV-PA-GATS-1176	Solar PV	0.0028
Alex Paluch	PA	Luzerne	11-0970	5/9/2011	11-SPV-PA-GATS-1177	Solar PV	0.00861
Michael Salsburg	PA	Chester	11-1201	5/9/2011	11-SPV-PA-GATS-1137	Solar PV	0.00984
Price Res Solar	PA	Bucks	11-1060	5/9/2011	11-SPV-PA-GATS-1178	Solar PV	0.00795
Bristow Solar	PA	Bucks	11-1148	5/9/2011	11-SPV-PA-GATS-1179	Solar PV	0.00414
Mike Cali	PA	Berks	11-1226	5/9/2011	11-SPV-PA-GATS-1181	Solar PV	0.00656
Wissing-Marty-KY-PV-1.05KW Residence	KY	Jefferson	11-1104	5/8/2011	11-SPV-KY-GATS-1136	Solar PV	0.00105
The First Citizens National Bank-OH-PV-51.03KW Facility	OH	Wyandot	11-1059	5/8/2011	11-SPV-OH-GATS-1134	Solar PV	0.05103
DAVID PRUGAR	OH	Medina	11-0952	5/8/2011	11-SPV-OH-GATS-1172	Solar PV	0.00525
Melink Solar Canopy at the Cincinnati Zoo	OH	Hamilton	11-1008	5/8/2011	11-SPV-OH-GATS-1174	Solar PV	1.564
Campbell-Musa-OH-PV-4.14KW Residence	OH	Hamilton	11-0185	5/8/2011	11-SPV-OH-GATS-1171	Solar PV	0.00414
Washington Court House Water Treatment Plant	OH	Fayette	11-0043	5/8/2011	11-SPV-OH-GATS-1170	Solar PV	0.24968
Larry Shull	PA	Perry	11-0969	5/8/2011	11-SPV-PA-GATS-1173	Solar PV	0.01012
Knighton Res Solar	PA	Montgomery	11-0814	5/8/2011	11-SPV-PA-GATS-1113	Solar PV	0.00672
Pollard Residence - J. Pollard	PA	Luzerne	11-1083	5/8/2011	11-SPV-PA-GATS-1135	Solar PV	0.0189
Abbott Res Solar	PA	Chester	11-0765	5/8/2011	11-SPV-PA-GATS-1111	Solar PV	0.00945
All Star Peds Solar	PA	Chester	11-0756	5/8/2011	11-SPV-PA-GATS-1110	Solar PV	0.017575
Hanlon Res Solar	PA	Bucks	11-0786	5/8/2011	11-SPV-PA-GATS-1112	Solar PV	0.01012
Kant Res Solar	PA	Bucks	11-0322	5/8/2011	11-SPV-PA-GATS-1109	Solar PV	0.00736
Wolf Radcliffe Res Solar	PA	Bucks	11-1106	5/8/2011	11-SPV-PA-GATS-1579	Solar PV	0.00954
Allen Houser	PA	York	11-1132	5/7/2011	11-SPV-PA-GATS-1006	Solar PV	0.00414
Anula Shetty	PA	Philadelphia	11-1133	5/7/2011	11-SPV-PA-GATS-1007	Solar PV	0.0033
Nemeth-Seay Res Solar	PA	Montgomery	11-0914	5/7/2011	11-SPV-PA-GATS-1168	Solar PV	0.01008
Shawn Garman	PA	Lancaster	11-1144	5/7/2011	11-SPV-PA-GATS-1008	Solar PV	0.011648
Iffrig Res Solar	PA	Bucks	11-0810	5/7/2011	11-SPV-PA-GATS-1167	Solar PV	0.00552
Abrusci-Guiseppe-PA-PV-7.56KW Residence	PA	Berks	11-0563	5/7/2011	11-SPV-PA-GATS-1005	Solar PV	0.00756
S Anderson	PA	Berks	11-1168	5/7/2011	11-SPV-PA-GATS-1169	Solar PV	0.00702
Mathews Insurance	OH	Athens	11-1081	5/6/2011	11-SPV-OH-GATS-1116	Solar PV	0.0162
Richard Buchanan	PA	Chester	11-1074	5/6/2011	11-SPV-PA-GATS-1114	Solar PV	0.01034
Ruth Shadel	PA	Chester	11-1116	5/6/2011	11-SPV-PA-GATS-1118	Solar PV	0.01012
Nancy Gingrich	PA	Bucks	11-1080	5/6/2011	11-SPV-PA-GATS-1115	Solar PV	0.01215
Paul Lyle	PA	Allegheny	11-1082	5/6/2011	11-SPV-PA-GATS-1117	Solar PV	0.01012
Big Fish'n Campground, Inc. - B. Smith	IN	Tippecanoe	11-0950	5/4/2011	11-SPV-IN-GATS-0991	Solar PV	0.01012
American Piano Factory-IN-PV-4.6KW Facility	IN	Monroe	11-1052	5/4/2011	11-SPV-IN-GATS-1063	Solar PV	0.005975
Brabson-Bennet-IN-PV-3.69KW Residence	IN	Monroe	11-1101	5/4/2011	11-SPV-IN-GATS-1079	Solar PV	0.00369
McIntosh-Nancy-IN-PV-1.05KW Residence	IN	Harrison	11-1107	5/4/2011	11-SPV-IN-GATS-1081	Solar PV	0.00105
Jochim-David-IN-PV-1.05KW Residence-3	IN	Floyd	11-1108	5/4/2011	11-SPV-IN-GATS-1082	Solar PV	0.00105
Gilbert Residence - G. Gilbert	IN	Elkhart	11-0948	5/4/2011	11-SPV-IN-GATS-0989	Solar PV	0.0023
Stoltzfus Residence - E. Stoltzfus	IN	Elkhart	11-0949	5/4/2011	11-SPV-IN-GATS-0990	Solar PV	0.00644
Broady-Jason-IN-PV-1.05KW Residence	IN	Clark	11-1150	5/4/2011	11-SPV-IN-GATS-1099	Solar PV	0.00105
Banse-Margie-KY-PV-3.055KW Residence	KY	Washington	11-1152	5/4/2011	11-SPV-KY-GATS-1101	Solar PV	0.00306
Crane-Fred-KY-PV-1.05KW Residence	KY	Shelby	11-1138	5/4/2011	11-SPV-KY-GATS-1093	Solar PV	0.00105
Lane-Berry-KY-PV-1.4KW Residence	KY	Shelby	11-1140	5/4/2011	11-SPV-KY-GATS-1094	Solar PV	0.0014

Name Of Renewable Generating Facility	State	County	Case Reference	Approved	Certificate ID	Technology	Capacity (MW)
Clardy-Jo-een-KY-1.05 kw Residence	KY	Meade	11-1136	5/4/2011	11-SPV-KY-GATS-1091	Solar PV	0.00105
Zaborowski-Donna-KY-1KW Residence-2	KY	Jefferson	11-1128	5/4/2011	11-SPV-KY-GATS-1088	Solar PV	0.001
Darnell-Mike-KY-PV-3.2KW Residence	KY	Jefferson	11-1141	5/4/2011	11-SPV-KY-GATS-1095	Solar PV	0.0032
Hope-Jane-KY-1.05KW Residence	KY	Jefferson	11-1143	5/4/2011	11-SPV-KY-GATS-1096	Solar PV	0.00105
Giacalone-Daniel-KY-PV-1.05KW Residence	KY	Jefferson	11-1105	5/4/2011	11-SPV-KY-GATS-1080	Solar PV	0.00105
Rudloff-Carol-KY-4.8kw Residence - Rudloff-Carol-KY-4.8kw Residence	KY	Jefferson	11-1019	5/4/2011	11-SPV-KY-GATS-1058	Solar PV	0.004896
Allgeier-Norman-KY-PV-1.05KW Residence	KY	Henry	11-1151	5/4/2011	11-SPV-KY-GATS-1100	Solar PV	0.0021
Dennis Price Residence - Dennis Price Residence	KY	Hart	11-1111	5/4/2011	11-SPV-KY-GATS-1083	Solar PV	0.00396
Collingsworth-Monty-KY-PV-1.05KW Residence	KY	Anderson	11-1159	5/4/2011	11-SPV-KY-GATS-1103	Solar PV	0.00105
YMCA Toledo Storer Camps-MI-PV-10.8KW Facility	MI	Jackson	10-2598	5/4/2011	11-SPV-MI-GATS-0956	Solar PV	0.0108
Vaughn Industries LLC-OH-PV-50.76KW	OH	Wyandot	11-5883	5/4/2011	11-SPV-OH-GATS-3116	Solar PV	0.0508
Humble-Everett-OH-PV-4.44KW Residence	OH	Union	11-1061	5/4/2011	11-SPV-OH-GATS-1065	Solar PV	0.00444
Albertson-Kim -OH-PV-8.4KW Residence	OH	Stark	11-1092	5/4/2011	11-SPV-OH-GATS-1073	Solar PV	0.00846
Pierce Residence - Pierce Residence	OH	Pickaway	11-1073	5/4/2011	11-SPV-OH-GATS-1071	Solar PV	0.0137
To-William-OH-PV-3.225KW Residence	OH	Madison	11-1094	5/4/2011	11-SPV-OH-GATS-1075	Solar PV	0.00323
Sentinel Fluid Controls, LLC - OH-PV-52.416KW Facility	OH	Lucas	11-1020	5/4/2011	11-SPV-OH-GATS-1059	Solar PV	0.05242
Bell-Adele-OH-PV-2.22KW Residence	OH	Hamilton	11-1064	5/4/2011	11-SPV-OH-GATS-1066	Solar PV	0.00222
Gwendolyn Dicks-OH-PV-3.025KW Facility	OH	Hamilton	11-1093	5/4/2011	11-SPV-OH-GATS-1074	Solar PV	0.00303
Castro-John-OH-PV-8.25KW Residence	OH	Hamilton	11-1077	5/4/2011	11-SPV-OH-GATS-1072	Solar PV	0.00825
Dilgard-Karen-OH-PV-2.16KW Residence	OH	Franklin	11-1100	5/4/2011	11-SPV-OH-GATS-1078	Solar PV	0.00216
Oldham-David -OH-PV-5.16KW Residence	OH	Cuyahoga	11-1068	5/4/2011	11-SPV-OH-GATS-1068	Solar PV	0.00516
Sokany-Stephen-OH-PV-5.8KW Residence	OH	Cuyahoga	11-1069	5/4/2011	11-SPV-OH-GATS-1069	Solar PV	0.0058
Wolford-David-OH-PV-4.752KW Residence	OH	Cuyahoga	11-1058	5/4/2011	11-SPV-OH-GATS-1064	Solar PV	0.00475
Clark-Jennifer -OH-PV-1.05KW Residence	OH	Clermont	11-1067	5/4/2011	11-SPV-OH-GATS-1067	Solar PV	0.00105
slaughter-cherigene-OH-PV-8.25KW Residence	OH	Butler	11-1096	5/4/2011	11-SPV-OH-GATS-1076	Solar PV	0.00825
Williams-Jessica-OH-PV-2.55KW Residence	OH	Athens	11-1098	5/4/2011	11-SPV-OH-GATS-1077	Solar PV	0.00255
Kingsley Residence - P. Kingsley	OH	Allen	11-0980	5/4/2011	11-SPV-OH-GATS-0992	Solar PV	0.0081
Yelk, Joseph and Justine Residence – J & J Yelk	PA	York	11-1042	5/4/2011	11-SPV-PA-GATS-1001	Solar PV	0.00252
Garrod Hydraulics Solar System	PA	York	09-1972	5/4/2011	11-SPV-PA-GATS-1014	Solar PV	0.20064
Joe Deorio	PA	Susquehanna	11-1170	5/4/2011	11-SPV-PA-GATS-0721	Solar PV	0.0068
Golden Years Adult Center	PA	Schuylkill	11-1175	5/4/2011	11-SPV-PA-GATS-1106	Solar PV	0.00451
Samuel Quick	PA	Schuylkill	11-1097	5/4/2011	11-SPV-PA-GATS-0719	Solar PV	0.0053
David Bardell	PA	Perry	11-1169	5/4/2011	11-SPV-PA-GATS-0720	Solar PV	0.0063
Fatz-Robert-PA-PV-9.856KW Residence	PA	Northumberland	11-1145	5/4/2011	11-SPV-PA-GATS-1097	Solar PV	0.00986
Smith-Lester-PA-PV-2.585KW Residence	PA	Northampton	11-1131	5/4/2011	11-SPV-PA-GATS-1090	Solar PV	0.00259
Thomas-Marianna-1.92 kW Residence	PA	Montgomery	11-0777	5/4/2011	11-SPV-PA-GATS-1057	Solar PV	0.00192
Weber-Carol-PA-PV-7.128KW Residence	PA	Montgomery	11-1146	5/4/2011	11-SPV-PA-GATS-1098	Solar PV	0.00713
Kennedy-John-PA-PV-7.52KW Residence	PA	Montgomery	11-1153	5/4/2011	11-SPV-PA-GATS-1102	Solar PV	0.00752
Grilli, Joseph Residence – J Grilli	PA	Luzerne	11-1044	5/4/2011	11-SPV-PA-GATS-1002	Solar PV	0.00432
Puterbaugh Residence - J. Puterbaugh	PA	Luzerne	11-1048	5/4/2011	11-SPV-PA-GATS-1004	Solar PV	0.00138
Klembara-Elisabeth-PA-PV-10.8KW Residence	PA	Lehigh	11-1024	5/4/2011	11-SPV-PA-GATS-1061	Solar PV	0.0108
Rintz Residence - M. Rintz	PA	Lancaster	11-1037	5/4/2011	11-SPV-PA-GATS-0996	Solar PV	0.0042
Mummert-Christine-PA-6.44KW Residence	PA	Lancaster	11-1127	5/4/2011	11-SPV-PA-GATS-1087	Solar PV	0.00644
John Hutchinson	PA	Lancaster	11-1184	5/4/2011	11-SPV-PA-GATS-1108	Solar PV	0.0029
Patel Residence - B. Patel	PA	Lackawanna	11-1040	5/4/2011	11-SPV-PA-GATS-0999	Solar PV	0.02016
Michael O'Shea Sr. Solar - M. O'Shea	PA	Delaware	11-1034	5/4/2011	11-SPV-PA-GATS-0995	Solar PV	0.00432
Fagan Residence - J. Fagan	PA	Delaware	11-1028	5/4/2011	11-SPV-PA-GATS-0993	Solar PV	0.00624
Chambers-Michael-PA-4.32KW Residence	PA	Delaware	11-1129	5/4/2011	11-SPV-PA-GATS-1089	Solar PV	0.00432
Paiano Residence - G. Paiano	PA	Dauphin	11-1032	5/4/2011	11-SPV-PA-GATS-0994	Solar PV	0.009805
Kershner-Scott-PA-PV-6.75KW Residence	PA	Dauphin	11-0610	5/4/2011	11-SPV-PA-GATS-0955	Solar PV	0.00675
Warren Hardman - Surburbanhomesteader	PA	Cumberland	11-1021	5/4/2011	11-SPV-PA-GATS-1060	Solar PV	0.0042
Nancy Hixson	PA	Columbia	11-0960	5/4/2011	11-SPV-PA-GATS-0717	Solar PV	0.006
Heather Hottenstein	PA	Columbia	11-0961	5/4/2011	11-SPV-PA-GATS-0718	Solar PV	0.00492

Name Of Renewable Generating Facility	State	County	Case Reference	Approved	Certificate ID	Technology	Capacity (MW)
Ronald Graspy	PA	Columbia	11-1178	5/4/2011	11-SPV-PA-GATS-1107	Solar PV	0.00546
Bhatt-Aruna-PA-PV-10kW-Residence - Bhatt-Aruna-PA-PV-10kW-Residence	PA	Clinton	11-1113	5/4/2011	11-SPV-PA-GATS-1084	Solar PV	0.01
Harkins-Paul-PA-PV-3.68KW Residence	PA	Chester	11-0740	5/4/2011	11-SPV-PA-GATS-1056	Solar PV	0.00368
Stoltzfus Residence - N. Stoltzfus	PA	Chester	11-0639	5/4/2011	11-SPV-PA-GATS-0988	Solar PV	0.0036
Gonzalez and Fendor Residence	PA	Chester	11-1038	5/4/2011	11-SPV-PA-GATS-0997	Solar PV	0.0086
Houseman Residence - D. Houseman	PA	Chester	11-1039	5/4/2011	11-SPV-PA-GATS-0998	Solar PV	0.0036
Kerschner-Lisa-PA-9.75 kw Residence	PA	Chester	11-1124	5/4/2011	11-SPV-PA-GATS-1085	Solar PV	0.00975
Jacobs-Francis-PA-6.4KW Residence	PA	Chester	11-1126	5/4/2011	11-SPV-PA-GATS-1086	Solar PV	0.0064
Phil Cetnar 6.4kW Solar PV	PA	Centre	11-1174	5/4/2011	11-SPV-PA-GATS-1105	Solar PV	0.0064
Wilson, Mathew and Szlachtianchyn, Sandra Residence	PA	Bucks	11-1041	5/4/2011	11-SPV-PA-GATS-1000	Solar PV	0.00528
Martinsen-Andrew-PA-PV-2.88KW Residence	PA	Bucks	11-1137	5/4/2011	11-SPV-PA-GATS-1092	Solar PV	0.00288
GPai Residence	PA	Bucks	11-1162	5/4/2011	11-SPV-PA-GATS-1104	Solar PV	0.0063
Smith Residence - T. Smith	PA	Berks	11-1046	5/4/2011	11-SPV-PA-GATS-1003	Solar PV	0.010175
Morgantown Solar Park	PA	Berks	11-0014	5/4/2011	11-SPV-PA-GATS-0679	Solar PV	6
85062 - 85062	PA	Berks	11-1025	5/4/2011	11-SPV-PA-GATS-1062	Solar PV	0.01012
Reynolds Residence - D. Reynolds	IN	Morgan	11-0940	5/3/2011	11-SPV-IN-GATS-0987	Solar PV	0.00644
Hamlin Distributors Inc.	PA	Wayne	11-1112	5/3/2011	11-SPV-PA-GATS-1055	Solar PV	0.035
Phillippi102110	PA	Lawrence	11-1088	5/3/2011	11-SPV-PA-GATS-1053	Solar PV	0.00598
John Smucker	PA	Lancaster	11-0801	5/3/2011	11-SPV-PA-GATS-1051	Solar PV	0.012544
JD Fenley Solar	PA	Bucks	11-0967	5/3/2011	11-SPV-PA-GATS-1052	Solar PV	0.0097
Stubler11211	PA	Allegheny	11-1089	5/3/2011	11-SPV-PA-GATS-1054	Solar PV	0.00322
WILLIAM SANDERSON	OH	Summit	11-0918	5/2/2011	11-SPV-OH-GATS-1047	Solar PV	0.00525
Herbert Poe	PA	York	11-0872	5/2/2011	11-SPV-PA-GATS-1045	Solar PV	0.00759
Kathy Thomas	PA	Montgomery	11-1114	5/2/2011	11-SPV-PA-GATS-1049	Solar PV	0.004928
Paul Smith	PA	Montgomery	11-1121	5/2/2011	11-SPV-PA-GATS-1050	Solar PV	0.00705
Niclaus Engineering	PA	Monroe	11-0870	5/2/2011	11-SPV-PA-GATS-1044	Solar PV	0.02538
David Strunk	PA	Monroe	11-0868	5/2/2011	11-SPV-PA-GATS-1043	Solar PV	0.00846
James Piech	PA	Luzerne	11-0874	5/2/2011	11-SPV-PA-GATS-1046	Solar PV	0.0084
Sue Psomiadis	PA	Bucks	11-1110	5/2/2011	11-SPV-PA-GATS-1048	Solar PV	0.00987
Reser Residential Solar - H. Reser	IN	Elkhart	11-0141	5/1/2011	11-SPV-IN-GATS-1031	Solar PV	0.00546
RNFA Associates - J. Yatsonsky	PA	Wayne	11-1030	5/1/2011	11-SPV-PA-GATS-1037	Solar PV	0.00675
Mutzabaugh Residence - S. Mutzabaugh	PA	Perry	11-1035	5/1/2011	11-SPV-PA-GATS-1039	Solar PV	0.00504
Marsham Meadows - A. Martin	PA	Northampton	11-1011	5/1/2011	11-SPV-PA-GATS-1034	Solar PV	0.00504
Reilly Residence - J. Reilly	PA	Montgomery	11-1036	5/1/2011	11-SPV-PA-GATS-1040	Solar PV	0.00774
Hanshaw Residence - R. Hanshaw	PA	Montgomery	11-1031	5/1/2011	11-SPV-PA-GATS-1038	Solar PV	0.002275
Daniel Stoltzfus	PA	Lancaster	11-0794	5/1/2011	11-SPV-PA-GATS-1033	Solar PV	0.01008
Brian Waltman	PA	Lancaster	11-0791	5/1/2011	11-SPV-PA-GATS-1032	Solar PV	0.00774
Sedesse Residence - G. Sedesse	PA	Dauphin	11-1029	5/1/2011	11-SPV-PA-GATS-1036	Solar PV	0.00252
George Residence - R. George	PA	Dauphin	11-1027	5/1/2011	11-SPV-PA-GATS-1035	Solar PV	0.00756
Smith Res Solar	PA	Bucks	11-1066	5/1/2011	11-SPV-PA-GATS-1042	Solar PV	0.00882
Reagan Res Solar	PA	Berks	11-1063	5/1/2011	11-SPV-PA-GATS-1041	Solar PV	0.01008
Jeffery Noll	PA	Berks	11-1013	5/1/2011	11-SPV-PA-GATS-0986	Solar PV	0.0021
Woodview Residential Solar - L & L Hochstetler	IN	Elkhart	11-0075	4/30/2011	11-SPV-IN-GATS-1030	Solar PV	0.00588
Denison University Library Solar Array	OH	Licking	11-0901	4/30/2011	11-SPV-OH-GATS-1025	Solar PV	0.00644
Daniel Shenberger	PA	York	11-0925	4/30/2011	11-SPV-PA-GATS-1013	Solar PV	0.00882
Joyce Watson	PA	Monroe	11-0881	4/30/2011	11-SPV-PA-GATS-0868	Solar PV	0.00564
Robert Elbich	PA	Lehigh	11-0921	4/30/2011	11-SPV-PA-GATS-1009	Solar PV	0.01092
Jay Snyder	PA	Lebanon	11-0924	4/30/2011	11-SPV-PA-GATS-1012	Solar PV	0.00897
Timothy Funk	PA	Lancaster	11-0920	4/30/2011	11-SPV-PA-GATS-0984	Solar PV	0.00882
Steve Fisher Jr.	PA	Lancaster	11-0916	4/30/2011	11-SPV-PA-GATS-0983	Solar PV	0.01128
Steve Hess	PA	Lancaster	11-0922	4/30/2011	11-SPV-PA-GATS-1010	Solar PV	0.0147
Bomberger Solar	PA	Lancaster	11-0909	4/30/2011	11-SPV-PA-GATS-1026	Solar PV	0.19964
Ray Marvin	PA	Lancaster	11-0923	4/30/2011	11-SPV-PA-GATS-1011	Solar PV	0.01032

Name Of Renewable Generating Facility	State	County	Case Reference	Approved	Certificate ID	Technology	Capacity (MW)
Dan Kreider	PA	Lancaster	11-0986	4/30/2011	11-SPV-PA-GATS-0985	Solar PV	0.01152
Dennis Fisher	PA	Clinton	11-0882	4/30/2011	11-SPV-PA-GATS-0981	Solar PV	0.00414
Janice Blose	PA	Carbon	11-0915	4/30/2011	11-SPV-PA-GATS-0982	Solar PV	0.0069
Selzer Res Solar	PA	Bucks	11-0962	4/30/2011	11-SPV-PA-GATS-1028	Solar PV	0.0099
Funk Solar	PA	Bucks	11-0933	4/30/2011	11-SPV-PA-GATS-1027	Solar PV	0.04968
Johnson122310	PA	Allegheny	11-1015	4/30/2011	11-SPV-PA-GATS-1029	Solar PV	0.00731
Knouse Foods Solar Project 1	PA	Adams	11-0895	4/30/2011	11-SPV-PA-GATS-1024	Solar PV	3.25
CWRU Adelbert Solar PV System	OH	Cuyahoga	11-0734	4/27/2011	11-SPV-OH-GATS-0895	Solar PV	0.06773
Vivienne Vidunas	PA	Union	11-0992	4/27/2011	11-SPV-PA-GATS-0912	Solar PV	0.0188
Hurd Res Solar	PA	Montgomery	11-0788	4/27/2011	11-SPV-PA-GATS-0899	Solar PV	0.00644
Gramlich Res Solar	PA	Montgomery	11-0886	4/27/2011	11-SPV-PA-GATS-0901	Solar PV	0.01008
Lenhard Res Solar	PA	Montgomery	11-0889	4/27/2011	11-SPV-PA-GATS-0902	Solar PV	0.0054
Aubert residence	PA	Lehigh	11-0994	4/27/2011	11-SPV-PA-GATS-0865	Solar PV	0.009996
Dave Mader	PA	Lebanon	11-1002	4/27/2011	11-SPV-PA-GATS-0867	Solar PV	0.01012
7.6 KW Photovoltaic System	PA	Lancaster	11-0819	4/27/2011	11-SPV-PA-GATS-0900	Solar PV	0.0076
Wendy Kautz	PA	Lancaster	11-0554	4/27/2011	11-SPV-PA-GATS-0910	Solar PV	0.010535
Kenneth Butler	PA	Cumberland	11-0995	4/27/2011	11-SPV-PA-GATS-0866	Solar PV	0.0141
Ash Res Solar	PA	Chester	11-0759	4/27/2011	11-SPV-PA-GATS-0896	Solar PV	0.00897
Childs Res Solar	PA	Bucks	11-0780	4/27/2011	11-SPV-PA-GATS-0897	Solar PV	0.00882
Davies Res Solar	PA	Bucks	11-0783	4/27/2011	11-SPV-PA-GATS-0898	Solar PV	0.00874
Michael Spear	PA	Bucks	11-0534	4/27/2011	11-SPV-PA-GATS-0909	Solar PV	0.00301
Vincent Smith	PA	Bucks	11-0991	4/27/2011	11-SPV-PA-GATS-0911	Solar PV	0.00588
Shapiro Res Solar	PA	Bucks	11-0943	4/27/2011	11-SPV-PA-GATS-0903	Solar PV	0.00882
David Hoza	PA	Beaver	11-0993	4/27/2011	11-SPV-PA-GATS-0913	Solar PV	0.01008
Moyer Residence - F. Moyer	PA	York	11-1004	4/26/2011	11-SPV-PA-GATS-0892	Solar PV	0.01035
Fleisher Residence - H. Fleisher	PA	York	11-1007	4/26/2011	11-SPV-PA-GATS-0894	Solar PV	0.00252
Volpe 45 Solar	PA	Delaware	11-0913	4/26/2011	11-SPV-PA-GATS-0891	Solar PV	0.0099
Greene Residence - W. Greene	PA	Cumberland	11-1005	4/26/2011	11-SPV-PA-GATS-0893	Solar PV	0.01008
Metro Regional Transit Authority Bus Barn 1	OH	Summit	11-0487	4/25/2011	11-SPV-OH-GATS-0973	Solar PV	0.4888
DJC Residence	PA	Montgomery	11-0463	4/25/2011	11-SPV-PA-GATS-0972	Solar PV	0.00828
Pack Res Solar	PA	Montgomery	11-0742	4/25/2011	11-SPV-PA-GATS-0978	Solar PV	0.00621
Plugged into the $un	PA	Montgomery	11-0754	4/25/2011	11-SPV-PA-GATS-0979	Solar PV	0.0054
Weiss Res Solar	PA	Montgomery	11-0665	4/25/2011	11-SPV-PA-GATS-0974	Solar PV	0.0081
McGrane Residence	PA	Montgomery	11-0972	4/25/2011	11-SPV-PA-GATS-0888	Solar PV	0.0099
Harmony Beverage - J. McEroy	PA	Monroe	11-0926	4/25/2011	11-SPV-PA-GATS-0885	Solar PV	0.099825
Penn Equipment	PA	Mifflin	11-0963	4/25/2011	11-SPV-PA-GATS-0886	Solar PV	0.07425
Moyer Residence - W. Moyer	PA	Lehigh	11-0985	4/25/2011	11-SPV-PA-GATS-0906	Solar PV	0.003055
Reist Precision Machine, Inc. - T. Reist	PA	Lancaster	11-0984	4/25/2011	11-SPV-PA-GATS-0905	Solar PV	0.0603
Zimmerman Residence - E. Zimmerman	PA	Lancaster	11-0976	4/25/2011	11-SPV-PA-GATS-0890	Solar PV	0.0726
Williams Residence - R. Williams	PA	Chester	11-0998	4/25/2011	11-SPV-PA-GATS-0908	Solar PV	0.002625
Lobb Res Solar	PA	Chester	11-0668	4/25/2011	11-SPV-PA-GATS-0975	Solar PV	0.00567
Flynn Res Solar	PA	Chester	11-0689	4/25/2011	11-SPV-PA-GATS-0976	Solar PV	0.006615
MacKinnon Residence	PA	Chester	11-0971	4/25/2011	11-SPV-PA-GATS-0887	Solar PV	0.0219
Gallagher's Country Tavern	PA	Chester	11-0973	4/25/2011	11-SPV-PA-GATS-0889	Solar PV	0.0069
Richard Taylor	PA	Centre	11-0533	4/25/2011	11-SPV-PA-GATS-0904	Solar PV	0.0046
Lukens Residence - B. Lukens	PA	Centre	11-0988	4/25/2011	11-SPV-PA-GATS-0907	Solar PV	0.00552
Macaulay Res Solar	PA	Bucks	11-0035	4/25/2011	11-SPV-PA-GATS-0969	Solar PV	0.0057
Connard Res Solar	PA	Bucks	11-0774	4/25/2011	11-SPV-PA-GATS-0980	Solar PV	0.0042
Werkheiser Res Solar	PA	Bucks	11-0700	4/25/2011	11-SPV-PA-GATS-0977	Solar PV	0.00798
Candlelite	PA	Allegheny	11-0196	4/25/2011	11-SPV-PA-GATS-0970	Solar PV	0.0033
Adam Solar Resources- Jolly School	PA	Allegheny	11-0341	4/25/2011	11-SPV-PA-GATS-0971	Solar PV	0.004
Drohan122310	PA	Allegheny	11-0891	4/25/2011	11-SPV-PA-GATS-0883	Solar PV	0.0028
Walters102110	PA	Allegheny	11-0892	4/25/2011	11-SPV-PA-GATS-0884	Solar PV	0.00552

Name Of Renewable Generating Facility	State	County	Case Reference	Approved	Certificate ID	Technology	Capacity (MW)
Elkin Law Office - M. Elkin	IN	Howard	11-0927	4/24/2011	11-SPV-IN-GATS-0957	Solar PV	0.010368
Hope Builders Solar - J. Hoover	IN	Elkhart	11-0076	4/24/2011	11-SPV-IN-GATS-0879	Solar PV	0.0126
Davis Residence - J. & M. Davis	IN	Dearborn	11-0851	4/24/2011	11-SPV-IN-GATS-0882	Solar PV	0.0021
Robinson Hill Rd PV1 - M & M Marks	OH	Washington	11-0946	4/24/2011	11-SPV-OH-GATS-0963	Solar PV	0.003168
Holm-Bertelsen Residence	OH	Hamilton	11-0947	4/24/2011	11-SPV-OH-GATS-0964	Solar PV	0.00564
Hawley Silk Mill	PA	Pike	11-0929	4/24/2011	11-SPV-PA-GATS-0958	Solar PV	0.04784
im1design, LLC	PA	Pike	11-0957	4/24/2011	11-SPV-PA-GATS-0966	Solar PV	0.009675
Reuter Residence - D. Reuter	PA	Philadelphia	11-0959	4/24/2011	11-SPV-PA-GATS-0968	Solar PV	0.01629
Leopold Residence - L. Leopold	PA	Montgomery	11-0945	4/24/2011	11-SPV-PA-GATS-0962	Solar PV	0.00828
Mittal Residence - I. Mittal	PA	Montgomery	11-0942	4/24/2011	11-SPV-PA-GATS-0960	Solar PV	0.0078
Kenneth Martin Solar	PA	Lancaster	11-0944	4/24/2011	11-SPV-PA-GATS-0961	Solar PV	0.01564
Titus Peachey	PA	Lancaster	11-0878	4/24/2011	11-SPV-PA-GATS-0863	Solar PV	0.005376
Daniel Hartman	PA	Cumberland	11-0662	4/24/2011	11-SPV-PA-GATS-0880	Solar PV	0.01009
Gavigan Residence - G. Gavigan	PA	Cumberland	11-0953	4/24/2011	11-SPV-PA-GATS-0965	Solar PV	0.01008
Webster Residence - A. Webster	PA	Chester	11-0936	4/24/2011	11-SPV-PA-GATS-1303	Solar PV	0.0108
Scott Stilson	PA	Centre	11-0876	4/24/2011	11-SPV-PA-GATS-0862	Solar PV	0.00368
Vocu Residence - CJ Vocu	PA	Berks	11-0850	4/24/2011	11-SPV-PA-GATS-0881	Solar PV	0.0054
Joseph Carr	PA	Berks	11-0958	4/24/2011	11-SPV-PA-GATS-0967	Solar PV	0.00574
Bob Wilds	PA	Armstrong	11-0875	4/24/2011	11-SPV-PA-GATS-0861	Solar PV	0.01012
Stephen Lee	PA	Allegheny	11-0879	4/24/2011	11-SPV-PA-GATS-0864	Solar PV	0.00312
Eyler PV - D & C Eyler	WV	Barbour	11-0934	4/24/2011	11-SPV-WV-GATS-0959	Solar PV	0.0021
Snyder Photovoltaic System 2010	OH	Madison	11-0631	4/20/2011	11-SPV-OH-GATS-0939	Solar PV	0.00828
Eugene Sager	PA	York	11-0906	4/20/2011	11-SPV-PA-GATS-0949	Solar PV	0.0063
Patricia Gleason	PA	Susquehanna	11-0905	4/20/2011	11-SPV-PA-GATS-0948	Solar PV	0.00369
Johnson Residence - J. Johnson	PA	Philadelphia	11-0852	4/20/2011	11-SPV-PA-GATS-0941	Solar PV	0.002035
Industry Road Industrial Associates	PA	Montgomery	11-0871	4/20/2011	11-SPV-PA-GATS-0943	Solar PV	0.08671
John Moore	PA	Monroe	11-0885	4/20/2011	11-SPV-PA-GATS-0944	Solar PV	0.01032
Ivan Yost	PA	Lancaster	11-0799	4/20/2011	11-SPV-PA-GATS-0940	Solar PV	0.010304
James Baker	PA	Cumberland	11-0904	4/20/2011	11-SPV-PA-GATS-0947	Solar PV	0.00697
Le Residence - B. Le	PA	Cumberland	11-0896	4/20/2011	11-SPV-PA-GATS-0945	Solar PV	0.00504
Simpson, Michael and Ritter, Cynthia Residence – M Simpson & C Ritter	PA	Bucks	11-0897	4/20/2011	11-SPV-PA-GATS-0946	Solar PV	0.00574
Paul Jensen	PA	Berks	11-0855	4/20/2011	11-SPV-PA-GATS-0942	Solar PV	0.007168
Harvest View Farm	PA	Mifflin	11-0858	4/19/2011	11-SPV-PA-GATS-0872	Solar PV	0.08004
Susquehanna Trail Solar, LP	PA	Lycoming	11-0877	4/19/2011	11-SPV-PA-GATS-0877	Solar PV	0.2112
Pete Dussinger	PA	Lancaster	11-0843	4/19/2011	11-SPV-PA-GATS-1165	Solar PV	0.00882
Wanner Ford	PA	Lancaster	11-0718	4/19/2011	11-SPV-PA-GATS-0869	Solar PV	0.044352
Michael Porsch	PA	Erie	11-0859	4/19/2011	11-SPV-PA-GATS-0873	Solar PV	0.00396
Eric Haron	PA	Delaware	11-0860	4/19/2011	11-SPV-PA-GATS-0874	Solar PV	0.01048
Lyle Forer	PA	Cumberland	11-0841	4/19/2011	11-SPV-PA-GATS-0870	Solar PV	0.006
Thomas Humbert	PA	Columbia	11-0862	4/19/2011	11-SPV-PA-GATS-0876	Solar PV	0.00972
Mattias Lawn and Garden	PA	Chester	11-0857	4/19/2011	11-SPV-PA-GATS-0871	Solar PV	0.05681
GorganicPower	PA	Chester	11-0884	4/19/2011	11-SPV-PA-GATS-0878	Solar PV	0.0076
Ed Urbas	PA	Centre	11-0861	4/19/2011	11-SPV-PA-GATS-0875	Solar PV	0.00414
Ruiz-Joe-KY-PV-1.05KW Residence	KY	Hardin	11-0695	4/18/2011	11-SPV-KY-GATS-0811	Solar PV	0.00105
Christopher Stroup	PA	York	11-0864	4/18/2011	11-SPV-PA-GATS-0937	Solar PV	0.00798
Emery Solar	PA	Schuylkill	11-0839	4/18/2011	11-SPV-PA-GATS-0935	Solar PV	0.01032
Evanousky Solar	PA	Schuylkill	11-0840	4/18/2011	11-SPV-PA-GATS-0936	Solar PV	0.009
Kleeman	PA	Philadelphia	11-0785	4/18/2011	11-SPV-PA-GATS-0933	Solar PV	0.003024
Theodorson Residence - Theodorson Residence	PA	Montgomery	11-0702	4/18/2011	11-SPV-PA-GATS-0930	Solar PV	0.01485
Sechrist Residence - Sechrist Residence	PA	Lycoming	11-0698	4/18/2011	11-SPV-PA-GATS-0812	Solar PV	0.00168
HS SOLAR - QCCI	PA	Lancaster	11-0620	4/18/2011	11-SPV-PA-GATS-0809	Solar PV	0.20033
TWADDELL Jr-Howard-PA-PV-7.82KW Residence	PA	Lancaster	11-0570	4/18/2011	11-SPV-PA-GATS-0807	Solar PV	0.00782
Rockburne Falls Business Center	PA	Delaware	11-0836	4/18/2011	11-SPV-PA-GATS-0934	Solar PV	0.0404

Name Of Renewable Generating Facility	State	County	Case Reference	Approved	Certificate ID	Technology	Capacity (MW)
Swigart-Donald-PA-PV-9.43KW Residence	PA	Cumberland	11-0690	4/18/2011	11-SPV-PA-GATS-0810	Solar PV	0.00943
Stover-Melanie-PA-PV-4.14KW Residence	PA	Clinton	11-0569	4/18/2011	11-SPV-PA-GATS-0806	Solar PV	0.00414
Woodcock Farm Solar	PA	Chester	11-0723	4/18/2011	11-SPV-PA-GATS-0932	Solar PV	0.01104
Yates Mushroom-PA-PV-64.4kW-Facility	PA	Chester	11-0717	4/18/2011	11-SPV-PA-GATS-0931	Solar PV	0.0644
VILLANI-Frank-PA-PV-10.12KW Residence	PA	Bucks	11-0572	4/18/2011	11-SPV-PA-GATS-0808	Solar PV	0.01012
Schaeffer-Michael -PA-PV-4.752KW Residence	PA	Bucks	11-0512	4/18/2011	11-SPV-PA-GATS-0804	Solar PV	0.004752
Keith Lentz	PA	Bradford	11-0866	4/18/2011	11-SPV-PA-GATS-0938	Solar PV	0.00492
Rutkowski-Francis -PA-PV-4.32KW Residence	PA	Berks	11-0565	4/18/2011	11-SPV-PA-GATS-0805	Solar PV	0.00432
Haystack Partners Facility	KY	Jefferson	11-0699	4/17/2011	11-SPV-KY-GATS-0924	Solar PV	0.014175
McAndrew-Robert -OH-PV-9.46KW Residence	OH	Mahoning	11-0505	4/17/2011	11-SPV-OH-GATS-0785	Solar PV	0.00946
Midtown Towers Solar Array	OH	Cuyahoga	11-0466	4/17/2011	11-SPV-OH-GATS-0784	Solar PV	0.35472
GlaxoSmithKline, York PA	PA	York	11-0036	4/17/2011	11-SPV-PA-GATS-0783	Solar PV	2.997
Rick Repman	PA	York	11-0824	4/17/2011	11-SPV-PA-GATS-0858	Solar PV	0.0115
Bush-Richard-PA-PV-10.08KW Residence	PA	Sullivan	11-0566	4/17/2011	11-SPV-PA-GATS-0793	Solar PV	0.01008
Bala-Michael-PA-PV-4.6KW Residence	PA	Philadelphia	11-0581	4/17/2011	11-SPV-PA-GATS-0799	Solar PV	0.0046
Hodges-Alexander-PA-PV-4.14KW Residence	PA	Philadelphia	11-0720	4/17/2011	11-SPV-PA-GATS-0928	Solar PV	0.00414
BROWN-Ernest-PA-PV-11.04KW Residence	PA	Northumberland	11-0590	4/17/2011	11-SPV-PA-GATS-0918	Solar PV	0.01104
Lienemann-Cutis-PA-PV-10.32KW Residence	PA	Northampton	11-0567	4/17/2011	11-SPV-PA-GATS-0794	Solar PV	0.01032
Lois Lapekas	PA	Northampton	11-0770	4/17/2011	11-SPV-PA-GATS-0850	Solar PV	0.00987
Carr Residence - P. Carr	PA	Northampton	11-0849	4/17/2011	11-SPV-PA-GATS-0929	Solar PV	0.00368
ALTMAN-Sharon-PA-PV-8.28KW Residence	PA	Montgomery	11-0582	4/17/2011	11-SPV-PA-GATS-0800	Solar PV	0.00828
Pastore-Chris-PA-PV-7.56KW Residence	PA	Montgomery	11-0578	4/17/2011	11-SPV-PA-GATS-0797	Solar PV	0.01308
Kreitchet-Carol-PA-PV-6.3KW Residence	PA	Montgomery	11-0591	4/17/2011	11-SPV-PA-GATS-0919	Solar PV	0.0063
KILIAN-Larry-PA-PV-8.74KW Residence	PA	Montgomery	11-0597	4/17/2011	11-SPV-PA-GATS-0921	Solar PV	0.00874
Kalish-Andy-PA-PV-4.48KW Residence	PA	Montgomery	11-0593	4/17/2011	11-SPV-PA-GATS-0920	Solar PV	0.00448
Kilker-Mark-PA-PV-7.4KW Residence	PA	Monroe	11-0585	4/17/2011	11-SPV-PA-GATS-0802	Solar PV	0.0074
Homer Smith	PA	Monroe	11-0821	4/17/2011	11-SPV-PA-GATS-0855	Solar PV	0.00611
Barbour-Theodore-PA-PV-10.08KW Residence	PA	Lycoming	11-0515	4/17/2011	11-SPV-PA-GATS-0790	Solar PV	0.01008
Gibbs-Linda-PA-PV-6.66KW Residence	PA	Lehigh	11-0562	4/17/2011	11-SPV-PA-GATS-0792	Solar PV	0.00666
James Weikert	PA	Lebanon	11-0825	4/17/2011	11-SPV-PA-GATS-0859	Solar PV	0.00672
Dennis Atkins	PA	Lebanon	11-0771	4/17/2011	11-SPV-PA-GATS-0851	Solar PV	0.0275
Royer-Brian -PA-PV-10.12KW Residence	PA	Lebanon	11-0693	4/17/2011	11-SPV-PA-GATS-0803	Solar PV	0.01012
Landis Burkholder	PA	Lancaster	11-0772	4/17/2011	11-SPV-PA-GATS-0852	Solar PV	0.00966
Kautz Construction	PA	Lancaster	11-0823	4/17/2011	11-SPV-PA-GATS-0857	Solar PV	0.06
Lathbury-Thomas-PA-PV-4.14KW Residence	PA	Delaware	11-0575	4/17/2011	11-SPV-PA-GATS-0796	Solar PV	0.00414
Hoopes-Arden-PA-PV-9KW Residence	PA	Dauphin	11-0611	4/17/2011	11-SPV-PA-GATS-0923	Solar PV	0.009
Doug Bader	PA	Dauphin	11-0768	4/17/2011	11-SPV-PA-GATS-0849	Solar PV	0.0096
Olsen-Michael-PA-PV-5.2kW-Residence - Olsen-Michael-PA-PV-5.2kW-Residence	PA	Columbia	11-0715	4/17/2011	11-SPV-PA-GATS-0927	Solar PV	0.00513
Brian Miller Residence - Brian Miller Residence	PA	Clinton	11-0703	4/17/2011	11-SPV-PA-GATS-0925	Solar PV	0.00504
Plessinger-David -PA-PV-8.28KW Residence	PA	Clinton	11-0514	4/17/2011	11-SPV-PA-GATS-0789	Solar PV	0.00828
Burdette-William-PA-PV-6.88KW Residence	PA	Chester	11-0508	4/17/2011	11-SPV-PA-GATS-0787	Solar PV	0.00688
COHEN-Andrew-PA-PV-9.45KW Residence	PA	Chester	11-0510	4/17/2011	11-SPV-PA-GATS-0788	Solar PV	0.00945
Lane-Randy-PA-PV-10.56KW Residence	PA	Chester	11-0558	4/17/2011	11-SPV-PA-GATS-0791	Solar PV	0.01056
Stephen DeMarco	PA	Chester	11-0826	4/17/2011	11-SPV-PA-GATS-0860	Solar PV	0.00736
Wheeler Aman	PA	Chester	11-0820	4/17/2011	11-SPV-PA-GATS-0854	Solar PV	0.01216
Bill Bannon	PA	Chester	11-0818	4/17/2011	11-SPV-PA-GATS-0853	Solar PV	0.009675
Houser-Kevin-PA-PV-7.36KW Residence	PA	Centre	11-0507	4/17/2011	11-SPV-PA-GATS-0786	Solar PV	0.00736
Henry Molded Products, Inc.-PA-PV-201.6KW Facility	PA	Bucks	11-0568	4/17/2011	11-SPV-PA-GATS-0795	Solar PV	0.2016
Hart-Greg-PA-PV-8.385KW Residence	PA	Bucks	11-0579	4/17/2011	11-SPV-PA-GATS-0798	Solar PV	0.008385
Baldassarre-James-PA-PV-3.85KW Residence	PA	Bucks	11-0583	4/17/2011	11-SPV-PA-GATS-0801	Solar PV	0.00385
Konderish-Susan-PA-PV-10.1kW-Residence - Konderish-Susan-PA-PV-10.1kW-Residence	PA	Bucks	11-0714	4/17/2011	11-SPV-PA-GATS-0926	Solar PV	0.010125
Dinich-Michael-PA-PV-14.85KW Residence	PA	Bradford	11-0609	4/17/2011	11-SPV-PA-GATS-0922	Solar PV	0.01485
Donald Graffius	PA	Bedford	11-0822	4/17/2011	11-SPV-PA-GATS-0856	Solar PV	0.005376

Name Of Renewable Generating Facility	State	County	Case Reference	Approved	Certificate ID	Technology	Capacity (MW)
Steven Killion	PA	York	11-0711	4/16/2011	11-SPV-PA-GATS-0844	Solar PV	0.00564
Brown Street Solar	PA	Philadelphia	11-0477	4/16/2011	11-SPV-PA-GATS-0916	Solar PV	0.00336
James Reed	PA	Perry	11-0704	4/16/2011	11-SPV-PA-GATS-0838	Solar PV	0.00972
Robert Lindelow	PA	Montgomery	11-0708	4/16/2011	11-SPV-PA-GATS-0841	Solar PV	0.006345
Peters Residence - T. Peters	PA	Montgomery	11-0557	4/16/2011	11-SPV-PA-GATS-0917	Solar PV	0.0048
Jason Weaver	PA	Lancaster	11-0706	4/16/2011	11-SPV-PA-GATS-0839	Solar PV	0.01012
Steve Ember	PA	Lancaster	11-0709	4/16/2011	11-SPV-PA-GATS-0842	Solar PV	0.0054
Western Village RV Park - Steve Schrader	PA	Cumberland	11-0712	4/16/2011	11-SPV-PA-GATS-0845	Solar PV	0.00736
Brian Hollenbach	PA	Berks	11-0710	4/16/2011	11-SPV-PA-GATS-0843	Solar PV	0.01012
Matt Greth	PA	Berks	11-0707	4/16/2011	11-SPV-PA-GATS-0840	Solar PV	0.01127
Gone Solar - R. Hutchinson	PA	Berks	11-0474	4/16/2011	11-SPV-PA-GATS-0915	Solar PV	0.00656
Sutton Residence - J. Sutton	WV	Morgan	11-0261	4/16/2011	11-SPV-WV-GATS-0914	Solar PV	0.00414
Charles Halloway	PA	Luzerne	11-0745	4/13/2011	11-SPV-PA-GATS-0836	Solar PV	0.0099
Groff, Glen Residence	PA	Lehigh	11-0741	4/13/2011	11-SPV-PA-GATS-0757	Solar PV	0.00999
Ronald Henderson	PA	Lancaster	11-0746	4/13/2011	11-SPV-PA-GATS-1623	Solar PV	0.0072
Solar PV	PA	Lancaster	11-0444	4/13/2011	11-SPV-PA-GATS-0846	Solar PV	0.02
Bucharew, Victor Residence	PA	Dauphin	10-2778	4/13/2011	11-SPV-PA-GATS-0680	Solar PV	0.00525
Murray Laudenslager	PA	Dauphin	11-0789	4/13/2011	11-SPV-PA-GATS-0848	Solar PV	0.01054
Anthony Karmel	PA	Bucks	11-0747	4/13/2011	11-SPV-PA-GATS-0837	Solar PV	0.005375
Grauer Electric	PA	Berks	11-0697	4/13/2011	11-SPV-PA-GATS-0847	Solar PV	0.01125
Ault Park Maintenance Building	OH	Hamilton	11-0576	4/12/2011	11-SPV-OH-GATS-0781	Solar PV	0.00423
Nakhleh Residence	PA	Montgomery	11-0744	4/12/2011	11-SPV-PA-GATS-0782	Solar PV	0.00828
Hoez Residence - G. Hoez	PA	Bucks	11-0139	4/12/2011	11-SPV-PA-GATS-0780	Solar PV	0.00529
Sedell, Joe Residence	PA	York	11-0726	4/11/2011	11-SPV-PA-GATS-0753	Solar PV	0.011395
Earl & Esther King Residence	PA	York	11-0498	4/11/2011	11-SPV-PA-GATS-0738	Solar PV	0.00533
Dennis Deverse	PA	Westmoreland	11-0556	4/11/2011	11-SPV-PA-GATS-0834	Solar PV	0.01
Charlton Hollenbach	PA	Union	11-0279	4/11/2011	11-SPV-PA-GATS-0823	Solar PV	0.009675
Woll Solar	PA	Schuylkill	11-0417	4/11/2011	11-SPV-PA-GATS-0737	Solar PV	0.0048
Gentile Solar	PA	Schuylkill	11-0516	4/11/2011	11-SPV-PA-GATS-0770	Solar PV	0.0084
Bryan Brown	PA	Schuylkill	11-0731	4/11/2011	11-SPV-PA-GATS-0756	Solar PV	0.00615
Jefferson Solar	PA	Schuylkill	11-0518	4/11/2011	11-SPV-PA-GATS-0772	Solar PV	0.0063
Mohan Solar	PA	Schuylkill	11-0519	4/11/2011	11-SPV-PA-GATS-0773	Solar PV	0.00672
Moyer Solar	PA	Schuylkill	11-0520	4/11/2011	11-SPV-PA-GATS-0774	Solar PV	0.01
Ogden Solar	PA	Schuylkill	11-0521	4/11/2011	11-SPV-PA-GATS-0775	Solar PV	0.00328
Rubendall Solar	PA	Schuylkill	11-0522	4/11/2011	11-SPV-PA-GATS-0776	Solar PV	0.00656
Shadle Solar	PA	Schuylkill	11-0523	4/11/2011	11-SPV-PA-GATS-0777	Solar PV	0.00344
Wilds Solar	PA	Schuylkill	11-0524	4/11/2011	11-SPV-PA-GATS-0778	Solar PV	0.00315
Herbst Solar	PA	Schuylkill	11-0517	4/11/2011	11-SPV-PA-GATS-0771	Solar PV	0.0043
Bair Solar	PA	Schuylkill	11-0652	4/11/2011	11-SPV-PA-GATS-0740	Solar PV	0.00344
Bouchette Solar	PA	Schuylkill	11-0653	4/11/2011	11-SPV-PA-GATS-0741	Solar PV	0.00882
Cason Solar	PA	Schuylkill	11-0654	4/11/2011	11-SPV-PA-GATS-0742	Solar PV	0.00315
Ferack Solar	PA	Schuylkill	11-0655	4/11/2011	11-SPV-PA-GATS-0743	Solar PV	0.00328
Pacenta Solar	PA	Schuylkill	11-0657	4/11/2011	11-SPV-PA-GATS-0745	Solar PV	0.0021
Wasilus Solar	PA	Schuylkill	11-0659	4/11/2011	11-SPV-PA-GATS-0746	Solar PV	0.00315
Wollyung Solar	PA	Schuylkill	11-0660	4/11/2011	11-SPV-PA-GATS-0747	Solar PV	0.00315
Giansello Solar	PA	Schuylkill	11-0656	4/11/2011	11-SPV-PA-GATS-0744	Solar PV	0.00344
Allison Solar	PA	Perry	11-0651	4/11/2011	11-SPV-PA-GATS-0739	Solar PV	0.00344
Seibert, Corey Residence	PA	Northampton	11-0727	4/11/2011	11-SPV-PA-GATS-0754	Solar PV	0.01116
Merritt, Michael Residence	PA	Montgomery	11-0728	4/11/2011	11-SPV-PA-GATS-0755	Solar PV	0.010175
Walt Weber	PA	Montgomery	11-0532	4/11/2011	11-SPV-PA-GATS-0824	Solar PV	0.00984
Joe Meyer	PA	Montgomery	11-0537	4/11/2011	11-SPV-PA-GATS-0827	Solar PV	0.00989
William Batdorf	PA	Lebanon	11-0555	4/11/2011	11-SPV-PA-GATS-0833	Solar PV	0.00968
Steel Fab Enterprises	PA	Lancaster	11-0552	4/11/2011	11-SPV-PA-GATS-0831	Solar PV	0.09048

Name Of Renewable Generating Facility	State	County	Case Reference	Approved	Certificate ID	Technology	Capacity (MW)
Patrick Hogan	PA	Lancaster	11-0550	4/11/2011	11-SPV-PA-GATS-0829	Solar PV	0.00528
Sherriff, Ralph Residence	PA	Lancaster	11-0650	4/11/2011	11-SPV-PA-GATS-1023	Solar PV	0.0108
Allen & Fran Gruver Residence	PA	Lancaster	11-0629	4/11/2011	11-SPV-PA-GATS-1018	Solar PV	0.001008
McMinn, Olive Residence	PA	Fayette	11-0688	4/11/2011	11-SPV-PA-GATS-0749	Solar PV	0.014985
Eugene Turowski	PA	Erie	11-0538	4/11/2011	11-SPV-PA-GATS-0828	Solar PV	0.00792
Lloyd Baldwin	PA	Erie	11-0535	4/11/2011	11-SPV-PA-GATS-0825	Solar PV	0.01056
John Wehmiller	PA	Delaware	11-0748	4/11/2011	11-SPV-PA-GATS-0835	Solar PV	0.00441
Russo Solar	PA	Centre	11-0640	4/11/2011	11-SPV-PA-GATS-0779	Solar PV	0.00315
Thomas Fetterman	PA	Bucks	11-0536	4/11/2011	11-SPV-PA-GATS-0826	Solar PV	0.01508
Steve Goodhart	PA	Berks	11-0551	4/11/2011	11-SPV-PA-GATS-0830	Solar PV	0.00516
Ronald Merkel	PA	Berks	11-0553	4/11/2011	11-SPV-PA-GATS-0832	Solar PV	0.00792
Goss, Craig	PA	Beaver	11-0724	4/11/2011	11-SPV-PA-GATS-0752	Solar PV	0.00999
Claudia Armani Residence	PA	Beaver	11-0721	4/11/2011	11-SPV-PA-GATS-0751	Solar PV	0.010175
David Goerman Residence	PA	Beaver	11-0719	4/11/2011	11-SPV-PA-GATS-0750	Solar PV	0.00814
Karraker, Lisa Residence	PA	Allegheny	11-0685	4/11/2011	11-SPV-PA-GATS-0748	Solar PV	0.0027
Adam Solar Resources- Lea Street	PA	Allegheny	11-0339	4/11/2011	11-SPV-PA-GATS-0769	Solar PV	0.00456
Woods, Jeffry Residence	PA	Westmoreland	11-0686	4/10/2011	11-SPV-PA-GATS-0733	Solar PV	0.007215
Roger Galket	PA	Westmoreland	11-0641	4/10/2011	11-SPV-PA-GATS-0817	Solar PV	0.00414
Anthony Benini	PA	Washington	11-0701	4/10/2011	11-SPV-PA-GATS-0735	Solar PV	0.00414
Fred Faulstick	PA	Monroe	11-0644	4/10/2011	11-SPV-PA-GATS-0820	Solar PV	0.00705
Bjanes, Alte Residence	PA	Lancaster	11-0634	4/10/2011	11-SPV-PA-GATS-0729	Solar PV	0.0111
Edgemont Associates	PA	Delaware	11-0645	4/10/2011	11-SPV-PA-GATS-0821	Solar PV	0.059584
Cutuli, Christine Residence	PA	Dauphin	11-0647	4/10/2011	11-SPV-PA-GATS-0730	Solar PV	0.008325
Thomas J & Jill A Miller Residence	PA	Cumberland	11-0627	4/10/2011	11-SPV-PA-GATS-0728	Solar PV	0.00492
Cane, Gary Residence	PA	Chester	11-0635	4/10/2011	11-SPV-PA-GATS-1019	Solar PV	0.01147
Michael Craner	PA	Chester	11-0646	4/10/2011	11-SPV-PA-GATS-0822	Solar PV	0.01575
Wren, Tyler Residence	PA	Chester	11-0648	4/10/2011	11-SPV-PA-GATS-0731	Solar PV	0.01062
Brian McFadden	PA	Chester	11-0642	4/10/2011	11-SPV-PA-GATS-0818	Solar PV	0.01092
Gerry Hamilton	PA	Centre	11-0643	4/10/2011	11-SPV-PA-GATS-0819	Solar PV	0.002475
Colleen Jameson	PA	Allegheny	11-0691	4/10/2011	11-SPV-PA-GATS-0734	Solar PV	0.00612
Rittenberger, Jon Residence	PA	Allegheny	11-0684	4/10/2011	11-SPV-PA-GATS-0732	Solar PV	0.00756
Barry Lewis	PA	Allegheny	11-0713	4/10/2011	11-SPV-PA-GATS-0736	Solar PV	0.00629
Jessica Tanzola	PA	York	11-0605	4/9/2011	11-SPV-PA-GATS-0710	Solar PV	0.00282
Jim Barrett	PA	Wayne	11-0663	4/9/2011	11-SPV-PA-GATS-0815	Solar PV	0.00972
Franklin Animal Clinic	PA	Venango	11-0670	4/9/2011	11-SPV-PA-GATS-0763	Solar PV	0.00925
James Lake	PA	Pike	11-0679	4/9/2011	11-SPV-PA-GATS-0768	Solar PV	0.00615
Greg Herb	PA	Northumberland	11-0606	4/9/2011	11-SPV-PA-GATS-0711	Solar PV	0.00945
Tango Bistro - Joe Baldino	PA	Montgomery	11-0539	4/9/2011	11-SPV-PA-GATS-0704	Solar PV	0.01554
Michael Lancenese	PA	Lehigh	11-0676	4/9/2011	11-SPV-PA-GATS-0767	Solar PV	0.00492
John Porter	PA	Lancaster	11-0604	4/9/2011	11-SPV-PA-GATS-0709	Solar PV	0.00666
Quintin Frey	PA	Lancaster	11-0393	4/9/2011	11-SPV-PA-GATS-0703	Solar PV	0.01176
Arun Chopra	PA	Delaware	11-0664	4/9/2011	11-SPV-PA-GATS-0816	Solar PV	0.00882
Fisic, Nick Residence	PA	Dauphin	11-0669	4/9/2011	11-SPV-PA-GATS-0762	Solar PV	0.0072
Allen, Gerald Residence	PA	Chester	11-0666	4/9/2011	11-SPV-PA-GATS-0760	Solar PV	0.01517
Kes Masalaitis	PA	Chester	11-0607	4/9/2011	11-SPV-PA-GATS-0814	Solar PV	0.0027
Suzette Jones	PA	Chester	11-0603	4/9/2011	11-SPV-PA-GATS-0708	Solar PV	0.0129
Richard Shanaman	PA	Chester	11-0600	4/9/2011	11-SPV-PA-GATS-0706	Solar PV	0.01426
Eagle Design	PA	Chester	11-0230	4/9/2011	11-SPV-PA-GATS-0758	Solar PV	0.069
Ann Franz	PA	Bucks	11-0601	4/9/2011	11-SPV-PA-GATS-0707	Solar PV	0.00756
Jerry Frantz	PA	Bradford	11-0492	4/9/2011	11-SPV-PA-GATS-0759	Solar PV	0.0088
Barry Christ	PA	Berks	11-0674	4/9/2011	11-SPV-PA-GATS-0766	Solar PV	0.00697
Scott Rothwell	PA	Armstrong	11-0599	4/9/2011	11-SPV-PA-GATS-0705	Solar PV	0.01248
Bugielski, James Residence	PA	Allegheny	11-0667	4/9/2011	11-SPV-PA-GATS-0761	Solar PV	0.0074

Name Of Renewable Generating Facility	State	County	Case Reference	Approved	Certificate ID	Technology	Capacity (MW)
Mitchell, Thomas Residence	PA	Allegheny	11-0672	4/9/2011	11-SPV-PA-GATS-0765	Solar PV	0.00518
Littlestown Veterinary Clinic	PA	Adams	11-0671	4/9/2011	11-SPV-PA-GATS-0764	Solar PV	0.024675
Darryl Gustin	PA	Susquehanna	11-0613	4/6/2011	11-SPV-PA-GATS-0713	Solar PV	0.01025
Dana West	PA	Monroe	11-0614	4/6/2011	11-SPV-PA-GATS-0714	Solar PV	0.00574
James Tyson	PA	Lancaster	11-0618	4/6/2011	11-SPV-PA-GATS-0716	Solar PV	0.00369
Ernie Ritter	PA	Jefferson	11-0259	4/6/2011	11-SPV-PA-GATS-0702	Solar PV	0.01008
Rich Vreeland	PA	Columbia	11-0617	4/6/2011	11-SPV-PA-GATS-0715	Solar PV	0.00533
Cincinnati Parks Operation Headquarter	OH	Hamilton	11-0574	4/5/2011	11-SPV-OH-GATS-0629	Solar PV	0.0508
Terry Stokes	PA	York	11-0594	4/5/2011	11-SPV-PA-GATS-0633	Solar PV	0.01025
Faith Residence	PA	Schuylkill	11-0489	4/5/2011	11-SPV-PA-GATS-0627	Solar PV	0.538
Scott Goodling	PA	Montgomery	11-0580	4/5/2011	11-SPV-PA-GATS-0630	Solar PV	0.00533
Jeffrey Goodling	PA	Lehigh	11-0573	4/5/2011	11-SPV-PA-GATS-0628	Solar PV	0.010455
Alcaro, David Residence – D Alcaro	PA	Lackawanna	11-0584	4/5/2011	11-SPV-PA-GATS-0631	Solar PV	0.00779
Robert Meacham	PA	Dauphin	11-0587	4/5/2011	11-SPV-PA-GATS-0632	Solar PV	0.006
Victory Brewing Company - Ron Barshay	PA	Chester	11-0526	4/5/2011	11-SPV-PA-GATS-0701	Solar PV	0.069
Parsley Residence Berea	KY	Madison	11-0324	4/4/2011	11-SPV-KY-GATS-0624	Solar PV	0.0012
Wood-Michael-KY-PV-1.05KW Residence	KY	Jefferson	11-0315	4/4/2011	11-SPV-KY-GATS-0623	Solar PV	0.00105
Shaw Residence - Shaw Residence	OH	Portage	11-0371	4/4/2011	11-SPV-OH-GATS-1017	Solar PV	0.010752
Shaw-Tom-OH-PV-4.5KW Residence	OH	Fayette	11-0236	4/4/2011	11-SPV-OH-GATS-0622	Solar PV	0.0045
Sidwell Residence - Sidwell Residence	OH	Belmont	11-0380	4/4/2011	11-SPV-OH-GATS-0625	Solar PV	0.002464
Daniel Scheib	PA	Northumberland	11-0443	4/4/2011	11-SPV-PA-GATS-0700	Solar PV	0.0112
Savitzky1804	PA	Montgomery	11-0540	4/4/2011	11-SPV-PA-GATS-0626	Solar PV	0.009975
John Coleman 75kW Solar PV	PA	Montgomery	11-0545	4/4/2011	11-SPV-PA-GATS-0694	Solar PV	0.07475
HHG - Flintrock Solar	PA	Lancaster	11-0548	4/4/2011	11-SPV-PA-GATS-0695	Solar PV	0.198
Verna Reedy	PA	Franklin	11-0439	4/4/2011	11-SPV-PA-GATS-0696	Solar PV	0.01128
Harry Hammond	PA	Chester	11-0440	4/4/2011	11-SPV-PA-GATS-0697	Solar PV	0.00984
Elwood Barnes	PA	Chester	11-0441	4/4/2011	11-SPV-PA-GATS-0698	Solar PV	0.01204
Westtown School-PA-PV-44.08KW Facility	PA	Chester	11-0080	4/4/2011	11-SPV-PA-GATS-0621	Solar PV	0.04408
Francia Trainor	PA	Bucks	11-0442	4/4/2011	11-SPV-PA-GATS-0699	Solar PV	0.006075
Gary Dunbar PV System	PA	Bucks	11-0544	4/4/2011	11-SPV-PA-GATS-0693	Solar PV	0.0055
Long's Construction, Inc - Rach1	PA	Berks	11-0414	4/4/2011	11-SPV-PA-GATS-0692	Solar PV	0.01035
Hurst-Virgil-IN-1.05KW Residence	IN	Washington	11-0384	4/3/2011	11-SPV-IN-GATS-0613	Solar PV	0.00105
Murray-Philip-IN-PV-1.05KW Residence	IN	Clark	11-0459	4/3/2011	11-SPV-IN-GATS-0618	Solar PV	0.00105
Balmorez-Dathao-IN-PV-1.62KW Residence	IN	Clark	11-0246	4/3/2011	11-SPV-IN-GATS-0610	Solar PV	0.00162
Fessler-Tom-KY-6.125KW Residence	KY	Kenton	11-0457	4/3/2011	11-SPV-KY-GATS-0616	Solar PV	0.006125
Eaton-Clark-KY-PV-1.05KW Residence	KY	Hardin	11-0460	4/3/2011	11-SPV-KY-GATS-0619	Solar PV	0.00105
Mitchell-Angela-KY-PV-4.59KW Residence	KY	Franklin	11-0191	4/3/2011	11-SPV-KY-GATS-0606	Solar PV	0.00459
Ortt-Kathy-OH-PV-1.708KW Residence	OH	Washington	11-0190	4/3/2011	11-SPV-OH-GATS-0605	Solar PV	0.001708
Doepker-Daniel-OH-PV-8.736KW Residence	OH	Seneca	11-0245	4/3/2011	11-SPV-OH-GATS-0609	Solar PV	0.008736
Kinney-Raymond-OH-PV-5.376KW Residence	OH	Montgomery	11-0231	4/3/2011	11-SPV-OH-GATS-0608	Solar PV	0.005376
Aey-John-OH-PV-10.34KW Residence	OH	Mahoning	11-0175	4/3/2011	11-SPV-OH-GATS-0690	Solar PV	0.01034
Bintz Residence - Bintz Residence	OH	Lucas	11-0325	4/3/2011	11-SPV-OH-GATS-0611	Solar PV	0.004266
Huff-Daniel-OH-PV-2.1KW Residence	OH	Hamilton	11-0458	4/3/2011	11-SPV-OH-GATS-0617	Solar PV	0.0021
Forte-Jeremy-OH-PV-2.1KW Residence	OH	Hamilton	11-0408	4/3/2011	11-SPV-OH-GATS-0615	Solar PV	0.0021
Matters-Steve-OH-PV-1.85KW Residence	OH	Hamilton	11-0186	4/3/2011	11-SPV-OH-GATS-0691	Solar PV	0.00419
Karg-Robert -OH-PV-5.25KW Residence	OH	Greene	11-0385	4/3/2011	11-SPV-OH-GATS-0614	Solar PV	0.00525
Vaughn Industries LLC-OH-PV-50.76KW Facility	OH	Clinton	11-0203	4/3/2011	11-SPV-OH-GATS-0607	Solar PV	0.004032
Mulligan-Theresa-OH-PV-1.05KW Residence	OH	Butler	11-0188	4/3/2011	11-SPV-OH-GATS-0603	Solar PV	0.00105
Williams-Jessica-OH-PV-1.92KW Residence	OH	Athens	11-0189	4/3/2011	11-SPV-OH-GATS-0604	Solar PV	0.00192
Gibson Solar	PA	Bucks	11-0379	4/3/2011	11-SPV-PA-GATS-0612	Solar PV	0.00846
erb-lee-PA-PV-2.1KW Residence	PA	Berks	11-0462	4/3/2011	11-SPV-PA-GATS-0620	Solar PV	0.0061
Hiram Solar PV System	OH	Portage	11-0305	4/2/2011	11-SPV-OH-GATS-0602	Solar PV	0.05049
Wesley Stough	PA	York	11-0511	4/2/2011	11-SPV-PA-GATS-0689	Solar PV	0.00984

Name Of Renewable Generating Facility	State	County	Case Reference	Approved	Certificate ID	Technology	Capacity (MW)
Midei, James and Adriana Residence – J & A Midei	PA	Wyoming	11-0496	4/2/2011	11-SPV-PA-GATS-0686	Solar PV	0.01
John Reilly	PA	Wyoming	11-0502	4/2/2011	11-SPV-PA-GATS-0687	Solar PV	0.00451
Mark Lorenz	PA	Wayne	11-0506	4/2/2011	11-SPV-PA-GATS-0688	Solar PV	0.00779
Robert Jamelli	PA	Luzerne	11-0494	4/2/2011	11-SPV-PA-GATS-0685	Solar PV	0.00492
Scott Shenk	PA	Lancaster	11-0481	4/2/2011	11-SPV-PA-GATS-0674	Solar PV	0.007585
Tim Helm	PA	Lancaster	11-0483	4/2/2011	11-SPV-PA-GATS-0676	Solar PV	0.00784
Pequea Poultry	PA	Lancaster	11-0473	4/2/2011	11-SPV-PA-GATS-0682	Solar PV	0.2472
SL Cooper Residence – SL Cooper	PA	Lancaster	11-0490	4/2/2011	11-SPV-PA-GATS-0684	Solar PV	0.0096
Roy Shank	PA	Franklin	11-0485	4/2/2011	11-SPV-PA-GATS-0678	Solar PV	0.05313
Mike Michaelson	PA	Erie	11-0480	4/2/2011	11-SPV-PA-GATS-0673	Solar PV	0.00616
Carole DeBiasa	PA	Delaware	11-0484	4/2/2011	11-SPV-PA-GATS-0677	Solar PV	0.00516
Solar Deo Gloria	PA	Cumberland	11-0472	4/2/2011	11-SPV-PA-GATS-1166	Solar PV	0.00253
Kerri Diehl	PA	Cumberland	11-0451	4/2/2011	11-SPV-PA-GATS-0671	Solar PV	0.003
Rick Procter	PA	Chester	11-0482	4/2/2011	11-SPV-PA-GATS-0675	Solar PV	0.00846
Veronica Keough	PA	Chester	11-0479	4/2/2011	11-SPV-PA-GATS-0672	Solar PV	0.00504
Misco Products	PA	Berks	11-0475	4/2/2011	11-SPV-PA-GATS-0683	Solar PV	0.29992
Plumbers Apprenticeship Educational Fund	PA	Allegheny	11-0452	4/2/2011	11-SPV-PA-GATS-0681	Solar PV	0.0432
Jill Schneider	PA	Philadelphia	11-0399	3/30/2011	11-SPV-PA-GATS-0667	Solar PV	0.00252
Brian Stutzman	PA	Lancaster	11-0402	3/30/2011	11-SPV-PA-GATS-0668	Solar PV	0.007585
Gary Brown	PA	Centre	11-0428	3/30/2011	11-SPV-PA-GATS-0670	Solar PV	0.00598
Tom Welsh	PA	Adams	11-0427	3/30/2011	11-SPV-PA-GATS-0669	Solar PV	0.01008
TMI LYNN	OH	Mahoning	11-0283	3/29/2011	11-SPV-OH-GATS-0594	Solar PV	0.023296
William Jordan	PA	Wyoming	11-0467	3/29/2011	11-SPV-PA-GATS-0598	Solar PV	0.01271
Joe Clark	PA	Schuylkill	11-0418	3/29/2011	11-SPV-PA-GATS-0661	Solar PV	0.0031
John Demczyszyn	PA	Northampton	11-0464	3/29/2011	11-SPV-PA-GATS-0596	Solar PV	0.00246
Al Desilets	PA	Montgomery	11-0421	3/29/2011	11-SPV-PA-GATS-0663	Solar PV	0.00414
Baker Residence	PA	Montgomery	11-0345	3/29/2011	11-SPV-PA-GATS-0595	Solar PV	0.01008
Robert Boileau	PA	Monroe	11-0471	3/29/2011	11-SPV-PA-GATS-0601	Solar PV	0.01025
Mark Springer	PA	Lehigh	11-0400	3/29/2011	11-SPV-PA-GATS-0659	Solar PV	0.003895
Patricia Dieffenbach	PA	Lancaster	11-0465	3/29/2011	11-SPV-PA-GATS-0597	Solar PV	0.0032
Gilbert Linde	PA	Lancaster	11-0468	3/29/2011	11-SPV-PA-GATS-0599	Solar PV	0.00492
Erma Sensenig	PA	Lancaster	11-0419	3/29/2011	11-SPV-PA-GATS-0662	Solar PV	0.01104
Edward Loncar	PA	Dauphin	11-0469	3/29/2011	11-SPV-PA-GATS-0600	Solar PV	0.0041
Jane Chang	PA	Chester	11-0426	3/29/2011	11-SPV-PA-GATS-0666	Solar PV	0.0064
John Phelps	PA	Centre	11-0422	3/29/2011	11-SPV-PA-GATS-0664	Solar PV	0.00506
Wayne Haas	PA	Berks	11-0424	3/29/2011	11-SPV-PA-GATS-0665	Solar PV	0.010752
Bill Stupak	PA	Berks	11-0401	3/29/2011	11-SPV-PA-GATS-0660	Solar PV	0.00552
Health Space PV System	OH	Cuyahoga	11-0082	3/28/2011	11-SPV-OH-GATS-0635	Solar PV	0.1008
Lima Company	PA	Philadelphia	11-0387	3/28/2011	11-SPV-PA-GATS-0657	Solar PV	0.103635
Kathy Yoast	PA	Montgomery	11-0357	3/28/2011	11-SPV-PA-GATS-0655	Solar PV	0.00504
Nancy Marsh	PA	Lycoming	11-0396	3/28/2011	11-SPV-PA-GATS-0591	Solar PV	0.0054
John Frisch	PA	Lehigh	11-0394	3/28/2011	11-SPV-PA-GATS-0589	Solar PV	0.00736
Victor Abeloff	PA	Lehigh	11-0372	3/28/2011	11-SPV-PA-GATS-0638	Solar PV	0.0042
Gordon Carpenter	PA	Lebanon	11-0447	3/28/2011	11-SPV-PA-GATS-0641	Solar PV	0.01025
Larry Hummer	PA	Lancaster	11-0389	3/28/2011	11-SPV-PA-GATS-0585	Solar PV	0.008736
Evelyn Herring	PA	Fayette	11-0395	3/28/2011	11-SPV-PA-GATS-0590	Solar PV	0.01056
Erie Federal Credit Union	PA	Erie	11-0392	3/28/2011	11-SPV-PA-GATS-0588	Solar PV	0.00924
Robert McLear	PA	Delaware	11-0330	3/28/2011	11-SPV-PA-GATS-0653	Solar PV	0.00301
Lawrence Coburn	PA	Delaware	11-0415	3/28/2011	11-SPV-PA-GATS-0658	Solar PV	0.00301
7th Street Rooftop Properties, LLC	PA	Dauphin	11-0292	3/28/2011	11-SPV-PA-GATS-0637	Solar PV	0.18952
Bradley Beidel	PA	Cumberland	11-0390	3/28/2011	11-SPV-PA-GATS-0586	Solar PV	0.0099
Rick Stanley	PA	Columbia	11-0113	3/28/2011	11-SPV-PA-GATS-0636	Solar PV	0.010045
Kenneth O'Flynn	PA	Chester	11-0398	3/28/2011	11-SPV-PA-GATS-0593	Solar PV	0.0082

Name Of Renewable Generating Facility	State	County	Case Reference	Approved	Certificate ID	Technology	Capacity (MW)
Mary Kay Peterson	PA	Chester	11-0355	3/28/2011	11-SPV-PA-GATS-0654	Solar PV	0.00276
Chad Nolen	PA	Bucks	11-0397	3/28/2011	11-SPV-PA-GATS-0592	Solar PV	0.00864
Jack Eiser	PA	Bucks	11-0391	3/28/2011	11-SPV-PA-GATS-0587	Solar PV	0.00984
Dan Brenner	PA	Beaver	11-0386	3/28/2011	11-SPV-PA-GATS-0656	Solar PV	0.01034
Kushner82510	PA	Allegheny	11-0432	3/28/2011	11-SPV-PA-GATS-0639	Solar PV	0.0046
Sroufe122309	PA	Allegheny	11-0433	3/28/2011	11-SPV-PA-GATS-0640	Solar PV	0.00189
Boyce Solar Array	KY	Madison	11-0430	3/27/2011	11-SPV-KY-GATS-0583	Solar PV	0.00266
The Miami Corp. Solar PV System	OH	Hamilton	11-0309	3/27/2011	11-SPV-OH-GATS-0571	Solar PV	0.0435
William Warner	PA	York	11-0388	3/27/2011	11-SPV-PA-GATS-0651	Solar PV	0.00658
Amy Schlottag	PA	York	11-0184	3/27/2011	11-SPV-PA-GATS-0644	Solar PV	0.00376
Crowther Residence - D. Crowther	PA	York	11-0420	3/27/2011	11-SPV-PA-GATS-0581	Solar PV	0.0072
Renzi63010	PA	Westmoreland	11-0368	3/27/2011	11-SPV-PA-GATS-0577	Solar PV	0.0036
Swecker52810	PA	Westmoreland	11-0369	3/27/2011	11-SPV-PA-GATS-0578	Solar PV	0.00504
Kress122309	PA	Westmoreland	11-0365	3/27/2011	11-SPV-PA-GATS-0574	Solar PV	0.002
Palombo91410	PA	Washington	11-0367	3/27/2011	11-SPV-PA-GATS-0576	Solar PV	0.00516
John Cramer	PA	Perry	11-0382	3/27/2011	11-SPV-PA-GATS-0649	Solar PV	0.00756
PackWorld USA, Inc.	PA	Northampton	11-0410	3/27/2011	11-SPV-PA-GATS-0580	Solar PV	0.0702
Curry Residence - M. Curry	PA	Northampton	11-0425	3/27/2011	11-SPV-PA-GATS-0582	Solar PV	0.00483
Kenneth Fichtner	PA	Montgomery	11-0383	3/27/2011	11-SPV-PA-GATS-0650	Solar PV	0.00483
Randy Sweitzer	PA	Lancaster	11-0378	3/27/2011	11-SPV-PA-GATS-0647	Solar PV	0.0074
Abram Hoffer	PA	Lancaster	11-0342	3/27/2011	11-SPV-PA-GATS-0645	Solar PV	0.01332
Davis Smart Residential PV	PA	Huntingdon	11-0140	3/27/2011	11-SPV-PA-GATS-0570	Solar PV	0.00828
Richard Doughty	PA	Delaware	11-0381	3/27/2011	11-SPV-PA-GATS-0648	Solar PV	0.008
David Laubaugh	PA	Columbia	11-0376	3/27/2011	11-SPV-PA-GATS-0646	Solar PV	0.01008
Mainolfi102010	PA	Butler	11-0366	3/27/2011	11-SPV-PA-GATS-0575	Solar PV	0.00897
Richard Bowman	PA	Berks	11-0343	3/27/2011	11-SPV-PA-GATS-0642	Solar PV	0.01368
Kelly83010	PA	Allegheny	11-0363	3/27/2011	11-SPV-PA-GATS-0572	Solar PV	0.0046
Kosic1610	PA	Allegheny	11-0364	3/27/2011	11-SPV-PA-GATS-0573	Solar PV	0.0024
Vox102710	PA	Allegheny	11-0370	3/27/2011	11-SPV-PA-GATS-0579	Solar PV	0.003
Martin's Tire & Alignment, Inc.	PA	Lancaster	11-0413	3/26/2011	11-SPV-PA-GATS-0569	Solar PV	0.06984
Daniel Gallagher	PA	Lancaster	11-0344	3/26/2011	11-SPV-PA-GATS-0567	Solar PV	0.00672
Diversified Packaging Concepts, Inc.	PA	Berks	11-0412	3/26/2011	11-SPV-PA-GATS-0568	Solar PV	0.050176
Adam Livingston	PA	York	11-1332	3/24/2011	11-SPV-PA-GATS-1285	Solar PV	0.00705
TZ Solar Walk	OH	Lucas	11-0347	3/23/2011	11-SPV-OH-GATS-0562	Solar PV	0.0981
Terry Rizzo	PA	York	11-0192	3/23/2011	11-SPV-PA-GATS-0512	Solar PV	0.007585
Rex Carmichael	PA	York	11-0266	3/23/2011	11-SPV-PA-GATS-0519	Solar PV	0.01034
Michael Moyer	PA	Northampton	11-0260	3/23/2011	11-SPV-PA-GATS-0515	Solar PV	0.00322
Janet Garretson	PA	Montgomery	11-0262	3/23/2011	11-SPV-PA-GATS-0516	Solar PV	0.00215
Garlick21110	PA	Lawrence	11-0359	3/23/2011	11-SPV-PA-GATS-0563	Solar PV	0.0056
Brian McCreight	PA	Lancaster	11-0264	3/23/2011	11-SPV-PA-GATS-0518	Solar PV	0.01152
Ed Haas	PA	Lancaster	11-0267	3/23/2011	11-SPV-PA-GATS-0520	Solar PV	0.01008
Ed Schwartz	PA	Lackawanna	11-0263	3/23/2011	11-SPV-PA-GATS-0517	Solar PV	0.03525
Don Anliker	PA	Franklin	11-0280	3/23/2011	11-SPV-PA-GATS-0521	Solar PV	0.00564
Franklin Commons	PA	Chester	11-0234	3/23/2011	11-SPV-PA-GATS-0561	Solar PV	0.02438
Robin Terr	PA	Bucks	11-0193	3/23/2011	11-SPV-PA-GATS-0513	Solar PV	0.00423
James Kistler	PA	Bradford	11-0291	3/23/2011	11-SPV-PA-GATS-0643	Solar PV	0.004032
Todd Reynolds	PA	Berks	11-0258	3/23/2011	11-SPV-PA-GATS-0514	Solar PV	0.006975
Giles1510	PA	Allegheny	11-0360	3/23/2011	11-SPV-PA-GATS-0564	Solar PV	0.004
Goodman5410	PA	Allegheny	11-0361	3/23/2011	11-SPV-PA-GATS-0565	Solar PV	0.00366
Guerin12210	PA	Allegheny	11-0362	3/23/2011	11-SPV-PA-GATS-0566	Solar PV	0.009
Richard Jacobs	PA	York	11-0250	3/22/2011	11-SPV-PA-GATS-0510	Solar PV	0.01
Russel Wentz	PA	York	11-0242	3/22/2011	11-SPV-PA-GATS-0504	Solar PV	0.01029
Donna Aumiller	PA	Union	11-0241	3/22/2011	11-SPV-PA-GATS-0503	Solar PV	0.00972

Name Of Renewable Generating Facility	State	County	Case Reference	Approved	Certificate ID	Technology	Capacity (MW)
Dennis Favello	PA	Susquehanna	11-0240	3/22/2011	11-SPV-PA-GATS-0502	Solar PV	0.0045
Tom Gruber	PA	Northumberland	11-0239	3/22/2011	11-SPV-PA-GATS-0501	Solar PV	0.01035
Annette Heimbach	PA	Northumberland	11-0244	3/22/2011	11-SPV-PA-GATS-0506	Solar PV	0.01008
Ken Kostovich	PA	Monroe	11-0249	3/22/2011	11-SPV-PA-GATS-0509	Solar PV	0.01035
Pandl Residence	PA	Lehigh	11-0327	3/22/2011	11-SPV-PA-GATS-0541	Solar PV	0.0072
Fulling Mill Road Solar Properties,LLC	PA	Lebanon	11-0233	3/22/2011	11-SPV-PA-GATS-0538	Solar PV	0.08671
TJ Bondurant	PA	Franklin	11-0251	3/22/2011	11-SPV-PA-GATS-0511	Solar PV	0.005875
Fred Powell	PA	Cumberland	11-0247	3/22/2011	11-SPV-PA-GATS-0507	Solar PV	0.01035
Michael DeMarco	PA	Columbia	11-0243	3/22/2011	11-SPV-PA-GATS-0505	Solar PV	0.00672
Donald DeLong	PA	Berks	11-0248	3/22/2011	11-SPV-PA-GATS-0508	Solar PV	0.00779
Lackner Residence	PA	Berks	11-0328	3/22/2011	11-SPV-PA-GATS-0542	Solar PV	0.00962
Frund5410	PA	Allegheny	11-0303	3/22/2011	11-SPV-PA-GATS-0540	Solar PV	0.00252
Felton8210	PA	Allegheny	11-0299	3/22/2011	11-SPV-PA-GATS-0539	Solar PV	0.00552
Solarkraemer	PA	Philadelphia	11-0046	3/21/2011	11-SPV-PA-GATS-0535	Solar PV	0.0042
William Peters	PA	Monroe	11-0295	3/21/2011	11-SPV-PA-GATS-0555	Solar PV	0.004
Bruce Phair	PA	Luzerne	11-0296	3/21/2011	11-SPV-PA-GATS-0556	Solar PV	0.00861
Thomas Pensock	PA	Luzerne	11-0294	3/21/2011	11-SPV-PA-GATS-0554	Solar PV	0.005333
Ray Pryor	PA	Luzerne	11-0301	3/21/2011	11-SPV-PA-GATS-0559	Solar PV	0.002
Gary Rhoades	PA	Lehigh	11-0304	3/21/2011	11-SPV-PA-GATS-0560	Solar PV	0.00861
Marvin & Miriam Weaver	PA	Lancaster	11-0153	3/21/2011	11-SPV-PA-GATS-0536	Solar PV	0.01974
Sanders Environmental Inc.	PA	Centre	11-0293	3/21/2011	11-SPV-PA-GATS-0553	Solar PV	0.01128
Irwin Darack	PA	Bucks	11-0278	3/21/2011	11-SPV-PA-GATS-0537	Solar PV	0.0054
John Polyak	PA	Bucks	11-0297	3/21/2011	11-SPV-PA-GATS-0557	Solar PV	0.0041
Decima62510	PA	Beaver	11-0298	3/21/2011	11-SPV-PA-GATS-0558	Solar PV	0.00252
Contento52710	PA	Allegheny	11-0287	3/21/2011	11-SPV-PA-GATS-0552	Solar PV	0.0084
Rodgers/Johnston Residential Solar	MI	St. Joseph	11-0284	3/20/2011	11-SPV-MI-GATS-0534	Solar PV	0.00759
Metzgers Frenchmans PV Solar	OH	Lucas	11-0187	3/20/2011	11-SPV-OH-GATS-0549	Solar PV	0.072
Randy Mitzel	PA	York	11-0142	3/20/2011	11-SPV-PA-GATS-0493	Solar PV	0.00966
Karl Daugherty	PA	York	11-0154	3/20/2011	11-SPV-PA-GATS-0494	Solar PV	0.00624
Butkus Residence - P. Butkus	PA	Schuylkill	11-0021	3/20/2011	11-SPV-PA-GATS-0545	Solar PV	0.0085
George Thomas	PA	Northampton	11-0164	3/20/2011	11-SPV-PA-GATS-0499	Solar PV	0.00774
Paul Stockhausen	PA	Franklin	11-0183	3/20/2011	11-SPV-PA-GATS-0500	Solar PV	0.004935
Lorentz Residence - D. Lorentz	PA	Franklin	11-0268	3/20/2011	11-SPV-PA-GATS-0525	Solar PV	0.00207
Chylinski Residence - M. & T. Chylinski	PA	Erie	11-0253	3/20/2011	11-SPV-PA-GATS-0522	Solar PV	0.0068
Gail Kreiser	PA	Dauphin	11-0156	3/20/2011	11-SPV-PA-GATS-0496	Solar PV	0.01012
Carey, Padraig and Shontz, Catelin Residence – P Carey & C Shontz	PA	Dauphin	11-0254	3/20/2011	11-SPV-PA-GATS-0523	Solar PV	0.00504
Concilus5410	PA	Crawford	11-0257	3/20/2011	11-SPV-PA-GATS-0524	Solar PV	0.0036
Mary Miller	PA	Chester	11-0155	3/20/2011	11-SPV-PA-GATS-0495	Solar PV	0.00828
Michael Sabol	PA	Cambria	11-0157	3/20/2011	11-SPV-PA-GATS-0497	Solar PV	0.0049
Kyle Bernard	PA	Bucks	11-0160	3/20/2011	11-SPV-PA-GATS-0498	Solar PV	0.00792
Mike and Val Warrington	PA	Bucks	11-0198	3/20/2011	11-SPV-PA-GATS-0550	Solar PV	0.0116
Bozzelli8110	PA	Armstrong	11-0204	3/20/2011	11-SPV-PA-GATS-0544	Solar PV	0.01104
Baram8110	PA	Allegheny	11-0200	3/20/2011	11-SPV-PA-GATS-0543	Solar PV	0.00368
Carlson52710	PA	Allegheny	11-0228	3/20/2011	11-SPV-PA-GATS-0546	Solar PV	0.00368
Conrad3210	PA	Allegheny	11-0282	3/20/2011	11-SPV-PA-GATS-0533	Solar PV	0.00258
Thomas R Harbaugh Solar Facility	PA	Adams	11-0074	3/20/2011	11-SPV-PA-GATS-0712	Solar PV	0.01012
Harmon Residence - S. Harmon	WV	Morgan	11-0039	3/20/2011	11-SPV-WV-GATS-0548	Solar PV	0.00276
Gordon Residence - P. Gordon	WV	Morgan	11-0040	3/20/2011	11-SPV-WV-GATS-0547	Solar PV	0.00695
Foulds Solar Battery Back Up - D. Foulds	WV	Morgan	11-0270	3/20/2011	11-SPV-WV-GATS-0527	Solar PV	0.00456
Minicozzi Family Array 2.7 kw - A. Minicozzi	WV	Morgan	11-0276	3/20/2011	11-SPV-WV-GATS-0532	Solar PV	0.0027
Oaks Residence - S. Oaks	WV	Morgan	11-0269	3/20/2011	11-SPV-WV-GATS-0526	Solar PV	0.00926
Dawson Solar PV Array - P. Dawson	WV	Morgan	11-0273	3/20/2011	11-SPV-WV-GATS-0530	Solar PV	0.004725
Kinley Residential PV Solar Array - D. Kinley	WV	Jefferson	11-0272	3/20/2011	11-SPV-WV-GATS-0529	Solar PV	0.004725

Name Of Renewable Generating Facility	State	County	Case Reference	Approved	Certificate ID	Technology	Capacity (MW)
Murto Residence PV Array - B Murto	WV	Jefferson	11-0271	3/20/2011	11-SPV-WV-GATS-0528	Solar PV	0.00405
Shaver Solar PV Array - M. Shaver	WV	Berkeley	11-0274	3/20/2011	11-SPV-WV-GATS-0531	Solar PV	0.00357
Daryl Lichtenwalner	PA	Northampton	11-0195	3/16/2011	11-SPV-PA-GATS-0485	Solar PV	0.00492
Mitchell Miller	PA	Monroe	11-0235	3/16/2011	11-SPV-PA-GATS-0492	Solar PV	0.002
Barley Creek Association	PA	Monroe	11-0205	3/16/2011	11-SPV-PA-GATS-0488	Solar PV	0.030525
Napp Residence - R. Napp	PA	Lycoming	11-0201	3/16/2011	11-SPV-PA-GATS-0487	Solar PV	0.0092
Charles Livingstone	PA	Luzerne	11-0197	3/16/2011	11-SPV-PA-GATS-0486	Solar PV	0.002
Richard Malishchak	PA	Luzerne	11-0226	3/16/2011	11-SPV-PA-GATS-0489	Solar PV	0.0048
Chickies Creek	PA	Lancaster	11-0163	3/16/2011	11-SPV-PA-GATS-0483	Solar PV	0.22275
Michael McLane	PA	Lackawanna	11-0232	3/16/2011	11-SPV-PA-GATS-0491	Solar PV	0.00533
Bluesky - R Schoffstall	PA	Dauphin	11-0194	3/16/2011	11-SPV-PA-GATS-0484	Solar PV	0.00504
David McCallister	PA	Bucks	11-0229	3/16/2011	11-SPV-PA-GATS-0490	Solar PV	0.00369
Richard Knadler	PA	Schuylkill	11-0177	3/15/2011	11-SPV-PA-GATS-0482	Solar PV	0.00738
Tony Ruggieri	PA	Montgomery	11-0130	3/15/2011	11-SPV-PA-GATS-0468	Solar PV	0.01012
Ron Brezin	PA	Monroe	11-0161	3/15/2011	11-SPV-PA-GATS-0471	Solar PV	0.004
David Hamm	PA	Lycoming	11-0166	3/15/2011	11-SPV-PA-GATS-0473	Solar PV	0.00462
Donna DiBlasi	PA	Luzerne	11-0167	3/15/2011	11-SPV-PA-GATS-0474	Solar PV	0.00369
Virginia Engle	PA	Luzerne	11-0168	3/15/2011	11-SPV-PA-GATS-0475	Solar PV	0.00451
Kim Groboski	PA	Luzerne	11-0173	3/15/2011	11-SPV-PA-GATS-0480	Solar PV	0.004
Jeff Heller	PA	Lehigh	11-0174	3/15/2011	11-SPV-PA-GATS-0481	Solar PV	0.00472
William Gall	PA	Lehigh	11-0172	3/15/2011	11-SPV-PA-GATS-0479	Solar PV	0.00636
Keith Danielowski	PA	Lackawanna	11-0158	3/15/2011	11-SPV-PA-GATS-0469	Solar PV	0.0072
Edward Fairbrother	PA	Lackawanna	11-0169	3/15/2011	11-SPV-PA-GATS-0476	Solar PV	0.008
Brad Manning	PA	Columbia	11-0159	3/15/2011	11-SPV-PA-GATS-0470	Solar PV	0.00205
Emily Fiocchi	PA	Columbia	11-0171	3/15/2011	11-SPV-PA-GATS-0478	Solar PV	0.00451
Richard Fink	PA	Columbia	11-0170	3/15/2011	11-SPV-PA-GATS-0477	Solar PV	0.00451
David Rodgers	PA	Clinton	11-0162	3/15/2011	11-SPV-PA-GATS-0472	Solar PV	0.0051
David Cassel Jr.	PA	York	11-0100	3/14/2011	11-SPV-PA-GATS-0439	Solar PV	0.00576
James Lopresti	PA	Wayne	11-0123	3/14/2011	11-SPV-PA-GATS-0445	Solar PV	0.0047
James Danielson	PA	Pike	11-0132	3/14/2011	11-SPV-PA-GATS-0446	Solar PV	0.0033
Bruce Paul	PA	Montgomery	11-0133	3/14/2011	11-SPV-PA-GATS-0447	Solar PV	0.00782
Joseph Degenhard	PA	Lancaster	11-0122	3/14/2011	11-SPV-PA-GATS-0444	Solar PV	0.00945
Bob McClenathan	PA	Lancaster	11-0117	3/14/2011	11-SPV-PA-GATS-0441	Solar PV	0.0099
Mark Holder	PA	Delaware	11-0101	3/14/2011	11-SPV-PA-GATS-0440	Solar PV	0.00612
Phillip Shalanca	PA	Delaware	11-0138	3/14/2011	11-SPV-PA-GATS-0448	Solar PV	0.0036
Mair & Morgello Residence	PA	Columbia	11-0165	3/14/2011	11-SPV-PA-GATS-0467	Solar PV	0.00678
Wayne Reimann	PA	Chester	11-0143	3/14/2011	11-SPV-PA-GATS-0449	Solar PV	0.00684
Hastings Residence	PA	Chester	11-0145	3/14/2011	11-SPV-PA-GATS-0466	Solar PV	0.7565
John Cotter	PA	Chester	11-0094	3/14/2011	11-SPV-PA-GATS-0437	Solar PV	0.006435
Carson Blose	PA	Carbon	11-0121	3/14/2011	11-SPV-PA-GATS-0443	Solar PV	0.00516
Tammy Harkness	PA	Berks	11-0099	3/14/2011	11-SPV-PA-GATS-0438	Solar PV	0.00882
Karin Bohleke	PA	Adams	11-0120	3/14/2011	11-SPV-PA-GATS-0442	Solar PV	0.004
Judith Hadley	PA	Montgomery	11-0104	3/13/2011	11-SPV-PA-GATS-0436	Solar PV	0.01008
Tyler Wright	PA	Lancaster	11-0103	3/13/2011	11-SPV-PA-GATS-0435	Solar PV	0.00506
Patricia Kearney	PA	Delaware	11-0147	3/13/2011	11-SPV-PA-GATS-0465	Solar PV	0.414
Coburn Residential Solar - S. Coburn	IN	Whitley	11-0102	3/12/2011	11-SPV-IN-GATS-0454	Solar PV	0.0081
Merrillville Town Hall	IN	Lake	11-0105	3/12/2011	11-SPV-IN-GATS-0551	Solar PV	0.00495
Karl and Karen Kingsley Residential Solar - K. & K. Kingsley	IN	Elkhart	11-0071	3/12/2011	11-SPV-IN-GATS-0453	Solar PV	0.00552
Interstate Gas Supply Inc.	OH	Franklin	11-0015	3/12/2011	11-SPV-OH-GATS-0451	Solar PV	0.09306
Cook Residence - D. Cook	PA	York	11-0136	3/12/2011	11-SPV-PA-GATS-0464	Solar PV	0.00943
Marsh Solar	PA	Northampton	11-0107	3/12/2011	11-SPV-PA-GATS-0456	Solar PV	0.011385
Chris Landes	PA	Montgomery	11-0058	3/12/2011	11-SPV-PA-GATS-0424	Solar PV	0.02691
Keith Murakami	PA	Montgomery	11-0089	3/12/2011	11-SPV-PA-GATS-0429	Solar PV	0.00984

Name Of Renewable Generating Facility	State	County	Case Reference	Approved	Certificate ID	Technology	Capacity (MW)
Timothy Wile	PA	Montgomery	11-0124	3/12/2011	11-SPV-PA-GATS-0462	Solar PV	0.006
Andre & Paulette Beyries	PA	Monroe	11-0110	3/12/2011	11-SPV-PA-GATS-0459	Solar PV	0.0048
Richard Ludwig	PA	Monroe	11-0093	3/12/2011	11-SPV-PA-GATS-0433	Solar PV	0.0046
Dwight Laylon	PA	Lycoming	11-0085	3/12/2011	11-SPV-PA-GATS-0427	Solar PV	0.01008
Frank Twardowski	PA	Luzerne	11-0108	3/12/2011	11-SPV-PA-GATS-0457	Solar PV	0.00287
Michael Balash	PA	Luzerne	11-0109	3/12/2011	11-SPV-PA-GATS-0458	Solar PV	0.0041
Daniel Spring	PA	Luzerne	11-0115	3/12/2011	11-SPV-PA-GATS-0461	Solar PV	0.0041
Ben Checkeye	PA	Lehigh	11-0095	3/12/2011	11-SPV-PA-GATS-0434	Solar PV	0.01008
Don Kohn	PA	Lehigh	11-0054	3/12/2011	11-SPV-PA-GATS-0422	Solar PV	0.00945
Darlene Gall	PA	Lehigh	11-0045	3/12/2011	11-SPV-PA-GATS-0452	Solar PV	0.012925
Roger Ravier	PA	Lehigh	11-0049	3/12/2011	11-SPV-PA-GATS-0417	Solar PV	0.00756
Ronald Witko	PA	Lehigh	11-0052	3/12/2011	11-SPV-PA-GATS-0420	Solar PV	0.01134
Earl Martin	PA	Lancaster	11-0053	3/12/2011	11-SPV-PA-GATS-0421	Solar PV	0.010752
Phil Kratz	PA	Lancaster	11-0055	3/12/2011	11-SPV-PA-GATS-0423	Solar PV	0.00322
Wendell Ranck	PA	Lancaster	11-0091	3/12/2011	11-SPV-PA-GATS-0431	Solar PV	0.006105
Diane Adamy	PA	Lackawanna	11-0106	3/12/2011	11-SPV-PA-GATS-0455	Solar PV	0.002
Carmen Testi	PA	Erie	11-0051	3/12/2011	11-SPV-PA-GATS-0419	Solar PV	0.004
Joe Lebo	PA	Dauphin	11-0059	3/12/2011	11-SPV-PA-GATS-0425	Solar PV	0.00999
Michael Kissinger	PA	Dauphin	11-0092	3/12/2011	11-SPV-PA-GATS-0432	Solar PV	0.01176
Michael Stoner	PA	Cumberland	11-0050	3/12/2011	11-SPV-PA-GATS-0418	Solar PV	0.0108
Barry Bolinsky	PA	Columbia	11-0114	3/12/2011	11-SPV-PA-GATS-0460	Solar PV	0.002
Optical Storage Solutions	PA	Bucks	11-0088	3/12/2011	11-SPV-PA-GATS-0428	Solar PV	0.0207
Mark Foley	PA	Bucks	11-0084	3/12/2011	11-SPV-PA-GATS-0426	Solar PV	0.0069
Weidner Residence - D. Weidner	PA	Bucks	11-0131	3/12/2011	11-SPV-PA-GATS-0463	Solar PV	0.00328
Randy Gyory	PA	Berks	11-0048	3/12/2011	11-SPV-PA-GATS-0416	Solar PV	0.01008
Fran Levinson	PA	Chester	11-0090	3/11/2011	11-SPV-PA-GATS-0430	Solar PV	0.01008
Shady Maple Farm Market, Inc.	PA	Lancaster	11-0072	3/9/2011	11-SPV-PA-GATS-0410	Solar PV	0.02256
Ironworkers Local 404	PA	Dauphin	11-0047	3/9/2011	11-SPV-PA-GATS-0409	Solar PV	0.0018
Aqua - Ingrams Mill	PA	Chester	11-0096	3/9/2011	11-SPV-PA-GATS-0411	Solar PV	1
115 Meadow Lane	PA	Berks	11-0098	3/9/2011	11-SPV-PA-GATS-0412	Solar PV	0.0056
Sabato Residential Solar Guest - D. Sabato	IN	St. Joseph	11-0060	3/8/2011	11-SPV-IN-GATS-0405	Solar PV	0.0069
Gerig Residential Solar	IN	St. Joseph	11-0057	3/8/2011	11-SPV-IN-GATS-0404	Solar PV	0.00528
Hess Residential Solar - O. Hess	IN	Elkhart	11-0056	3/8/2011	11-SPV-IN-GATS-0403	Solar PV	0.00504
Gustafson-Zook Solar	IN	Elkhart	11-0063	3/8/2011	11-SPV-IN-GATS-0407	Solar PV	0.00315
Wolfgang Residential Solar	MI	Cass	11-0065	3/8/2011	11-SPV-MI-GATS-0408	Solar PV	0.00315
Hoover Residence	PA	Cumberland	11-0038	3/8/2011	11-SPV-PA-GATS-0402	Solar PV	0.00483
Mark Ludwig	PA	Bucks	11-0037	3/8/2011	11-SPV-PA-GATS-0415	Solar PV	0.00552
Ray King	PA	Bucks	11-0033	3/8/2011	11-SPV-PA-GATS-0414	Solar PV	0.00484
James Nelson	PA	Bucks	11-0061	3/8/2011	11-SPV-PA-GATS-0406	Solar PV	0.0066
Kevin Dyson	PA	Montgomery	11-0029	3/7/2011	11-SPV-PA-GATS-0634	Solar PV	0.005376
Zelinsky Residence - J. Zelinsky	PA	Schuylkill	11-0022	3/6/2011	11-SPV-PA-GATS-0399	Solar PV	0.00504
5Keller - R. Behmke	PA	Chester	11-0020	3/6/2011	11-SPV-PA-GATS-0398	Solar PV	0.00688
Wright Solar - R. Wright	PA	Chester	11-0023	3/6/2011	11-SPV-PA-GATS-0400	Solar PV	0.01012
Schilling Residence	OH	Miami	11-0011	3/5/2011	11-SPV-OH-GATS-0397	Solar PV	0.0088
VandeVisse1610	PA	Somerset	10-3028	3/1/2011	11-SPV-PA-GATS-0393	Solar PV	0.0088
Shireman Residence	PA	Dauphin	10-3136	3/1/2011	11-SPV-PA-GATS-0396	Solar PV	0.01015
Reis 17House	PA	Chester	10-3127	3/1/2011	11-SPV-PA-GATS-0394	Solar PV	0.0072
Charles Ulmann	PA	Chester	10-3086	3/1/2011	11-SPV-PA-GATS-0298	Solar PV	0.00828
Long101310	PA	Butler	10-3133	3/1/2011	11-SPV-PA-GATS-0395	Solar PV	0.00518
Mt. Airy Forest Service Building	OH	Hamilton	10-3008	2/28/2011	11-SPV-OH-GATS-0392	Solar PV	0.01645
Black Residential Solar	IN	Kosciusko	10-2845	2/27/2011	11-SPV-IN-GATS-0386	Solar PV	0.00308
Kastle, SVP2	OH	Butler	10-3053	2/27/2011	11-SPV-OH-GATS-0391	Solar PV	0.058
Biehl Residence - D. Biehl	PA	Lebanon	10-2847	2/27/2011	11-SPV-PA-GATS-0387	Solar PV	0.00504

Name Of Renewable Generating Facility	State	County	Case Reference	Approved	Certificate ID	Technology	Capacity (MW)
Arbogast Solar - M. Arbogast	PA	Lancaster	10-2859	2/27/2011	11-SPV-PA-GATS-0389	Solar PV	0.00989
Bustard Residence - B. Bustard	PA	Delaware	10-2724	2/27/2011	11-SPV-PA-GATS-0385	Solar PV	0.00506
Arble Residence - L. Arble	PA	Clearfield	10-2883	2/27/2011	11-SPV-PA-GATS-0390	Solar PV	0.00564
Brubaker Residence - T. Brubaker	PA	Bucks	10-2856	2/27/2011	11-SPV-PA-GATS-0388	Solar PV	0.01008
Altemose Residence - B. Altemose	PA	Montgomery	10-2861	2/26/2011	11-SPV-PA-GATS-0382	Solar PV	0.01067
Ambrose Residence - B. Ambrose	PA	Luzerne	10-2880	2/26/2011	11-SPV-PA-GATS-0383	Solar PV	0.00846
Maslow, Doug Residence – D Maslow	PA	Luzerne	10-3105	2/26/2011	11-SPV-PA-GATS-0384	Solar PV	0.00972
Anthony Daniels	PA	Lancaster	10-2313	2/23/2011	11-SPV-PA-GATS-0351	Solar PV	0.009856
Anchor Creek Farm	PA	Lancaster	10-2316	2/23/2011	11-SPV-PA-GATS-0248	Solar PV	0.028224
Lake Farm Park	OH	Lake	10-2720	2/22/2011	11-SPV-OH-GATS-0380	Solar PV	0.026
C Leaman	PA	Lancaster	10-3072	2/22/2011	11-SPV-PA-GATS-0381	Solar PV	0.006845
City of Sandusky, Greenhouse	OH	Erie	10-3094	2/21/2011	11-SPV-OH-GATS-0295	Solar PV	0.01872
Anna Whitall	PA	York	10-3096	2/20/2011	11-SPV-PA-GATS-0296	Solar PV	0.0072
Anna Moul	PA	York	10-3065	2/20/2011	11-SPV-PA-GATS-0285	Solar PV	0.01012
Eric Imgrund	PA	Union	10-3097	2/20/2011	11-SPV-PA-GATS-0297	Solar PV	0.01008
Gerald Kling	PA	Union	10-3084	2/20/2011	11-SPV-PA-GATS-0290	Solar PV	0.02115
Shawn Hubbert	PA	Snyder	10-3085	2/20/2011	11-SPV-PA-GATS-0291	Solar PV	0.0072
Richard Huff	PA	Snyder	10-3058	2/20/2011	11-SPV-PA-GATS-0279	Solar PV	0.00946
Betty Kim Kuetemeyer	PA	Philadelphia	10-3073	2/20/2011	11-SPV-PA-GATS-0287	Solar PV	0.0018
Dooner Residence	PA	Montgomery	10-3099	2/20/2011	11-SPV-PA-GATS-0373	Solar PV	0.00987
Lebiedzinski Residence	PA	Montgomery	10-3102	2/20/2011	11-SPV-PA-GATS-0374	Solar PV	0.00946
Tony DiLauro	PA	Montgomery	10-2930	2/20/2011	11-SPV-PA-GATS-0369	Solar PV	0.00864
Kim Buskirk	PA	Monroe	10-3064	2/20/2011	11-SPV-PA-GATS-0284	Solar PV	0.0105
Dawn Ward	PA	Lehigh	10-3074	2/20/2011	11-SPV-PA-GATS-0288	Solar PV	0.01128
Mike Good	PA	Lancaster	10-3093	2/20/2011	11-SPV-PA-GATS-0294	Solar PV	0.01672
Jonas Lehman	PA	Franklin	10-3070	2/20/2011	11-SPV-PA-GATS-0286	Solar PV	0.01012
Mark Keener	PA	Franklin	10-3063	2/20/2011	11-SPV-PA-GATS-0283	Solar PV	0.0108
Mountain Residence	PA	Dauphin	10-3081	2/20/2011	11-SPV-PA-GATS-0370	Solar PV	0.01085
Mike Landis	PA	Cumberland	10-3089	2/20/2011	11-SPV-PA-GATS-0292	Solar PV	0.00525
Keith Armbrust	PA	Cumberland	10-3061	2/20/2011	11-SPV-PA-GATS-0289	Solar PV	0.01029
Colleen Huss	PA	Columbia	10-3057	2/20/2011	11-SPV-PA-GATS-0278	Solar PV	0.00396
Anderson Residence	PA	Chester	10-3082	2/20/2011	11-SPV-PA-GATS-0371	Solar PV	0.00945
Burns Residence	PA	Chester	10-3092	2/20/2011	11-SPV-PA-GATS-0372	Solar PV	0.010105
Charles Geist	PA	Bucks	10-3062	2/20/2011	11-SPV-PA-GATS-0282	Solar PV	0.00969
Arden Landis	PA	Berks	10-3059	2/20/2011	11-SPV-PA-GATS-0281	Solar PV	0.01036
Todd Graeff	PA	Berks	10-3091	2/20/2011	11-SPV-PA-GATS-0293	Solar PV	0.00768
Emmanuel Shughart	PA	Adams	10-3060	2/20/2011	11-SPV-PA-GATS-0280	Solar PV	0.0081
Maple Ridge Lodge, Mt. Airy Forest, Cincinnati	OH	Hamilton	10-3005	2/19/2011	11-SPV-OH-GATS-0364	Solar PV	0.01645
Kalman and Pabst Photo Group, Inc.	OH	Cuyahoga	10-2882	2/19/2011	11-SPV-OH-GATS-0363	Solar PV	0.03151
Hoppes Residence	PA	Schuylkill	10-3068	2/19/2011	11-SPV-PA-GATS-0366	Solar PV	0.01015
Hicks Residence	PA	Montgomery	10-3056	2/19/2011	11-SPV-PA-GATS-0365	Solar PV	0.010105
Ted Fallon	PA	Chester	10-3071	2/19/2011	11-SPV-PA-GATS-0277	Solar PV	0.01008
Sierk Residence	PA	Chester	10-3079	2/19/2011	11-SPV-PA-GATS-0368	Solar PV	0.01008
Gross Residence	PA	Bucks	10-3076	2/19/2011	11-SPV-PA-GATS-0367	Solar PV	0.00945
Anastas, Shannon Residence – S Anastas	PA	Montgomery	10-2989	2/16/2011	11-SPV-PA-GATS-0360	Solar PV	0.004
Refreshing Mountain Camp	PA	Lancaster	10-3020	2/16/2011	11-SPV-PA-GATS-0275	Solar PV	0.06272
Horace Davies	PA	Lackawanna	10-2956	2/16/2011	11-SPV-PA-GATS-0274	Solar PV	0.01692
Olack Residence	PA	Dauphin	10-3055	2/16/2011	11-SPV-PA-GATS-0362	Solar PV	0.00954
Glenn S Weber	PA	Berks	10-3029	2/16/2011	11-SPV-PA-GATS-0361	Solar PV	0.01512
Frank Revtai	PA	Allegheny	10-3021	2/16/2011	11-SPV-PA-GATS-0276	Solar PV	0.00564
Facility Maintenance HQ, Eden Park, Cincinnati Park Board	OH	Hamilton	10-2971	2/15/2011	11-SPV-OH-GATS-0358	Solar PV	0.0282
John Strohecker	PA	Perry	10-3030	2/15/2011	11-SPV-PA-GATS-0359	Solar PV	0.00984
John Rule	PA	Chester	10-3014	2/14/2011	11-SPV-PA-GATS-0273	Solar PV	0.007875

Name Of Renewable Generating Facility	State	County	Case Reference	Approved	Certificate ID	Technology	Capacity (MW)
Wilson Hoffman	PA	Berks	10-3011	2/14/2011	11-SPV-PA-GATS-0272	Solar PV	0.01066
Hull Bedford Solar	OH	Cuyahoga	10-2406	2/13/2011	11-SPV-OH-GATS-0343	Solar PV	0.093
Alvarez Residence	PA	Philadelphia	10-2718	2/13/2011	11-SPV-PA-GATS-0345	Solar PV	0.00393
Walter Palac	PA	Montgomery	10-2908	2/13/2011	11-SPV-PA-GATS-0346	Solar PV	0.005
Rob Sarisky	PA	Montgomery	10-2910	2/13/2011	11-SPV-PA-GATS-0347	Solar PV	0.009648
Cargas Systems	PA	Lancaster	10-2936	2/13/2011	11-SPV-PA-GATS-0271	Solar PV	0.053084
Kempf Residence - S. Kempf	PA	Dauphin	10-2992	2/13/2011	11-SPV-PA-GATS-0350	Solar PV	0.00252
All-Fill Incorporated Solar	PA	Chester	10-2928	2/13/2011	11-SPV-PA-GATS-0348	Solar PV	0.2016
David and/or Christine Banas	PA	Bucks	10-2988	2/13/2011	11-SPV-PA-GATS-0349	Solar PV	0.0099
Kurtz	PA	Berks	10-2547	2/13/2011	11-SPV-PA-GATS-0344	Solar PV	0.04692
Sharon Truchon	OH	Lorain	10-2962	2/12/2011	11-SPV-OH-GATS-0267	Solar PV	0.0046
International Pavilion at Ted Berry International Friendship Park, Cincinnati	OH	Hamilton	10-2970	2/12/2011	11-SPV-OH-GATS-0341	Solar PV	0.0141
Rick Duff	OH	Athens	10-3003	2/12/2011	11-SPV-OH-GATS-0270	Solar PV	0.004928
Michael Roginski	OH	Ashtabula	10-2979	2/12/2011	11-SPV-OH-GATS-0342	Solar PV	0.00113
Charles Todd	PA	Philadelphia	10-2943	2/12/2011	11-SPV-PA-GATS-0261	Solar PV	0.006912
Craig Kocher	PA	Perry	10-2995	2/12/2011	11-SPV-PA-GATS-0357	Solar PV	0.0045
Don Taylor	PA	Northampton	10-2980	2/12/2011	11-SPV-PA-GATS-0355	Solar PV	0.0104
Arnold Yeager	PA	Montgomery	10-2976	2/12/2011	11-SPV-PA-GATS-0354	Solar PV	0.00329
Dan Sattler	PA	Montgomery	10-2960	2/12/2011	11-SPV-PA-GATS-0265	Solar PV	0.006765
Walter Lapidus	PA	Montgomery	10-2923	2/12/2011	11-SPV-PA-GATS-0340	Solar PV	0.008
David Schaffer	PA	Montgomery	10-2911	2/12/2011	11-SPV-PA-GATS-0338	Solar PV	0.006
David Leverich	PA	Montgomery	10-2906	2/12/2011	11-SPV-PA-GATS-0337	Solar PV	0.006
Krista Hoblitzell	PA	Montgomery	10-2916	2/12/2011	11-SPV-PA-GATS-0339	Solar PV	0.00705
Robert Hare	PA	Monroe	10-2958	2/12/2011	11-SPV-PA-GATS-0263	Solar PV	0.00705
Robert Massar	PA	Lebanon	10-2961	2/12/2011	11-SPV-PA-GATS-0266	Solar PV	0.00506
Barry Kreider	PA	Lancaster	10-2972	2/12/2011	11-SPV-PA-GATS-0269	Solar PV	0.01524
Dennis Hess	PA	Lancaster	10-2959	2/12/2011	11-SPV-PA-GATS-0264	Solar PV	0.010752
Marvin Nolt	PA	Lancaster	10-2937	2/12/2011	11-SPV-PA-GATS-0259	Solar PV	0.05336
Larry Will	PA	Delaware	10-2981	2/12/2011	11-SPV-PA-GATS-0258	Solar PV	0.0072
Ken Grozalis	PA	Cumberland	10-2994	2/12/2011	11-SPV-PA-GATS-0356	Solar PV	0.002688
Fred Danzinger	PA	Chester	10-2948	2/12/2011	11-SPV-PA-GATS-0262	Solar PV	0.0052
Nick Weremeychik	PA	Bucks	10-2938	2/12/2011	11-SPV-PA-GATS-0260	Solar PV	0.008064
Richard Wagner	PA	Bucks	10-3012	2/12/2011	11-SPV-PA-GATS-0379	Solar PV	0.00918
David Woodruff	PA	Berks	10-2963	2/12/2011	11-SPV-PA-GATS-0268	Solar PV	0.00882
LaBoiteaux Nature Center	OH	Hamilton	10-2969	2/9/2011	11-SPV-OH-GATS-0335	Solar PV	0.0141
Ashland Solar 01, LLC	OH	Ashland	10-0436	2/9/2011	11-SPV-OH-GATS-0301	Solar PV	0.1
Zarate Residence - V. Zarate	PA	Northampton	10-2581	2/9/2011	11-SPV-PA-GATS-0331	Solar PV	0.007425
Scott Thompson	PA	Lebanon	10-2954	2/9/2011	11-SPV-PA-GATS-0255	Solar PV	0.0084
GT Auto Parts	PA	Lancaster	10-2965	2/9/2011	11-SPV-PA-GATS-0257	Solar PV	0.05152
Jeff Lebo	PA	Dauphin	10-2949	2/9/2011	11-SPV-PA-GATS-0254	Solar PV	0.0111
Dave Shatzer	PA	Cumberland	10-2952	2/9/2011	11-SPV-PA-GATS-0253	Solar PV	0.006665
Ken Waidelich	PA	Cumberland	10-2957	2/9/2011	11-SPV-PA-GATS-0256	Solar PV	0.0027
Krumins Residence	PA	Bucks	10-2974	2/9/2011	11-SPV-PA-GATS-0336	Solar PV	0.0099
Jacobsen Residence - D. Jacobsen	PA	Bucks	10-2669	2/9/2011	11-SPV-PA-GATS-0332	Solar PV	0.01012
RMK Solar	PA	Berks	10-2838	2/9/2011	11-SPV-PA-GATS-0334	Solar PV	0.01953
Taproot Farm - T. Reese	WV	Hampshire	10-2744	2/9/2011	11-SPV-WV-GATS-0333	Solar PV	0.00506
AP Dome	WV	Greenbrier	10-1263	2/9/2011	11-SPV-WV-GATS-0299	Solar PV	0.0045
Habick	PA	Montgomery	10-2837	2/8/2011	11-SPV-PA-GATS-0325	Solar PV	0.006048
Vincent Lagana-Vincent Lagana	PA	Montgomery	10-2917	2/8/2011	11-SPV-PA-GATS-0328	Solar PV	0.006
Rahul Shukla	PA	Montgomery	10-2915	2/8/2011	11-SPV-PA-GATS-0327	Solar PV	0.00703
John Frisco	PA	Montgomery	10-2870	2/8/2011	11-SPV-PA-GATS-0326	Solar PV	0.00585
Pocono Raceway Solar Project	PA	Monroe	10-2931	2/8/2011	11-SPV-PA-GATS-0329	Solar PV	2.997
NAT IN PA	PA	Monroe	10-2942	2/8/2011	11-SPV-PA-GATS-0330	Solar PV	0.45

Name Of Renewable Generating Facility	State	County	Case Reference	Approved	Certificate ID	Technology	Capacity (MW)
James Benner	PA	Berks	10-2953	2/8/2011	11-SPV-PA-GATS-0252	Solar PV	0.00574
Trevor Cost	OH	Portage	10-2919	2/7/2011	11-SPV-OH-GATS-0251	Solar PV	0.004752
BRYER SOLAR	PA	Bucks	10-2934	2/7/2011	11-SPV-PA-GATS-0323	Solar PV	0.01056
STRINGER SOLAR	PA	Bucks	10-2933	2/7/2011	11-SPV-PA-GATS-0322	Solar PV	0.00611
MFM SOLAR	PA	Bucks	10-2940	2/7/2011	11-SPV-PA-GATS-0324	Solar PV	0.10152
DMSolar	PA	York	10-2823	2/5/2011	11-SPV-PA-GATS-0352	Solar PV	0.357
Kolsky roof	PA	Philadelphia	10-2921	2/5/2011	11-SPV-PA-GATS-0353	Solar PV	0.0036
Carlisle Area School District	PA	Cumberland	10-2902	2/5/2011	11-SPV-PA-GATS-0250	Solar PV	1.23608
Michael McKenna	PA	Chester	10-2903	2/5/2011	11-SPV-PA-GATS-0305	Solar PV	0.00999
Randy Dunkerley	PA	Bucks	10-2884	2/5/2011	11-SPV-PA-GATS-0249	Solar PV	0.00441
Wiest Residence	PA	Schuylkill	10-2896	2/2/2011	11-SPV-PA-GATS-0319	Solar PV	0.00504
Rudolph Frankford Residence	PA	Philadelphia	10-2876	2/2/2011	11-SPV-PA-GATS-0317	Solar PV	0.00368
Sally Kauffman	PA	Montgomery	10-2763	2/2/2011	11-SPV-PA-GATS-0247	Solar PV	0.0048
Lawless Residence	PA	Montgomery	10-2904	2/2/2011	11-SPV-PA-GATS-0320	Solar PV	0.00517
Mark Ruhl	PA	Montgomery	10-2670	2/2/2011	11-SPV-PA-GATS-0246	Solar PV	0.007
Paul Sucro	PA	Montgomery	10-2442	2/2/2011	11-SPV-PA-GATS-0184	Solar PV	0.0095
Robert Greenawalt	PA	Lehigh	10-2733	2/2/2011	11-SPV-PA-GATS-0145	Solar PV	0.01554
Burkholder's Ever-Green Farm Inc. (Barn)	PA	Lancaster	10-2888	2/2/2011	11-SPV-PA-GATS-0318	Solar PV	0.03444
Rudella, Matthew Residence – M Rudella	PA	Dauphin	10-2905	2/2/2011	11-SPV-PA-GATS-0321	Solar PV	0.00736
Robert Ryckman	PA	Bucks	10-2878	2/2/2011	11-SPV-PA-GATS-0144	Solar PV	0.0046
James Schramm	PA	Bucks	10-2877	2/2/2011	11-SPV-PA-GATS-0143	Solar PV	0.00529
HANSON SOLAR	PA	Bucks	10-2491	2/2/2011	11-SPV-PA-GATS-0185	Solar PV	0.004095
Moore Solar	PA	Bucks	10-0631	2/2/2011	11-SPV-PA-GATS-0204	Solar PV	0.007128
Reid Powell	PA	Beaver	10-2761	2/2/2011	11-SPV-PA-GATS-0142	Solar PV	0.01008
GVSU MAREC Solar Generation Facility	MI	Muskegon	10-2663	2/1/2011	11-SPV-MI-GATS-0243	Solar PV	0.033
IBEW 98-1701	PA	Philadelphia	10-2830	2/1/2011	11-SPV-PA-GATS-0136	Solar PV	0.009063
Responsive Marketing, Inc.	PA	Northampton	10-2610	2/1/2011	11-SPV-PA-GATS-0315	Solar PV	0.024192
Koaxis, Inc.	PA	Montgomery	10-2444	2/1/2011	11-SPV-PA-GATS-0309	Solar PV	0.05096
Jennings Durand	PA	Montgomery	10-2875	2/1/2011	11-SPV-PA-GATS-0140	Solar PV	0.00552
The Grothouse Lumber Company	PA	Lehigh	10-2655	2/1/2011	11-SPV-PA-GATS-0241	Solar PV	0.01833
Intrepid International	PA	Lancaster	10-1451	2/1/2011	11-SPV-PA-GATS-0308	Solar PV	0.14352
Springfield Township Library	PA	Delaware	10-2660	2/1/2011	11-SPV-PA-GATS-0242	Solar PV	0.024795
J Tech, Inc.	PA	Chester	10-2572	2/1/2011	11-SPV-PA-GATS-0312	Solar PV	0.08512
Clayton Bright Residence	PA	Chester	10-2591	2/1/2011	11-SPV-PA-GATS-0313	Solar PV	0.02024
Alliance Environmental	PA	Chester	10-2445	2/1/2011	11-SPV-PA-GATS-0310	Solar PV	0.06272
Cooke Tavern Soups	PA	Centre	10-2611	2/1/2011	11-SPV-PA-GATS-0316	Solar PV	0.010368
Genevive Finley	PA	Bucks	10-2879	2/1/2011	11-SPV-PA-GATS-0141	Solar PV	0.00564
Laiss Residence	PA	Bucks	10-2887	2/1/2011	11-SPV-PA-GATS-0245	Solar PV	0.01008
Sicom Systems	PA	Bucks	10-2537	2/1/2011	11-SPV-PA-GATS-0311	Solar PV	0.2016
CMN Property Management	PA	Berks	10-2874	2/1/2011	11-SPV-PA-GATS-0244	Solar PV	0.075712
Golden Oak Farms	PA	Berks	10-2603	2/1/2011	11-SPV-PA-GATS-0314	Solar PV	0.024192
David Compaan Residence	OH	Franklin	10-2871	1/31/2011	11-SPV-OH-GATS-0413	Solar PV	0.003
Darren Cohen	OH	Athens	10-2831	1/31/2011	11-SPV-OH-GATS-0135	Solar PV	0.005376
Green Residence	PA	Northampton	10-2868	1/31/2011	11-SPV-PA-GATS-0222	Solar PV	0.0091
Ziring Residence	PA	Montgomery	10-2852	1/31/2011	11-SPV-PA-GATS-0377	Solar PV	0.00702
Robert Pawelczyk	PA	Lancaster	10-2736	1/31/2011	11-SPV-PA-GATS-0137	Solar PV	0.0138
Hoyer Residence	PA	Lancaster	10-2862	1/31/2011	11-SPV-PA-GATS-0378	Solar PV	0.01062
Dennis Peters	PA	Lancaster	10-2832	1/31/2011	11-SPV-PA-GATS-0138	Solar PV	0.01035
Yakubisin	PA	Lackawanna	10-2833	1/31/2011	11-SPV-PA-GATS-0375	Solar PV	0.00636
Char Residence	PA	Delaware	10-2848	1/31/2011	11-SPV-PA-GATS-0376	Solar PV	0.00672
Rosemary Long	PA	Dauphin	10-2850	1/31/2011	11-SPV-PA-GATS-0139	Solar PV	0.0072
Owen-Glen-KY-PV-1.05KW Residence	KY	Jefferson	10-2800	1/30/2011	11-SPV-KY-GATS-0236	Solar PV	0.00105
Ober-Shirley-OH-PV-8.6KW Residence	OH	Montgomery	10-2799	1/30/2011	11-SPV-OH-GATS-0235	Solar PV	0.0086

Name Of Renewable Generating Facility	State	County	Case Reference	Approved	Certificate ID	Technology	Capacity (MW)
Avon Lake Solar 1, LLC-OH-PV-99.45 KW Facility	OH	Lorain	10-2768	1/30/2011	11-SPV-OH-GATS-0224	Solar PV	0.09945
Dane E. Bowen, DDS, Inc.-OH-PV-10.752KW Facility	OH	Fairfield	10-2772	1/30/2011	11-SPV-OH-GATS-0226	Solar PV	0.01075
Flake-Michelle & Richard -OH-PV-5.25KW Residence	OH	Clermont	10-2780	1/30/2011	11-SPV-OH-GATS-0229	Solar PV	0.00525
Russell-Darrin -PA-PV-10.08KW Residence	PA	York	10-2804	1/30/2011	11-SPV-PA-GATS-0237	Solar PV	0.01008
Meade-Debby -PA-PV-9.84KW Residence	PA	Union	10-2796	1/30/2011	11-SPV-PA-GATS-0234	Solar PV	0.00984
Taplar-Mark-PA-PV-4.8KW Residence	PA	Philadelphia	10-2806	1/30/2011	11-SPV-PA-GATS-0239	Solar PV	0.0048
Lagerman3-Albert-PA-PV-6.56KW Residence	PA	Northumberland	10-2790	1/30/2011	11-SPV-PA-GATS-0232	Solar PV	0.00656
Dailey-Walter-PA-PV-4.14KW Residence	PA	Northumberland	10-2770	1/30/2011	11-SPV-PA-GATS-0225	Solar PV	0.00414
Johns-James-PA-PV-10.08KW Residence	PA	Lycoming	10-2783	1/30/2011	11-SPV-PA-GATS-0231	Solar PV	0.01008
Thomas-Lisa-PA-PV-6.3KW Residence	PA	Lehigh	10-2807	1/30/2011	11-SPV-PA-GATS-0240	Solar PV	0.0063
Houseal-David-PA-PV-7.34KW Residence	PA	Lebanon	10-2782	1/30/2011	11-SPV-PA-GATS-0230	Solar PV	0.00714
Litz-Jo Ellen-PA-PV-8.6KW Residence	PA	Lebanon	10-2791	1/30/2011	11-SPV-PA-GATS-0233	Solar PV	0.0086
Redmond-Craig -PA-PV-10KW Residence	PA	Cumberland	10-2802	1/30/2011	11-SPV-PA-GATS-0221	Solar PV	0.01
Ron Eppley	PA	Cumberland	10-2510	1/30/2011	11-SPV-PA-GATS-0065	Solar PV	0.0042
Eberly-James-PA-PV-5.52KW Residence	PA	Centre	10-2774	1/30/2011	11-SPV-PA-GATS-0227	Solar PV	0.00552
Eisenbraun-Robert-PA-PV-5.52KW Residence	PA	Centre	10-2776	1/30/2011	11-SPV-PA-GATS-0228	Solar PV	0.00552
McCarter Solar	PA	Bucks	10-2390	1/30/2011	11-SPV-PA-GATS-0223	Solar PV	0.011
Strine -Ron-PA-PV-10.12KW Residence	PA	Adams	10-2805	1/30/2011	11-SPV-PA-GATS-0238	Solar PV	0.01684
The Mound Solar Generating Facility	OH	Montgomery	10-2836	1/29/2011	11-SPV-OH-GATS-0219	Solar PV	0.0612
Gary Barshinger	PA	York	10-2784	1/29/2011	11-SPV-PA-GATS-0060	Solar PV	0.01034
John Hagan	PA	Susquehanna	10-2829	1/29/2011	11-SPV-PA-GATS-0064	Solar PV	0.007755
Jason Launders	PA	Montgomery	10-2822	1/29/2011	11-SPV-PA-GATS-0062	Solar PV	0.0043
Gooch Residence	PA	Lancaster	10-2775	1/29/2011	11-SPV-PA-GATS-0218	Solar PV	0.04945
Reiter Residence	PA	Dauphin	10-2839	1/29/2011	11-SPV-PA-GATS-0220	Solar PV	0.00918
Joe Crescenz	PA	Chester	10-2818	1/29/2011	11-SPV-PA-GATS-0134	Solar PV	0.002115
Vince Paul	PA	Chester	10-2803	1/29/2011	11-SPV-PA-GATS-0061	Solar PV	0.007
Harry Dunshee	PA	Beaver	10-2828	1/29/2011	11-SPV-PA-GATS-0063	Solar PV	0.01012
Carl Schaeffer	PA	Schuylkill	10-2760	1/26/2011	11-SPV-PA-GATS-0059	Solar PV	0.01008
Matthew Anderson	PA	Philadelphia	10-2746	1/26/2011	11-SPV-PA-GATS-0053	Solar PV	0.00315
Jeff Berman	PA	Montgomery	10-2748	1/26/2011	11-SPV-PA-GATS-0055	Solar PV	0.00945
Christian Cawley	PA	Lycoming	10-2749	1/26/2011	11-SPV-PA-GATS-0056	Solar PV	0.00552
Dennis Foltz	PA	Lancaster	10-2759	1/26/2011	11-SPV-PA-GATS-0058	Solar PV	0.01092
James Wirfel	PA	Chester	10-2750	1/26/2011	11-SPV-PA-GATS-0057	Solar PV	0.01134
Dustin Bailey	PA	Bucks	10-2747	1/26/2011	11-SPV-PA-GATS-0054	Solar PV	0.0092
CSC Design Studio	KY	Fayette	10-2769	1/24/2011	11-SPV-KY-GATS-0208	Solar PV	0.00525
Jeff Landis	PA	Luzerne	10-2602	1/24/2011	11-SPV-PA-GATS-0206	Solar PV	0.00697
I Thomas	PA	Lancaster	10-2815	1/24/2011	11-SPV-PA-GATS-0307	Solar PV	0.00756
Green Valley Estates Solar	PA	Berks	10-2693	1/24/2011	11-SPV-PA-GATS-0207	Solar PV	0.00704
Kastle, SVP1	OH	Montgomery	10-2766	1/23/2011	11-SPV-OH-GATS-0183	Solar PV	0.0594
Sudhir Sehgal DDS, INC.	OH	Franklin	10-2676	1/23/2011	11-SPV-OH-GATS-0180	Solar PV	0.02646
Dale Gould	PA	Erie	10-2762	1/23/2011	11-SPV-PA-GATS-0182	Solar PV	0.00872
Kim Henning	PA	Delaware	10-2754	1/23/2011	11-SPV-PA-GATS-0181	Solar PV	0.00533
Tim Good	PA	Berks	10-2679	1/23/2011	11-SPV-PA-GATS-0168	Solar PV	0.00423
Bakery Square Solar LLC	PA	Allegheny	10-2779	1/23/2011	11-SPV-PA-GATS-0205	Solar PV	0.078696
Doggett, Richard Residence – R Doggett	OH	Clermont	10-2664	1/22/2011	11-SPV-OH-GATS-0306	Solar PV	0.00595
Mary Ann Westendorf	OH	Athens	10-2731	1/22/2011	11-SPV-OH-GATS-0194	Solar PV	0.0021
Ron Horner	PA	York	10-2695	1/22/2011	11-SPV-PA-GATS-0172	Solar PV	0.0084
Dave Higgins	PA	Wyoming	10-2735	1/22/2011	11-SPV-PA-GATS-0197	Solar PV	0.0198
Dan Goodwin	PA	Wayne	10-2734	1/22/2011	11-SPV-PA-GATS-0196	Solar PV	0.01008
Mike Miller	PA	Wayne	10-2680	1/22/2011	11-SPV-PA-GATS-0169	Solar PV	0.0108
Anthony Stramara	PA	Schuylkill	10-2730	1/22/2011	11-SPV-PA-GATS-0193	Solar PV	0.0014
Lou Ann Pacocha	PA	Northumberland	10-2681	1/22/2011	11-SPV-PA-GATS-0170	Solar PV	0.00602
Terry Mace	PA	Northumberland	10-2701	1/22/2011	11-SPV-PA-GATS-0176	Solar PV	0.00728

Name Of Renewable Generating Facility	State	County	Case Reference	Approved	Certificate ID	Technology	Capacity (MW)
Michael McDermott	PA	Northampton	10-2702	1/22/2011	11-SPV-PA-GATS-0177	Solar PV	0.00552
Angelozzi Residence - G. Angelozzi	PA	Northampton	10-2667	1/22/2011	11-SPV-PA-GATS-0202	Solar PV	0.0066
Ron Burkholder	PA	Montgomery	10-2698	1/22/2011	11-SPV-PA-GATS-0173	Solar PV	0.00984
David Hauck	PA	Lebanon	10-2700	1/22/2011	11-SPV-PA-GATS-0175	Solar PV	0.0081
George Maag	PA	Lebanon	10-2728	1/22/2011	11-SPV-PA-GATS-0191	Solar PV	0.00798
Don Ertley	PA	Lancaster	10-2699	1/22/2011	11-SPV-PA-GATS-0174	Solar PV	0.00966
Al Humes	PA	Delaware	10-2727	1/22/2011	11-SPV-PA-GATS-0190	Solar PV	0.0036
Brown Residence - A & K Brown	PA	Delaware	10-2723	1/22/2011	11-SPV-PA-GATS-0188	Solar PV	0.0041
Ash Bren Solar - C. O'Shea	PA	Delaware	10-2715	1/22/2011	11-SPV-PA-GATS-0203	Solar PV	0.00672
Van Wagner	PA	Columbia	10-2737	1/22/2011	11-SPV-PA-GATS-0198	Solar PV	0.0035
Richard Pratt	PA	Chester	10-2682	1/22/2011	11-SPV-PA-GATS-0171	Solar PV	0.00989
Frank Pescador	PA	Bucks	10-2703	1/22/2011	11-SPV-PA-GATS-0178	Solar PV	0.00575
Christopher Rohrbach	PA	Bucks	10-2705	1/22/2011	11-SPV-PA-GATS-0179	Solar PV	0.02016
Darryl Burkman	PA	Berks	10-2726	1/22/2011	11-SPV-PA-GATS-0189	Solar PV	0.00714
William Plaisted	PA	Berks	10-2729	1/22/2011	11-SPV-PA-GATS-0192	Solar PV	0.00414
Joseph Fitzgerald	PA	Adams	10-2732	1/22/2011	11-SPV-PA-GATS-0195	Solar PV	0.00324
Christi and Jeremy Hocker	PA	Wayne	10-2753	1/21/2011	11-SPV-PA-GATS-0133	Solar PV	0.00135
DENNIS T JACKSON	OH	Delaware	10-2362	1/19/2011	11-SPV-OH-GATS-0066	Solar PV	0.0035
Burns Residence	OH	Athens	10-2677	1/19/2011	11-SPV-OH-GATS-0211	Solar PV	0.00315
Cheryl Gerhart	PA	York	10-2645	1/19/2011	11-SPV-PA-GATS-0044	Solar PV	0.00414
Lawrence Kauffman	PA	York	10-2649	1/19/2011	11-SPV-PA-GATS-0048	Solar PV	0.01032
Rudolph Devereaux Installation	PA	Philadelphia	10-2696	1/19/2011	11-SPV-PA-GATS-0215	Solar PV	0.0005075
Dean Hoover	PA	Northumberland	10-2646	1/19/2011	11-SPV-PA-GATS-0045	Solar PV	0.003
John Mckeever	PA	Northampton	10-2652	1/19/2011	11-SPV-PA-GATS-0051	Solar PV	0.01008
Marc Radell	PA	Montgomery	10-2653	1/19/2011	11-SPV-PA-GATS-0052	Solar PV	0.00984
Dave Hurst	PA	Lancaster	10-2318	1/19/2011	11-SPV-PA-GATS-0026	Solar PV	0.006272
Mike Donnell	PA	Lancaster	10-2320	1/19/2011	11-SPV-PA-GATS-0085	Solar PV	0.00546
Melita McCully	PA	Dauphin	10-2651	1/19/2011	11-SPV-PA-GATS-0050	Solar PV	0.01656
Clifford Johnston	PA	Columbia	10-2648	1/19/2011	11-SPV-PA-GATS-0047	Solar PV	0.01008
Bernie Hughes	PA	Chester	10-2647	1/19/2011	11-SPV-PA-GATS-0046	Solar PV	0.00483
Bob Supplee	PA	Chester	10-2642	1/19/2011	11-SPV-PA-GATS-0041	Solar PV	0.01034
Kevin Collins	PA	Chester	10-2643	1/19/2011	11-SPV-PA-GATS-0042	Solar PV	0.00874
Jay Stauffer	PA	Centre	10-2644	1/19/2011	11-SPV-PA-GATS-0043	Solar PV	0.0099
Ralph Lehman	PA	Bucks	10-2650	1/19/2011	11-SPV-PA-GATS-0049	Solar PV	0.0074
VAN AKEN SOLAR	PA	Bucks	10-2689	1/19/2011	11-SPV-PA-GATS-0213	Solar PV	0.00759
GALLAGHER SOLAR	PA	Bucks	10-2694	1/19/2011	11-SPV-PA-GATS-0214	Solar PV	0.0276
D' ANGELO SOLAR	PA	Bucks	10-2688	1/19/2011	11-SPV-PA-GATS-0212	Solar PV	0.015552
Norman Jones Jr	PA	Berks	10-2437	1/19/2011	11-SPV-PA-GATS-0067	Solar PV	0.01032
Book Exchange Inc.	WV	Monongalia	10-2722	1/19/2011	11-SPV-WV-GATS-0167	Solar PV	0.01196
Boreman	PA	York	10-2691	1/18/2011	11-SPV-PA-GATS-0210	Solar PV	0.165
WES 10.1 KW SOLAR ARRAY	PA	Washington	10-2600	1/18/2011	11-SPV-PA-GATS-0209	Solar PV	0.1
Powerhouse Electric Supply	OH	Putnam	10-2580	1/17/2011	11-SPV-OH-GATS-0038	Solar PV	0.0108
Neveil Residence - B. Neveil	PA	Montgomery	10-2612	1/17/2011	11-SPV-PA-GATS-0040	Solar PV	0.003675
Feeser Solar	PA	Lancaster	10-2604	1/17/2011	11-SPV-PA-GATS-0039	Solar PV	0.01767
Shields-John-KY-PV-2.45KW Residence	KY	Jefferson	10-2593	1/16/2011	11-SPV-KY-GATS-0151	Solar PV	0.00245
Thomas-Tina-OH-PV-8.58KW Residence	OH	Washington	10-2597	1/16/2011	11-SPV-OH-GATS-0154	Solar PV	0.00858
Yoder-Peter-OH-PV-11.04KW Residence	OH	Madison	10-2599	1/16/2011	11-SPV-OH-GATS-0155	Solar PV	0.01104
Janice Schafer	OH	Lorain	10-2607	1/16/2011	11-SPV-OH-GATS-0156	Solar PV	0.0069
Schull-Ron-OH-PV-9.24KW Residence	OH	Franklin	10-2592	1/16/2011	11-SPV-OH-GATS-0150	Solar PV	0.00924
Gerald Deardorff	PA	York	10-2619	1/16/2011	11-SPV-PA-GATS-0158	Solar PV	0.00966
Charles Kulynych	PA	York	10-2498	1/16/2011	11-SPV-PA-GATS-0037	Solar PV	0.0022
Dan Gannon	PA	Philadelphia	10-2638	1/16/2011	11-SPV-PA-GATS-0036	Solar PV	0.00676
JuJo Acres	PA	Perry	10-2640	1/16/2011	11-SPV-PA-GATS-0166	Solar PV	0.02322

Name Of Renewable Generating Facility	State	County	Case Reference	Approved	Certificate ID	Technology	Capacity (MW)
Jeff Pittman	PA	Perry	10-2641	1/16/2011	11-SPV-PA-GATS-0024	Solar PV	0.0081
Mark Sheftic	PA	Montgomery	10-2515	1/16/2011	11-SPV-PA-GATS-0034	Solar PV	0.00376
Jim Stahl	PA	Lycoming	10-2620	1/16/2011	11-SPV-PA-GATS-0165	Solar PV	0.00817
Ritenour-David-PA-PV-8.1KW Residence	PA	Lehigh	10-2588	1/16/2011	11-SPV-PA-GATS-0147	Solar PV	0.0081
Michael Gingrich	PA	Lebanon	10-2583	1/16/2011	11-SPV-PA-GATS-0019	Solar PV	0.0043
William Fredrick	PA	Lancaster	10-2618	1/16/2011	11-SPV-PA-GATS-0157	Solar PV	0.00777
Mark Zimmerman	PA	Lancaster	10-2637	1/16/2011	11-SPV-PA-GATS-0035	Solar PV	0.0126
David Hoover	PA	Cumberland	10-2639	1/16/2011	11-SPV-PA-GATS-0023	Solar PV	0.00385
Snoke-Roy-PA-PV-10.32KW Residence	PA	Cumberland	10-2594	1/16/2011	11-SPV-PA-GATS-0152	Solar PV	0.01032
Schneider-Christopher	PA	Chester	10-2590	1/16/2011	11-SPV-PA-GATS-0149	Solar PV	0.00672
Ryan-Michael-PA-PV-13.8KW Residence	PA	Bucks	10-2589	1/16/2011	11-SPV-PA-GATS-0148	Solar PV	0.0138
Sprowles-Jeffrey -PA-PV-6.75KW Residence	PA	Bucks	10-2595	1/16/2011	11-SPV-PA-GATS-0153	Solar PV	0.00675
Athens Community Center	OH	Athens	10-2401	1/15/2011	11-SPV-OH-GATS-0159	Solar PV	0.22464
Herb Bomberger	PA	York	10-2558	1/15/2011	11-SPV-PA-GATS-0032	Solar PV	0.00152
Kilmore	PA	York	10-2601	1/15/2011	11-SPV-PA-GATS-0160	Solar PV	0.0198
Michael Spotts	PA	Union	10-2585	1/15/2011	11-SPV-PA-GATS-0021	Solar PV	0.00972
George Rohrer	PA	Northumberland	10-2605	1/15/2011	11-SPV-PA-GATS-0125	Solar PV	0.00972
Jim Gross	PA	Montgomery	10-2584	1/15/2011	11-SPV-PA-GATS-0020	Solar PV	0.00861
NLHS SOLAR	PA	Lehigh	10-2625	1/15/2011	11-SPV-PA-GATS-0162	Solar PV	0.00506
Gordon Wenger	PA	Lancaster	10-2609	1/15/2011	11-SPV-PA-GATS-0128	Solar PV	0.009856
B Shimp	PA	Lancaster	10-2623	1/15/2011	11-SPV-PA-GATS-0161	Solar PV	0.01008
Barrys Paint Shop	PA	Lancaster	10-2559	1/15/2011	11-SPV-PA-GATS-0033	Solar PV	0.055328
Nancy Barkley	PA	Cumberland	10-2555	1/15/2011	11-SPV-PA-GATS-0029	Solar PV	0.0072
Harlow Fluevog	PA	Cumberland	10-2582	1/15/2011	11-SPV-PA-GATS-0018	Solar PV	0.007
Debbie Crawford	PA	Chester	10-2556	1/15/2011	11-SPV-PA-GATS-0030	Solar PV	0.0069
LAWN DEPOT SOLAR	PA	Bucks	10-2626	1/15/2011	11-SPV-PA-GATS-0163	Solar PV	0.04512
Bill Brasington	PA	Bradford	10-2557	1/15/2011	11-SPV-PA-GATS-0031	Solar PV	0.0099
LAWLOR SOLAR	PA	Berks	10-2627	1/15/2011	11-SPV-PA-GATS-0164	Solar PV	0.01034
Tom Szilli	PA	Berks	10-2608	1/15/2011	11-SPV-PA-GATS-0127	Solar PV	0.00588
Bruce Surgeoner	PA	Berks	10-2606	1/15/2011	11-SPV-PA-GATS-0126	Solar PV	0.00864
Deer Park Manor-IN-PV-4.2KW Facility	IN	Monroe	10-2536	1/12/2011	11-SPV-IN-GATS-0105	Solar PV	0.003
Page-Elena-OH-PV-8.25KW Residence	OH	Warren	10-2579	1/12/2011	11-SPV-OH-GATS-0123	Solar PV	0.00825
Adkins-Joshua-OH-PV-1.4KW Residence	OH	Montgomery	10-2534	1/12/2011	11-SPV-OH-GATS-0104	Solar PV	0.0014
Herb's Body Shop Inc.	OH	Marion	10-2374	1/12/2011	11-SPV-OH-GATS-0129	Solar PV	0.0483
Dyehouse-Karyn-OH-PV-4.95KW Residence	OH	Hamilton	10-2545	1/12/2011	11-SPV-OH-GATS-0106	Solar PV	0.00495
Gold Medal Products-OH-PV-51.48KW Facility	OH	Hamilton	10-2553	1/12/2011	11-SPV-OH-GATS-0110	Solar PV	0.05148
Conlon-Sarah-OH-PV-1.05KW Residence	OH	Hamilton	10-2533	1/12/2011	11-SPV-OH-GATS-0103	Solar PV	0.00105
Brazee Street Studios-OH-PV-33.5KW Facility	OH	Hamilton	10-2508	1/12/2011	11-SPV-OH-GATS-0102	Solar PV	0.0335
MYERS-KATHY-OH-PV-12.32KW Residence	OH	Guernsey	10-2577	1/12/2011	11-SPV-OH-GATS-0121	Solar PV	0.01232
Hixson-Robert-OH-PV-2.1KW Residence	OH	Clermont	10-2564	1/12/2011	11-SPV-OH-GATS-0114	Solar PV	0.0021
Snook-Daphne-PA-PV-3.28kW Residence	PA	Union	10-2551	1/12/2011	11-SPV-PA-GATS-0109	Solar PV	0.00328
Graham-Phyllis-PA-PV-10.12KW Residence	PA	Snyder	10-2554	1/12/2011	11-SPV-PA-GATS-0111	Solar PV	0.01012
Rodriguez Residence	PA	Philadelphia	10-2446	1/12/2011	11-SPV-PA-GATS-0130	Solar PV	0.00441
Kulp-Tamara-PA-PV-10.08KW Residence	PA	Northumberland	10-2571	1/12/2011	11-SPV-PA-GATS-0117	Solar PV	0.01008
Harrington-Jim-PA-PV-4.6KW Residence	PA	Montgomery	10-2561	1/12/2011	11-SPV-PA-GATS-0112	Solar PV	0.0046
Gary Malloy	PA	Montgomery	10-2499	1/12/2011	11-SPV-PA-GATS-0131	Solar PV	0.00504
Kimberling-Neal -PA-PV-10.32KW Residence	PA	Lycoming	10-2567	1/12/2011	11-SPV-PA-GATS-0116	Solar PV	0.01032
M Cunningham	PA	Lancaster	10-2622	1/12/2011	11-SPV-PA-GATS-0132	Solar PV	0.00594
Harris-Sara -PA-PV-4.9KW Residence	PA	Delaware	10-2563	1/12/2011	11-SPV-PA-GATS-0113	Solar PV	0.0049
Freeman-William-PA-PV-10.32KW Residence	PA	Cumberland	10-2550	1/12/2011	11-SPV-PA-GATS-0108	Solar PV	0.01032
Hull-Mark-PA-PV-2.58KW Residence	PA	Cumberland	10-2565	1/12/2011	11-SPV-PA-GATS-0115	Solar PV	0.00258
MacDonald	PA	Chester	10-2573	1/12/2011	11-SPV-PA-GATS-0118	Solar PV	0.0066
Mix-Andrew-PA-PV-10.125KW Residence	PA	Chester	10-2575	1/12/2011	11-SPV-PA-GATS-0119	Solar PV	0.01013

Name Of Renewable Generating Facility	State	County	Case Reference	Approved	Certificate ID	Technology	Capacity (MW)
Nelson-Ken & Judy-PA-PV-5.76KW Residence	PA	Chester	10-2578	1/12/2011	11-SPV-PA-GATS-0122	Solar PV	0.00576
Pannell-Bootsie-PA-PV-10.34KW Residence	PA	Chester	10-2587	1/12/2011	11-SPV-PA-GATS-0124	Solar PV	0.01034
Emerson-Gail-PA-PV-10.56KW Residence	PA	Chester	10-2546	1/12/2011	11-SPV-PA-GATS-0216	Solar PV	0.01056
Fogg-David-PA-PV-7.56KW Residence	PA	Bucks	10-2548	1/12/2011	11-SPV-PA-GATS-0107	Solar PV	0.00756
Morsbach-Renee-PA-PV-9.45KW Residence	PA	Bucks	10-2576	1/12/2011	11-SPV-PA-GATS-0120	Solar PV	0.00945
James Weaver	PA	Schuylkill	10-2523	1/10/2011	11-SPV-PA-GATS-0091	Solar PV	0.008505
Brian Melton	PA	Philadelphia	10-2500	1/10/2011	11-SPV-PA-GATS-0017	Solar PV	0.00315
Bailey Solar PV - W Bailey	PA	Montgomery	10-2461	1/10/2011	11-SPV-PA-GATS-0096	Solar PV	0.0072
GODSHALL BARN SOLAR	PA	Montgomery	10-2568	1/10/2011	11-SPV-PA-GATS-0101	Solar PV	0.01833
Patrick Hill	PA	Columbia	10-2525	1/10/2011	11-SPV-PA-GATS-0092	Solar PV	0.00972
Art Topoulos	PA	Chester	10-2526	1/10/2011	11-SPV-PA-GATS-0093	Solar PV	0.01032
Donohue Solar	PA	Bucks	10-2541	1/10/2011	11-SPV-PA-GATS-0097	Solar PV	0.00611
HEINEMANN SOLAR	PA	Bucks	10-2543	1/10/2011	11-SPV-PA-GATS-0099	Solar PV	0.00207
ODONNELL SOLAR	PA	Bucks	10-2544	1/10/2011	11-SPV-PA-GATS-0100	Solar PV	0.00329
TURNER SOLAR	PA	Bucks	10-2542	1/10/2011	11-SPV-PA-GATS-0098	Solar PV	0.00414
ODonnell Residence	PA	Montgomery	10-2488	1/9/2011	11-SPV-PA-GATS-0095	Solar PV	0.01008
Jeff and Heather Hill facility	PA	Schuylkill	10-2482	1/8/2011	11-SPV-PA-GATS-0009	Solar PV	0.00756
Albert M. Greenfield School and Home Association	PA	Philadelphia	10-2458	1/8/2011	11-SPV-PA-GATS-0094	Solar PV	0.00533
Raymond Dewar Jr	PA	Northampton	10-2484	1/8/2011	11-SPV-PA-GATS-0011	Solar PV	0.01034
Peter Bullard	PA	Montgomery	10-2476	1/8/2011	11-SPV-PA-GATS-0005	Solar PV	0.00945
Dean Harper	PA	Lehigh	10-2474	1/8/2011	11-SPV-PA-GATS-0003	Solar PV	0.0069
Sam Niedbala	PA	Lehigh	10-2503	1/8/2011	11-SPV-PA-GATS-0015	Solar PV	0.010752
Juan Morales	PA	Lehigh	10-2502	1/8/2011	11-SPV-PA-GATS-0025	Solar PV	0.00897
Jacob Burkholder	PA	Lebanon	10-2478	1/8/2011	11-SPV-PA-GATS-0006	Solar PV	0.01012
Roger Hunter	PA	Chester	10-2485	1/8/2011	11-SPV-PA-GATS-0012	Solar PV	0.00828
Andrew Thompson	PA	Chester	10-2501	1/8/2011	11-SPV-PA-GATS-0013	Solar PV	0.0096
Dana Weiner	PA	Chester	10-2504	1/8/2011	11-SPV-PA-GATS-0016	Solar PV	0.007095
Scott Isett	PA	Berks	10-2483	1/8/2011	11-SPV-PA-GATS-0010	Solar PV	0.0115
Elaine Lewis	PA	Berks	10-2481	1/8/2011	11-SPV-PA-GATS-0008	Solar PV	0.0046
Joseph Bryson	PA	Adams	10-2475	1/8/2011	11-SPV-PA-GATS-0004	Solar PV	0.00968
Michael Stramara	PA	Schuylkill	10-2514	1/7/2011	11-SPV-PA-GATS-0090	Solar PV	0.00984
Philip Grahek	PA	Lancaster	10-2497	1/7/2011	11-SPV-PA-GATS-0086	Solar PV	0.02072
Galen Fox	PA	Lancaster	10-2511	1/7/2011	11-SPV-PA-GATS-0088	Solar PV	0.008064
William Brownewell	PA	Cumberland	10-2512	1/7/2011	11-SPV-PA-GATS-0089	Solar PV	0.002
Bruce Buchalter	PA	Berks	10-2509	1/7/2011	11-SPV-PA-GATS-0087	Solar PV	0.0111
Bruce Hartman	PA	Cumberland	10-2524	1/6/2011	11-SPV-PA-GATS-0022	Solar PV	0.0111
Pittman Residence	OH	Sandusky	10-2496	1/5/2011	11-SPV-OH-GATS-0081	Solar PV	0.006
Andrew Gluck	PA	Philadelphia	10-2517	1/5/2011	11-SPV-PA-GATS-0082	Solar PV	0.002464
Doug Randall	PA	Philadelphia	10-2519	1/5/2011	11-SPV-PA-GATS-0083	Solar PV	0.0028
Gerry DeSeve	PA	Philadelphia	10-2443	1/5/2011	11-SPV-PA-GATS-0079	Solar PV	0.009504
Curt Fields	PA	Montgomery	10-2451	1/5/2011	11-SPV-PA-GATS-0080	Solar PV	0.006
716 Haywood	PA	Chester	10-2434	1/4/2011	11-SPV-PA-GATS-0078	Solar PV	0.166
505 Eagleview	PA	Chester	10-2433	1/3/2011	11-SPV-PA-GATS-0077	Solar PV	0.15092
707 Eagleview	PA	Chester	10-2432	1/3/2011	11-SPV-PA-GATS-0076	Solar PV	0.1128
D WEAVER	PA	Lancaster	10-2457	1/2/2011	11-SPV-PA-GATS-0075	Solar PV	0.01008
G Shanahan	PA	Lancaster	10-2453	1/2/2011	11-SPV-PA-GATS-0073	Solar PV	0.04308
Mills1	PA	Lancaster	10-2452	1/2/2011	11-SPV-PA-GATS-0027	Solar PV	0.00924
N Henry	PA	Lancaster	10-2454	1/2/2011	11-SPV-PA-GATS-0028	Solar PV	0.0108
R Kreider	PA	Lancaster	10-2456	1/2/2011	11-SPV-PA-GATS-0074	Solar PV	0.0108
ComeAlongFarm1	PA	Bucks	10-2417	1/2/2011	11-SPV-PA-GATS-0001	Solar PV	0.0096
ComeAlongFarm2	PA	Bucks	10-2416	1/2/2011	11-SPV-PA-GATS-0002	Solar PV	0.0092
Utasi Weekend Home	OH	Pike	10-2460	1/1/2011	11-SPV-OH-GATS-0068	Solar PV	0.001
Ault Residence	OH	Hamilton	10-0681	1/1/2011	11-SPV-OH-GATS-0069	Solar PV	0.006075

Name Of Renewable Generating Facility	State	County	Case Reference	Approved	Certificate ID	Technology	Capacity (MW)
Glen Brubaker	PA	Lancaster	10-1467	1/1/2011	11-SPV-PA-GATS-0070	Solar PV	0.0108
Elm Self Storage	PA	Lancaster	10-2455	1/1/2011	11-SPV-PA-GATS-0146	Solar PV	0.243
David Miller	OH	Erie	10-2418	12/29/2010	10-SPV-OH-GATS-0741	Solar PV	0.01913
Elliot Braunstein	PA	Philadelphia	10-2402	12/29/2010	10-SPV-PA-GATS-0737	Solar PV	0.002016
Kathe Zepernick	PA	Philadelphia	10-2388	12/29/2010	10-SPV-PA-GATS-0736	Solar PV	0.004
Feast Your Eyes	PA	Philadelphia	10-2427	12/29/2010	10-SPV-PA-GATS-0740	Solar PV	0.0063
Kenneth West	PA	Montgomery	10-2426	12/29/2010	10-SPV-PA-GATS-0739	Solar PV	0.0044
Rusty Smith	PA	Chester	10-2419	12/29/2010	10-SPV-PA-GATS-0671	Solar PV	0.01008
Fred Zimmerli	PA	Bucks	10-2403	12/29/2010	10-SPV-PA-GATS-0738	Solar PV	0.007
David Hansen	PA	Bucks	10-2381	12/29/2010	10-SPV-PA-GATS-0735	Solar PV	0.00945
Mitchel L McCandlish residence	PA	Allegheny	10-2392	12/28/2010	10-SPV-PA-GATS-0751	Solar PV	0.00972
Nova Cable	MI	Isabella	10-2360	12/27/2010	10-SPV-MI-GATS-0749	Solar PV	0.005
Village Bakery & Cafe	OH	Athens	10-2412	12/27/2010	10-SPV-OH-GATS-0750	Solar PV	0.01008
Kevin Schmuck	PA	York	10-2420	12/26/2010	10-SPV-PA-GATS-0667	Solar PV	0.01012
James Tuttle	PA	Wayne	10-2422	12/26/2010	10-SPV-PA-GATS-0669	Solar PV	0.0072
Carol Desind	PA	Monroe	10-2424	12/26/2010	10-SPV-PA-GATS-0670	Solar PV	0.0063
Vincent Albanese	PA	Lehigh	10-2415	12/26/2010	10-SPV-PA-GATS-0666	Solar PV	0.00517
Gary Turnbaugh	PA	Cumberland	10-2421	12/26/2010	10-SPV-PA-GATS-0668	Solar PV	0.0084
AB Martin Roofing Supply - Newville	PA	Cumberland	10-2409	12/26/2010	10-SPV-PA-GATS-0664	Solar PV	0.110656
Tim Murray	PA	Clarion	10-2410	12/26/2010	10-SPV-PA-GATS-0665	Solar PV	0.01056
Gale Lane Solar	PA	Chester	10-2396	12/26/2010	10-SPV-PA-GATS-0748	Solar PV	0.101
Krohn Conservatory	OH	Hamilton	10-2405	12/25/2010	10-SPV-OH-GATS-0734	Solar PV	0.00846
Robert Fleming	PA	Montgomery	10-2359	12/25/2010	10-SPV-PA-GATS-0733	Solar PV	0.0028
Yocum Residence	OH	Trumbull	10-2391	12/22/2010	10-SPV-OH-GATS-0732	Solar PV	0.00936
Trailside Nature Center, Burnet Woods, Cincinnati, OH	OH	Hamilton	10-2344	12/22/2010	10-SPV-OH-GATS-0747	Solar PV	0.00517
Brian Lott	PA	York	10-2394	12/22/2010	10-SPV-PA-GATS-0657	Solar PV	0.00897
Reginald Camphor	PA	York	10-2372	12/22/2010	10-SPV-PA-GATS-0663	Solar PV	0.00966
Scherry Moore	PA	Snyder	10-2373	12/22/2010	10-SPV-PA-GATS-0660	Solar PV	0.00615
Gene Bartlett	PA	Columbia	10-2393	12/22/2010	10-SPV-PA-GATS-0658	Solar PV	0.02007
Toledo Abrasive PV Solar	OH	Wood	10-1434	12/21/2010	10-SPV-OH-GATS-0723	Solar PV	0.051
Coppus Motors PV Solar	OH	Seneca	10-1435	12/21/2010	10-SPV-OH-GATS-0721	Solar PV	0.069
Metzgers Arco PV Solar	OH	Lucas	10-1436	12/21/2010	10-SPV-OH-GATS-0722	Solar PV	0.054
Oak Ridge Lodge Mt. Airy Forest	OH	Hamilton	10-2346	12/21/2010	10-SPV-OH-GATS-0745	Solar PV	0.00484
Fulton Avenue Restroom, Eden Park Cincinnati	OH	Hamilton	10-2345	12/21/2010	10-SPV-OH-GATS-0755	Solar PV	0.00517
Brown Residence	OH	Fairfield	10-2380	12/21/2010	10-SPV-OH-GATS-0746	Solar PV	0.0054
Gary Stapleton	PA	Lancaster	10-2314	12/21/2010	10-SPV-PA-GATS-0715	Solar PV	0.012544
Harley Kooker	PA	Lancaster	10-2322	12/21/2010	10-SPV-PA-GATS-0720	Solar PV	0.01952
Terry Frey	PA	Lancaster	10-2319	12/21/2010	10-SPV-PA-GATS-0719	Solar PV	0.00564
Frey Farm	PA	Lancaster	10-2317	12/21/2010	10-SPV-PA-GATS-0717	Solar PV	0.103488
David Brubaker	PA	Chester	10-2315	12/21/2010	10-SPV-PA-GATS-0716	Solar PV	0.007392
Brunetti Solar	PA	Washington	10-2382	12/20/2010	10-SPV-PA-GATS-0756	Solar PV	0.01056
Bowers Solar	PA	Chester	10-2352	12/20/2010	10-SPV-PA-GATS-0744	Solar PV	0.0063
JAMES J BLONIAK	OH	Medina	10-2333	12/15/2010	10-SPV-OH-GATS-0729	Solar PV	0.006125
KEVIN L WISOR	OH	Medina	10-2334	12/15/2010	10-SPV-OH-GATS-0730	Solar PV	0.005075
University School	OH	Cuyahoga	10-1290	12/15/2010	10-SPV-OH-GATS-0701	Solar PV	0.0014
Robert and Holley Martens Household	OH	Cuyahoga	10-1287	12/15/2010	10-SPV-OH-GATS-0700	Solar PV	0.0024
Thomas W. Berger	OH	Medina	10-2332	12/14/2010	10-SPV-OH-GATS-0725	Solar PV	0.007
KIRK SCHAREIN	OH	Medina	10-2331	12/14/2010	10-SPV-OH-GATS-0724	Solar PV	0.012625
Sachiyo Searles	PA	Montgomery	10-2358	12/14/2010	10-SPV-PA-GATS-0728	Solar PV	0.00546
Lewis Blynn Clark	PA	Chester	10-2356	12/14/2010	10-SPV-PA-GATS-0726	Solar PV	0.0156
Joe Kiss	PA	Bucks	10-2357	12/14/2010	10-SPV-PA-GATS-0727	Solar PV	0.00486
Utterback Residence	OH	Butler	10-2347	12/13/2010	10-SPV-OH-GATS-0699	Solar PV	0.0081
Lee Rockwell	PA	Berks	10-2466	12/12/2010	10-SPV-PA-GATS-0731	Solar PV	0.01008

Name Of Renewable Generating Facility	State	County	Case Reference	Approved	Certificate ID	Technology	Capacity (MW)
Woodstone Solar Two, LLC	OH	Stark	10-1348	12/8/2010	10-SPV-OH-GATS-0661	Solar PV	0.1076
Sandy Ridge, LLC	OH	Belmont	10-1349	12/8/2010	10-SPV-OH-GATS-0662	Solar PV	0.1076
Marshall Brudno	OH	Athens	10-1491	12/8/2010	10-SPV-OH-GATS-0711	Solar PV	0.0047
Charles Kerr	PA	York	10-1496	12/8/2010	10-SPV-PA-GATS-0650	Solar PV	0.0073
Mary Evans	PA	Wayne	10-1493	12/8/2010	10-SPV-PA-GATS-0712	Solar PV	0.010125
Bob Bailin	PA	Wayne	10-1490	12/8/2010	10-SPV-PA-GATS-0710	Solar PV	0.0081
Trudy Derrick	PA	Wayne	10-1481	12/8/2010	10-SPV-PA-GATS-0704	Solar PV	0.00765
Berlin Township	PA	Wayne	10-1483	12/8/2010	10-SPV-PA-GATS-0706	Solar PV	0.010125
Gary Wyler	PA	Pike	10-1487	12/8/2010	10-SPV-PA-GATS-0752	Solar PV	0.009856
David Starr	PA	Philadelphia	10-1486	12/8/2010	10-SPV-PA-GATS-0709	Solar PV	0.00315
Crayola Solar Project	PA	Northampton	10-1449	12/8/2010	10-SPV-PA-GATS-0718	Solar PV	1
Muhlenberg Residence	PA	Montgomery	10-2311	12/8/2010	10-SPV-PA-GATS-0713	Solar PV	0.00825
Pat Hoffman	PA	Montgomery	10-1495	12/8/2010	10-SPV-PA-GATS-0647	Solar PV	0.01173
Silvergleid Facility	PA	Montgomery	10-2325	12/8/2010	10-SPV-PA-GATS-0656	Solar PV	0.00516
Andy Benton	PA	Montgomery	10-1482	12/8/2010	10-SPV-PA-GATS-0705	Solar PV	0.01008
Devine Brothers Inc.	PA	Montgomery	10-1479	12/8/2010	10-SPV-PA-GATS-0702	Solar PV	0.022275
Kurt Oertner	PA	Lehigh	10-1499	12/8/2010	10-SPV-PA-GATS-0652	Solar PV	0.0046
Brent Zimmerman	PA	Lancaster	10-1497	12/8/2010	10-SPV-PA-GATS-0651	Solar PV	0.01334
David Moore	PA	Lancaster	10-2321	12/8/2010	10-SPV-PA-GATS-0714	Solar PV	0.01034
Erick Dutchess	PA	Lancaster	10-1480	12/8/2010	10-SPV-PA-GATS-0703	Solar PV	0.00611
Rob Hess	PA	Lancaster	10-1484	12/8/2010	10-SPV-PA-GATS-0707	Solar PV	0.0135
Doug Hummer	PA	Dauphin	10-1485	12/8/2010	10-SPV-PA-GATS-0708	Solar PV	0.0088
Tim Potts	PA	Cumberland	10-2323	12/8/2010	10-SPV-PA-GATS-0654	Solar PV	0.00972
Larry Buckwalter	PA	Chester	10-2312	12/8/2010	10-SPV-PA-GATS-0753	Solar PV	0.00959
Scott Weller	PA	Berks	10-2324	12/8/2010	10-SPV-PA-GATS-0655	Solar PV	0.00504
Gary Gallmoyer	PA	Berks	10-1494	12/8/2010	10-SPV-PA-GATS-0646	Solar PV	0.01104
Manor Springs Farm	PA	Lancaster	10-1474	12/7/2010	10-SPV-PA-GATS-0697	Solar PV	0.03225
Spring Wood Farm	PA	Lancaster	10-1475	12/7/2010	10-SPV-PA-GATS-0698	Solar PV	0.09541
Stoltzfus Structures	PA	Chester	10-1473	12/7/2010	10-SPV-PA-GATS-0696	Solar PV	0.18172
Max Dobbles	PA	Chester	10-1470	12/7/2010	10-SPV-PA-GATS-0693	Solar PV	0.00336
Custom Stairs	PA	Chester	10-1471	12/7/2010	10-SPV-PA-GATS-0694	Solar PV	0.14072
Lanchester Trailer	PA	Chester	10-1472	12/7/2010	10-SPV-PA-GATS-0695	Solar PV	0.08624
Giering Home	PA	Northampton	10-1488	12/6/2010	10-SPV-PA-GATS-0692	Solar PV	0.0055
Mypatel Residence	PA	Montgomery	10-1126	12/6/2010	10-SPV-PA-GATS-0691	Solar PV	0.00658
Reynolds Road Solar, LLC	OH	Lake	10-1345	12/1/2010	10-SPV-OH-GATS-0648	Solar PV	0.1053
Barbara Leo	PA	Wayne	10-1440	12/1/2010	10-SPV-PA-GATS-0645	Solar PV	0.006272
Premier Catering PV Solar	OH	Wood	10-1433	11/30/2010	10-SPV-OH-GATS-0690	Solar PV	0.06
Anderson Farm Solar Array	OH	Warren	10-1448	11/29/2010	10-SPV-OH-GATS-0687	Solar PV	0.0231
Commerce Associates	PA	Delaware	10-1424	11/29/2010	10-SPV-PA-GATS-0644	Solar PV	0.011475
Richard Beane	PA	Cumberland	10-1441	11/29/2010	10-SPV-PA-GATS-0689	Solar PV	0.0058
Charles Davis	PA	Chester	10-1390	11/29/2010	10-SPV-PA-GATS-0643	Solar PV	0.00567
Newcomerstown Elementary School	OH	Tuscarawas	10-1141	11/28/2010	10-SPV-OH-GATS-0623	Solar PV	0.06864
Newcomerstown High School	OH	Tuscarawas	10-1142	11/28/2010	10-SPV-OH-GATS-0624	Solar PV	0.13104
Buzalko	PA	Schuylkill	10-1445	11/28/2010	10-SPV-PA-GATS-0626	Solar PV	0.001
Noecker, Kenneth	PA	Berks	10-1444	11/28/2010	10-SPV-PA-GATS-0625	Solar PV	0.0065
Gilfert Residence	OH	Athens	10-1431	11/27/2010	10-SPV-OH-GATS-0685	Solar PV	0.0081
Glenn's Awesome Rooftop Panels	PA	Montgomery	10-1430	11/27/2010	10-SPV-PA-GATS-0684	Solar PV	0.00506
Elberson, Matthew Residence – M Elberson	PA	Bucks	10-1432	11/27/2010	10-SPV-PA-GATS-0686	Solar PV	0.0054
Breon	PA	Centre	10-0696	11/26/2010	10-SPV-PA-GATS-0321	Solar PV	0.00708
SoCore-HealthCareREIT-Headquarters	OH	Lucas	10-1380	11/24/2010	10-SPV-OH-GATS-0678	Solar PV	0.24864
Nesmith & Company	PA	Philadelphia	10-1407	11/24/2010	10-SPV-PA-GATS-0682	Solar PV	0.0288
WIKA3	OH	Montgomery	10-1423	11/23/2010	10-SPV-OH-GATS-0683	Solar PV	0.1188
Parks Operation Headquarter	OH	Hamilton	09-0704	11/22/2010	10-SPV-OH-GATS-0041	Solar PV	0.01008

Name Of Renewable Generating Facility	State	County	Case Reference	Approved	Certificate ID	Technology	Capacity (MW)
Bain Residence	OH	Athens	10-1410	11/22/2010	10-SPV-OH-GATS-0622	Solar PV	0.0054
Muller, Bruce	PA	Blair	10-1403	11/22/2010	10-SPV-PA-GATS-0681	Solar PV	0.01008
Gordon Wildermuth	PA	Pike	10-1378	11/21/2010	10-SPV-PA-GATS-0677	Solar PV	0.00675
Paul Ziegler	PA	Montgomery	10-1365	11/21/2010	10-SPV-PA-GATS-0676	Solar PV	0.00861
Garth Cooper	PA	Montgomery	10-1387	11/21/2010	10-SPV-PA-GATS-0636	Solar PV	0.0094
Vincent Falcone	PA	Monroe	10-1397	11/21/2010	10-SPV-PA-GATS-0680	Solar PV	0.01008
Foxchase Properties	PA	Lancaster	10-1396	11/21/2010	10-SPV-PA-GATS-0679	Solar PV	0.3036
John Bailey	PA	Chester	10-1386	11/21/2010	10-SPV-PA-GATS-0635	Solar PV	0.01008
Richard Bingaman	PA	Northumberland	10-1388	11/20/2010	10-SPV-PA-GATS-0637	Solar PV	0.0123
Bruder, Jeffery	PA	Northampton	10-1402	11/17/2010	10-SPV-PA-GATS-0659	Solar PV	0.0055
Stokes Equipment Company	PA	Montgomery	10-1392	11/17/2010	10-SPV-PA-GATS-0638	Solar PV	0.02992
Donald Simington	PA	York	10-1375	11/16/2010	10-SPV-PA-GATS-0639	Solar PV	0.006105
Martin Margolis	PA	York	10-1376	11/16/2010	10-SPV-PA-GATS-0640	Solar PV	0.0055
Nancy Lanham	PA	Philadelphia	10-1368	11/16/2010	10-SPV-PA-GATS-0634	Solar PV	0.00216
Edward Cole	PA	Northampton	10-1374	11/16/2010	10-SPV-PA-GATS-0632	Solar PV	0.01008
Robert Buswick	PA	Montgomery	10-1370	11/16/2010	10-SPV-PA-GATS-0621	Solar PV	0.01008
Gordon Kautz	PA	Lancaster	10-1371	11/16/2010	10-SPV-PA-GATS-0631	Solar PV	0.00571
Robert Goeltsch	PA	Cumberland	10-1372	11/16/2010	10-SPV-PA-GATS-0629	Solar PV	0.0108
Salvador Ziranda	PA	Cumberland	10-1369	11/16/2010	10-SPV-PA-GATS-0620	Solar PV	0.00552
Fred Underwood	PA	Allegheny	10-1366	11/16/2010	10-SPV-PA-GATS-0633	Solar PV	0.00322
Scott Merrick	PA	York	10-1379	11/15/2010	10-SPV-PA-GATS-0641	Solar PV	0.01081
David Dietz	PA	Wayne	10-1373	11/15/2010	10-SPV-PA-GATS-0628	Solar PV	0.01008
John Roberts	PA	Columbia	10-1367	11/15/2010	10-SPV-PA-GATS-0630	Solar PV	0.00815
Richard Rustbuldt	PA	Berks	10-1377	11/15/2010	10-SPV-PA-GATS-0642	Solar PV	0.0098
Ken Ferrone	PA	Cumberland	10-1316	11/14/2010	10-SPV-PA-GATS-0627	Solar PV	0.0081
Yandrich Residence	OH	Athens	10-1292	11/10/2010	10-SPV-OH-GATS-0580	Solar PV	0.004
EPP Crayola Solar	PA	Northampton	10-1338	11/10/2010	10-SPV-PA-GATS-0617	Solar PV	0.95
Sabes Residence	KY	Jefferson	10-1296	11/9/2010	10-SPV-KY-GATS-0578	Solar PV	0.0021
Woodstone Solar One, LLC	OH	Stark	10-1347	11/9/2010	10-SPV-OH-GATS-0649	Solar PV	0.1016
Hutton Residence	OH	Hamilton	10-1184	11/9/2010	10-SPV-OH-GATS-0573	Solar PV	0.00684
Hillsdale Solar, LLC	OH	Hamilton	10-1346	11/9/2010	10-SPV-OH-GATS-0615	Solar PV	0.0069
Wall Residence	OH	Hamilton	10-1298	11/9/2010	10-SPV-OH-GATS-0579	Solar PV	0.00175
Throne Facility	PA	York	10-1303	11/9/2010	10-SPV-PA-GATS-0605	Solar PV	0.01008
Gutierrez Residence	PA	Philadelphia	10-0987	11/9/2010	10-SPV-PA-GATS-0653	Solar PV	0.001925
Spiral Path Farm	PA	Perry	10-1279	11/9/2010	10-SPV-PA-GATS-0602	Solar PV	0.1449
Wignovich Facility	PA	Northampton	10-1308	11/9/2010	10-SPV-PA-GATS-0609	Solar PV	0.0072
Jay Steele	PA	Montgomery	10-0894	11/9/2010	10-SPV-PA-GATS-0603	Solar PV	0.0081
Hightower Residence	PA	Montgomery	10-1305	11/9/2010	10-SPV-PA-GATS-0607	Solar PV	0.0054
Eduardo Villarreal Residence	PA	Lehigh	10-1309	11/9/2010	10-SPV-PA-GATS-0610	Solar PV	0.0042
Macdonald Solar Electric System	PA	Lehigh	10-1350	11/9/2010	10-SPV-PA-GATS-0616	Solar PV	0.00264
Dwayne Smoker	PA	Lancaster	10-1280	11/9/2010	10-SPV-PA-GATS-0601	Solar PV	0.009856
Weinberger Residence	PA	Lackawanna	10-1294	11/9/2010	10-SPV-PA-GATS-0576	Solar PV	0.0054
Young Residence - Harrisburg	PA	Dauphin	10-1306	11/9/2010	10-SPV-PA-GATS-0608	Solar PV	0.01
Meyers, Robert Residence – R Meyers	PA	Cumberland	10-1358	11/9/2010	10-SPV-PA-GATS-0618	Solar PV	0.0108
Wright-PA-PV-7.56KW Residence	PA	Cumberland	10-1304	11/9/2010	10-SPV-PA-GATS-0606	Solar PV	0.00774
James Knight	PA	Columbia	10-1256	11/9/2010	10-SPV-PA-GATS-0619	Solar PV	0.00945
Duma Residence	PA	Clinton	10-1295	11/9/2010	10-SPV-PA-GATS-0577	Solar PV	0.00184
Brian Residence	PA	Chester	10-1291	11/9/2010	10-SPV-PA-GATS-0574	Solar PV	0.01425
Cotton Facility	PA	Chester	10-1172	11/9/2010	10-SPV-PA-GATS-0572	Solar PV	0.00576
Baughman Residence	PA	Chester	10-1301	11/9/2010	10-SPV-PA-GATS-0604	Solar PV	0.00528
Bock Residence (PA)	PA	Berks	10-1293	11/9/2010	10-SPV-PA-GATS-0575	Solar PV	0.0108
Kreinik Residential PV Array	WV	Morgan	10-1337	11/9/2010	10-SPV-WV-GATS-0614	Solar PV	0.00774
David E. Hagan	PA	Washington	10-1331	11/8/2010	10-SPV-PA-GATS-0613	Solar PV	0.02223

Name Of Renewable Generating Facility	State	County	Case Reference	Approved	Certificate ID	Technology	Capacity (MW)
Hunter Residential PV	PA	Centre	10-1322	11/7/2010	10-SPV-PA-GATS-0611	Solar PV	0.00552
Moyer Residence - D & R Moyer	PA	Lehigh	10-1323	11/6/2010	10-SPV-PA-GATS-0612	Solar PV	0.0036
MBC Bullshead Solar	PA	Schuylkill	10-0577	11/4/2010	10-SPV-PA-GATS-0505	Solar PV	0.2
Royco Packaging	PA	Montgomery	10-1273	11/3/2010	10-SPV-PA-GATS-0570	Solar PV	0.0252
Untours	PA	Delaware	10-1272	11/3/2010	10-SPV-PA-GATS-0569	Solar PV	0.0188
Chant Engineering Co., Inc.	PA	Bucks	10-1319	11/3/2010	10-SPV-PA-GATS-0571	Solar PV	0.12236
Stuhlmiller Residence	OH	Warren	10-1281	11/2/2010	10-SPV-OH-GATS-0598	Solar PV	0.00225
Springboro Community Park "B"	OH	Warren	10-1269	11/1/2010	10-SPV-OH-GATS-0597	Solar PV	0.00348
Gillespie, James Residence – J Gillespie	PA	Chester	10-1276	11/1/2010	10-SPV-PA-GATS-0688	Solar PV	0.0041
Osborne Coinage Company Photovoltaic Power Plant	OH	Hamilton	10-1266	10/31/2010	10-SPV-OH-GATS-0600	Solar PV	0.05124
Alvah Bushnell Co.	PA	Philadelphia	10-1257	10/31/2010	10-SPV-PA-GATS-0599	Solar PV	0.08008
Schmidt Residence	PA	Delaware	10-1264	10/31/2010	10-SPV-PA-GATS-0596	Solar PV	0.0043
Gascho Residential Solar	IN	Elkhart	10-1262	10/30/2010	10-SPV-IN-GATS-0595	Solar PV	0.005
Moyer-5.4-Residence	PA	Bucks	10-0069	10/28/2010	10-SPV-PA-GATS-0102	Solar PV	0.0054
Probes Unlimited	PA	Montgomery	10-1240	10/27/2010	10-SPV-PA-GATS-0588	Solar PV	0.0423
Laran Bronze, Inc.	PA	Delaware	10-1238	10/27/2010	10-SPV-PA-GATS-0586	Solar PV	0.09964
Dansko Shoes	PA	Chester	10-1220	10/27/2010	10-SPV-PA-GATS-0582	Solar PV	0.2444
Reading Precast, Inc.	PA	Berks	10-1242	10/27/2010	10-SPV-PA-GATS-0566	Solar PV	0.12831
Reading Powder Coating	PA	Berks	10-1241	10/27/2010	10-SPV-PA-GATS-0568	Solar PV	0.15795
Downs	OH	Licking	10-1227	10/26/2010	10-SPV-OH-GATS-0565	Solar PV	0.00207
Professional Business Supplies	PA	York	10-1217	10/26/2010	10-SPV-PA-GATS-0589	Solar PV	0.01098
David Adams	PA	York	10-1216	10/26/2010	10-SPV-PA-GATS-0528	Solar PV	0.00828
Steve Engle	PA	Union	10-1219	10/26/2010	10-SPV-PA-GATS-0591	Solar PV	0.00756
Whitehill Manufacturing	PA	Delaware	10-1243	10/26/2010	10-SPV-PA-GATS-0567	Solar PV	0.19552
Ronald Fevola	PA	Cumberland	10-1218	10/26/2010	10-SPV-PA-GATS-0590	Solar PV	0.01316
Lucifer Furnaces, Inc.	PA	Bucks	10-1239	10/26/2010	10-SPV-PA-GATS-0587	Solar PV	0.05499
Wayne Bacon	OH	Holmes	10-1130	10/24/2010	10-SPV-OH-GATS-0561	Solar PV	0.00968
Kowalski Stephen 1.9 kW Facility	OH	Butler	10-1190	10/24/2010	10-SPV-OH-GATS-0581	Solar PV	0.0019
Hale Solar PV - M Hale	PA	York	10-1226	10/24/2010	10-SPV-PA-GATS-0584	Solar PV	0.00414
Marcho Array - G Marcho	PA	Susquehanna	10-1221	10/24/2010	10-SPV-PA-GATS-0583	Solar PV	0.00736
Schloss-Pelzig Residence	PA	Montgomery	10-1228	10/24/2010	10-SPV-PA-GATS-0564	Solar PV	0.00315
Glenn S Weber (1)	PA	Berks	10-1129	10/24/2010	10-SPV-PA-GATS-0560	Solar PV	0.06048
Steven Starner	PA	Susquehanna	10-1212	10/23/2010	10-SPV-PA-GATS-0526	Solar PV	0.054
James Olinger	PA	Lancaster	10-1213	10/23/2010	10-SPV-PA-GATS-0527	Solar PV	0.01035
Staab - Sara - 1.4 kW - Facility	KY	Campbell	10-1111	10/20/2010	10-SPV-KY-GATS-0507	Solar PV	0.0014
Cross Facility	KY	Bullitt	10-1173	10/20/2010	10-SPV-KY-GATS-0537	Solar PV	0.0011
Zablocki Allan 1.84 kW Facility	MI	Dickinson	10-1205	10/20/2010	10-SPV-MI-GATS-0525	Solar PV	0.0018
Clark Residence	MI	Calhoun	10-1168	10/20/2010	10-SPV-MI-GATS-0513	Solar PV	0.014
Kilpatrick James 6.8 kW Facility	OH	Trumbull	10-1188	10/20/2010	10-SPV-OH-GATS-0551	Solar PV	0.0068
Hood Izora 2.8 kW Facility	OH	Hamilton	10-1182	10/20/2010	10-SPV-OH-GATS-0546	Solar PV	0.0028
Trauth Joseph 5.25 kW Facility	OH	Hamilton	10-1202	10/20/2010	10-SPV-OH-GATS-0515	Solar PV	0.0053
Riffle-Sonia-OH-PV-2.1KW Residence	OH	Hamilton	10-1177	10/20/2010	10-SPV-OH-GATS-0540	Solar PV	0.0021
Gomien Jennifer 2.5 kW Facility	OH	Hamilton	10-1180	10/20/2010	10-SPV-OH-GATS-0543	Solar PV	0.0025
Smith Anthony 5.28 kW Facility	OH	Cuyahoga	10-1200	10/20/2010	10-SPV-OH-GATS-0523	Solar PV	0.01058
Murray Ronald 2.1 kW Facility	OH	Clermont	10-1195	10/20/2010	10-SPV-OH-GATS-0557	Solar PV	0.0021
Kern Gail 3.5 kW Facility	OH	Clermont	10-1187	10/20/2010	10-SPV-OH-GATS-0550	Solar PV	0.0035
Murphy Tom 5.184 kW Facility	OH	Butler	10-1194	10/20/2010	10-SPV-OH-GATS-0556	Solar PV	0.0052
Foote Stuart 6.7 kW Facility	OH	Butler	10-1179	10/20/2010	10-SPV-OH-GATS-0542	Solar PV	0.0067
Debrick Douglas 4.59 kW Facility	OH	Athens	10-1175	10/20/2010	10-SPV-OH-GATS-0538	Solar PV	0.0046
Conley-Ballew Facility	OH	Athens	10-1170	10/20/2010	10-SPV-OH-GATS-0535	Solar PV	0.0037
Bennett Residence	OH	Athens	10-1164	10/20/2010	10-SPV-OH-GATS-0510	Solar PV	0.0026
Riefler Guy 3 kW Facility	OH	Athens	10-1197	10/20/2010	10-SPV-OH-GATS-0559	Solar PV	0.003
Kelley Kevin 6.45-kW Facility	PA	York	10-1186	10/20/2010	10-SPV-PA-GATS-0549	Solar PV	0.0065

Name Of Renewable Generating Facility	State	County	Case Reference	Approved	Certificate ID	Technology	Capacity (MW)
Weaver Main Building	PA	Schuylkill	10-1155	10/20/2010	10-SPV-PA-GATS-0508	Solar PV	0.0891
Weaver Body Shop	PA	Schuylkill	10-1156	10/20/2010	10-SPV-PA-GATS-0509	Solar PV	0.02457
Houser Karen 4.2 kW Facility	PA	Northumberland	10-1183	10/20/2010	10-SPV-PA-GATS-0547	Solar PV	0.0042
Lockner Chris 5.76 kW Facility	PA	Montgomery	10-1192	10/20/2010	10-SPV-PA-GATS-0554	Solar PV	0.0058
Williams Edward 7.2 kW Facility	PA	Montgomery	10-1204	10/20/2010	10-SPV-PA-GATS-0524	Solar PV	0.01088
Clemens Facility	PA	Montgomery	10-1169	10/20/2010	10-SPV-PA-GATS-0514	Solar PV	0.0057
Bella Vista Farm	PA	Mifflin	10-0814	10/20/2010	10-SPV-PA-GATS-0506	Solar PV	0.03024
Corter Facility	PA	Lycoming	10-1171	10/20/2010	10-SPV-PA-GATS-0536	Solar PV	0.0074
Johns James 5.04 kW Facility	PA	Lycoming	10-1185	10/20/2010	10-SPV-PA-GATS-0548	Solar PV	0.005
Lewis Robert 2.76 kW Facility	PA	Luzerne	10-1191	10/20/2010	10-SPV-PA-GATS-0553	Solar PV	0.0028
Fischmann Swallow 10.35 kW Facility	PA	Lehigh	10-1178	10/20/2010	10-SPV-PA-GATS-0541	Solar PV	0.0104
Misner Rick 7.56 kW Facility	PA	Lebanon	10-1193	10/20/2010	10-SPV-PA-GATS-0555	Solar PV	0.0076
Kindt Barry 3 kW Facility	PA	Cumberland	10-1189	10/20/2010	10-SPV-PA-GATS-0552	Solar PV	0.003
Hardisky Thomas 8.4 kW Facility	PA	Clinton	10-1181	10/20/2010	10-SPV-PA-GATS-0545	Solar PV	0.0084
Ralph Kevin 5.28 kW Facility	PA	Chester	10-1196	10/20/2010	10-SPV-PA-GATS-0558	Solar PV	0.00853
Bossong Residence	PA	Chester	10-1165	10/20/2010	10-SPV-PA-GATS-0511	Solar PV	0.0058
Carter Residence	PA	Chester	10-1167	10/20/2010	10-SPV-PA-GATS-0512	Solar PV	0.0039
Markel Residential Solar PV	PA	Centre	10-1210	10/20/2010	10-SPV-PA-GATS-0517	Solar PV	0.00966
Edgerton Bruce 10.08 kW Facility	PA	Bucks	10-1176	10/20/2010	10-SPV-PA-GATS-0539	Solar PV	0.0101
Jenn & Jessie's Ice Cream Parlor, Inc.	PA	Berks	10-1207	10/20/2010	10-SPV-PA-GATS-0516	Solar PV	0.024
Wayne County Fairgrounds Armstrong Building	OH	Wayne	10-1140	10/19/2010	10-SPV-OH-GATS-0530	Solar PV	0.0022
Steven Trout	PA	York	10-1160	10/19/2010	10-SPV-PA-GATS-0534	Solar PV	0.00882
Chadd Crump	PA	Montgomery	10-1157	10/19/2010	10-SPV-PA-GATS-0531	Solar PV	0.00414
Steven Petlev	PA	Chester	10-1158	10/19/2010	10-SPV-PA-GATS-0532	Solar PV	0.005805
Tim Bentz	PA	Berks	10-1159	10/19/2010	10-SPV-PA-GATS-0533	Solar PV	0.01008
Jewish Community Federation of Cleveland	OH	Cuyahoga	10-1151	10/17/2010	10-SPV-OH-GATS-0522	Solar PV	0.07614
Luke Turano	PA	Wayne	10-0976	10/17/2010	10-SPV-PA-GATS-0425	Solar PV	0.009856
Historic Hopewell Vineyard	PA	Chester	10-1131	10/16/2010	10-SPV-PA-GATS-0518	Solar PV	0.02772
Weavers Hardware	PA	Berks	10-1132	10/16/2010	10-SPV-PA-GATS-0519	Solar PV	0.12096
Gablehouse	PA	Berks	10-1138	10/16/2010	10-SPV-PA-GATS-0520	Solar PV	0.00966
J Hess	PA	Lancaster	10-1121	10/12/2010	10-SPV-PA-GATS-0501	Solar PV	0.1008
Walters, Laura Residence – L Walters	PA	Berks	10-1127	10/12/2010	10-SPV-PA-GATS-0502	Solar PV	0.0048
IBEW 98 - 1719	PA	Philadelphia	10-1114	10/11/2010	10-SPV-PA-GATS-0488	Solar PV	0.032256
Cedar Springs	PA	Lancaster	10-1112	10/11/2010	10-SPV-PA-GATS-0500	Solar PV	0.1134
William Reeves	OH	Mahoning	10-1118	10/10/2010	10-SPV-OH-GATS-0499	Solar PV	0.00608
IBEW 98 - 2150	PA	Philadelphia	10-1113	10/10/2010	10-SPV-PA-GATS-0489	Solar PV	0.032256
Kienle Residence	IN	Vigo	10-1087	10/9/2010	10-SPV-IN-GATS-0491	Solar PV	0.00117
Huelsman Facility	IN	Ripley	10-1099	10/9/2010	10-SPV-IN-GATS-0476	Solar PV	0.00315
Piston-Hatlen Residence	IN	Monroe	10-1104	10/9/2010	10-SPV-IN-GATS-0481	Solar PV	0.0022
Bane Residence	IN	Monroe	10-1093	10/9/2010	10-SPV-IN-GATS-0496	Solar PV	0.0024
Usrey Residence	IN	Monroe	10-1090	10/9/2010	10-SPV-IN-GATS-0493	Solar PV	0.00237
Woodruff Residence	IN	Monroe	10-1091	10/9/2010	10-SPV-IN-GATS-0494	Solar PV	0.00654
Holland Residence	KY	Jefferson	10-1108	10/9/2010	10-SPV-KY-GATS-0484	Solar PV	0.000875
Teague Residence	KY	Jefferson	10-1107	10/9/2010	10-SPV-KY-GATS-0483	Solar PV	0.0037
Schnurr Donna 1.05 kW Facility	KY	Jefferson	10-1198	10/9/2010	10-SPV-KY-GATS-0486	Solar PV	0.0011
Reinheimer Residence	KY	Henry	10-1109	10/9/2010	10-SPV-KY-GATS-0485	Solar PV	0.0032
Haas, Jr. Facility	KY	Campbell	10-1100	10/9/2010	10-SPV-KY-GATS-0477	Solar PV	0.00385
Ameridian Specialty Services PV	OH	Hamilton	10-1120	10/9/2010	10-SPV-OH-GATS-0504	Solar PV	0.0792
Anderson Residence	OH	Champaign	10-1103	10/9/2010	10-SPV-OH-GATS-0480	Solar PV	0.0021
Meade Residence	OH	Butler	10-1110	10/9/2010	10-SPV-OH-GATS-0475	Solar PV	0.004224
Athens Hocking Recycling Center	OH	Athens	10-1098	10/9/2010	10-SPV-OH-GATS-0474	Solar PV	0.0276
Shutt Residence	PA	Montgomery	10-1096	10/9/2010	10-SPV-PA-GATS-0544	Solar PV	0.00396
Belair Residence	PA	Lebanon	10-1088	10/9/2010	10-SPV-PA-GATS-0492	Solar PV	0.018

Name Of Renewable Generating Facility	State	County	Case Reference	Approved	Certificate ID	Technology	Capacity (MW)
JK Power-CK Solar	PA	Lancaster	10-1086	10/9/2010	10-SPV-PA-GATS-0490	Solar PV	0.06804
Poiesz Residence	PA	Cumberland	10-1094	10/9/2010	10-SPV-PA-GATS-0497	Solar PV	0.00336
Fry Communications Facility	PA	Cumberland	10-1106	10/9/2010	10-SPV-PA-GATS-0482	Solar PV	0.22
Bentley Residence	PA	Chester	10-1095	10/9/2010	10-SPV-PA-GATS-0498	Solar PV	0.01773
Byers Residence	PA	Chester	10-1097	10/9/2010	10-SPV-PA-GATS-0473	Solar PV	0.00656
Shapiro Alice 6.075 kW Facility	PA	Bucks	10-1199	10/9/2010	10-SPV-PA-GATS-0487	Solar PV	0.010653
Klinger Facility	PA	Berks	10-1101	10/9/2010	10-SPV-PA-GATS-0478	Solar PV	0.0081
Diehl-Emma-PA-7.5KW Residence	PA	Adams	10-1092	10/9/2010	10-SPV-PA-GATS-0495	Solar PV	0.0075
Dennis Longenecker	PA	Wayne	10-1066	10/6/2010	10-SPV-PA-GATS-0470	Solar PV	0.010752
James Druckenbrod	PA	Franklin	10-1077	10/6/2010	10-SPV-PA-GATS-0471	Solar PV	0.00828
Hippensteel's Auto Inc.	PA	Cumberland	10-1084	10/6/2010	10-SPV-PA-GATS-0465	Solar PV	0.06633
Ronald Hays	PA	Chester	10-1065	10/6/2010	10-SPV-PA-GATS-0469	Solar PV	0.0126
Rosemont Residential Solar	PA	Lancaster	10-1064	10/5/2010	10-SPV-PA-GATS-0468	Solar PV	0.00828
Duke Energy/Cincinnati Zoo	OH	Hamilton	09-1912	10/4/2010	10-SPV-OH-GATS-0438	Solar PV	0.01932
Carol Pederson Residence	OH	Clark	10-1078	10/4/2010	10-SPV-OH-GATS-0467	Solar PV	0.0084
Crumlic Residence - D Crumlic	PA	Cumberland	10-1080	10/4/2010	10-SPV-PA-GATS-0466	Solar PV	0.0076
The Cincinnati Zoo & Botanical Garden	OH	Hamilton	10-0234	9/29/2010	10-SPV-OH-GATS-0464	Solar PV	0.010752
Ritzenthaler-Donald-Pennsylvania-PV-10.1kW	PA	Union	10-0362	9/29/2010	10-SPV-PA-GATS-0420	Solar PV	0.0101
Winslow-Dana-Pennsylvania-PV-8.1kW	PA	Bucks	10-0367	9/29/2010	10-SPV-PA-GATS-0421	Solar PV	0.0081
Croslin Residence	KY	Hardin	10-1053	9/28/2010	10-SPV-KY-GATS-0455	Solar PV	0.00105
Bohn Residence	KY	Bullitt	10-1050	9/28/2010	10-SPV-KY-GATS-0452	Solar PV	0.00105
Lortz Residence	OH	Warren	10-1054	9/28/2010	10-SPV-OH-GATS-0440	Solar PV	0.0019
Scioto Valley Solar One Facility	OH	Hardin	10-1055	9/28/2010	10-SPV-OH-GATS-0441	Solar PV	0.05481
Scioto Valley Solar Two Facility	OH	Hardin	10-1056	9/28/2010	10-SPV-OH-GATS-0442	Solar PV	0.10584
Eason Residence	OH	Butler	10-1040	9/28/2010	10-SPV-OH-GATS-0444	Solar PV	0.004836
Cooke Residence	OH	Butler	10-1044	9/28/2010	10-SPV-OH-GATS-0447	Solar PV	0.0041
Bushka Residence	PA	Philadelphia	10-1052	9/28/2010	10-SPV-PA-GATS-0454	Solar PV	0.00567
Tomczuk Residence	PA	Montgomery	10-1048	9/28/2010	10-SPV-PA-GATS-0451	Solar PV	0.0054
Smyth Residence	PA	Delaware	10-1041	9/28/2010	10-SPV-PA-GATS-0445	Solar PV	0.004
Simms Residence	PA	Cumberland	10-1047	9/28/2010	10-SPV-PA-GATS-0450	Solar PV	0.01
Dale Hoover House	PA	Columbia	10-0992	9/28/2010	10-SPV-PA-GATS-0456	Solar PV	0.00972
Michael Schneider	PA	Chester	10-1036	9/28/2010	10-SPV-PA-GATS-0461	Solar PV	0.00672
Frattali Residence	PA	Chester	10-1039	9/28/2010	10-SPV-PA-GATS-0443	Solar PV	0.00567
Lopez Residence	PA	Chester	10-1043	9/28/2010	10-SPV-PA-GATS-0446	Solar PV	0.00336
McLaughlin Residence	PA	Chester	10-1045	9/28/2010	10-SPV-PA-GATS-0448	Solar PV	0.004
Craig Sorg	PA	Butler	10-1002	9/28/2010	10-SPV-PA-GATS-0457	Solar PV	0.01012
DeLapp-PA-5.52KW Residence	PA	Bucks	10-1046	9/28/2010	10-SPV-PA-GATS-0449	Solar PV	0.00552
Bryan Residence	WV	Monongalia	10-1051	9/28/2010	10-SPV-WV-GATS-0453	Solar PV	0.00403
Jones Solar of Ohio	OH	Clark	10-1023	9/24/2010	10-SPV-OH-GATS-0754	Solar PV	0.00216
Cresscare Medical Solar	PA	Cumberland	10-0941	9/22/2010	10-SPV-PA-GATS-0439	Solar PV	0.04508
Fred Petrini	PA	Erie	10-0950	9/21/2010	10-SPV-PA-GATS-0435	Solar PV	0.0048
Scott Herber	PA	Berks	10-0998	9/21/2010	10-SPV-PA-GATS-0437	Solar PV	0.00315
Schenk Residence	OH	Hamilton	10-1038	9/20/2010	10-SPV-OH-GATS-0462	Solar PV	0.00466
Tanners Falls	PA	Wayne	10-0995	9/20/2010	10-SPV-PA-GATS-0459	Solar PV	0.01056
Craig Flaxman	PA	Montgomery	10-0955	9/20/2010	10-SPV-PA-GATS-0458	Solar PV	0.0054
Cheyne	PA	Dauphin	10-0982	9/18/2010	10-SPV-PA-GATS-0436	Solar PV	0.005
Smith, Johnathon and Victoria Residence – J & V Smith	OH	Champaign	10-0978	9/15/2010	10-SPV-OH-GATS-0419	Solar PV	0.0084
Sylvania United Church of Christ	OH	Lucas	10-0128	9/13/2010	10-SPV-OH-GATS-0332	Solar PV	0.0064
Fischer Investments Southwest	OH	Butler	10-0946	9/13/2010	10-SPV-OH-GATS-0417	Solar PV	0.0105
Jim Backes Solar	PA	Northumberland	10-0971	9/13/2010	10-SPV-PA-GATS-0433	Solar PV	0.00352
2 Buckwheat	PA	Lancaster	10-0606	9/13/2010	10-SPV-PA-GATS-0424	Solar PV	0.00455
Apple Residential	PA	Bucks	10-0967	9/13/2010	10-SPV-PA-GATS-0432	Solar PV	0.00324
Betty Wartman Residence	OH	Hamilton	10-0962	9/11/2010	10-SPV-OH-GATS-0422	Solar PV	0.0024

Name Of Renewable Generating Facility	State	County	Case Reference	Approved	Certificate ID	Technology	Capacity (MW)
Michael Walls and Sarah Walls	PA	Chester	10-0961	9/11/2010	10-SPV-PA-GATS-0418	Solar PV	0.0176
Bond Residence	PA	Montgomery	10-0771	9/9/2010	10-SPV-PA-GATS-0335	Solar PV	0.008099
Bock Residence (OH)	OH	Greene	10-0938	9/7/2010	10-SPV-OH-GATS-0415	Solar PV	0.00324
Raymer Residential Solar	IN	Steuben	10-0930	9/5/2010	10-SPV-IN-GATS-0429	Solar PV	0.005
Levinson Residential Solar	IN	Kosciusko	10-0928	9/5/2010	10-SPV-IN-GATS-0427	Solar PV	0.00546
Bowman Residential Solar	IN	Elkhart	10-0933	9/5/2010	10-SPV-IN-GATS-0431	Solar PV	0.0063
First Solar Perrysburg Array	OH	Wood	10-0134	9/5/2010	10-SPV-OH-GATS-0416	Solar PV	2.42
Kromer Residential PV - D. Kromer	PA	Jefferson	10-0927	9/5/2010	10-SPV-PA-GATS-0426	Solar PV	0.00552
Klein Residential PV - K. Klein	PA	Centre	10-0929	9/5/2010	10-SPV-PA-GATS-0428	Solar PV	0.00552
Parker Residence - J or D Parker	PA	Cambria	10-0932	9/5/2010	10-SPV-PA-GATS-0430	Solar PV	0.0132
RathgeberSRoof	PA	Bucks	10-0937	9/5/2010	10-SPV-PA-GATS-0414	Solar PV	0.00615
Seltzer Home	OH	Montgomery	10-0918	8/31/2010	10-SPV-OH-GATS-0413	Solar PV	0.00245
Thomas Residence - G. Thomas	PA	Lehigh	10-0917	8/31/2010	10-SPV-PA-GATS-0412	Solar PV	0.01
Ed Sheetz	PA	Northumberland	10-0888	8/25/2010	10-SPV-PA-GATS-0409	Solar PV	0.00414
Prospect Self Storage	PA	Lancaster	10-0895	8/25/2010	10-SPV-PA-GATS-0411	Solar PV	0.20538
Vicki Stewart	PA	Huntingdon	10-0892	8/25/2010	10-SPV-PA-GATS-0410	Solar PV	0.07776
Joe Woll	PA	Columbia	10-0860	8/25/2010	10-SPV-PA-GATS-0403	Solar PV	0.01
Margaret DeAngelis	PA	Bucks	10-0885	8/25/2010	10-SPV-PA-GATS-0406	Solar PV	0.01128
Michael Dinich	PA	Bradford	10-0887	8/25/2010	10-SPV-PA-GATS-0408	Solar PV	0.01161
Sooy SunPower	PA	Bucks	10-0823	8/24/2010	10-SPV-PA-GATS-0362	Solar PV	0.01008
Malcolm Road Cattle Farm	OH	Crawford	10-0878	8/23/2010	10-SPV-OH-GATS-0360	Solar PV	0.0156
Michael Derstine	PA	Montgomery	10-0879	8/23/2010	10-SPV-PA-GATS-0361	Solar PV	0.00552
Randy Zimmerman	PA	Lancaster	10-0859	8/23/2010	10-SPV-PA-GATS-0402	Solar PV	0.01008
Wendell Yoder	PA	Berks	10-0886	8/23/2010	10-SPV-PA-GATS-0407	Solar PV	0.01125
Glenroy Leayman	PA	Lehigh	10-0837	8/22/2010	10-SPV-PA-GATS-0398	Solar PV	0.00552
Joseph Irwin	PA	Lancaster	10-0838	8/22/2010	10-SPV-PA-GATS-0399	Solar PV	0.00506
Joe Caparo	PA	Lackawanna	10-0861	8/22/2010	10-SPV-PA-GATS-0404	Solar PV	0.0099
Greg Rohrbach	PA	Franklin	10-0864	8/22/2010	10-SPV-PA-GATS-0405	Solar PV	0.0108
Chanticleer Garden	PA	Delaware	10-0836	8/22/2010	10-SPV-PA-GATS-0397	Solar PV	0.0324
Ann Walk	PA	Bucks	10-0857	8/22/2010	10-SPV-PA-GATS-0401	Solar PV	0.0054
Bonnie Spayd	PA	Berks	10-0839	8/22/2010	10-SPV-PA-GATS-0400	Solar PV	0.01012
Richard Jones Residence	OH	Hamilton	10-0854	8/18/2010	10-SPV-OH-GATS-0359	Solar PV	0.00205
Bogue2671	OH	Franklin	10-0832	8/18/2010	10-SPV-OH-GATS-0358	Solar PV	0.00564
Scott Barr	PA	York	10-0817	8/17/2010	10-SPV-PA-GATS-0393	Solar PV	0.00828
Leroy Martin	PA	Lancaster	10-0818	8/17/2010	10-SPV-PA-GATS-0394	Solar PV	0.01128
Burkholder	PA	Franklin	10-0787	8/17/2010	10-SPV-PA-GATS-0389	Solar PV	0.03105
Roy Sheffer	PA	Cumberland	10-0840	8/17/2010	10-SPV-PA-GATS-0395	Solar PV	0.0046
AB Martin - Ephrata	PA	Lancaster	10-0815	8/16/2010	10-SPV-PA-GATS-0391	Solar PV	0.110656
Kyle and Teri Wollyung	PA	Montgomery	10-0785	8/15/2010	10-SPV-PA-GATS-0381	Solar PV	0.00336
Landis Storage	PA	Montgomery	10-0816	8/15/2010	10-SPV-PA-GATS-0392	Solar PV	0.01512
Jeffrey Scott	PA	Cumberland	10-0807	8/15/2010	10-SPV-PA-GATS-0357	Solar PV	0.01
Karen Red	PA	Cumberland	10-0806	8/15/2010	10-SPV-PA-GATS-0390	Solar PV	0.01134
Gilbert	PA	Chester	10-0786	8/15/2010	10-SPV-PA-GATS-0356	Solar PV	0.00774
Debra Rossi	PA	Bucks	10-0784	8/15/2010	10-SPV-PA-GATS-0388	Solar PV	0.0054
Stocker Residence Solar Array	KY	Jefferson	10-0809	8/14/2010	10-SPV-KY-GATS-0347	Solar PV	0.00828
Topasol, LLC Solar Array	KY	Fayette	10-0810	8/14/2010	10-SPV-KY-GATS-0348	Solar PV	0.001665
William Davis	PA	York	10-0653	8/14/2010	10-SPV-PA-GATS-0363	Solar PV	0.0101
Squires	PA	Wayne	10-0664	8/14/2010	10-SPV-PA-GATS-0364	Solar PV	0.0054
North Shore Solar	PA	Luzerne	10-0812	8/14/2010	10-SPV-PA-GATS-0350	Solar PV	0.0102
Linford Weaver	PA	Lancaster	10-0698	8/14/2010	10-SPV-PA-GATS-0365	Solar PV	0.010752
Robert Zimmerman	PA	Lancaster	10-0819	8/14/2010	10-SPV-PA-GATS-0353	Solar PV	0.021504
Paradise Gardens and Farms	PA	Jefferson	10-0813	8/14/2010	10-SPV-PA-GATS-0351	Solar PV	0.01032
Hugh Pepper Residence	PA	Bucks	10-0811	8/14/2010	10-SPV-PA-GATS-0349	Solar PV	0.012

Name Of Renewable Generating Facility	State	County	Case Reference	Approved	Certificate ID	Technology	Capacity (MW)
REI Bedford Solar 1	PA	Bedford	10-0822	8/14/2010	10-SPV-PA-GATS-0352	Solar PV	0.056
Madeira Hills Solar	OH	Hamilton	10-0796	8/10/2010	10-SPV-OH-GATS-0344	Solar PV	0.0237
Sliver	PA	York	10-0728	8/10/2010	10-SPV-PA-GATS-0369	Solar PV	0.0084
Maude Alley	PA	Wayne	10-0706	8/10/2010	10-SPV-PA-GATS-0366	Solar PV	0.00598
Elinich	PA	Lehigh	10-0742	8/10/2010	10-SPV-PA-GATS-0375	Solar PV	0.0096
Barrick	PA	Lebanon	10-0741	8/10/2010	10-SPV-PA-GATS-0396	Solar PV	0.0069
David Martin	PA	Lancaster	10-0765	8/10/2010	10-SPV-PA-GATS-0343	Solar PV	0.07452
Allen	PA	Lancaster	10-0707	8/10/2010	10-SPV-PA-GATS-0367	Solar PV	0.00756
Scott	PA	Lancaster	10-0727	8/10/2010	10-SPV-PA-GATS-0368	Solar PV	0.00552
Forsythe	PA	Franklin	10-0740	8/10/2010	10-SPV-PA-GATS-0374	Solar PV	0.00405
Light	PA	Cumberland	10-0739	8/10/2010	10-SPV-PA-GATS-0373	Solar PV	0.00432
Oslansky Residence	OH	Clermont	10-0775	8/9/2010	10-SPV-OH-GATS-0338	Solar PV	0.0021
Kalt	OH	Belmont	10-0759	8/9/2010	10-SPV-OH-GATS-0382	Solar PV	0.01012
Dell Residence	PA	York	10-0769	8/9/2010	10-SPV-PA-GATS-0386	Solar PV	0.003229
Hoskins Residence	PA	York	10-0778	8/9/2010	10-SPV-PA-GATS-0339	Solar PV	0.00258
Holtzinger Residence	PA	York	10-0780	8/9/2010	10-SPV-PA-GATS-0341	Solar PV	0.00645
Levering	PA	Montgomery	10-0737	8/9/2010	10-SPV-PA-GATS-0372	Solar PV	0.01008
George Stauffer	PA	Montgomery	10-0736	8/9/2010	10-SPV-PA-GATS-0371	Solar PV	0.00952
Miller Residence	PA	Lebanon	10-0779	8/9/2010	10-SPV-PA-GATS-0340	Solar PV	0.004
Stover	PA	Lancaster	10-0729	8/9/2010	10-SPV-PA-GATS-0370	Solar PV	0.008064
Choi Residence	PA	Delaware	10-0770	8/9/2010	10-SPV-PA-GATS-0334	Solar PV	0.005759
Heichel-PA-9.6KW Residence	PA	Delaware	10-0767	8/9/2010	10-SPV-PA-GATS-0384	Solar PV	0.00959
Jones Residence	PA	Chester	10-0768	8/9/2010	10-SPV-PA-GATS-0385	Solar PV	0.00949
Igoe Residence	PA	Carbon	10-0773	8/9/2010	10-SPV-PA-GATS-0337	Solar PV	0.0054
Hutchinson Residence	PA	Bucks	10-0772	8/9/2010	10-SPV-PA-GATS-0336	Solar PV	0.010125
Angelisanti Residence	PA	Berks	10-0766	8/9/2010	10-SPV-PA-GATS-0383	Solar PV	0.005519
Tincher Residence	IN	Floyd	10-0753	8/7/2010	10-SPV-IN-GATS-0380	Solar PV	0.001
Fekete Residence	KY	Jefferson	10-0752	8/7/2010	10-SPV-KY-GATS-0379	Solar PV	0.002625
Preston Residence	OH	Hocking	10-0783	8/7/2010	10-SPV-OH-GATS-0387	Solar PV	0.006325
Vroon Residence	OH	Hamilton	10-0751	8/7/2010	10-SPV-OH-GATS-0378	Solar PV	0.0022
Kreindler Residence	OH	Hamilton	10-0750	8/7/2010	10-SPV-OH-GATS-0377	Solar PV	0.007
Eddinger Residence	PA	Northampton	10-0749	8/7/2010	10-SPV-PA-GATS-0376	Solar PV	0.003895
Duncan Residence	PA	Berks	10-0748	8/7/2010	10-SPV-PA-GATS-0434	Solar PV	0.0032
Cochran Residence	OH	Jackson	10-0747	8/5/2010	10-SPV-OH-GATS-0354	Solar PV	0.00842
Shupert Residence	OH	Adams	10-0460	8/3/2010	10-SPV-OH-GATS-0316	Solar PV	0.00936
Wynwright-01	OH	Franklin	10-0754	8/2/2010	10-SPV-OH-GATS-0331	Solar PV	0.0041
Rowe	PA	Wayne	10-0704	8/1/2010	10-SPV-PA-GATS-0326	Solar PV	0.0108
Gravity Ice Cream	PA	Wayne	10-0705	8/1/2010	10-SPV-PA-GATS-0327	Solar PV	0.03168
Tenedios	PA	Union	10-0709	8/1/2010	10-SPV-PA-GATS-0329	Solar PV	0.0099
Shertzer	PA	Lancaster	10-0708	8/1/2010	10-SPV-PA-GATS-0328	Solar PV	0.023
Stockwell Workshop	OH	Greene	10-0519	7/29/2010	10-SPV-OH-GATS-0293	Solar PV	0.002272
Dull Homestead Inc.	OH	Montgomery	10-0720	7/26/2010	10-SPV-OH-GATS-0314	Solar PV	0.0225
Fairmount Minerals	OH	Geauga	10-0716	7/26/2010	10-SPV-OH-GATS-0313	Solar PV	0.0108
Hibbard-Laura-Ohio-PV-4.14kW	OH	Athens	10-0353	7/26/2010	10-SPV-OH-GATS-0273	Solar PV	0.00414
Wilver	PA	Union	10-0699	7/26/2010	10-SPV-PA-GATS-0323	Solar PV	0.0105
Watson	PA	Lebanon	10-0700	7/26/2010	10-SPV-PA-GATS-0324	Solar PV	0.00736
Bowman	PA	Dauphin	10-0695	7/26/2010	10-SPV-PA-GATS-0320	Solar PV	0.0045
Dreibelbis	PA	Centre	10-0697	7/26/2010	10-SPV-PA-GATS-0322	Solar PV	0.01302
Ruprecht	PA	Carbon	10-0689	7/26/2010	10-SPV-PA-GATS-0319	Solar PV	0.0051
Wonders	PA	York	10-0686	7/25/2010	10-SPV-PA-GATS-0318	Solar PV	0.0108
Kaplan, Andrew	PA	Montgomery	10-0710	7/25/2010	10-SPV-PA-GATS-0330	Solar PV	0.0092
Soditus	PA	Chester	10-0701	7/25/2010	10-SPV-PA-GATS-0325	Solar PV	0.0144
Harris Residence	OH	Hamilton	10-0659	7/24/2010	10-SPV-OH-GATS-0317	Solar PV	0.00276

Name Of Renewable Generating Facility	State	County	Case Reference	Approved	Certificate ID	Technology	Capacity (MW)
CJA Investments	OH	Cuyahoga	10-0677	7/21/2010	10-SPV-OH-GATS-0306	Solar PV	0.01833
Sewak	PA	York	10-0687	7/21/2010	10-SPV-PA-GATS-0310	Solar PV	0.0055
Seitz	PA	York	10-0688	7/21/2010	10-SPV-PA-GATS-0311	Solar PV	0.0101
Jeffreys	PA	Montgomery	10-0683	7/21/2010	10-SPV-PA-GATS-0307	Solar PV	0.00396
Henn	PA	Montgomery	10-0685	7/21/2010	10-SPV-PA-GATS-0309	Solar PV	0.005125
Steele	PA	Lancaster	10-0684	7/21/2010	10-SPV-PA-GATS-0308	Solar PV	0.0054
Nygaard	PA	Cumberland	10-0661	7/21/2010	10-SPV-PA-GATS-0298	Solar PV	0.1403
Kosalko	PA	Carbon	10-0662	7/21/2010	10-SPV-PA-GATS-0302	Solar PV	0.00184
Hooper Residence	PA	Northampton	10-0673	7/19/2010	10-SPV-PA-GATS-0355	Solar PV	0.0043
Harwood	PA	Northampton	10-0663	7/19/2010	10-SPV-PA-GATS-0299	Solar PV	0.0047
Payne Solar Array	PA	Luzerne	10-0680	7/19/2010	10-SPV-PA-GATS-0296	Solar PV	0.0486
Glick	PA	Lancaster	10-0657	7/19/2010	10-SPV-PA-GATS-0301	Solar PV	0.00294
Comfort	PA	Chester	10-0660	7/19/2010	10-SPV-PA-GATS-0300	Solar PV	0.01
Quinn, John Residence – J Quinn	PA	Centre	10-0679	7/19/2010	10-SPV-PA-GATS-0295	Solar PV	0.00594
Kramer, Michael Residence	PA	Bucks	10-0678	7/19/2010	10-SPV-PA-GATS-0294	Solar PV	0.0054
Goshen College Solar	IN	Noble	10-0670	7/18/2010	10-SPV-IN-GATS-0305	Solar PV	0.0048
Spring Creek Landscaping	IN	Cass	10-0675	7/18/2010	10-SPV-IN-GATS-0303	Solar PV	0.0088
Hillanbrand Residence	PA	Lehigh	10-0672	7/18/2010	10-SPV-PA-GATS-0304	Solar PV	0.00369
Alansky	PA	Chester	10-0647	7/13/2010	10-SPV-PA-GATS-0292	Solar PV	0.00736
Knorr	PA	Schuylkill	10-0628	7/12/2010	10-SPV-PA-GATS-0284	Solar PV	0.00486
Hontz	PA	Montgomery	10-0627	7/12/2010	10-SPV-PA-GATS-0285	Solar PV	0.00369
Bitner	PA	Montgomery	10-0625	7/12/2010	10-SPV-PA-GATS-0287	Solar PV	0.01012
Usatch Residence	PA	Montgomery	10-0639	7/12/2010	10-SPV-PA-GATS-0275	Solar PV	0.00546
Burke	PA	Cumberland	10-0626	7/12/2010	10-SPV-PA-GATS-0286	Solar PV	0.00368
Lowe Power	PA	Columbia	10-0640	7/12/2010	10-SPV-PA-GATS-0276	Solar PV	0.01032
Yedh Generation	PA	Columbia	10-0641	7/12/2010	10-SPV-PA-GATS-0277	Solar PV	0.00924
Penn Sun Power LLC	PA	Chester	10-0629	7/12/2010	10-SPV-PA-GATS-0283	Solar PV	0.0192
Sommer Solar	PA	Bucks	10-0637	7/12/2010	10-SPV-PA-GATS-0278	Solar PV	0.00564
Ely Solar	PA	Bucks	10-0636	7/12/2010	10-SPV-PA-GATS-0282	Solar PV	0.10152
Bierley-Read Residence	PA	Lycoming	10-0545	7/11/2010	10-SPV-PA-GATS-0279	Solar PV	0.02046
Matthew A. Berger, MD, PC	PA	Lackawanna	10-0544	7/11/2010	10-SPV-PA-GATS-0280	Solar PV	0.0648
Tomlinson Solar	PA	Bucks	10-0630	7/11/2010	10-SPV-PA-GATS-0290	Solar PV	0.00564
Jackaren Solar	PA	Berks	10-0638	7/11/2010	10-SPV-PA-GATS-0291	Solar PV	0.00352
Jones Residence	PA	Westmoreland	10-0600	7/4/2010	10-SPV-PA-GATS-0288	Solar PV	0.01012
Trossbach	PA	Perry	10-0553	7/3/2010	10-SPV-PA-GATS-0265	Solar PV	0.00621
Windswept Farm	PA	Chester	10-0552	7/3/2010	10-SPV-PA-GATS-0289	Solar PV	0.012
Horizons Companies	OH	Franklin	10-0591	6/29/2010	10-SPV-OH-GATS-0274	Solar PV	0.0344
Seifert	PA	York	10-0556	6/28/2010	10-SPV-PA-GATS-0248	Solar PV	0.01012
Mitchell Blake residence	PA	Perry	10-0550	6/28/2010	10-SPV-PA-GATS-0262	Solar PV	0.00966
Carothers	PA	Cumberland	10-0549	6/28/2010	10-SPV-PA-GATS-0261	Solar PV	0.00598
Conneaut Cellars Winery	PA	Crawford	10-0551	6/28/2010	10-SPV-PA-GATS-0249	Solar PV	0.0224
Hoy Solar	PA	Bucks	10-0589	6/28/2010	10-SPV-PA-GATS-0260	Solar PV	0.01034
Keegan Solar	PA	Bucks	10-0587	6/28/2010	10-SPV-PA-GATS-0258	Solar PV	0.005184
Shelinsky Solar	PA	Bucks	10-0588	6/28/2010	10-SPV-PA-GATS-0259	Solar PV	0.00987
Granzow Solar	PA	Bucks	10-0584	6/28/2010	10-SPV-PA-GATS-0255	Solar PV	0.00552
VanEerden Solar	PA	Bucks	10-0585	6/28/2010	10-SPV-PA-GATS-0256	Solar PV	0.003136
Sunny Slope Solar	PA	Bucks	10-0586	6/28/2010	10-SPV-PA-GATS-0257	Solar PV	0.0282
Kelsch Solar	PA	Berks	10-0583	6/28/2010	10-SPV-PA-GATS-0254	Solar PV	0.010368
Walker-Martin-Ohio-PV-2.1kW	OH	Hamilton	10-0365	6/27/2010	10-SPV-OH-GATS-0240	Solar PV	0.0021
Wilson-Jeffrey-Ohio-PV-4.05kW	OH	Athens	10-0366	6/27/2010	10-SPV-OH-GATS-0272	Solar PV	0.0069
Streavig	PA	York	10-0554	6/27/2010	10-SPV-PA-GATS-0266	Solar PV	0.0054
Wright-Donald-Pennsylvania-PV-10.1kW	PA	Tioga	10-0368	6/27/2010	10-SPV-PA-GATS-0271	Solar PV	0.0101
Majka-Rick-Pennsylvania-PV-10.3kW	PA	Perry	10-0359	6/27/2010	10-SPV-PA-GATS-0270	Solar PV	0.0103

Name Of Renewable Generating Facility	State	County	Case Reference	Approved	Certificate ID	Technology	Capacity (MW)
Miller-Jacob-Pennsylvania-PV-10.1kW	PA	Lycoming	10-0360	6/27/2010	10-SPV-PA-GATS-0237	Solar PV	0.0101
Sleepy Hollow Enterprises	PA	Lehigh	10-0569	6/27/2010	10-SPV-PA-GATS-0246	Solar PV	0.0168
Hanson	PA	Lebanon	10-0564	6/27/2010	10-SPV-PA-GATS-0245	Solar PV	0.0054
Kautz	PA	Lancaster	10-0562	6/27/2010	10-SPV-PA-GATS-0243	Solar PV	0.00726
Ronald Hartmann	PA	Lancaster	10-0558	6/27/2010	10-SPV-PA-GATS-0252	Solar PV	0.00322
Petersheim	PA	Lancaster	10-0568	6/27/2010	10-SPV-PA-GATS-0267	Solar PV	0.0049
Tancke	PA	Lancaster	10-0570	6/27/2010	10-SPV-PA-GATS-0242	Solar PV	0.0036
Hummer	PA	Lancaster	10-0566	6/27/2010	10-SPV-PA-GATS-0269	Solar PV	0.0078
Amos Kennedy	PA	Lancaster	10-0567	6/27/2010	10-SPV-PA-GATS-0268	Solar PV	0.0049
Gaudio	PA	Cumberland	10-0557	6/27/2010	10-SPV-PA-GATS-0263	Solar PV	0.00972
Sullivan-Tim-Pennsylvania-PV-7.41kW	PA	Cumberland	10-0363	6/27/2010	10-SPV-PA-GATS-0238	Solar PV	0.00741
Terry Hoover	PA	Columbia	10-0561	6/27/2010	10-SPV-PA-GATS-0247	Solar PV	0.00483
Stancato/Abdala Greentree Associates	PA	Chester	10-0555	6/27/2010	10-SPV-PA-GATS-0253	Solar PV	0.02058
Kuntzleman	PA	Bucks	10-0563	6/27/2010	10-SPV-PA-GATS-0244	Solar PV	0.006975
Tomczak-Bernard-Pennsylvania-PV-5.4kW	PA	Bucks	10-0364	6/27/2010	10-SPV-PA-GATS-0239	Solar PV	0.0054
Conrad	PA	Berks	10-0565	6/27/2010	10-SPV-PA-GATS-0241	Solar PV	0.0108
Henry	PA	Berks	10-0559	6/27/2010	10-SPV-PA-GATS-0251	Solar PV	0.005625
Heydt	PA	Berks	10-0560	6/27/2010	10-SPV-PA-GATS-0250	Solar PV	0.01035
Butler REC/Buckeye Power Solar Power	OH	Butler	10-0472	6/22/2010	10-SPV-OH-GATS-0264	Solar PV	0.0023
Erdley	PA	Union	10-0526	6/19/2010	10-SPV-PA-GATS-0229	Solar PV	0.00972
Genute	PA	Susquehanna	10-0527	6/19/2010	10-SPV-PA-GATS-0227	Solar PV	0.0517
Delaney	PA	Somerset	10-0525	6/19/2010	10-SPV-PA-GATS-0230	Solar PV	0.0074
Sprecher	PA	Montgomery	10-0523	6/19/2010	10-SPV-PA-GATS-0226	Solar PV	0.01
Rudy	PA	Lebanon	10-0522	6/19/2010	10-SPV-PA-GATS-0233	Solar PV	0.0072
Edwin Myers III	PA	Lancaster	10-0528	6/19/2010	10-SPV-PA-GATS-0228	Solar PV	0.00882
Nolt	PA	Lancaster	10-0521	6/19/2010	10-SPV-PA-GATS-0232	Solar PV	0.014784
Stephey	PA	Franklin	10-0175	6/19/2010	10-SPV-PA-GATS-0225	Solar PV	0.0098
Bossman	PA	Bucks	10-0372	6/19/2010	10-SPV-PA-GATS-0235	Solar PV	0.002016
PKF Mark III	PA	Bucks	10-0520	6/19/2010	10-SPV-PA-GATS-0231	Solar PV	0.048
Lake Erie Electric Cleveland	OH	Cuyahoga	10-0448	6/9/2010	10-SPV-OH-GATS-0221	Solar PV	0.00279
Kern-Karl-Ohio-PV-3.5kW	OH	Clermont	10-0357	6/7/2010	10-SPV-OH-GATS-0216	Solar PV	0.0035
Francia Patti	OH	Athens	10-0383	6/7/2010	10-SPV-OH-GATS-0218	Solar PV	0.004
Hummel-Dana-Pennsylvania-PV-6.3kW	PA	Chester	10-0355	6/7/2010	10-SPV-PA-GATS-0214	Solar PV	0.0063
Lutz-John-Pennsylvania-PV-8.1kW	PA	Berks	10-0358	6/7/2010	10-SPV-PA-GATS-0217	Solar PV	0.0081
BHE Environmental, Inc	OH	Hamilton	10-0445	6/6/2010	10-SPV-OH-GATS-0223	Solar PV	0.05166
Scherrer Household	WV	Marshall	10-0440	6/5/2010	10-SPV-WV-GATS-0222	Solar PV	0.0066
Residential Solar Array of Evelyn Woolman and Edwin A. Hissa	OH	Jackson	10-0410	5/30/2010	10-SPV-OH-GATS-0219	Solar PV	0.063
The Yankee Station Solar Generating Facility	OH	Montgomery	10-0394	5/29/2010	10-SPV-OH-GATS-0211	Solar PV	1.134
CUNNINGHAM-ANTHONY-Ohio-PV-3.15kW	OH	Clermont	10-0349	5/26/2010	10-SPV-OH-GATS-0199	Solar PV	0.004025
Bauer-Kathleen-OH-5.245kW Facility	OH	Brown	10-0348	5/26/2010	10-SPV-OH-GATS-0198	Solar PV	0.00525
Webber	PA	Montgomery	10-0380	5/26/2010	10-SPV-PA-GATS-0208	Solar PV	0.001664
Gribschaw-Bonnie-Pennsylvania-PV-6.3kW	PA	Montgomery	10-0351	5/26/2010	10-SPV-PA-GATS-0201	Solar PV	0.0063
Gump-Richard-Pennsylvania-PV-5.4kW	PA	Montgomery	10-0352	5/26/2010	10-SPV-PA-GATS-0203	Solar PV	0.0054
Dikant-Richard-Pennsylvania-PV-10.5kW	PA	Monroe	10-0350	5/26/2010	10-SPV-PA-GATS-0200	Solar PV	0.0105
Strobel	PA	Cumberland	10-0378	5/26/2010	10-SPV-PA-GATS-0206	Solar PV	0.0054
Styer	PA	Columbia	10-0379	5/26/2010	10-SPV-PA-GATS-0207	Solar PV	0.013055
Rufe	PA	Bucks	10-0375	5/26/2010	10-SPV-PA-GATS-0204	Solar PV	0.010752
Schott	PA	Bucks	10-0376	5/26/2010	10-SPV-PA-GATS-0210	Solar PV	0.0036
Sheridan	PA	Bradford	10-0377	5/26/2010	10-SPV-PA-GATS-0205	Solar PV	0.0504
Patel Solar	PA	Bucks	10-0399	5/25/2010	10-SPV-PA-GATS-0202	Solar PV	0.010368
Tyma Solar	PA	Bucks	10-0398	5/25/2010	10-SPV-PA-GATS-0193	Solar PV	0.0155
Titus Martin	PA	Lebanon	10-0332	5/23/2010	10-SPV-PA-GATS-0197	Solar PV	0.0036
Smith, Richard Residence	PA	Northampton	10-0298	5/22/2010	10-SPV-PA-GATS-0196	Solar PV	0.01032

Name Of Renewable Generating Facility	State	County	Case Reference	Approved	Certificate ID	Technology	Capacity (MW)
Wisler	PA	Lancaster	10-0381	5/22/2010	10-SPV-PA-GATS-0195	Solar PV	0.0072
The Wilsons	PA	Dauphin	10-0300	5/22/2010	10-SPV-PA-GATS-0194	Solar PV	0.0081
CMTA Properties	KY	Jefferson	10-0045	5/19/2010	10-SPV-KY-GATS-0155	Solar PV	0.011
P.P.I. Properties LLC	OH	Erie	10-0339	5/18/2010	10-SPV-OH-GATS-0191	Solar PV	0.011232
Brennan	PA	Wayne	10-0328	5/18/2010	10-SPV-PA-GATS-0183	Solar PV	0.00504
Mayes	PA	Montgomery	10-0333	5/18/2010	10-SPV-PA-GATS-0186	Solar PV	0.003705
Boward	PA	Montgomery	10-0327	5/18/2010	10-SPV-PA-GATS-0182	Solar PV	0.00738
Magnon	PA	Lancaster	10-0331	5/18/2010	10-SPV-PA-GATS-0185	Solar PV	0.0024
Farmer Jon's Produce	PA	Lancaster	10-0329	5/18/2010	10-SPV-PA-GATS-0184	Solar PV	0.09872
Park	PA	Chester	10-0335	5/18/2010	10-SPV-PA-GATS-0188	Solar PV	0.0059
Taylor	PA	Chester	10-0336	5/18/2010	10-SPV-PA-GATS-0192	Solar PV	0.00216
Muse	PA	Bucks	10-0334	5/18/2010	10-SPV-PA-GATS-0187	Solar PV	0.0036
Nadolny	PA	Bucks	10-0337	5/18/2010	10-SPV-PA-GATS-0189	Solar PV	0.072
Yoder	PA	Berks	10-0338	5/18/2010	10-SPV-PA-GATS-0190	Solar PV	0.01032
Allred	PA	Chester	10-0326	5/17/2010	10-SPV-PA-GATS-0175	Solar PV	0.005184
2 Watercroft Circle	PA	Chester	10-0296	5/17/2010	10-SPV-PA-GATS-0181	Solar PV	0.0101
Bradford Exempted Village School District	OH	Darke	10-0314	5/15/2010	10-SPV-OH-GATS-0179	Solar PV	0.0205
Rupp	PA	Lancaster	10-0288	5/15/2010	10-SPV-PA-GATS-0177	Solar PV	0.0024
Dickersbach Residence	PA	Bucks	10-0293	5/15/2010	10-SPV-PA-GATS-0176	Solar PV	0.0062
Langellier, Brent Residence – B Langellier	PA	Philadelphia	10-0295	5/12/2010	10-SPV-PA-GATS-0178	Solar PV	0.003584
Domitrecz Residence	PA	Northampton	10-0294	5/12/2010	10-SPV-PA-GATS-0180	Solar PV	0.01032
Rapini	OH	Lake	10-0286	5/11/2010	10-SPV-OH-GATS-0157	Solar PV	0.0036
New Eastern Market	PA	York	10-0274	5/11/2010	10-SPV-PA-GATS-0173	Solar PV	0.023
Leinbach	PA	Berks	10-0285	5/11/2010	10-SPV-PA-GATS-0174	Solar PV	0.02048
Cunningham	PA	Montgomery	10-0282	5/10/2010	10-SPV-PA-GATS-1060	Solar PV	0.00945
Plunkett	PA	Montgomery	10-0287	5/10/2010	10-SPV-PA-GATS-0162	Solar PV	0.00564
Kohr	PA	Lebanon	10-0280	5/10/2010	10-SPV-PA-GATS-0170	Solar PV	0.00506
MVE Partners	PA	Lancaster	10-0281	5/10/2010	10-SPV-PA-GATS-0159	Solar PV	0.29233
Eby/Trout Facility	PA	Lancaster	10-0283	5/10/2010	10-SPV-PA-GATS-0158	Solar PV	0.00756
Bollinger	PA	Lancaster	10-0279	5/10/2010	10-SPV-PA-GATS-0169	Solar PV	0.01128
Stetter	PA	Lancaster	10-0276	5/10/2010	10-SPV-PA-GATS-0167	Solar PV	0.004
Reinford	PA	Lancaster	10-0275	5/10/2010	10-SPV-PA-GATS-0166	Solar PV	0.014235
Shelly's Automotive	PA	Lancaster	10-0289	5/10/2010	10-SPV-PA-GATS-0163	Solar PV	0.006
Vern Martin	PA	Cumberland	10-0277	5/10/2010	10-SPV-PA-GATS-0168	Solar PV	0.0108
Kurtz	PA	Cumberland	10-0284	5/10/2010	10-SPV-PA-GATS-0161	Solar PV	0.00456
David Raube	PA	Chester	10-0278	5/10/2010	10-SPV-PA-GATS-0135	Solar PV	0.0048
Instrumentation Industries	PA	Allegheny	10-0272	5/10/2010	10-SPV-PA-GATS-0165	Solar PV	0.00598
Evening Street Elementary School	OH	Franklin	10-0152	5/8/2010	10-SPV-OH-GATS-0172	Solar PV	0.068
Doggett Residence	PA	Luzerne	10-0201	5/8/2010	10-SPV-PA-GATS-0164	Solar PV	0.01
Navaro Residence	OH	Hamilton	10-0263	5/5/2010	10-SPV-OH-GATS-0154	Solar PV	0.0042
Nutter Residential Solar Array	OH	Clermont	10-0193	5/3/2010	10-SPV-OH-GATS-0171	Solar PV	0.0038
Powers' Residence	OH	Wayne	10-0250	4/26/2010	10-SPV-OH-GATS-0150	Solar PV	0.003264
Eastern University Eagle Learning Center Solar Project	PA	Delaware	10-0239	4/25/2010	10-SPV-PA-GATS-0149	Solar PV	0.05499
Pate Residence PV Array	WV	Raleigh	10-0233	4/25/2010	10-SPV-WV-GATS-0146	Solar PV	0.002688
Mey Residence	OH	Cuyahoga	10-0225	4/24/2010	10-SPV-OH-GATS-0145	Solar PV	0.0024
Kent PV 5.21kw	OH	Richland	10-0190	4/22/2010	10-SPV-OH-GATS-0131	Solar PV	0.00175
Kent PV 4.93kw	OH	Richland	10-0189	4/22/2010	10-SPV-OH-GATS-0130	Solar PV	0.00493
Karl Schulstad Residence	KY	Harrison	10-0223	4/21/2010	10-SPV-KY-GATS-0147	Solar PV	0.00378
Rosa Residence	OH	Lake	10-0224	4/21/2010	10-SPV-OH-GATS-0148	Solar PV	0.004036
Reninger Residence	OH	Delaware	10-0104	4/21/2010	10-SPV-OH-GATS-0153	Solar PV	0.00405
Loy Residence	OH	Butler	10-0140	4/21/2010	10-SPV-OH-GATS-0144	Solar PV	0.0046
Roberts Residence	PA	Philadelphia	10-0191	4/19/2010	10-SPV-PA-GATS-0132	Solar PV	0.00414
Hartmann	PA	Lancaster	10-0174	4/19/2010	10-SPV-PA-GATS-0143	Solar PV	0.00621

Name Of Renewable Generating Facility	State	County	Case Reference	Approved	Certificate ID	Technology	Capacity (MW)
Edgar	PA	Chester	10-0173	4/19/2010	10-SPV-PA-GATS-0142	Solar PV	0.0052
Dieringer	PA	Chester	10-0115	4/19/2010	10-SPV-PA-GATS-0141	Solar PV	0.007
Heath Residence	PA	Bucks	10-0171	4/19/2010	10-SPV-PA-GATS-0140	Solar PV	0.0052
James Southerton	PA	Montgomery	10-0170	4/18/2010	10-SPV-PA-GATS-0138	Solar PV	0.006
Bacon	PA	Chester	10-0169	4/18/2010	10-SPV-PA-GATS-0139	Solar PV	0.0048
Suto	PA	Chester	10-0168	4/18/2010	10-SPV-PA-GATS-0137	Solar PV	0.01012
12th Street Power	OH	Guernsey	10-0165	4/14/2010	10-SPV-OH-GATS-0136	Solar PV	0.0049
Tomasic	PA	Westmoreland	10-0121	4/14/2010	10-SPV-PA-GATS-0152	Solar PV	0.004992
Richard Delp	PA	Montgomery	10-0160	4/12/2010	10-SPV-PA-GATS-0134	Solar PV	0.010368
Sycamore Township - Solar PV - Schuler Sports	OH	Hamilton	09-0785	4/6/2010	10-SPV-OH-GATS-0109	Solar PV	0.06
Findlay Market	OH	Hamilton	09-0898	4/6/2010	10-SPV-OH-GATS-0076	Solar PV	0.02166
Laurence	PA	York	10-0112	4/6/2010	10-SPV-PA-GATS-0116	Solar PV	0.010125
McElwain	PA	York	10-0056	4/6/2010	10-SPV-PA-GATS-0094	Solar PV	0.01008
Hennessy	PA	Philadelphia	10-0055	4/6/2010	10-SPV-PA-GATS-0112	Solar PV	0.00136
Electrical Design Build, Inc.	PA	Montgomery	10-0117	4/6/2010	10-SPV-PA-GATS-0133	Solar PV	0.00448
Girardi	PA	Monroe	10-0111	4/6/2010	10-SPV-PA-GATS-0115	Solar PV	0.0072
Avila	PA	Lehigh	10-0113	4/6/2010	10-SPV-PA-GATS-0117	Solar PV	0.007585
Dijoseph	PA	Delaware	10-0116	4/6/2010	10-SPV-PA-GATS-0119	Solar PV	0.00216
McLoughlin	PA	Cumberland	10-0119	4/6/2010	10-SPV-PA-GATS-0122	Solar PV	0.0056
MacLean	PA	Chester	10-0118	4/6/2010	10-SPV-PA-GATS-0121	Solar PV	0.009975
Tarasiewicz	PA	Chester	10-0060	4/6/2010	10-SPV-PA-GATS-0113	Solar PV	0.0035
Cramer	PA	Adams	10-0114	4/6/2010	10-SPV-PA-GATS-0118	Solar PV	0.00675
Elliott Residence	OH	Delaware	10-0122	4/5/2010	10-SPV-OH-GATS-0123	Solar PV	0.0022
Posen	PA	Montgomery	10-0120	4/4/2010	10-SPV-PA-GATS-0151	Solar PV	0.00705
Clair I Wisor Sr	OH	Medina	10-0107	4/3/2010	10-SPV-OH-GATS-0114	Solar PV	0.00455
Foulds Workshop	WV	Morgan	10-0086	4/3/2010	10-SPV-WV-GATS-0124	Solar PV	0.00368
Shazaam Realty Business	PA	Luzerne	10-0094	3/31/2010	10-SPV-PA-GATS-0104	Solar PV	0.00342
Wilson, Daniel -- Residence	IN	Boone	10-0065	3/28/2010	10-SPV-IN-GATS-0099	Solar PV	0.00234
Feeney Residence	KY	Jefferson	10-0062	3/28/2010	10-SPV-KY-GATS-0096	Solar PV	0.00246
McKelvey Residence	OH	Hamilton	10-0067	3/28/2010	10-SPV-OH-GATS-0100	Solar PV	0.00288
Stockwell Residence	OH	Greene	10-0063	3/28/2010	10-SPV-OH-GATS-0097	Solar PV	0.0028
Phillips Residence	OH	Athens	10-0068	3/28/2010	10-SPV-OH-GATS-0101	Solar PV	0.0042
Moreno Residence	PA	Northampton	10-0070	3/28/2010	10-SPV-PA-GATS-0103	Solar PV	0.006075
Cartier Residence	PA	Dauphin	10-0064	3/28/2010	10-SPV-PA-GATS-0098	Solar PV	0.00246
Gurreri	PA	York	10-0054	3/27/2010	10-SPV-PA-GATS-0093	Solar PV	0.00483
Bomberger	PA	Lancaster	10-0524	3/27/2010	10-SPV-PA-GATS-0234	Solar PV	0.01034
Meyers	PA	Delaware	10-0057	3/27/2010	10-SPV-PA-GATS-0095	Solar PV	0.00705
Mudrinich	PA	Westmoreland	10-0019	3/25/2010	10-SPV-PA-GATS-0127	Solar PV	0.01012
US Liquids	OH	Portage	09-1855	3/24/2010	10-SPV-OH-GATS-0085	Solar PV	0.00598
Residential Solar Array of Jeanne L. Haseley and Luther L. Haseley	OH	Athens	09-0900	3/24/2010	10-SPV-OH-GATS-0059	Solar PV	0.081
Recto Molded Products Inc.	OH	Hamilton	10-0074	3/23/2010	10-SPV-OH-GATS-0092	Solar PV	0.044
Readinger	PA	Montgomery	10-0030	3/23/2010	10-SPV-PA-GATS-0090	Solar PV	0.00672
Andrea Sue Berger	PA	Chester	10-0059	3/22/2010	10-SPV-PA-GATS-0089	Solar PV	0.0078
Park Administration Headquarter	OH	Hamilton	09-0897	3/17/2010	10-SPV-OH-GATS-0075	Solar PV	0.01035
Twenhofel Middle School	KY	Kenton	09-1083	3/16/2010	10-SPV-KY-GATS-0077	Solar PV	0.02266
Cavanaugh	PA	Montgomery	09-1884	3/15/2010	10-SPV-PA-GATS-0080	Solar PV	0.0048
McKenzie	PA	Montgomery	10-0026	3/14/2010	10-SPV-PA-GATS-0081	Solar PV	0.0072
Walton	PA	Montgomery	10-0028	3/14/2010	10-SPV-PA-GATS-0083	Solar PV	0.0069
Quinones	PA	Chester	10-0027	3/14/2010	10-SPV-PA-GATS-0082	Solar PV	0.00216
Liss	PA	Chester	10-0029	3/14/2010	10-SPV-PA-GATS-0084	Solar PV	0.0072
Central Baptist Church	PA	Delaware	10-0018	3/9/2010	10-SPV-PA-GATS-0079	Solar PV	0.0096
McAteer	PA	Bucks	09-2003	3/6/2010	10-SPV-PA-GATS-0078	Solar PV	0.0036
Turosinski	PA	York	09-2009	3/2/2010	10-SPV-PA-GATS-0071	Solar PV	0.00504

Name Of Renewable Generating Facility	State	County	Case Reference	Approved	Certificate ID	Technology	Capacity (MW)
Marigold Knob Farm	PA	Juniata	09-2007	3/2/2010	10-SPV-PA-GATS-0069	Solar PV	0.05152
Burbach	PA	Cumberland	09-2005	3/2/2010	10-SPV-PA-GATS-0068	Solar PV	0.006
Reis Facility	PA	Chester	09-2008	3/2/2010	10-SPV-PA-GATS-0070	Solar PV	0.00525
Divittore	PA	Lebanon	09-2004	3/1/2010	10-SPV-PA-GATS-0073	Solar PV	0.0049
Weaver	PA	Dauphin	09-2002	3/1/2010	10-SPV-PA-GATS-0067	Solar PV	0.009225
Buchanan	PA	Montgomery	10-0053	2/23/2010	10-SPV-PA-GATS-0091	Solar PV	0.006264
Stowell Residence	OH	Franklin	09-0709	2/20/2010	10-SPV-OH-GATS-0062	Solar PV	0.006
Garden Spot Solar System	PA	Lancaster	09-1977	2/20/2010	10-SPV-PA-GATS-0064	Solar PV	0.05236
Sechan Solar System	PA	Lancaster	09-1976	2/20/2010	10-SPV-PA-GATS-0063	Solar PV	0.05148
4550 Lena Drive Rooftop Solar System	PA	Cumberland	09-1971	2/16/2010	10-SPV-PA-GATS-0065	Solar PV	0.0396
Toledo Museum of Art	OH	Lucas	09-1964	2/14/2010	10-SPV-OH-GATS-0058	Solar PV	0.101
Energy Designs	OH	Franklin	09-1846	2/14/2010	10-SPV-OH-GATS-0049	Solar PV	0.0016
Hasan Residence	OH	Cuyahoga	09-1963	2/14/2010	10-SPV-OH-GATS-0057	Solar PV	0.002592
Blakey Solar Array	KY	Fayette	09-1932	2/13/2010	10-SPV-KY-GATS-0046	Solar PV	0.00228
McConnell Arts center	OH	Franklin	09-1847	2/13/2010	10-SPV-OH-GATS-0050	Solar PV	0.0052
Beard	PA	York	09-1950	2/13/2010	10-SPV-PA-GATS-0048	Solar PV	0.0042
Black	PA	Perry	09-1951	2/13/2010	10-SPV-PA-GATS-0051	Solar PV	0.01008
Terry Cameron	PA	Perry	09-1954	2/13/2010	10-SPV-PA-GATS-0054	Solar PV	0.0069
Jack Cameron	PA	Perry	09-1953	2/13/2010	10-SPV-PA-GATS-0053	Solar PV	0.01008
Daniel Cameron	PA	Perry	09-1952	2/13/2010	10-SPV-PA-GATS-0052	Solar PV	0.01008
Marshall	PA	Montgomery	09-1957	2/13/2010	10-SPV-PA-GATS-0055	Solar PV	0.0096
Wurm residence	PA	Lebanon	09-1958	2/13/2010	10-SPV-PA-GATS-0056	Solar PV	0.009
Ross	PA	Cumberland	09-1925	2/13/2010	10-SPV-PA-GATS-0126	Solar PV	0.008
Lachman Residence	OH	Athens	09-0808	2/11/2010	10-SPV-OH-GATS-0043	Solar PV	0.0063
Hess	PA	Lebanon	09-0938	2/11/2010	10-SPV-PA-GATS-0044	Solar PV	0.00736
Lehr	PA	York	09-1817	2/3/2010	10-SPV-PA-GATS-0020	Solar PV	0.00224
Freedman	PA	Montgomery	09-1176	2/3/2010	10-SPV-PA-GATS-0042	Solar PV	0.0046
J. Scott Solar Array	KY	Fayette	09-1933	1/27/2010	10-SPV-KY-GATS-0039	Solar PV	0.00126
TMI Phoenix	OH	Mahoning	09-0920	1/27/2010	10-SPV-OH-GATS-0033	Solar PV	0.010752
Compaan Residence	OH	Lucas	09-0910	1/27/2010	10-SPV-OH-GATS-0032	Solar PV	0.0043
Sean Giblin	PA	York	09-1907	1/27/2010	10-SPV-PA-GATS-0037	Solar PV	0.00756
Goldberg/Gates	PA	York	09-1088	1/27/2010	10-SPV-PA-GATS-0031	Solar PV	0.004
Reinoehl	PA	Schuylkill	09-1893	1/27/2010	10-SPV-PA-GATS-0035	Solar PV	0.00726
Andrew Cameron	PA	Perry	09-1924	1/27/2010	10-SPV-PA-GATS-0038	Solar PV	0.01008
Myers	PA	Cumberland	09-1892	1/27/2010	10-SPV-PA-GATS-0034	Solar PV	0.01
Cincinanti Water Works	OH	Hamilton	09-0978	1/20/2010	10-SPV-OH-GATS-0022	Solar PV	0.28028
Crumbling	PA	York	09-1885	1/20/2010	10-SPV-PA-GATS-0026	Solar PV	0.006272
Beck	PA	Lebanon	09-1883	1/20/2010	10-SPV-PA-GATS-0025	Solar PV	0.00736
Infantino	PA	Cumberland	09-1890	1/20/2010	10-SPV-PA-GATS-0029	Solar PV	0.008
Stacey Kingsbury	PA	Chester	09-1888	1/20/2010	10-SPV-PA-GATS-0028	Solar PV	0.01014
Flynn	PA	Chester	09-1886	1/20/2010	10-SPV-PA-GATS-0027	Solar PV	0.00882
Marcovitz	PA	Bucks	09-1891	1/20/2010	10-SPV-PA-GATS-0030	Solar PV	0.00504
Batdorf	PA	Berks	09-1882	1/20/2010	10-SPV-PA-GATS-0024	Solar PV	0.0081
Bennett Solar Array	KY	Jefferson	09-1085	1/13/2010	10-SPV-KY-GATS-0016	Solar PV	0.00336
Croatan Solar Array	KY	Fayette	09-1084	1/13/2010	10-SPV-KY-GATS-0015	Solar PV	0.0092
Hake	PA	York	09-1800	1/13/2010	10-SPV-PA-GATS-0013	Solar PV	0.00385
Jeremy Smith	PA	York	09-1802	1/13/2010	10-SPV-PA-GATS-0019	Solar PV	0.0098
Mark Duarte	PA	Northampton	09-1099	1/13/2010	10-SPV-PA-GATS-0012	Solar PV	0.0027
Small	PA	Montgomery	09-1801	1/13/2010	10-SPV-PA-GATS-0014	Solar PV	0.00552
Platt	PA	Dauphin	09-1032	1/13/2010	10-SPV-PA-GATS-0018	Solar PV	0.00308
Bragoli	PA	Chester	09-1098	1/13/2010	10-SPV-PA-GATS-0011	Solar PV	0.0054
Creek Bend Farm Solar Array 2	KY	Adair	09-1980	1/7/2010	10-SPV-KY-GATS-0061	Solar PV	0.0043
Yost Residence	OH	Madison	09-1038	1/7/2010	10-SPV-OH-GATS-0009	Solar PV	0.00684

Name Of Renewable Generating Facility	State	County	Case Reference	Approved	Certificate ID	Technology	Capacity (MW)
DiPaola residence	OH	Hamilton	09-0820	1/7/2010	10-SPV-OH-GATS-0004	Solar PV	0.01316
Checcos Residence	OH	Hamilton	09-0701	1/7/2010	10-SPV-OH-GATS-0003	Solar PV	0.0108
COIN RESIDENCE 2	OH	Geauga	09-0948	1/7/2010	10-SPV-OH-GATS-0007	Solar PV	0.0024
COIN RESIDENCE 1	OH	Geauga	09-0942	1/7/2010	10-SPV-OH-GATS-0006	Solar PV	0.00252
Carpenter Residence	OH	Delaware	09-1910	1/7/2010	10-SPV-OH-GATS-0010	Solar PV	0.00483
Bodnar	PA	York	09-0884	1/7/2010	10-SPV-PA-GATS-0005	Solar PV	0.0032
Hunsicker-Douglas-Pennsylvania-PV-	PA	Lehigh	10-0356	1/7/2010	10-SPV-PA-GATS-0215	Solar PV	0.01008
PE Falls Solar - 4	PA	Bucks	09-0611	1/7/2010	10-SPV-PA-GATS-0001	Solar PV	3
Lacey Electric, Inc.	PA	Berks	09-0959	1/7/2010	10-SPV-PA-GATS-0008	Solar PV	0.064285
Hoover	PA	Columbia	09-1078	12/17/2009	09-SPV-PA-GATS-0073	Solar PV	0.009
E. Roberts Solar Array	KY	Montgomery	09-1049	12/16/2009	09-SPV-KY-GATS-0081	Solar PV	0.0028
Leichter	PA	York	09-1029	12/16/2009	09-SPV-PA-GATS-0071	Solar PV	0.00513
Bunnell	PA	York	09-1073	12/16/2009	09-SPV-PA-GATS-0076	Solar PV	0.0084
Erdman	PA	Schuylkill	09-1077	12/16/2009	09-SPV-PA-GATS-0072	Solar PV	0.00726
Sacco residence	PA	Montgomery	09-1076	12/16/2009	09-SPV-PA-GATS-0069	Solar PV	0.0048
Eby	PA	Cumberland	09-1075	12/16/2009	09-SPV-PA-GATS-0078	Solar PV	0.0057
Blais	PA	Cumberland	09-1072	12/16/2009	09-SPV-PA-GATS-0070	Solar PV	0.00532
Lindsey	PA	Cumberland	09-1079	12/16/2009	09-SPV-PA-GATS-0074	Solar PV	0.006
Rubinger	PA	Chester	09-1080	12/16/2009	09-SPV-PA-GATS-0075	Solar PV	0.0104
Comey	PA	Bucks	09-1074	12/16/2009	09-SPV-PA-GATS-0077	Solar PV	0.0192
METRO Regional Transit Authority	OH	Summit	09-0826	12/9/2009	09-SPV-OH-GATS-0067	Solar PV	0.0105
Riedel Residence	OH	Summit	09-0929	12/9/2009	09-SPV-OH-GATS-0065	Solar PV	0.09
Doran Mfg. Photovoltaic Power Plant	OH	Hamilton	09-0960	12/9/2009	09-SPV-OH-GATS-0066	Solar PV	0.045
Ralston Instruments, Inc.	OH	Geauga	09-0888	12/9/2009	09-SPV-OH-GATS-0068	Solar PV	0.033
Tourtellot	PA	Montgomery	09-1035	12/9/2009	09-SPV-PA-GATS-0062	Solar PV	0.002016
Derek Miller	PA	Lehigh	09-1030	12/9/2009	09-SPV-PA-GATS-0060	Solar PV	0.00448
Schappell	PA	Berks	09-1033	12/9/2009	09-SPV-PA-GATS-0061	Solar PV	0.0021
DAngelo	PA	Schuylkill	09-1027	12/2/2009	09-SPV-PA-GATS-0055	Solar PV	0.036
Hollish	PA	Montgomery	09-1028	12/2/2009	09-SPV-PA-GATS-0056	Solar PV	0.00902
Neary	PA	Lackawanna	09-1031	12/2/2009	09-SPV-PA-GATS-0057	Solar PV	0.005376
Senecal	PA	Cumberland	09-1034	12/2/2009	09-SPV-PA-GATS-0058	Solar PV	0.0081
University of Toledo Scott Park Campus PV Facility	OH	Lucas	09-0827	11/24/2009	09-SPV-OH-GATS-0045	Solar PV	0.98
Lehman	PA	Perry	09-0983	11/24/2009	09-SPV-PA-GATS-0049	Solar PV	0.00828
Alackness, Joe	PA	Montgomery	09-0856	11/24/2009	09-SPV-PA-GATS-0046	Solar PV	0.01564
Cooper	PA	Montgomery	09-0998	11/24/2009	09-SPV-PA-GATS-0053	Solar PV	0.00468
Sharp	PA	Lehigh	09-0935	11/24/2009	09-SPV-PA-GATS-0047	Solar PV	0.006
Haldeman	PA	Lancaster	09-0992	11/24/2009	09-SPV-PA-GATS-0052	Solar PV	0.0072
Mumper	PA	Cumberland	09-0991	11/24/2009	09-SPV-PA-GATS-0051	Solar PV	0.0044
Rhine	PA	Bucks	09-0986	11/24/2009	09-SPV-PA-GATS-0050	Solar PV	0.01056
Getchell	PA	Bucks	09-0982	11/24/2009	09-SPV-PA-GATS-0048	Solar PV	0.01546
Evergreen Lane Properly Management	PA	York	09-0886	11/18/2009	09-SPV-PA-GATS-0043	Solar PV	0.010384
Gibboney	PA	Huntingdon	09-0969	11/18/2009	09-SPV-PA-GATS-0044	Solar PV	0.00525
Sanderson Solar Array	KY	Fayette	09-0956	11/12/2009	09-SPV-KY-GATS-0041	Solar PV	0.0112
Harro	PA	York	09-0939	11/12/2009	09-SPV-PA-GATS-0038	Solar PV	0.0054
Derek Alessi	PA	York	09-0936	11/12/2009	09-SPV-PA-GATS-0036	Solar PV	0.00774
Glaser	PA	Montgomery	09-0927	11/12/2009	09-SPV-PA-GATS-0034	Solar PV	0.00672
Obelcz	PA	Montgomery	09-0928	11/12/2009	09-SPV-PA-GATS-0035	Solar PV	0.007776
Early Pine, Inc.	PA	Lancaster	09-0940	11/12/2009	09-SPV-PA-GATS-0039	Solar PV	0.02484
Vigilante	PA	Chester	09-0937	11/12/2009	09-SPV-PA-GATS-0037	Solar PV	0.0072
Auker	PA	Bucks	09-0945	11/12/2009	09-SPV-PA-GATS-0040	Solar PV	0.0135
Bortz	PA	Lebanon	09-0885	11/4/2009	09-SPV-PA-GATS-0033	Solar PV	0.0063
Michel Residence	OH	Wayne	09-0767	10/28/2009	09-SPV-OH-GATS-0025	Solar PV	0.0041
Downing Enterprises	OH	Summit	09-0840	10/28/2009	09-SPV-OH-GATS-0027	Solar PV	0.0448

Name Of Renewable Generating Facility	State	County	Case Reference	Approved	Certificate ID	Technology	Capacity (MW)
Solaris Blackstone Energy, LLC	OH	Portage	09-0763	10/28/2009	09-SPV-OH-GATS-0024	Solar PV	0.0105
Ohio Power Company - Newark Service Center	OH	Licking	09-0881	10/28/2009	09-SPV-OH-GATS-0031	Solar PV	0.06912
R&R PV Electric	OH	Clinton	09-0879	10/28/2009	09-SPV-OH-GATS-0032	Solar PV	0.004
Columbus Southern Power Company - Athens Service Center	OH	Athens	09-0880	10/28/2009	09-SPV-OH-GATS-0030	Solar PV	0.0702
McKeown	PA	Montgomery	09-0837	10/28/2009	09-SPV-PA-GATS-0026	Solar PV	0.02623
Williams	PA	Lebanon	09-0850	10/28/2009	09-SPV-PA-GATS-0028	Solar PV	0.01825
Daniel Doyle	PA	Cumberland	09-0858	10/28/2009	09-SPV-PA-GATS-0029	Solar PV	0.00756
Wyandot Solar Energy Generation Facility	OH	Wyandot	09-0521	9/19/2009	09-SPV-OH-GATS-0002	Solar PV	12
Marcus Residence	OH	Warren	09-0671	9/9/2009	09-SPV-OH-GATS-0003	Solar PV	0.0063
Twenty First Century Energy, LLC	OH	Greene	09-0528	8/31/2009	09-SPV-OH-GATS-0001	Solar PV	0.041
Michigan South Central Power Agency Endicott Generating Station	MI	Hillsdale	09-1060	1/19/2011	11-SWE-MI-GATS-0084	Solid Waste	55
Smart Papers Holdings LLC	OH	Butler	10-0254	12/15/2010	10-SWE-OH-GATS-0594	Solid Waste	37.8
NovoTec Energy Group Plant 1	OH	Franklin	10-0242	11/10/2010	10-SWE-OH-GATS-0593	Solid Waste	5
Heat Recovery Coke Facility	IN	Lake	15-1148	3/16/2016	16-WER-IN-GATS-0188	Waste Energy Recovery	94.6
Kent State University Summit Street Power Plant	OH	Portage	12-3218	12/3/2014	14-WER-OH-GATS-0611	Waste Energy Recovery	5.4
University of Cincinnati, Utilities	OH	Hamilton	13-1779	12/3/2014	14-WER-OH-GATS-0612	Waste Energy Recovery	49
Whirlpool- Ottawa Wind Farm	OH	Putnam	18-0153	4/9/2018	18-WND-OH-GATS-0200	Wind	1.5
Grand Ridge Energy LLC	IL	La Salle	17-2104	3/14/2018	18-WND-IL-GATS-0138	Wind	210
Bluff Point Wind	IN	Jay	17-2394	2/3/2018	18-WND-IN-GATS-0077	Wind	119.7
Whirlpool Corporation - Marion Wind Farm	OH	Marion	17-1729	1/27/2018	18-WND-OH-GATS-0061	Wind	4.5
Holy Love Ministries Wind	OH	Lorain	17-1604	9/17/2017	17-WND-OH-GATS-0600	Wind	0.01
Paulding Wind Farm III LLC	OH	Paulding	16-1590	2/12/2017	17-WND-OH-GATS-0064	Wind	100.8
Fowler Ridge IV Wind Farm LLC	IN	Benton	16-0865	6/21/2016	16-WND-IN-GATS-0431	Wind	149.5
Harpster Wind	OH	Wyandot	16-0039	5/9/2016	16-WND-OH-GATS-0225	Wind	1.5
Zephyr Wind	OH	Hancock	16-0040	4/6/2016	16-WND-OH-GATS-0226	Wind	4.5
Findlay Wind Farm	OH	Hancock	16-0041	4/6/2016	16-WND-OH-GATS-0227	Wind	3
Headwaters Wind Farm LLC	IN	Randolph	15-0225	4/15/2015	15-WND-IN-GATS-0225	Wind	200
Cuyahoga County Fairgrounds - Vestas V39 Turbine	OH	Cuyahoga	15-0013	3/16/2015	15-WND-OH-GATS-0146	Wind	0.5
Trishe Wind Ohio, LLC	OH	Paulding	14-1855	1/12/2015	15-WND-OH-GATS-0019	Wind	100
Twin Ridges Wind Farm	PA	Somerset	14-1925	1/5/2015	15-WND-PA-GATS-0004	Wind	139.4
Highland North Wind Farm	PA	Cambria	14-1926	1/5/2015	15-WND-PA-GATS-0005	Wind	75
Wildcat Wind Farm I, LLC	IN	Tipton	14-0934	8/16/2014	14-WND-IN-GATS-0363	Wind	202.5
Case Western Reserve University/Euclid Farm - Stamco N-54	OH	Cuyahoga	14-0327	6/14/2014	14-WND-OH-GATS-0253	Wind	1
Case Western Reserve University/Euclid Farm – Sopko V27	OH	Cuyahoga	14-0326	6/14/2014	14-WND-OH-GATS-0252	Wind	0.225
Hoosier Wind Project	IN	Benton	13-2154	1/27/2014	14-WND-IN-MRTS-0039	Wind	106
Oregon City Schools Clay HS Location	OH	Lucas	13-0479	9/29/2013	13-WND-OH-GATS-0612	Wind	0.9
Haviland Plastic Products, Co.	OH	Paulding	13-0248	8/13/2013	13-WND-OH-GATS-0493	Wind	4.5
Kalt Wind System	OH	Guernsey	13-1260	7/29/2013	13-WND-OH-GATS-0457	Wind	0.01
Howald Wind	OH	Guernsey	13-0231	5/29/2013	13-WND-OH-GATS-0328	Wind	0.01
Kenston Local School District	OH	Geauga	13-0367	4/6/2013	13-WND-OH-GATS-0214	Wind	0.75
Archbold Area Local School District	OH	Fulton	13-0255	4/6/2013	13-WND-OH-GATS-0212	Wind	0.75
Pettisville Local School District	OH	Fulton	13-0256	4/6/2013	13-WND-OH-GATS-0213	Wind	0.75
Patton Wind Farm	PA	Cambria	13-0179	3/13/2013	13-WND-PA-GATS-0166	Wind	30
Mehoopany Wind Energy LLC	PA	Wyoming	12-2575	12/9/2012	12-WND-PA-GATS-1444	Wind	140.8
AES Laurel Mountain	WV	Barbour	12-1841	8/15/2012	12-WND-WV-GATS-1136	Wind	97.6
Oregon City Schools Eisenhower Location	OH	Lucas	12-0863	7/31/2012	12-WND-OH-GATS-0992	Wind	0.2
Cespedes Residence	OH	Stark	12-0559	5/7/2012	12-WND-OH-GATS-0736	Wind	0.01
Charles E. Niese 10kW Wind Turbine	OH	Putnam	12-0346	4/7/2012	12-WND-OH-GATS-0666	Wind	0.01
Beech Ridge Energy Center	WV	Greenbrier	11-5833	2/13/2012	12-WND-WV-GATS-0394	Wind	100.5

Name Of Renewable Generating Facility	State	County	Case Reference	Approved	Certificate ID	Technology	Capacity (MW)
South Chestnut	PA	Fayette	11-5591	1/4/2012	12-WND-PA-GATS-0061	Wind	46
LE Wind Turbine 1	OH	Cuyahoga	11-3939	1/3/2012	12-WND-OH-GATS-0059	Wind	2.5
Blue Creek Wind Farm	OH	Van Wert	11-5177	11/28/2011	11-WND-OH-GATS-3072	Wind	304
Owens Community College 50 kW Wind Turbine	OH	Wood	11-4242	11/14/2011	11-WND-OH-GATS-2931	Wind	0.05
Paulding Wind Farm II LLC	OH	Paulding	11-4395	9/20/2011	11-WND-OH-GATS-2448	Wind	99
V.H. Cooper & Co., Inc.	OH	Van Wert	11-2986	8/7/2011	11-WND-OH-GATS-1985	Wind	4.5
Meadow Lake Wind Farm II LLC	IN	White	11-1118	5/2/2011	11-WND-IN-GATS-1020	Wind	99
Meadow Lake Wind Farm III LLC	IN	White	11-1119	5/2/2011	11-WND-IN-GATS-1021	Wind	103.5
Meadow Lake Wind Farm IV LLC	IN	White	11-1120	5/2/2011	11-WND-IN-GATS-1022	Wind	98.7
Stoneacre Farms	OH	Lucas	11-0990	4/27/2011	11-WND-OH-GATS-1016	Wind	0.01
Shelby Road Wind, LLC	OH	Richland	10-0437	2/9/2011	11-WND-OH-GATS-0302	Wind	0.1
Rock Road Wind, LLC	OH	Richland	10-0438	2/9/2011	11-WND-OH-GATS-0303	Wind	0.1
Marblehead Wind, LLC	OH	Ottawa	10-0470	2/9/2011	11-WND-OH-GATS-0304	Wind	0.4
Sheffield Lake Wind, LLC	OH	Lorain	10-0435	2/9/2011	11-WND-OH-GATS-0300	Wind	0.1
Ada Wind, LLC	OH	Hardin	10-0433	2/2/2011	11-WND-OH-GATS-0186	Wind	0.4
Indian Lake HS Wind Research Project	OH	Logan	10-1235	10/25/2010	10-WND-OH-GATS-0585	Wind	0.01
Stockwell Wind Turbine 2.5 kW	OH	Greene	10-0856	8/23/2010	10-WND-OH-GATS-0423	Wind	0.0025
Stony Creek Wind Farm, LLC	PA	Somerset	10-0756	8/2/2010	10-WND-PA-GATS-0333	Wind	52.5
ONU Wind, LLC	OH	Hardin	10-0434	6/13/2010	10-WND-OH-GATS-0224	Wind	1.2
Benton County Wind Farm	IN	Benton	10-0129	6/9/2010	10-WND-IN-GATS-0213	Wind	130.5
Meadow Lake Wind Farm	IN	White	10-0413	5/29/2010	10-WND-IN-GATS-0212	Wind	199.65
Rosenberger Residential Wind Energy	OH	Clark	10-0124	4/11/2010	10-WND-OH-GATS-0128	Wind	0.01
Upper Scioto Valley Wind	OH	Hardin	10-0097	3/31/2010	10-WND-OH-GATS-0108	Wind	0.2
Conneaut Schools Wind	OH	Ashtabula	10-0099	3/31/2010	10-WND-OH-GATS-0110	Wind	0.6
Conneaut City Wind	OH	Ashtabula	10-0100	3/31/2010	10-WND-OH-GATS-0111	Wind	0.4
Pearl Road Wrecking and Salvage, Inc.	OH	Cuyahoga	09-1923	2/13/2010	10-WND-OH-GATS-0045	Wind	0.12
Armenia Mountain Wind Energy Project	PA	Tioga	09-1905	2/3/2010	10-WND-PA-GATS-0036	Wind	100.5
Fowler Ridge II Wind Farm LLC	IN	Benton	09-1091	12/16/2009	09-WND-IN-GATS-0080	Wind	199.5
Krayn Wind LLC	PA	Cambria	09-0663	12/16/2009	09-WND-PA-GATS-0079	Wind	62.5
Fowler Ridge III Wind Farm LLC	IN	Benton	09-1051	12/9/2009	09-WND-IN-GATS-0063	Wind	99
Parks Administration Headquarter	OH	Hamilton	09-0705	10/28/2009	09-WND-OH-GATS-0023	Wind	0.0054
Meyersdale Windpower LLC	PA	Somerset	09-0667	10/28/2009	09-WND-PA-GATS-0017	Wind	30
Fowler Ridge Wind Farm LLC	IN	Benton	09-0596	10/14/2009	09-WND-IN-GATS-0010	Wind	301.3
PN Allegheny Ridge 1 WF	PA	Cambria	09-0660	10/14/2009	09-WND-PA-GATS-0011	Wind	80
American Municipal Power / OMEGA JV 6	OH	Wood	09-0724	9/30/2009	09-WND-OH-GATS-0007	Wind	7.2
Casselman	PA	Somerset	09-0678	9/30/2009	09-WND-PA-GATS-0008	Wind	34.5
Locust Ridge II	PA	Schuylkill	09-0677	9/24/2009	09-WND-PA-GATS-0006	Wind	102
North Allegheny Ridge	PA	Cambria	09-0668	9/15/2009	09-WND-PA-GATS-0005	Wind	70
NedPower Mt Storm, LLC	WV	Grant	09-0549	9/15/2009	09-WND-WV-GATS-0004	Wind	264

EXHIBIT KMM-5

Exhibit KMM-5

Ohio 2018 Solar Benchmark

Company	Case No.	MWHs
Ohio Power Company	18-611-EL-ACP	17,785
Duke Energy Ohio	18-522-EL-ACP	9,197
Dayton Power & Light	18-462-EL-ACP	6,557
FirstEnergy (1)	17-946-EL-ACP	17,319
Total		**50,858**

(1) Ohio Edison Company, The Cleveland Electric Illuminating Company, Toledo Edison Company

EXHIBIT KMM-6

Exhibit KMM-6

Planned Solar Capacity in Ohio

Project Name	OPSB Case No.	Capacity MW	OPSB Status	Developer	Interconnection Status	Annual MWHs at 35% Capacity Factor
Hillcrest Solar I, LLC	17-1152-EL-BGN	125	Approved	Blue Planet Renewable Energy, LLC (1)	Approved	383,250
Vinton Solar Farm	17-774-EL-BGN	125	Approved	indirect subsidiary of Invenergy	System Impact Study Complete	383,250
Hardin Solar Energy LLC	17-773-EL-BGN	150	Approved	indirect subsidiary of Invenergy	System Impact Study in Progress	459,900
Hardin Solar Energy II LLC	18-1360-EL-BGN	170	Pending	indirect subsidiary of Invenergy	System Impact Study in Progress	521,220
Hillcrest Solar I, LLC	18-1267-EL-BGN	75	Pending	Blue Planet Renewable Energy, LLC (1)	Approved	229,950
Nestlewood Solar	18-1546-EL-BGN	80	Pending	Lendlease Energy Development LLC	System Impact Study Complete	245,280
Alamo Solar I, LLC	18-1578-EL-BGN	89.9	Pending	Open Road Renewables, LLC	System Impact Study Complete	275,633
Angelina Solar I, LLC	18-1579-EL-BGN	100	Pending	Open Road Renewables, LLC	System Impact Study in Progress	306,600
Total		914.9				2,805,083

(1) Joint venture between MAP Royalty, Inc. and Open Road Renewables, LLC.

EXHIBIT KMM-7

IRENA
International Renewable Energy Agency

Corporate Sourcing of Renewables:

Market and Industry Trends

REmade Index 2018

With input from:

CDP
DISCLOSURE INSIGHT ACTION

©IRENA 2018

Unless otherwise stated, material in this publication may be freely used, shared, copied, reproduced, printed and/or stored, provided that appropriate acknowledgement is given of IRENA as the source and copyright holder. Material in this publication that is attributed to third parties may be subject to separate terms of use and restrictions, and appropriate permissions from these third parties may need to be secured before any use of such material.

ISBN 978-92-9260-066-2

About IRENA

The International Renewable Energy Agency (IRENA) is an intergovernmental organisation that supports countries in their transition to a sustainable energy future and serves as the principal platform for international co-operation, a centre of excellence, and a repository of policy, technology, resource and financial knowledge on renewable energy. IRENA promotes the widespread adoption and sustainable use of all forms of renewable energy, including bioenergy, geothermal, hydropower, ocean, solar and wind energy, in the pursuit of sustainable development, energy access, energy security and low-carbon economic growth and prosperity. **www.irena.org**

Acknowledgements

Valuable external review was provided by Marius Backhaus (Germany), Kim Møller Porst (Denmark), Sam Kimmins, Constant Alarcon and Marie Reynolds (RE100), Mariana Heinrichs and Germain Augsburger (WBCSD), Jared Braslawsky (RECS International), Orrin Cook (CRS), Daniel Riley (WWF), Emily Farnworth (WEF) and Steven Vanholme (EKOenergy).

Valuable review and feedback were also provided by IRENA colleagues Elizabeth Press, Ahmed Abdel-Latif, Anindya Bhagirath, Xavier Casals, Anna Charles, Javier Esparrago, Ricardo Gorini, Laura Gutierrez, Paul Komor, Neil MacDonald and Michael Taylor.

The editors of this report were Stefanie Durbin and Steven Kennedy.

IRENA is grateful for the valuable contributions of Lori Bird, Jenny Heeter, Christina Volpi and Sam Koebrich (NREL) in the preparation of this report.

IRENA would like to express special thanks and gratitude to Pedro Faria, Alberto Carrillo Pineda, Shailesh Telang and Chiara Gilbert (CDP) for valuable contributions in preparing Chapter 1.

Contributing authors: This report was developed under the guidance of Henning Wuester and authored by Emma Åberg and Stephanie Weckend (IRENA).

IRENA is grateful for the generous support of the Federal Ministry for Economic Affairs and Energy of Germany, which made the publication of this report a reality under the Clean Energy Ministerial (CEM) Corporate Sourcing of Renewables Campaign.

Report citation

IRENA (2018), *Corporate Sourcing of Renewables: Market and Industry Trends – REmade Index 2018*. International Renewable Energy Agency, Abu Dhabi.

This report is available for download from www.irena.org/publications. For further information or to provide feedback, please contact IRENA at info@irena.org.

Disclaimer

This publication and the material herein are provided "as is". All reasonable precautions have been taken by IRENA to verify the reliability of the material in this publication. However, neither IRENA nor any of its officials, agents, data or other third-party content providers provides a warranty of any kind, either expressed or implied, and they accept no responsibility or liability for any consequence of use of the publication or material herein.

The information contained herein does not necessarily represent the views of the Members of IRENA. The mention of specific companies or certain projects or products does not imply that they are endorsed or recommended by IRENA in preference to others of a similar nature that are not mentioned. The designations employed and the presentation of material herein do not imply the expression of any opinion on the part of IRENA concerning the legal status of any region, country, territory, city or area or of its authorities, or concerning the delimitation of frontiers or boundaries.

Foreword

Adnan Z. Amin
Director-General
International Renewable Energy Agency

Rapidly evolving technologies and declining costs, coupled with favourable policy landscapes, have resulted in an unprecedented scale-up of renewables worldwide. These trends are set to continue in the coming decade, opening up new opportunities for a growing number of non-traditional energy players in the corporate sector.

Among them are private companies, which are increasingly sourcing renewable energy to meet their energy needs and power their businesses. One of their main motivations is to achieve cost savings and ensure long-term profitability as falling costs make this a sound business decision. With this shift, companies are taking an active part in the global energy transformation and helping to place sustainability at the heart of economic and social agendas.

This report provides the first-ever account of global trends in corporate sourcing of renewables. It examines the practices of over 2 400 companies, identifying drivers, achievements and barriers, and providing recommendations to strengthen the momentum. Findings of this report show that companies actively consumed about 465 terawatt-hours (TWh) of renewable electricity in 2017, comparable to the electricity consumption of a major economy such as France.

Corporate sourcing of renewables is already taking place in more than 75 countries, even though most governments are yet to adopt specific policies to encourage such demand. Our analysis shows that even light policy adjustments can stimulate a rapid scale-up of corporate sourcing activities, indicating the significant potential to grow the market in the years to come. The private and public sectors must work hand in hand to seize this opportunity.

The commercial and industrial sector is responsible for about two-thirds of the world's final electricity demand. Where and how companies in this sector source their electricity and other energy services will be a decisive factor in the world's pursuit of a sustainable future. The Clean Energy Ministerial "Corporate Sourcing of Renewables" campaign, co-ordinated by the International Renewable Energy Agency (IRENA), has promoted dialogue and helped draw attention to this growing trend. Going forward, IRENA will continue to develop the knowledge framework on this important issue. Platforms such as IRENA's Coalition for Action will provide an effective avenue for further public-private dialogue and the continuous exchange of experiences, in order to accelerate progress, overcome barriers and fully realise the benefits.

While the pace of renewable energy deployment in recent years has been remarkable, IRENA estimates that it has to be accelerated six-fold to meet climate goals and achieve the necessary decarbonisation of the energy sector by 2050. Engaging the private sector is key, and sourcing renewable energy is a signal of its commitment in this respect.

I hope this report brings increased understanding of corporate sourcing of renewables and will inspire more companies and policy-makers to become part of this growing momentum.

Abbreviations

EAC	Energy Attribute Certificate
GICS	Global Industry Classification Standard
GW	gigawatt
IPP	Independent Power Producer
IRENA	International Renewable Energy Agency
IT	Information Technology
kWh	kilowatt-hour
MW	megawatt
MWh	megawatt-hour
PPA	Power Purchase Agreement
PV	photovoltaic
SME	Small and Medium-sized Enterprises
TWh	terawatt-hour

Glossary

Additionality – The net incremental renewable capacity deployed or renewable energy generated as a direct result of corporate sourcing of renewable energy beyond what would occur in its absence.

Corporation – Publicly or privately owned company.

Corporate power purchase agreement (PPA) – An arrangement under which a company enters into a long-term contract with an independent power producer or a utility and commits to purchasing a specific amount of renewable electricity or the output from a specific asset (sleeved or virtual), at an agreed price.

Corporate sourcing of renewable electricity – A company actively procuring or self-generating renewable electricity to supply its own operations.

Energy attribute certificate (EAC) – A contractual instrument that represents information about the origin of the energy generated. Various energy attribute certificates exist in a variety of markets, e.g., guarantees of origin (GOs) in Europe, renewable energy certificates (RECs) in the United States and international certificates – such as I-RECs. In most markets. Unbundled EACs can be purchased separately from the generated electricity.

Green procurement from utility or electric supplier / Utility green procurement – Allows the corporate buyer to purchase renewable electricity through either green premium products or a tailored renewable energy contract, such as the green tariff programme offered by some utilities.

Renewable energy – All forms of energy produced from renewable sources in a sustainable manner, which include, inter alia: bioenergy; geothermal energy; hydropower; ocean energy, including tidal, wave and ocean thermal energy; solar energy; and wind energy.

Sleeved PPA – A contract under which the developer sells the electricity and associated attributes directly to a corporate off taker.

Virtual PPA – A PPA contract under which the developer sells its electricity in the spot market and then settles the difference between the variable market price and the strike price with the corporate off-taker that receives the generated electricity certificates – also known as Financial PPAs.

IRENA
International Renewable Energy Agency

Contents

Executive Summary . . . 8

Introduction to Corporate Sourcing of Renewable Energy . . . 14

Chapter 1. Key Industries Sourcing Renewable Electricity . . . 18
- 1.1. Sectors and companies reporting renewable electricity sourcing . . . 19
- 1.2. Index of corporate renewable electricity consumption . . . 21
- 1.3. Index of corporate renewable electricity production for self-consumption . . . 31
- 1.4. Corporate renewable electricity commitments and target setting . . . 34

Chapter 2. Global Corporate Sourcing Landscape: Markets and Models . . . 38
- 2.1. Unbundled energy attribute certificates (EACs) . . . 41
- 2.2. Corporate power purchase agreements (PPAs) . . . 45
- 2.3. Renewable energy offerings from utilities or electric suppliers . . . 49
- 2.4. Direct investment in production for self-consumption . . . 51

Chapter 3. Harnessing the Potential of Corporate Sourcing of Renewable Electricity . . . 54
- 3.1. Corporate market potential and contribution to the energy transformation . . . 56
- 3.2. Reaching the potential: The corporate perspective . . . 58
- 3.3. Enabling frameworks: The policy perspective . . . 63

Chapter 4. Fostering Corporate Sourcing of Renewables: Conclusions . . . 68

Annex 1. Report Methodology . . . 74

Annex 2. Company Data . . . 77

Annex 3. Options for Corporate Sourcing of Renewable Electricity, by Country . . . 82

Abbreviations . . . 6

Glossary . . . 6

References . . . 70

Figures and Tables

Figures

Figure ES.1. Global corporate sourcing of renewable electricity by sourcing model 10

Figure ES.2. Major consumers and self-generators of renewable electricity (by volume) 11

Figure ES.3. Potential for corporate sourcing of renewable electricity in the Commercial & Industrial sector 12

Figure I.1. Models for corporate sourcing of renewable electricity 16

Figure 1.1. Regional overview of companies reporting renewable electricity consumption 19

Figure 1.2. Number of companies actively sourcing renewable electricity by headquarter location (in top ten countries) 20

Figure 1.3. Inter-sectoral comparison of renewable electricity sourcing 21

Figure 1.4. Corporate renewable electricity consumption index (excluding companies in the Materials sector) 22

Figure 1.5. Corporate renewable electricity consumption index, Materials sector 24

Figure 1.6. Corporate renewable electricity consumption index, Financial sector 26

Figure 1.7. Corporate renewable electricity consumption index, IT sector 28

Figure 1.8. Share of renewable electricity sourced from procurement vs. self-generation in all sectors 31

Figure 1.9. Corporate renewable electricity production for self-consumption index (excluding companies in the Materials sector) 32

Figure 1.10. Corporate renewable electricity targets by level of ambition 34

Figure 1.11. Adoption of renewable electricity targets by sector 35

Figure 1.12. Companies that have achieved their 100% renewable electricity target 36

Figure 2.1. Global corporate sourcing of renewable electricity by sourcing model 39

Figure 2.2. Unbundled energy certificate model 41

Figure 2.3. Use of unbundled renewable energy attribute certificates (EACs), by sector 43

Figure 2.4. Corporate power purchase agreement model 45

Figure 2.5. Utility green premium product model 49

Figure 2.6. Utility green tariff programmes model 49

Figure 2.7. Number of countries with feed-in tariffs or net metering schemes 51

Figure 3.1. Volume and share of the Commercial & Industrial sector in global electricity demand 56

Figure 3.2. Corporate sourcing of renewable electricity in the Commercial & Industrial sector 57

Figure 3.3. Corporate sourcing options, by likely degree of additionality 60

Figure 3.4. Renewable electricity sourcing by share of total corporate spending 62

Figure 4.1. Global total final energy consumption in 2016 69

Tables

Table I.1. Sectoral distribution of companies analysed in this report 17

Table 1.1. Top performing companies excluding the Materials sector (by volume and share of renewable electricity consumption) 23

Table 1.2. Top performing companies in the Materials sector (by volume and share of renewable electricity consumption) 25

Table 1.3. Top performing companies in the Financial sector (by volume and share of renewable electricity consumption) 27

Table 1.4. Top performing companies in the IT sector (by volume and share of renewable electricity consumption). 29

Table 1.5. Top performing companies in production for self-consumption of renewable electricity 33

Table 3.1. Overview of policy measures that support various corporate sourcing models 67

Table A1.1. Distribution of companies analysed in this report 74

Table A1.2. Classification of renewable electricity sourcing models 75

Boxes

Box I.1. The approach used in this report 17

Box 1.1. Sourcing of renewables by small and medium-sized enterprises. 30

Box 1.2. RE100 37

Box 2.1. Energy attribute certificates (EACs) issuing and tracking and systems 44

Box 2.2. Corporations signing PPAs in Mexico 47

Box 2.3. Off-grid solutions for corporate self-generation 53

Box 3.1. Additionality 60

Box 3.2. Corporate sourcing drivers 62

Box 3.3. Green electricity consumer labels 64

Maps

Map ES.1. Corporate renewable electricity sourcing globally 9

Map 2.1. Corporate renewable electricity sourcing globally 40

Map 2.2. Global overview of energy attribute certificates (EACs) systems 42

Map 2.3. Countries in which corporate power purchase agreements (PPAs) are found. 46

Executive Summary

Source: Enel Green Power

More and more companies around the world are voluntarily and actively procuring or investing in self-generation of renewable energy. Driven by the last decade's unprecedented reduction in the cost of renewables in combination with a growing demand for corporate sustainability among investors and consumers, renewables have become an attractive source of energy.

Corporate sourcing of renewables has the potential to drive significant additional investment in renewable energy. With the right framework in place, it can also help accelerate the energy transformation and move the world closer to achieving the Paris Agreement's objective of keeping the rise in global average temperatures to well below 2°C above pre-industrial levels.

As the first global comprehensive analysis of corporate sourcing of renewable electricity, this report highlights the latest trends and provides recommendations to more fully exploit its potential. The analysis builds on data collected from the member states of the International Renewable Energy Agency (IRENA) and from more than 2 400 large corporate entities headquartered in more than 40 countries.

The overall findings indicate that corporate sourcing occurs in roughly a third of the world's countries. The report also shows that there is substantial scope to further enable corporate entities to source more renewable electricity and ensure that their efforts result in additional deployment. The analysis further suggests that while roughly one in five corporations has committed to renewable electricity targets, an opportunity exists to strengthen these targets and ambitions across all industry sectors.

2 410
companies have been analysed for this report

Key findings

01 Corporate sourcing of renewable electricity is a growing global trend, already seen in more than 70 countries around the world. The majority of companies reporting active sourcing are head-quartered in Europe and North America, with emerging markets on the rise.

As of early 2018, companies sourced renewable electricity in 75 countries either through power purchase agreements (PPAs), utility green procurement programmes or unbundled energy attribute certificates (EACs) (see Map ES.1). Countries in Europe and North America continue to account for the bulk of corporate sourcing and are home to a large number of companies that are actively procuring renewables not only in the country where they are headquartered but also for their operations around the world. Lately, rising demand for renewable electricity has been noted among companies headquartered in the Asia Pacific region and Latin America. In Africa and the Middle East, few corporate procurement deals have been struck so far, but the region promises high potential.

Map ES.1. Corporate renewable electricity sourcing globally

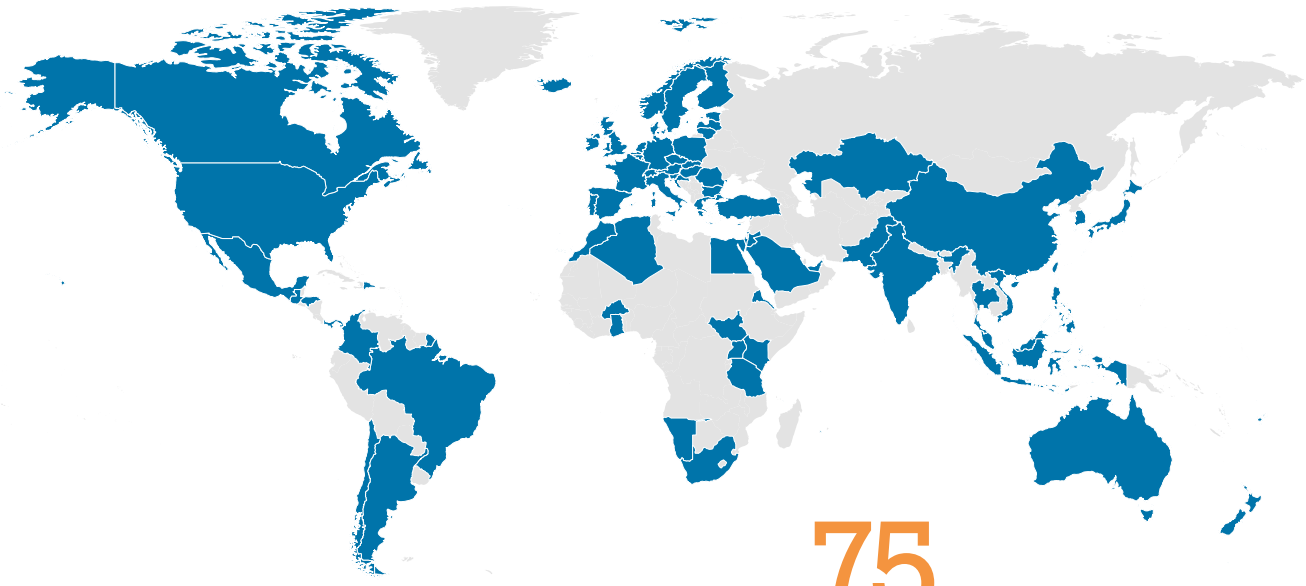

75

countries have PPAs, utility green procurement programmes and/or unbundled EACs

Note: This map shows countries where corporate sourcing takes place as of early 2018, either through power purchase agreements, utility green procurement programmes and/or the purchase of unbundled renewable energy attribute certificates. Direct investments in production for self-consumption are not included.

Disclaimer: The boundaries and names shown on this map do not imply any official endorsement or acceptance by IRENA. The term "country" as used in this material also refers, as appropriate, to territories or areas.

02 The world market for corporate sourcing of renewables in 2017 reached about 465 terawatt-hours, placing it close to France's overall electricity demand.

Active corporate sourcing of renewable electricity reached 465 terawatt-hours (TWh) in 2017, representing approximately 3.5% of total electricity demand in the Commercial & Industrial sector, and 18.5% of total renewable electricity demand in the Commercial & Industrial sector (see Figure ES.1). Production for self-consumption is the most common sourcing model, followed by the purchase of unbundled energy attribute certificates (EACs) and power purchase agreements (PPAs).

Figure ES.1. Global corporate sourcing of renewable electricity by sourcing model

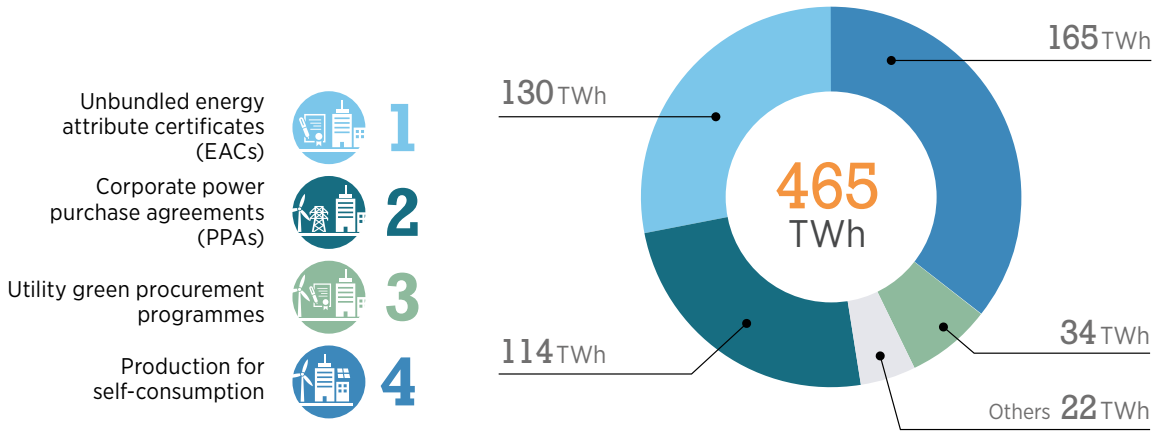

Ventikas 252 MW wind farms in Mexican state Nuevo Leon, of which cement manufacturer CEMEX is acquiring 25% of the generation for a period of 20 years.

Source: CEMEX

03 Companies sourcing renewable electricity come from various sectors, demonstrating that the trend is widespread and dynamic.

According to the data from 2 410 companies analysed, about 200 companies reported that more than half of the electricity they consumed was sourced from renewables; 50 companies reported a share of 100%. Companies sourcing renewable electricity come from a diverse set of sectors and geographic areas. By volume, the majority of renewable electricity was consumed in the Materials sector (165 TWh), which includes mining, pulp and paper, and chemicals (see Figure ES.2). The highest shares of renewable electricity consumption are found in the Financial (24%) and Information Technology (12%) sectors.

Figure ES.2. Major consumers and self-generators of renewable electricity (by volume)

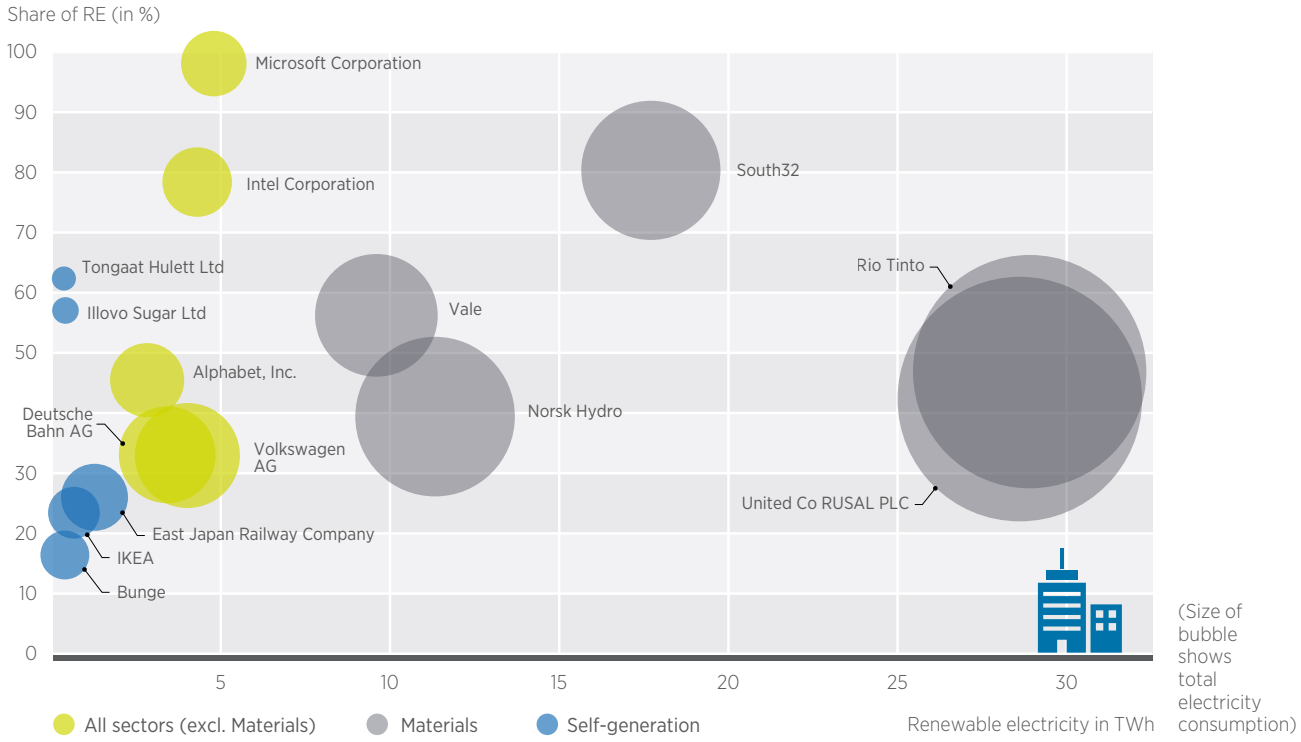

Note: The information in the figure is based solely on data reported by each company in 2017. Accordingly, the amount of electricity from renewable sources generated or consumed by any given company may have changed since the data were reported.

Disclaimer: The presentation of material in this figure does not imply the expression of any opinion whatsoever concerning the company, including but not limited to any endorsement of or preference for the company relative to other companies that are not mentioned.

04 Corporate demand for renewable electricity has the potential to drive investment in renewables and accelerate the global energy transformation.

Companies in the Commercial & Industrial sector account for about two thirds of the world's end-use of electricity. As their demand for renewable energy increases, they have the potential to play an important role in driving investment in renewables and contributing to global climate objectives. IRENA analysis projects that to achieve a global energy transformation that can deliver on the climate objectives set in the Paris Agreement, the

111

companies have reached 85-100% renewable electricity

overall share of renewables in total electricity use would need to reach at least 85% by 2050, which translates into 19 000 TWh for the Commercial & Industrial sector. In the current trajectory, corporate global demand for renewable electricity will grow to at least 2 150 TWh by 2030 and 3 800 TWh by 2050 (see Figure ES.3). This would correspond to only 20% of the required renewable electricity demand in the C & I sector in 2050, still not of the growth rate required. More than 111 companies have reached levels of in between 85-100% of renewable electricity sourcing, showing that high ambitions and significant acceleration of uptake is feasible.

To enable the full energy transformation, corporate renewable energy sourcing will need to go beyond the electricity sector and focus on all end-uses as well as energy efficiency measures.

Figure ES.3. Potential for corporate sourcing of renewable electricity in the C & I sector

Note: The figure compares current and future active corporate sourcing of renewable electricity based on existing targets and commitments with the amount of renewable electricity needed to transform the global electricity system and have a chance to reach the climate goals set out in the Paris Agreement.

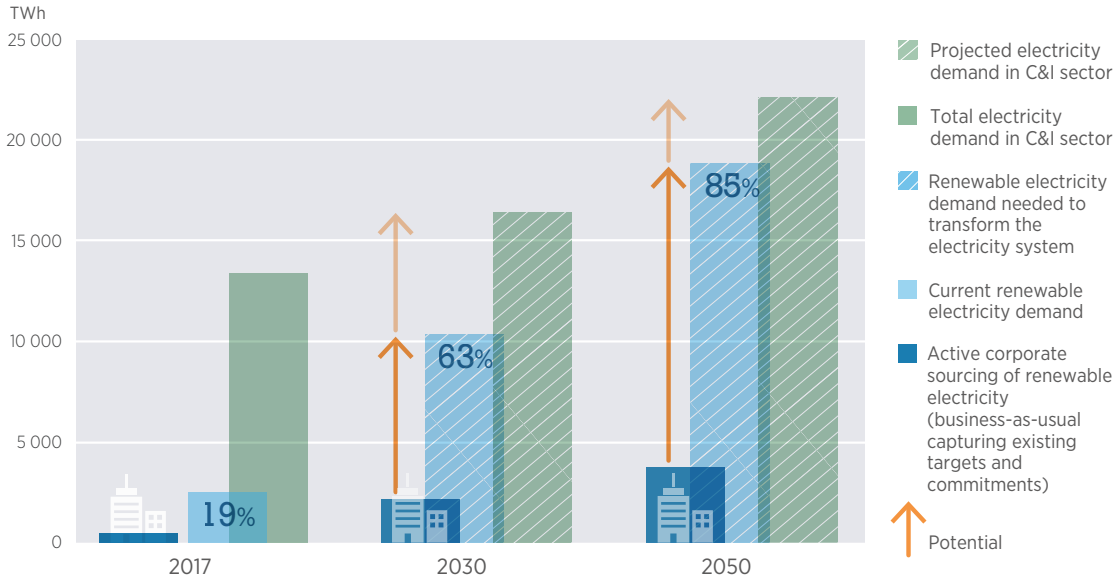

05 **Although more than half of the analysed companies source renewable electricity, only 17% have a target in place. Significant potential exists to strengthen corporate renewable electricity commitments.**

17%

of companies have renewable electricity targets in place

Setting a specific renewable electricity target is still uncommon among companies. Although almost half of the companies analysed are actively sourcing renewable electricity, only 17% reported having a target. While only a relatively low number of companies are committing to a renewable electricity target, many more have actually set emission reduction targets. Of the existing renewable electricity targets, three quarters are short-term and will expire before 2020. This presents a significant opportunity to strengthen corporate ambitions in the years to come. Half of the companies that have a target in place have committed to sourcing more than 80% of their electricity from renewable resources. In addition to environmental and social benefits, such as cutting emissions and promoting corporate social responsibility, the economic benefits of sourcing renewables may also include cost savings, long-term price stability, security of supply and the possibility of new business opportunities.

Recommendations

To enable the energy transformation, corporate sourcing of renewables will need to be scaled up. This requires a broader participation of companies of all sizes to:

- **Establish, revise or increase their current corporate sourcing ambitions to accelerate the decarbonisation of their operations.**
- **Raise their efforts to support projects that trigger additional investment in renewable energy.**

Corporate sourcing of renewables will realise its full potential through long-term, stable and predictable policy frameworks. Already light policy adjustments can stimulate a rapid market pick-up.

While many countries have in place at least one option for companies to source renewables, there is ample scope for improved enabling frameworks to ensure that rising demand is translated into additional installed renewable electricity capacity. The strength and potential of corporate sourcing lay in the fact that relatively few and cost friendly policy adjustments can induce a quick increase in corporate procurement of electricity, both in vertically integrated and liberalised energy markets. IRENA's 2017 country survey indicates that a large majority of governments have not yet included or specifically addressed the potential of corporate sourcing of renewables in their energy strategies and policies. To fully capture the potential, governments may wish to:

- **Support an effective system for issuing and tracking of energy attribute certificates, enabling companies to make credible renewable electricity use claims.** An energy attribute scheme is crucial to support renewable electricity sourcing whether through PPAs, utility purchases, unbundled certificates or direct investment in self-generation. A transparent tracking system clarifies origin and ownership.
- **Ensure an energy market structure that allows for direct contracting between companies and renewable energy developers.** Increasingly popular corporate PPA deals thrive in markets which allow for direct contracts between companies and energy developers. Additional market conditions enabling the participation of companies of all sizes in the energy market include clearly defined grid transmission policies with priority access for renewables, as well as retail rates which closely track wholesale rates.
- **Work with utilities or electricity suppliers to provide corporate renewable procurement options.** Retail access and the tailoring of retail products to the specific needs of companies is a key enabler for increasing corporate renewable procurement. In vertically integrated markets, where direct trade is not an option, governments can encourage longer-term contracts (PPAs or so-called green tariff programmes) directly between the corporate buyer of electricity and the utility.
- **Stimulate direct investments in corporate production of renewable electricity for self-consumption.** Key policies to drive self-generation include clear and efficient interconnection and permitting practices, and, in the case of off-site projects, the ability to carry electricity to where it is needed. A mechanism to feed excess electricity into the grid, *e.g.* through a net metering/net billing scheme, may encourage direct investments in particular among small and medium-sized enterprises.

Introduction

Source: Kohls

Significant reductions in the cost of renewable energy technologies over the past decade and a favourable policy landscape have left their mark on the global energy system.

The cost of wind turbines has fallen by 37-56% (IRENA, 2018b) and that of solar photovoltaics (PVs) by approximately 80% (IRENA and IEA, 2017). With these developments, the global energy system has reached a watershed moment: renewable energy is now the cheapest source of power generation in many parts of the world, and investment in renewable energy is outpacing that in conventional energy.

Total renewable energy investments have reached around USD 280 billion annually over the last years – of which almost 90% came from private sources (IRENA & CPI, 2018). To limit the rise in the global average temperature to less than 2°C above pre-industrial levels in line with the Paris Agreement on climate change, a scaling up of renewable energy investment is essential. Analysis by the International Renewable Energy Agency (IRENA) shows that to achieve the objective of the Paris Agreement, cumulative investment in low-carbon technologies will have to rise to USD 120 trillion between 2015 and 2050, equivalent to 2% of global gross domestic product for the period. Renewable energy is expected to comprise almost 20% (USD 22.3 trillion) of the investment needed (IRENA, 2018a).

Companies in the Commercial & Industrial sector, account for about two thirds of the world's electricity end-use and are expected to remain the biggest consumer until 2050 (IRENA, 2018a). They use electricity to process, produce or assemble goods such as for manufacturing, mining, agriculture and construction; the operation of industrial motors and machinery; and servicing heating and cooling, lighting, ventilation and air-conditioning systems for their operations. Companies can thus play an important role in driving investments in renewable energy and in meeting global climate targets.

Corporate sourcing as a driver for accelerated growth of renewable energy

The world's non-energy producing companies are increasingly turning to renewables as their preferred energy choice. In addition to environmental and social benefits such as cutting emissions, the economic benefits of sourcing renewables often include cost savings, long-term price stability and security of supply.

Companies follow two broad approaches in their consumption of renewable electricity:

A passive approach in which consumption is based on the average renewable electricity content available in the grids from which companies source their electricity.

An active approach in which consumption is based on actions companies take to procure or produce the renewable electricity they consume.

Corporate sourcing of renewables occurs when a company **actively** consumes, produces or invests in renewable energy to sustain its operations – offices, factories, vehicle fleets and supply chains.

Companies have access to a variety of options when sourcing renewable electricity (see Figure I.1). By exercising the locally available options to meet their needs, corporate sourcing has emerged as an innovative driver of renewable energy growth. The advent of corporate power purchase agreements (PPAs) in various forms, amounting by early 2018 to more than 900 deals signed and a volume of over 20 gigawatts (GW), provides just one example (WBCSD, 2018a; RMI, 2018). Energy utilities in many countries have also responded to growing corporate demand by offering more flexible renewable energy purchasing programmes, such as green tariffs, in which companies can work with their utilities to source up to 100% of their electricity from renewable resources.

68 MW wind farm in US state Pennsylvania, made possible by a corporate PPA between Goldman Sachs and NextEra Energy Resources.
Source: Goldman Sachs

100%
of active corporate sourcing of renewable electricity is already feasible

Figure I.1. Models for corporate sourcing of renewable electricity

Unbundled energy attribute certificates (EACs) 1

A company purchases attribute certificates of renewable energy separately "unbundled" from its electricity. Examples of certificate systems are guarantees of origin (GOs) and renewable energy certificates (RECs).

Power Purchase Agreements (PPAs) 2

A company enters into a contract with an independent power producer, a utility or a financier and commits to purchasing a specific amount of renewable electricity, or the output from a specific asset, at an agreed price and for an agreed period of time.

Renewable energy offerings from utilities or electric suppliers 3

A company purchases renewable electricity from its utility either through green premium products or through a tailored renewable electricity contract, such as a green tariff programme.

Production for self-consumption 4

A company invests in its own renewable energy systems, on-site or off-site, to produce electricity primarily for self-consumption.

Objectives of this report

The aim of this report is to capture and analyse global trends in corporate sourcing of renewable electricity, including its current market share and potential, both within countries and industries. It is the first study to do so while providing a global analysis of the corporate and policy angles at the same time. The report acknowledges companies' efforts in sourcing renewable electricity, provides an overview of current corporate sourcing trends and practices on a country level, and discusses their impacts on renewable energy deployment globally. Further, the report supports the Corporate Sourcing of Renewables campaign launched at the Seventh Clean Energy Ministerial (CEM) in May 2016.

The following analysis focuses primarily on corporate sourcing of renewable electricity. Although many companies are sourcing renewables to meet their needs for thermal energy and transport, data regarding sourcing activities in these areas are still lacking or incomplete. As data collection improves, further assessment of broader renewable energy sourcing trends will be possible.

2
global surveys at corporate and country level conducted for this report

Box I.1. The approach used in this report

The report provides an overview of corporate sourcing activities through an analysis of 2 410 companies that voluntarily reported data in 2017 through three channels: CDP's[i] climate change programme, RE100's[ii] annual reporting and IRENA's corporate survey. Out of the reporting companies, most (>98%) are large publicly listed private-sector companies with more than 250 employees and an annual revenue of at least USD 200 million. The data has been reported following the Greenhouse Gas Protocol[iii] Scope 2 Guidance standardising how corporations measure emissions from purchased or acquired electricity. For more information on the sample and the methodology used in the report, see Annex 1.

The companies analysed together reported nearly 2 500 terawatt hours (TWh) of annual electricity consumption, equivalent to almost 20% of the total electricity consumption of the Commercial & Industrial sector (see Table I.2). Renewable electricity sourcing trends among these companies are broken down and analysed by geography, industry sector, type of sourcing and target ambition. For the purpose of this report, no evaluation has been made of the effectiveness of various sourcing options in generating additional renewable electricity capacity (further discussed in Chapter 3).

The report further includes a country breakdown and an analysis of various corporate sourcing practices based on data collected through IRENA's country survey (IRENA, 2017).

Table I.1. Sectoral distribution of companies analysed in this report

Sector	Number of companies	Annual electricity consumption (TWh)
Industrial	531	222
Consumer Discretionary	380	262
Financial	342	50
Materials	330	1 247
Information Technology	270	186
Consumer Staples	221	284
Health Care	134	40
Real Estate	130	30
Telecommunication Services	72	142
Total	**2 410**	**2 463**

i CDP, formerly the Carbon Disclosure Project, is a not-for-profit charity. CDP runs a global disclosure system that enables companies, cities, states and regions to measure and manage their environmental impacts through a comprehensive collection of self-reported environmental data.

ii RE100 is a collaborative initiative led by The Climate Group in partnership with CDP bringing together influential businesses committed to 100% renewable electricity.

iii The Greenhouse Gas Protocol Scope 2 Guidance, standardises how corporations measure emissions from purchased or acquired electricity, steam, heat and cooling.

IRENA
International Renewable Energy Agency

CHAPTER **ONE**

Key Industries Sourcing Renewable Electricity

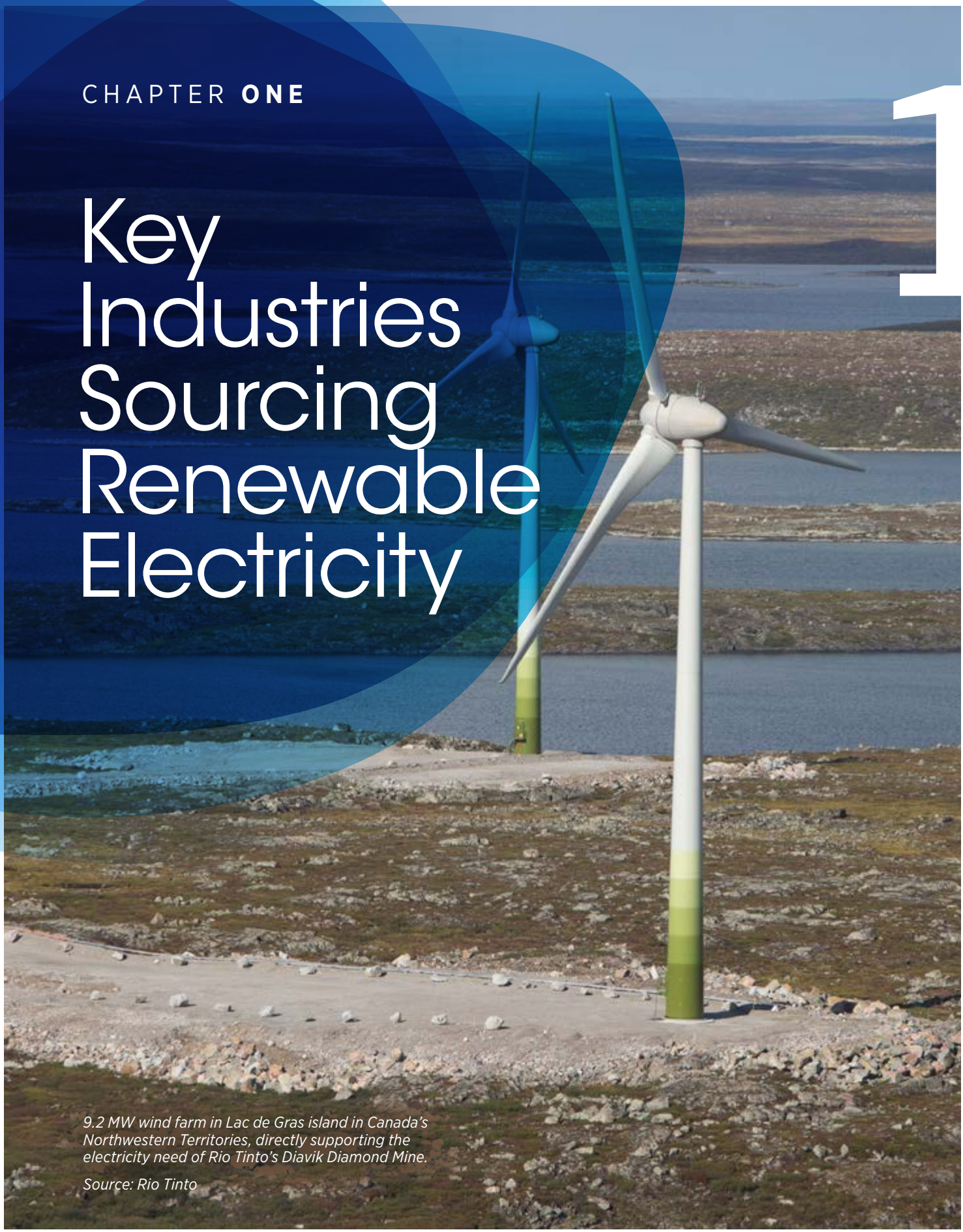

9.2 MW wind farm in Lac de Gras island in Canada's Northwestern Territories, directly supporting the electricity need of Rio Tinto's Diavik Diamond Mine.

Source: Rio Tinto

1.1. Sectors and companies reporting renewable electricity sourcing

Large companies have become important consumers and producers of renewable electricity. Of the 2 410 companies analysed in this report, with total annual revenue of USD 26.5 trillion, nearly half (47%) report that they are actively sourcing renewable electricity. However, considering these companies' efforts in reporting extensive data on their climate and energy efforts, it can be assumed that companies in this sample are more likely to be sourcing renewables. The majority of the companies reporting renewable electricity sourcing are headquartered in Europe, Asia and North America, as illustrated in Figure 1.1. Europe stands out as the region showing more companies reporting renewable electricity consumption than not.

Among the factors contributing to corporate reliance on renewable electricity are the level of maturity of climate and energy management of a given company, the cost-competitiveness of renewables and the availability of options that enables companies to source renewable electricity.

47%

of companies reported active renewable electricity sourcing

Figure 1.1. Regional overview of companies reporting renewable electricity consumption

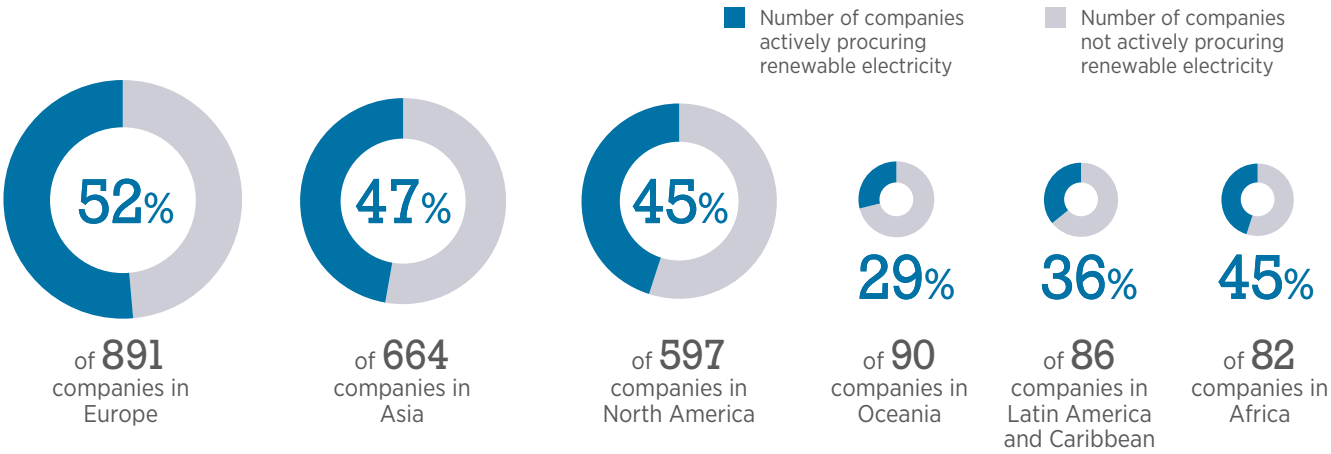

Note: The information in the figure is based solely on data reported by each company in 2017. Accordingly, the amount of electricity from renewable sources generated or consumed by any given company may have changed since the data were reported.

Eight of the ten countries with the largest number of companies reporting renewable electricity sourcing are developed countries (see Figure 1.2). Among emerging economies, South Africa and India are the two with the largest number of companies actively sourcing renewable electricity. In terms of geographical occurrence of corporate sourcing it is important to understand that many of the companies analysed in this report have global operations. Therefore, it is likely that any given company may source renewable electricity in several countries beyond the one in which it is headquartered.

Solar PV park in Japan supplying electronics company Ibiden (Apple supplier)

Source: Apple Inc.

Renewable electricity sourcing occurs in a broad range of companies. Although the largest number of those reporting renewable electricity consumption is in the Industrial sector (238 out of 531, representing 45% of companies reporting data), the largest proportion of companies sourcing renewable electricity is in the Telecommunication Services sector (46 out of 72, representing 64% of companies reporting data).

Figure 1.2. Number of companies actively sourcing renewable electricity by headquarter location (in top ten countries)

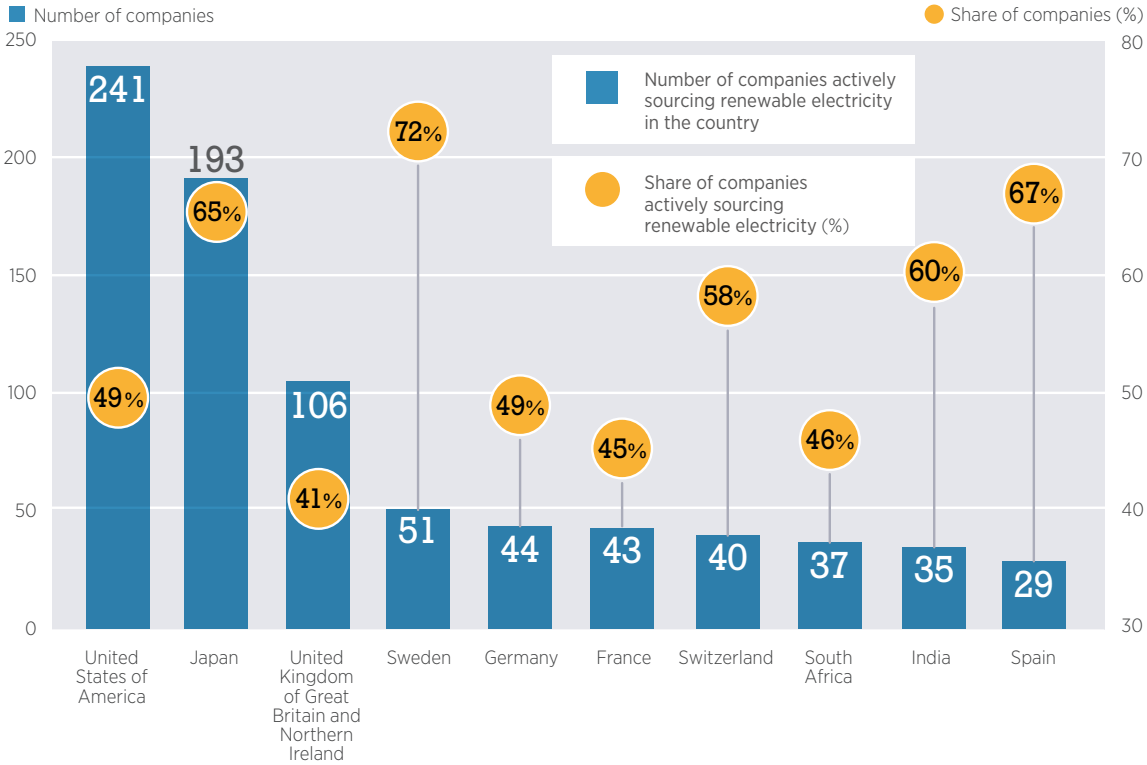

Note: The information in the figure is based solely on data reported by companies in 2017. The bars represent the number of reporting companies actively sourcing renewable electricity based on the headquarter location of the company. The orange bubbles represent the percentage of reporting companies in the sample, within the country, that are actively sourcing renewable electricity.

1.2. Index of corporate renewable electricity consumption

Of the 2 410 companies analysed in this report, 111 report that they are already procuring all or nearly all (>85%) of their electricity from renewable sources. Almost half of these companies operate in the Financial sector (40), followed by the Industrial (22) and Consumer Discretionary (17) sectors.

The overall volume of renewable electricity consumption from the reporting companies totalled 275 TWh in 2016, which represents 11% of their total electricity consumption. Figure 1.3 offers a inter-sectoral comparison demonstrating total electricity consumption and share of electricity from renewable sources. The chart shows marked differences when analysing renewable electricity consumption patterns at the sectoral level.

- The **Materials sector** is the largest user of electricity (both renewable and non-renewable), not surprisingly, since it includes some of the most energy-intensive industries, such as mining and metals, chemicals, and pulp and paper.
- The **Financial sector** has the largest share of renewable electricity consumption. Although this sector is notably less energy-intensive than some of the others, it has the largest number of companies reporting renewable electricity targets.
- The **Information Technology (IT)** sector is pioneering some of the most innovative corporate sourcing models, including different forms of PPAs entered into to supply operations such as data centres.

Figure 1.3. Inter-sectoral comparison of renewable electricity sourcing

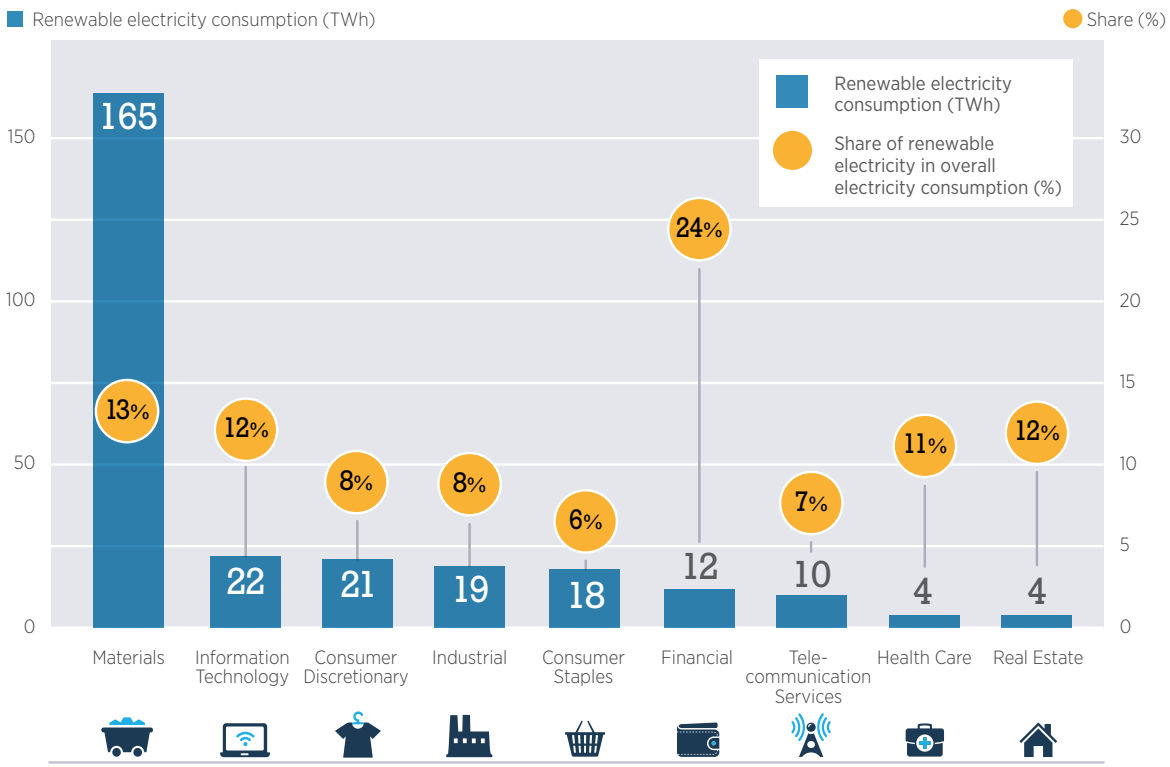

Note: The information in the figure is based solely on data reported by companies in 2017. Accordingly, the amount of electricity from renewable sources generated or consumed by any given company may have changed since the data were reported. The orange bubbles represent the share of renewable electricity in the total electricity consumption of the respective sector.

An overview of the 25 largest corporate consumers of renewable electricity (excluding companies in the energy-intensive Materials sector)[1] is presented in Figure 1.4. In 2016, these 25 companies together consumed 17% (47 TWh) of the renewable electricity reported by all companies in the sample. Of this, over 50% came from EACs, 25% from PPAs, 14% from utility contracts and 6% from self-generation. Of the 25 largest renewable electricity consumers, 15 have renewable electricity targets in place, and 12 have committed to procuring 100% of their electricity from renewable sources. More details in Annex 2.

Within this group, **Apple Inc.**, **Kohl's Corporation**, **Microsoft Corporation, BT Group** and **H&M Hennes & Mauritz AB** are top performers in terms of the share of electricity sourced from renewables, amounting to between 85% and 100% (see Figure 1.4). Looking at the total volume of renewable electricity sourced, leading companies include **Microsoft Corporation**, **Intel Corporation, Volkswagen AG, Deutsche Bahn AG** and **Alphabet Inc.** (the holding company of Google), all of which procure more than 2.5 TWh yearly. A detailed overview can be found in Table 1.1.

1 The Materials sector has been excluded in this graph and will be analysed in detail in Figure 1.5.

Figure 1.4. Corporate renewable electricity consumption index (excluding companies in the Materials sector)

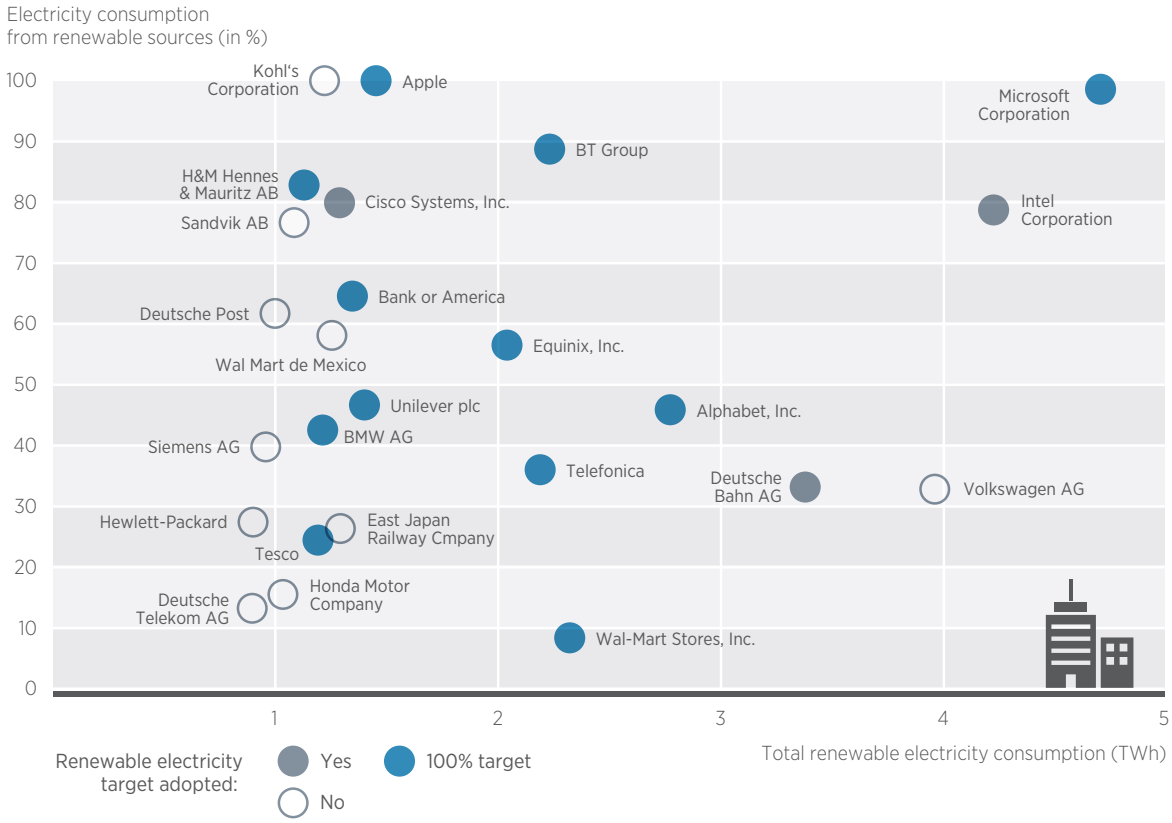

Note: The information in the figure is based solely on data reported by each company in 2017. Accordingly, the amount of electricity from renewable sources generated or consumed by any given company may have changed since the data were reported.

Disclaimer: The presentation of material in this figure does not imply the expression of any opinion whatsoever concerning the company, including but not limited to any endorsement of or preference for the company relative to other companies that are not mentioned.

Table 1.1. Top performing companies excluding the Materials sector (by volume and share of renewable electricity consumption)

Company	Electricity consumption (TWh)	Renewable electricity consumption (TWh)	Share of renewable electricity (%)	→ of which: Renewable electricity offerings from utilities or electric suppliers	Corporate power purchase agreements	Energy attribute certificates	Production for self-consumption
Alphabet, Inc.	6.21	2.82	**45%**		100%		
Apple Inc.	1.45	1.45	**100%**	3%	41%	32%	24%
BT Group	2.56	2.27	**89%**	100%			
Deutsche Bahn AG	10.50	3.44	**33%**			98%	2%
H&M Hennes & Mauritz AB	1.39	1.15	**83%**			100%	
Intel Corporation	5.46	4.30	**79%**			99%	1%
Kohl's Corporation	1.24	1.24	**100%**			100%	
Microsoft Corporation	4.85	4.79	**99%**		17%	83%	
Volkswagen AG	12.36	4.03	**33%**		92%		8%

Materials

The Materials sector comprises the largest corporate users of electricity, with several companies reporting consumption on the order of tens of terawatt-hours per year. In some of these energy-intensive industries, the use of renewable electricity, often from hydropower or bio-waste sources, is a well-established practice that helps them secure a stable source of power while keeping operational costs at a competitive level.

Although it represents only 15% of all companies analysed in this report, out of the entire sample this sector consumes roughly 60% of all the renewable electricity and nearly 90% of all the renewable electricity produced by companies for their own consumption. On average, about 13% of the total electricity consumed by companies in the Materials sector came from renewable sources, amounting in 2016 to 165 TWh of renewable electricity. Of that total, more than 60% came from self-generation and 30% from PPAs. Figure 1.5 provides an overview of the top 25 users of renewable electricity in the sector. More details in Annex 2.

Top performers in terms of share of renewable electricity were pulp and paper companies **Empresas CMPC**, **FIBRIA Celulose and Holmen**; mining and metals company **South 32**; and chemical company **Akzo Nobel**. In terms of absolute volume, the largest consumers of renewable electricity were mining and metals companies **Rio Tinto, South 32** and **Vale** and aluminium producers **United Co Rusal PLC** and **Norsk Hydro**. A detailed overview appears in Table 1.2.

165 TWh

of renewable electricity was consumed by the Materials sector

Figure 1.5. Corporate renewable electricity consumption index, Materials sector

Note: The information in the figure is based solely on data reported by each company in 2017. Accordingly, the amount of electricity from renewable sources generated or consumed by any given company may have changed since the data were reported.

Disclaimer: The presentation of material in this figure does not imply the expression of any opinion whatsoever concerning the company, including but not limited to any endorsement of or preference for the company relative to other companies that are not mentioned.

On-site solar PV system at Akzo Nobel headquarters in Amsterdam, Netherlands.

Source: Akzo Nobel

Table 1.2. Top performing companies in the Materials sector (by volume and share of renewable electricity consumption)

Company	Electricity consumption (TWh)	Renewable electricity consumption (TWh)	Share of renewable electricity (%)	→ of which			
				Renewable electricity offerings from utilities or electric suppliers	Corporate power purchase agreements	Energy attribute certificates	Production for self-consumption
Akzo Nobel	8.81	5.46	**62%**		91%		9%
Empresas CMPC	2.00	2.00	**100%**				
FIBRIA Celulose S/A	2.92	2.48	**85%**				100%
Holmen	3.95	2.67	**68%**	33%			
Norsk Hydro	28.80	11.33	**39%**				100%
Rio Tinto	61.60	28.90	**47%**		11%		
South32	21.91	17.71	**81%**		46%		54%
United Co RUSAL PLC	67.64	28.61	**42%**		99%		1%
Vale	17.02	9.60	**56%**		61%		39%

Several industries in the sector either own energy-generating assets or have established bilateral energy contracts directly with generators. In the mining and metal industries, the manufacture of basic metals (e.g., aluminium) from ores is one of the most electricity-intensive industrial processes. Not surprisingly, several metal production sites have traditionally been developed near low-cost hydroelectric power plants to ensure competitive supply.

In total, about a fourth of the electricity used in the aluminium sector in 2016 came from hydropower and less than 1% came from other renewable electricity sources (International Aluminium Institute, 2018). Since 2016, Norsk Hydro, one of the largest aluminium producers in Europe, has contracted for a total of 650 megawatts (MW) of wind energy (Ward, 2017). Its 483 MW PPA deal in 2017 in Sweden represents one of the largest wind energy transactions involving a corporate user (Ward, 2017). Another aluminium producer investing in wind energy is Argentinian Aluar, which in early 2018 placed a 50 MW order for the second phase of a wind park that would double the company's wind power capacity for self-generation (Reve, 2018).

The pulp and paper industry likewise includes some of the largest users of renewable electricity. In total, 20% of the total electricity consumed by pulp and paper companies came from renewable sources, and 13% of reporting companies have a target in place. Over 90% of the renewable electricity consumption by these companies was self-generated.

Only 40 of the 330 companies (12%) in the Materials sector reported having a renewable electricity target in place. Of the 40, 11 have 100% renewable electricity targets.

11

Materials companies have a 100% renewable electricity target

24%

of total electricity consumption in the Financial sector came from renewables

Financial

The Financial sector – including banks, insurance providers and other financial institutions – shows the largest share of renewable electricity consumption (24%) among the reporting companies.

About 43% of analysed companies in this sector consume renewable electricity, and 21% of these have renewable electricity targets. Over 70% of these targets are to achieve 100% renewable electricity. This makes the Financial sector one of the most ambitious, in terms of commitments, along with Telecommunication Services, Consumer Staples and Real Estate.

Figure 1.6 provides an overview of the top 25 largest users. The top performers by share of renewable electricity used were **TD Bank Group, Crédit Agricole, BNY Mellon, CaixaBank**, and **Goldman Sachs Group Inc.** In terms of volume of renewable electricity consumed, top performers include **Bank of America, TD Bank Group, Barclays, Itausa Investimentos Itau S.A.** and **Banco Santander.** A detailed overview appears in Table 1.3.

Figure 1.6. Corporate renewable electricity consumption index, Financial sector

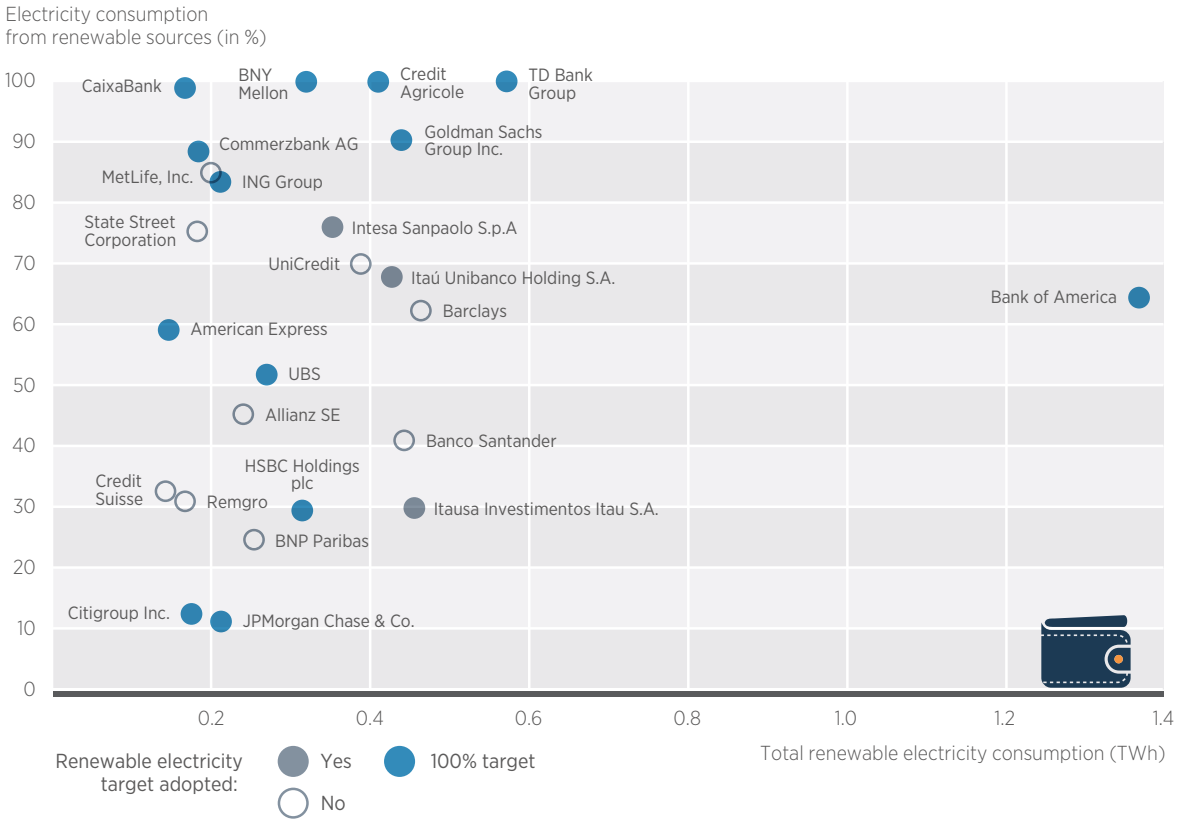

Note: The information in the figure is based solely on data reported by each company in 2017. Accordingly, the amount of electricity from renewable sources generated or consumed by any given company may have changed since the data were reported.

Disclaimer: The presentation of material in this figure does not imply the expression of any opinion whatsoever concerning the company, including but not limited to any endorsement of or preference for the company relative to other companies that are not mentioned.

Table 1.3. Top performing companies in the Financial sector (by volume and share of renewable electricity consumption)

Company	Electricity consumption (TWh)	Renewable electricity consumption (TWh)	Share of renewable electricity (%)	→ of which: Renewable electricity offerings from utilities or electric suppliers	Corporate power purchase agreements	Energy attribute certificates	Production for self-consumption
Banco Santander	11.05	4.48	**41%**	100%			
Bank of America	21.31	13.69	**64%**			100%	
Barclays	7.59	4.69	**62%**	100%			
BNY Mellon	3.24	3.24	**100%**			100%	
CaixaBank	1.72	1.71	**99%**			100%	
Crédit Agricole	4.13	4.13	**100%**	n/a	n/a	n/a	n/a
Goldman Sachs Group Inc.	4.88	4.41	**90%**			100%	
Itausa Investimentos Itau S.A.	15.49	4.58	**30%**		94%		6%
TD Bank Group	5.74	5.74	**100%**			100%	

With its relatively small share of overall electricity demand (2%), the Financial sector may not have as much impact as other sectors in driving demand for renewable electricity. However, in their roles as lenders and investors, companies in the sector play a critical part in enabling other companies to increase their share of renewable electricity consumption. From this perspective, it is important that financial institutions participate as consumers in renewable electricity markets. Experiencing first-hand the financial challenges that end-users face in scaling up their consumption of renewable electricity gives Financial sector companies insight into their influence and ability to help remove some of these barriers.

According to the data analysed, 80% of companies in the Financial sector source their renewable electricity through unbundled attribute certificates. With respect to the sourcing models used by the sector, it is important to acknowledge some of the operational barriers companies face. For example, it is common for companies in the sector to operate in leased premises, for electricity demand to be very low, and for the prospects of cost savings at the facility level to be small. More details about the 25 largest users of renewable electricity in the Financial sector are included in Annex 2.

Solar PV system on Bank of America's financial center in Kissimmee, Florida (US).

Source: Bank of America

Information Technology

The IT sector is one of the pioneers in the sourcing of renewable electricity, and it continues to account for the largest corporate purchases of renewable electricity from wind and solar PV sources (RMI, 2018). A significant share of expenses faced by companies in the sector can be attributed to the costs associated with the large amounts of electricity required to run their data centres and cloud computing services. Companies are increasingly using renewable electricity to reduce these costs and mitigate electricity price volatility, while simultaneously meeting their respective greenhouse gas emission reduction targets.

17%
of IT sector companies have renewable electricity targets

Nearly 50% of IT sector companies in the sample reported consuming renewable electricity, and 12% (22 TWh) of all the electricity consumed in the sector came from renewable sources. According to data reported for 2017, most of the renewable electricity consumed was purchased through unbundled attribute certificates (almost 62%) followed by PPAs (24%). The companies produced a very small share for self-consumption (4%). Figure 1.7 shows an overview of the 25 largest users of renewable electricity in the sector.

Figure 1.7. Corporate renewable electricity consumption index, IT sector

Note: The information in the figure is based solely on data reported by each company in 2017. Accordingly, the amount of electricity from renewable sources generated or consumed by any given company may have changed since the data were reported.

Disclaimer: The presentation of material in this figure does not imply the expression of any opinion whatsoever concerning the company, including but not limited to any endorsement of or preference for the company relative to other companies that are not mentioned.

Table 1.4. Top performing companies in the IT sector (by volume and share of renewable electricity consumption)

Company	Electricity consumption (TWh)	Renewable electricity consumption (TWh)	Share of renewable electricity (%)	→ of which: Renewable electricity offerings from utilities or electric suppliers	Corporate power purchase agreements	Energy attribute certificates	Production for self-consumption
Alphabet, Inc.	6.21	2.82	**45%**		100%		
Apple Inc.	1.45	1.45	**100%**		41%	32%	24%
Cisco Systems, Inc.	1.64	1.31	**80%**	2%		98%	
Intel Corporation	5.46	4.30	**79%**			99%	1%
Microsoft Corporation	4.85	4.79	**99%**		17%	83%	
SAP SE	0.35	0.44	**100%**			100%	

Top-performing companies in terms of both share and total volume of renewable electricity consumed were **Alphabet Inc. (Google), Apple Inc., Cisco Systems Inc., Intel Corporation** and **Microsoft Corporation**. In terms of share, **SAP SE** is also in the top five. These companies consumed 20 TWh of renewable electricity in 2016, of which 60% took the form of EACs and 30% came from PPAs. A detailed overview can be found in Annex 2.

Corporate consumption of renewable electricity in the sector, especially through PPAs, has increased significantly since the data presented here were reported. In 2017, the largest global buyers of renewable electricity were in fact IT companies (RMI, 2018). Apple, Google and Microsoft all announced in 2017 that they had reached their 100% renewable electricity targets (RE100, 2018).

About 17% of IT sector companies have renewable electricity targets in place, and 17 have publicly pledged to reach the goal of using 100% renewable electricity. Most of these 100% targets have been adopted by companies in the software and services sub-sector.

Eneco solar PV parc to supply Google datacenters in the Netherlands.

Source: Eneco, Sunport Delfzijl

Box 1.1. Sourcing of renewables by small and medium-sized enterprises

Small and medium-sized enterprises (SMEs) are important engines of economic and industrial growth because they contribute significantly to the local economy. Wanting to be part of a sustainable and low-carbon future and incentivised through falling renewable electricity costs, SMEs are increasingly turning to renewables to run their operations.

Although most of the companies analysed in this report are large, publicly listed corporations, findings reveal efforts by SMEs across different sectors. Examples include furniture company Keilhauer and real estate investment advisors Bentall Kennedy from Canada, which sourced 100% of their electricity requirements from renewable energy sources in 2016 through renewable energy certificates, amounting to 1 200 MWh and 700 MWh, respectively. Other SMEs, such as food producer Califia Farms and electric vehicle car racing company Formula-e, have joined the RE100 campaign and committed to source 100% of their electricity requirements from renewable sources by 2020.

As corporations increase their renewable electricity sourcing throughout their value chain, spill-over effects are created on supplying companies, often SMEs. Out of the over 130 RE100 companies, more than one third work with their suppliers to encourage renewable electricity consumption. Some leading corporations pioneering renewable electricity supply chain programmes include Apple, BT, H&M, IKEA and Walmart (RE100, 2018).

To further accelerate and drive corporate sourcing among SMEs, procurement mechanisms will need to further develop. Adaptations include tailoring green utility programmes to the needs of different customer categories, creating more flexible and aggregated PPAs to accommodate and offering better access to financing for direct investments in self-generation.

1.3. Index of corporate renewable electricity production for self-consumption

The previous section dealt broadly with the corporate consumption of renewable electricity. This section examines companies that produce their own electricity primarily to power their own operations, a practice known commonly as self-generation.

The proportions of purchased and self-generated renewable electricity vary greatly between companies in energy-intensive sectors and those in less energy-intensive sectors. Looking at all sectors together, 39% of the renewable electricity consumed came through self-generation, for a total volume of 107 TWh (see Figure 1.8). As much as 96 TWh of that came from companies in the Materials sector, which have very particular circumstances (especially in the pulp and paper and aluminium sub-sectors) that result in high shares of self-generated renewable electricity.

A few large multinational companies in the sector, including **Rio Tinto, Norsk Hydro, South 32** and **Stora Enso Oyj**, account for a very large share of self-generation. In fact, the four companies named produce more than half of all self-generated renewable electricity in the Materials sector and 47% of the total self-generation of all companies analysed.

In sectors other than Materials, self-generation accounts for just 10% of the renewable electricity consumed, on average. This includes not only companies that install small-scale, on site rooftop solar PV systems but also industries outside the Materials sector that produce electricity from by-products. Examples are breweries that have invested in biomass-based combined heat and power plants to run their operations and sugar producers in Southeast Asia, Australia and Africa that use bagasse – a by-product from their sugarcane mills – to power their own systems.

4

companies account for almost half of the total self-generation of all companies analysed

Figure 1.8. Share of renewable electricity sourced from procurement vs. self-generation in all sectors

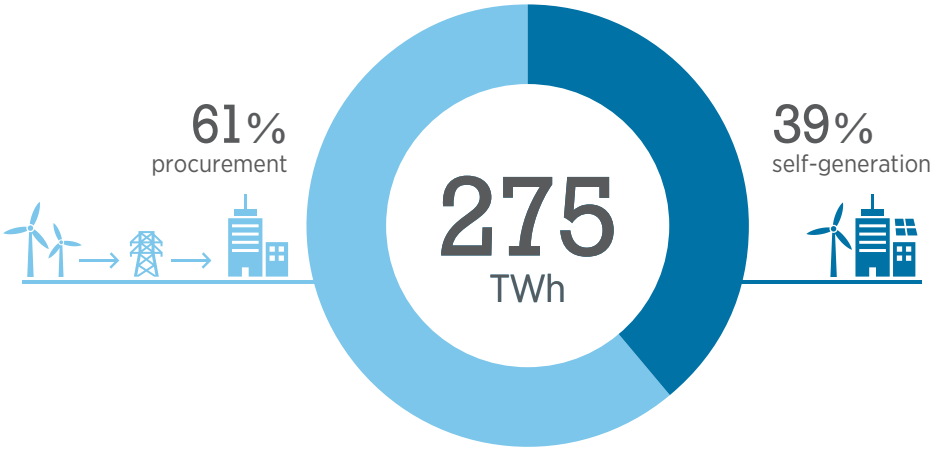

8

out of the 25 largest producers of renewable electricity for self-consumption have renewable electricity targets in place

Figure 1.9 shows the 25 largest producers of renewable electricity for self-consumption outside the Materials sector. Eight have renewable electricity targets in place, and three have the ambition of sourcing 100% of their electricity from renewable sources. Among the top performing companies by volume of renewable electricity production for self-consumption are **East Japan Railway Company, IKEA, Illovo Sugar Ltd., Bunge** and **Tongaat Hulett Ltd**. East Japan Railway Company is investing in captive renewable energy projects and innovative technologies such as ticket gates that generate electricity as commuters walk through (JFS, 2013; Toshiba, 2016).

Retail giant IKEA bought its second wind farm in Canada in early 2017, thereby increasing its direct ownership of wind energy assets for self-generation in North America to almost 400 MW (The Local, 2017). Agribusiness and food companies Bunge in the United States and Tongaat Hulett Ltd. and Illovo Sugar Ltd. in southern Africa generate a large share of their electricity through co-generation facilities running on sugarcane bagasse (Bunge, 2016; Illovo Sugar Africa, 2018; Tongaat Hulett, 2017). In addition to powering their own facilities, Tongaat Hulett Ltd. and Illovo Sugar Ltd. also export a large amount of renewable electricity to the local grid.

Figure 1.9. Corporate renewable electricity production for self-consumption index (excluding companies in the Materials sector)

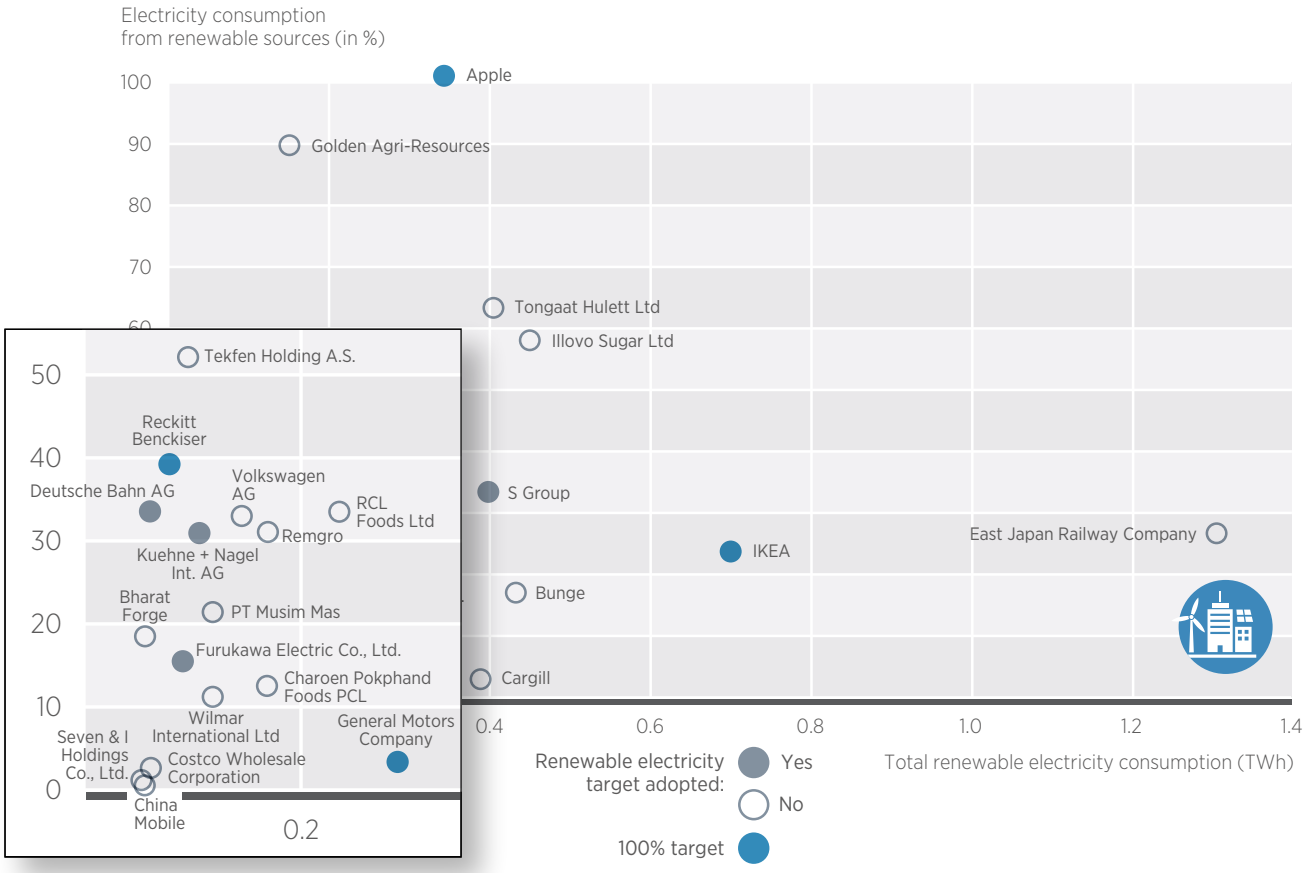

Note: The information in the figure is based solely on data reported by each company in 2017. Accordingly, the amount of electricity from renewable sources generated or consumed by any given company may have changed since the data were reported.

Disclaimer: The presentation of material in this figure does not imply the expression of any opinion whatsoever concerning the company, including but not limited to any endorsement of or preference for the company relative to other companies that are not mentioned.

In terms of largest share of renewable electricity consumption in the group of self-generators, top performers include **Apple Inc., Golden Agri-Resources, Tongaat Hulett Ltd., Illovo Sugar Ltd.** and **Tekfen Holding A.S**. Except for Apple, these companies generated all of the renewable electricity they consumed. Golden Agri-Resources is a palm company based in Singapore generating a large amount of biofuels. Tekfen Holding, a large Turkish industrial player, generated most of its electricity from geothermal and solar PV. A detailed overview can be found in Table 1.5.

With 1.31 TWh, East Japan Railways is one of the largest self-generators of renewable electricity in the world.

Table 1.5. Top performing companies in production for self-consumption of renewable electricity

Company	Electricity consumption (TWh)	Renewable electricity consumption (TWh)	Renewable electricity production for self-consumption (TWh)	Share of renewable electricity (%)	Share of renewable electricity production for self-consumption (%)
Apple Inc.	1.45	1.45	0.35	**100%**	24%
Bunge	2.68	0.44	0.44	**16%**	16%
East Japan Railway Co.	5.04	1.31	1.31	**26%**	26%
Golden Agri-Resources	0.17	0.15	0.15	**89%**	89%
Illovo Sugar Ltd	0.79	0.45	0.45	**57%**	57%
IKEA	3.01	0.70	0.70	**23%**	23%
TEKFEN HOLDING A.S.	0.19	0.099	0.099	**52%**	52%
Tongaat Hulett Ltd	0.65	0.41	0.41	**63%**	63%

65 TWh

of renewable electricity was generated alone by the 25 largest producers

1.4. Corporate renewable electricity commitments and target setting

Setting renewable electricity targets can provide a clear signal to the public, shareholders, customers and governments that companies are seeking to make their operations more sustainable and to contribute to global climate and environmental objectives. In addition, targets can also become an important internal tool to measure the company's sustainability performance against current business strategies and plans.

Renewable electricity target setting is not yet common practice. While almost half of the analysed companies source renewable electricity, only 17% (416) of the 2 410 companies reported having adopted a renewable electricity target. Of these targets, about three quarters are set to expire before 2020, presenting a significant opportunity to encourage additional and more ambitious target setting in the years to come.

The level of ambition of the targets reported by companies is a strong indicator of the potential of corporate sourcing to drive renewable energy deployment. Within the group of 416 companies reporting renewable electricity targets, as many as half aim to procure at least 80% of their electricity from renewable sources (see Figure 1.10).

Roof of Unilever detergent factory, Silvassa, India.

Source: Photo by Apoorva Singh

Figure 1.10. Corporate renewable electricity targets by level of ambition

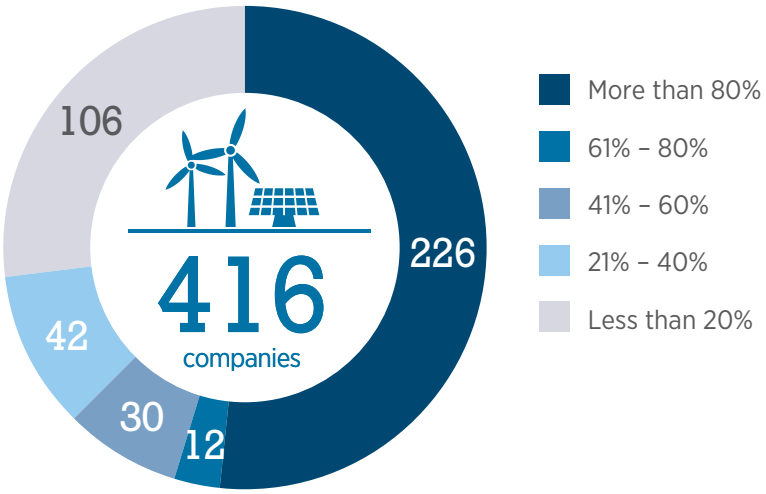

In terms of share, target setting is much more common in less-energy-intensive sectors, as shown in Figure 1.11. A potential explanation for why so few companies have yet committed to a renewable electricity target is that instituting emission reduction targets is a much more common practice within the corporate sector. Today's emission reduction targets cover a wide range of sustainability parameters, sometimes including renewable energy. A previous analysis of the largest companies by emissions and market capitalisation showed that 89% of such companies had adopted an emission reduction target. In contrast, only 23% reported having a renewable electricity consumption target in place (CDP, 2017). It goes without saying that emission reduction targets also help drive the sourcing of renewable electricity.

50

companies have achieved their target of 100% renewable electricity consumption/production

Figure 1.11. Adoption of renewable electricity targets by sector

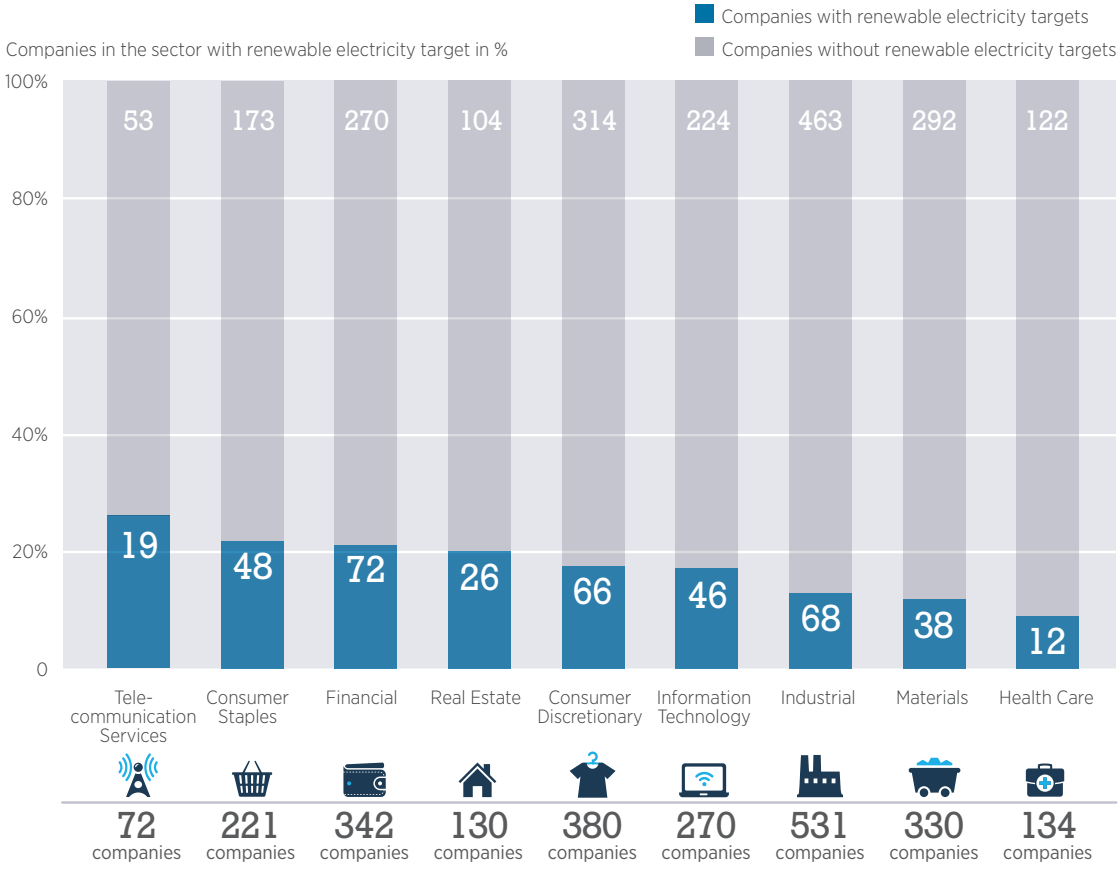

Figure 1.12. Companies that have achieved their 100% renewable electricity target

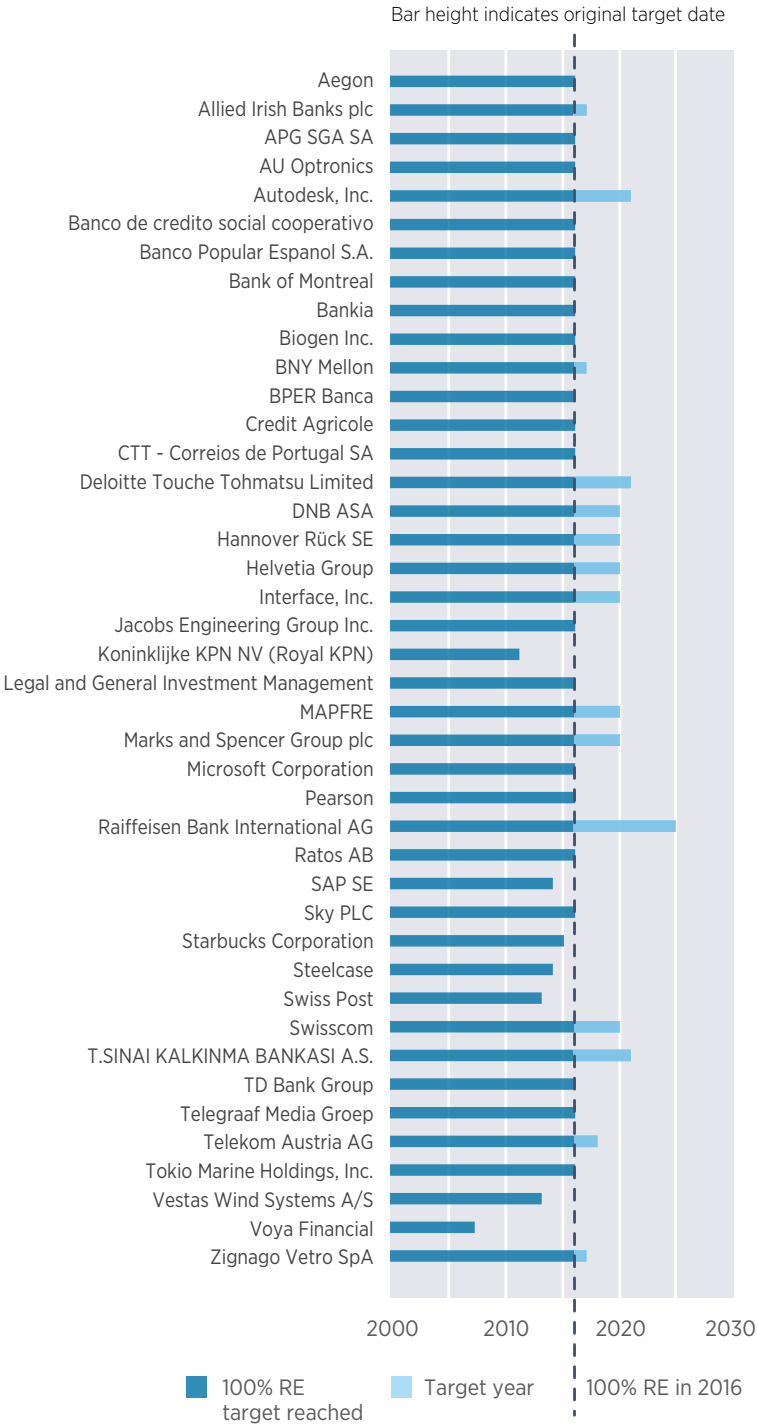

By the end of 2016, 50 companies had achieved their targets of 100% renewable electricity consumption/production (see Figure 1.12), representing a total of 11 TWh of renewable electricity. Of these, 15 reached their targets well ahead of time. Examples include Raiffeisen Bank International AG (whose initial 100% target was 2025), Autodesk Inc. (2021) and Deloitte Touche Tohmatsu Limited (2021).

Vestas Wind Systems A/S reached their 100% renewable electricity target in 2013.
Source: Vestas

Note: This graph illustrates companies that have reached their 100% renewable electricity targets as well as their original target date. The figure includes only 42 of the 50 reporting companies, owing to public disclosure constraints. The information in the figure is based solely on data reported by companies in 2017. Since then, several additional companies have publicly announced having reached their targets, including Apple, Google and Microsoft.

Disclaimer: The presentation of material in this figure does not imply the expression of any opinion whatsoever concerning the company, including but not limited to any endorsement of or preference for the company relative to other companies that are not mentioned.

Not only are companies adopting targets that would have seemed unimaginable a few years ago, they are also committed to a high level of transparency and scrutiny by making their targets public. A good example of recognition and encouragement of corporate sourcing of renewable electricity is the RE100 initiative. More than 130 companies have joined RE100 and publicly committed to sourcing 100% renewable electricity (see Box 1.2.).

RE100 companies represent an aggregated demand of 160 TWh

Box 1.2. RE100

RE100 is a collaborative initiative led by The Climate Group in partnership with CDP. It brings together influential businesses committed to 100% renewable electricity, works to increase demand for – and delivery of – renewable energy. Companies that join RE100 set a public goal to source 100% of their electricity from renewable sources, to share their progress and to encourage other businesses to join them. RE100 reached its 100 member milestone in July 2017 – three years earlier than expected. By April 2018, over 130 companies had joined RE100.

RE100 drives transparent reporting through a dedicated reporting template for data collection, run and supported by CDP's disclosure platform, and by setting standards for credible claims on sourcing renewables through technical criteria. These criteria have been developed and agreed by an independent advisory group of non-governmental organisations and international experts led by CDP, with participation from Rocky Mountain Institute, World Wildlife Fund, World Resource Institute, RECS International, the US Environmental Protection Agency and the Centre for Resource Solutions. On average, RE100 members are already sourcing 32% of their electricity from renewables, with over 25 RE100 companies having achieved their 100% target by the end of 2017. RE100 companies cover a broad range of sectors and geographies and together represent an aggregate demand for more than 160 TWh of renewable electricity.

10 MW of wind energy at the BMW manufacturing facility in Leipzig, Germany.

Source: BMW Media

CHAPTER **TWO**

2

Global Corporate Sourcing Landscape: Markets and Models

246 MW El Romero solar PV plant in the Atacama desert, Chile, developed by Acciona to supply 80 MW to Google's data centres in the country.

Source: Acciona

Global electricity markets are constantly evolving to meet growing demand for renewable energy from all categories of consumers, including companies. While some markets around the world offer multiple ways for companies to procure renewable electricity, sourcing remains challenging, if not impossible, in others.

The models available to companies depend greatly on the policy frameworks under which they operate, and on the nature of each company's operations and its internal capacity to procure and produce electricity.

The International Renewable Energy Agency (IRENA) estimates that at the end of 2017 the corporate renewable electricity market reached **465 terrawatt hours (TWh)** in 2017, representing approximately 3.5% of total electricity demand in the Commercial & Industrial (C&I) sector, and 18.5% of renewable electricity demand in the C&I sector. This estimate is based on available market data and a conservative extrapolation of data reported by some 2 400 companies. It takes into account that the sample of companies reporting data is not necessarily representative of the entire Commercial & Industrial sector, but rather is reflective of early adopters.

Most of the active sourcing of renewables was self-generated (165 TWh), followed by the purchase of unbundled EACs (130 TWh), corporate PPAs (114 TWh) and procurement through utilities or electricity suppliers (34 TWh), with the remainder coming through other forms (see Figure 2.1). The energy-intensive Materials sector accounts for a majority of self-generation; if that sector is excluded, the findings show that almost half of renewable electricity is purchased through unbundled EACs, followed by PPAs and utility purchase programmes. Although the data do not permit an exact breakdown by renewable energy source, analysis suggests that more than half of the 465 TWh of renewable electricity obtained by corporations is likely produced from hydropower, followed by bioenergy, wind and solar. The high shares of hydropower and bioenergy reflect renewable electricity procurement in the Materials sector.

3.5%

of total electricity demand came from renewables actively sourced by companies in the Commercial & Industrial sector

Figure 2.1. Global corporate sourcing of renewable electricity by sourcing model

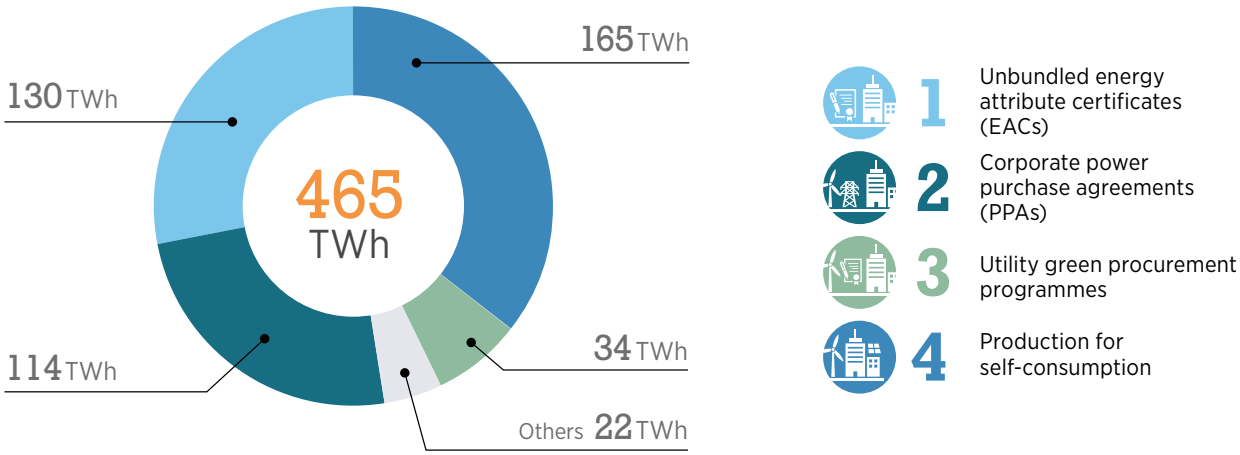

Note: The market size for corporate sourcing of renewable electricity is an estimate as of end of 2017. It is based on available market data and a conservative extrapolation of reported company data. The estimate takes into account that the sample is not necessarily representative of the entire Commercial & Industrial sector, but is characterised by early adopters. These figures are subject to change and may be updated as more data become available. "Others" includes alternative procurement options, such as off-grid generation not covered under other procurement models.

Companies are increasingly procuring renewable electricity worldwide

Currently, corporate sourcing of renewable electricity through unbundled EACs, corporate PPAs and utility purchasing programmes takes place in **75 countries** (see Map 2.1). Direct investment in production for self-consumption is not included in this number because this sourcing model is feasible in almost any country, although it is not always supported by an enabling policy or regulatory framework.

In the following section, the four models (unbundled EACs, corporate PPAs, utility green procurement and production for self-consumption) will be analysed according to their key markets and availability.

Map 2.1. Corporate renewable electricity sourcing globally

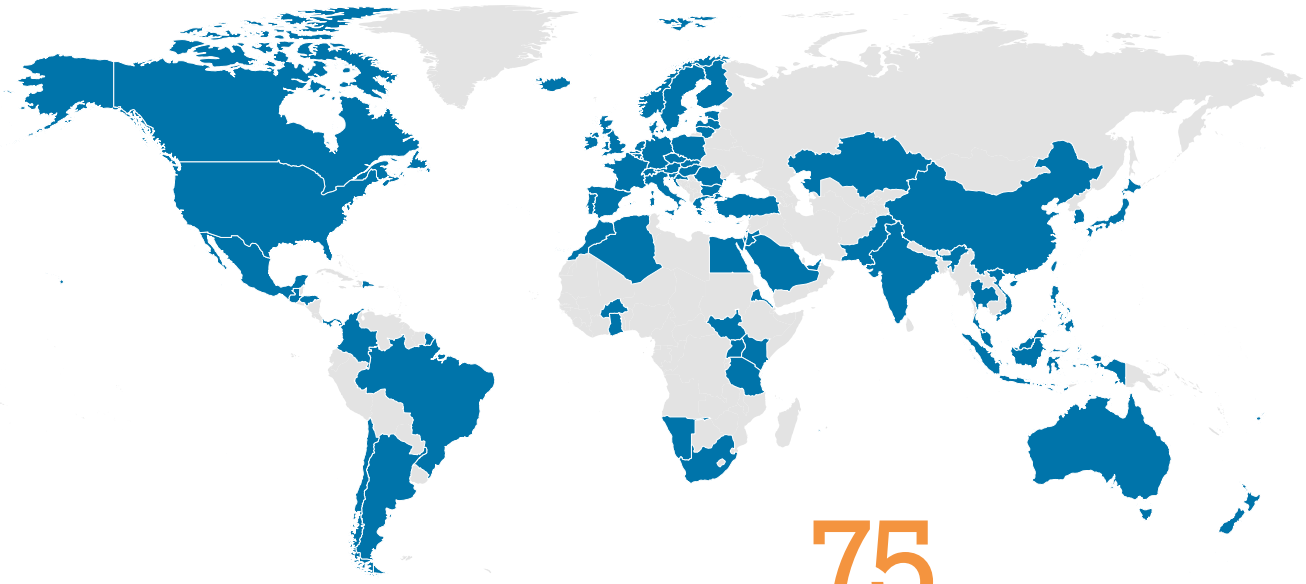

75 countries have PPAs, utility green procurement programmes and/or unbundled EACs

Note: This map shows countries where corporate sourcing takes place as of early 2018, either through power purchase agreements, utility green procurement programmes and/or the purchase of unbundled renewable energy attribute certificates. Direct investments in production for self-consumption are not included.

Disclaimer: The boundaries and names shown on this map do not imply any official endorsement or acceptance by IRENA. The term "country" as used in this material also refers, as appropriate, to territories or areas.

2.1. Unbundled energy attribute certificates (EACs)

An EAC is a contractual instrument that represents information about the origin of the energy generated. It allows markets to track renewable energy production and permits consumers to make credible claims of renewable energy use. Each certificate acquired and then retired (indicating that the certificate is taken out of the marketplace) certifies the use of a specific quantity of renewable electricity (typically 1 megawatt hour, MWh).

In most markets with an EAC scheme in place, attribute certificates can be acquired "bundled" (renewable electricity and certificates are sold and delivered together) or be purchased "unbundled" (certificates are purchased separately from any specific purchase of physical electricity).

This section analyses the purchase of unbundled EACs, which are usually purchased from a third-party supplier or broker (see Figure 2.2).

The purchase of unbundled renewable EACs is a popular form of corporate sourcing of renewable electricity that is available in many markets where an energy attribute tracking mechanism is in place. This includes most of the liberalised electricity markets, where customers can choose the source and attribute of their electricity. Best practice is considered to be the sourcing of certificates within the geographical region where a company's electricity purchasing takes place.

130 TWh

of corporate renewable electricity sourcing through EACs

The active market in corporate procurement of renewable electricity through unbundled EACs was roughly 130 TWh in 2017. The most widely used energy attribute systems are guarantees of origin (GOs) in Europe and renewable energy certificates (RECs) in the US.

Figure 2.2. Unbundled energy certificate model

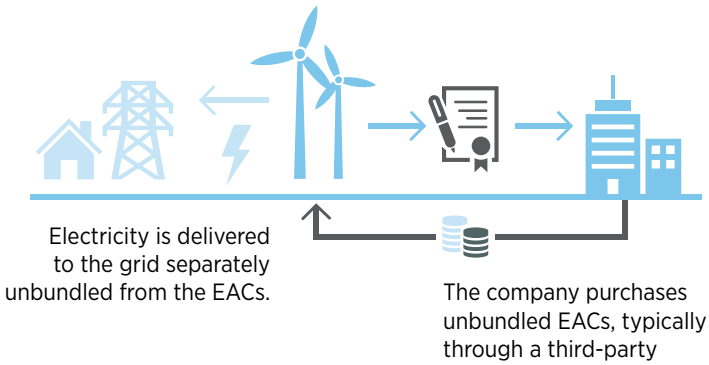

In Europe, the market for GOs, bundled and unbundled, was estimated at 300 TWh in 2016 (AIB, 2017); in the United States, unbundled and bundled transactions for RECs were estimated at 95 TWh in the same year (O'Shaughnessy et al., 2017), with unbundled certificates totalling 52 TWh.

Another popular scheme for unbundled EACs is the International Renewable Energy Certificates (I-RECs) programme. At the end of 2017, I-RECs accounted for approximately 5 TWh (I-REC International, 2018). Box 2.1 provides an overview of some of the most well-known EACs systems.

Companies can procure EACs in as many as 57 countries (see Map 2.2). Next to Europe and North America, Asia-Pacific and Latin America have seen rapid expansion in national energy attribute tracking schemes.

As of end of 2017, several countries are introducing EAC systems or are considering doing so. China's 2017 national renewable energy certificate pilot programme allows generators to choose between a feed-in tariff and an attribute certificate that can be sold as a means to finance operations. Mexico also has a newly created EAC system. Its energy reform, and the related restructuring of the wholesale market, provides new flexibility to corporate purchasers. Paired with this flexibility is a yearly renewable quota mandate for corporate and industrial customers to be met through the retirement of EACs. Other countries, such as Costa Rica, are also considering launching an EAC system to provide the market with renewable electricity claim options.

Map 2.2. Global overview of energy attribute certificates (EACs) systems

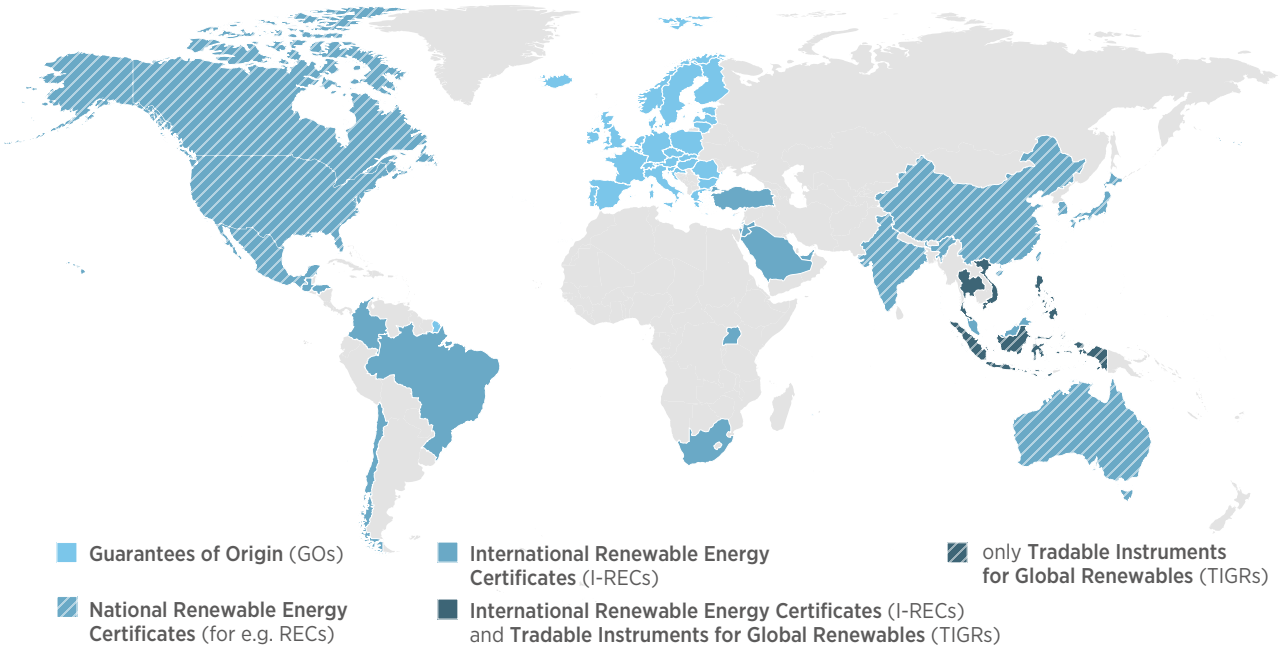

Note: This map shows countries with energy attribute certificates in place. In some countries, there are multiple systems in place. National, regional and international attribute certificates are available in China, India and Singapore. National and international attribute certificates are available in Mexico.

Disclaimer: The boundaries and names shown on this map do not imply any official endorsement or acceptance by IRENA. The term "country" as used in this material also refers, as appropriate, to territories or areas.

Prices for EACs (and their variants) vary depending on local supply and demand, technology, locational attributes and contract length. They differ significantly from country to country and have undergone major fluctuations in the past. Prices for unbundled certificates in the United States used in the voluntary market (i.e., not to meet renewable portfolio standards) were less than USD 0.50 per MWh (O'Shaughnessy, et al., 2017). In India, non-solar certificate trading volumes increased significantly in February 2018, resulting in a subsequent cost surge as prices reached a record high of more than USD 23 per MWh (Prateek, 2018). Green Energy certificates in Japan ranged between USD 27 and USD 46 per MWh for large long-term purchases, and up to USD 140 MWh for one-off purchases in 2017 (BNEF, 2018). As guarantees of origin are traded bilaterally within the European Union, their prices are predominantly confidential and determined by user preference. Typically, the price for a guarantee of origin is well below USD 1.20 per MWh (Jansen, et al., 2016).

Unbundled EACs have been popular among companies in many sectors, representing about 40% of corporate sourcing when the Materials and Consumer Staples sectors are excluded (see Figure 2.3). Though EACs have the advantage of offering flexibility, simplicity and lower operational risks, the low average prices of unbundled EACs cast doubt on the extent to which trading them will help to support existing or create new additional capacity.

Figure 2.3. Use of unbundled renewable energy attribute certificates (EACs), by sector

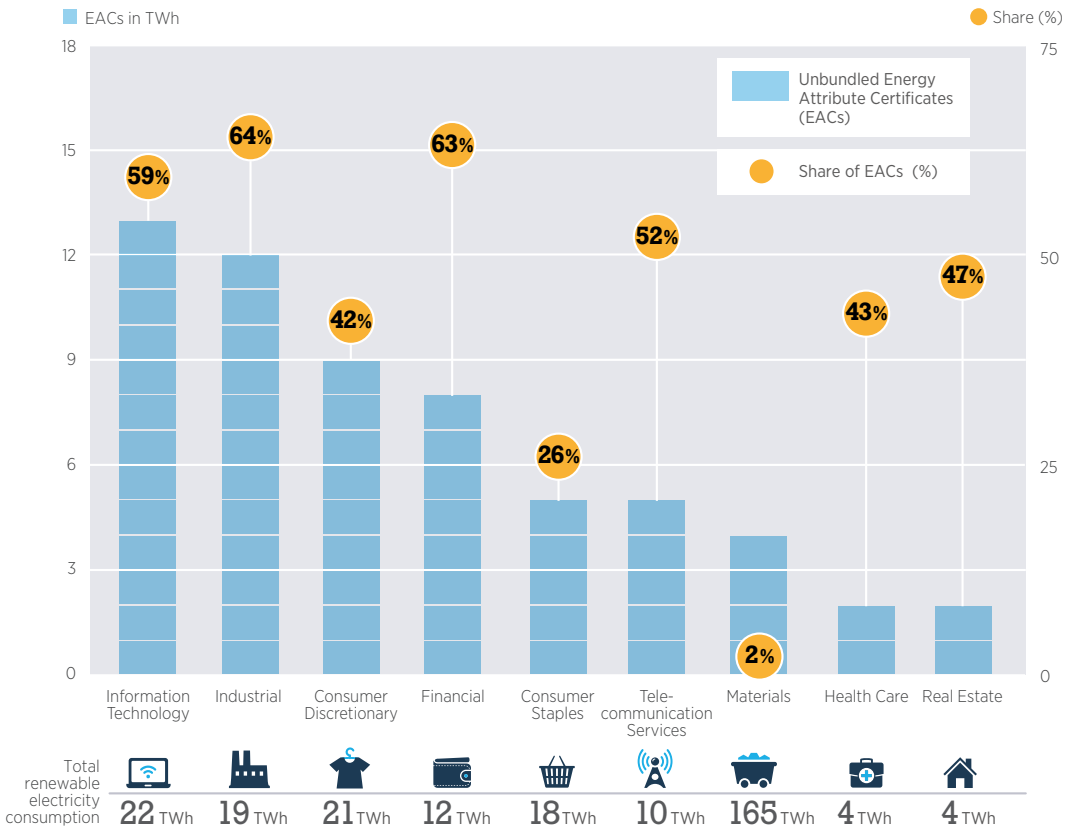

Box 2.1. Energy attribute certificates (EACs) issuing and tracking and systems

Around the globe, there are many systems to issue and track EACs. Whereas some operate in multiple countries, others are country-specific.

International systems

Guarantees of origin (GOs): European Union law mandates its Member States to develop and maintain guarantee-of-origin systems to track renewable energy production and permit consumers to make credible claims of renewable energy use. Each Member State establishes its resource criteria and vintage (year of generation) requirements.

International Renewable Energy Certificate (I-REC) standard: I-REC Standard is a non-profit organisation that maintains a framework for standardisation across EAC tracking systems. It provides a central tracking platform that local tracking registries can use for international trade.

Tradable instruments for global renewables (TIGRs): Developed by APX, a provider of environmental registry services, these instruments provide a tracking platform and standards for eligible generation types. They are predominantly used in Southeast Asia, Singapore and the Philippines.

Country-specific systems

Australia's large-scale generation certificates (LGCs): The Australian government supports a renewable energy certificate registry that tracks and allows for the transfer of large-scale generation certificates and small-scale technology certificates. The large-scale certificates are used to demonstrate compliance with the country's renewable energy target. They have broad resource eligibility, are produced by more than 500 generators and target wholesale markets.

Japan's green energy certificates: Japan has two attribute certificate systems available for corporations. Green Energy Certificates and GHG emissions reduction certificates or so-called J-Credits. The availability of certificates is limited and can be purchased directly from generators or brokers.

Mexico's Certificados de Energía Limpia: CELs were established for compliance with national clean energy requirements for corporate and industrial customers. They have broad resource eligibility, including nuclear and co-generation in addition to renewable generation, though the formula for calculating CEL generation favours renewables and distributed generation.

South Africa's zaRECS: This energy attribute certificate market is based on the same model as the European guarantees of origin system. It has 29 registered generators.

The United States' renewable energy certificates (RECs): In the US, RECs were established for compliance with state-level renewable portfolio standards as well as for voluntary markets and are widely used across all industry sectors and company sizes in the country.

Sources: AIB, 2018; International REC Standard, 2018; APX, 2018; Australian Government Clean Energy Regulator, 2018; Bird, et al., 2017; Comision Reguladora de Energia, 2018; US Environmental Protection Agency, 2018; zaRECs, 2018

GOs and RECs are the most used EAC systems

2.2. Corporate power purchase agreements (PPAs)

Under a corporate PPA, the corporate buyer enters into a contract with an independent power producer, a utility or a financier and commits to purchasing a specific amount of renewable electricity, or the output from a specific asset, at an agreed price and for an agreed period of time (see Figure 2.4). The typical duration of a PPA for a newly built project is ten years or longer. The contract period varies among sectors and jurisdictions.

A virtual PPA is a contract under which the developer sells its electricity in the spot market. The developer and the corporate off-taker then settle the difference between the variable market price and the strike price, and the off-taker receives the electricity certificates that are generated. This is in contrast to traditional "sleeved" PPAs, under which the developer sells electricity to the off-taker directly.

Corporate PPAs caught on in the mid-2000s and have since emerged as an attractive option for companies to source renewable electricity while locking in a cost-competitive price. Virtual PPAs have become the norm in most larger PPA markets because they do not require the developer and the off-taker to be connected to the same electricity grid.

Based on the company analysis for this report and market data, the global cumulative market for corporate PPAs amounted to roughly 114 TWh in 2017. This number includes all renewable electricity procured through PPAs. In 2017, a record level of new corporate PPAs was reached, with over 5 GW of capacity contracted (predominantly wind and solar), up almost a third from the 2016 level (RMI, 2018).

114 TWh

of corporate renewable electricity sourcing through PPAs

Figure 2.4. Corporate power purchase agreement model

The renewable energy generator sells its electricity in the spot market and then settles the price (based on the difference between the variable market price and the strike price) with the company who receives the associated EACs.

The renewable energy generator sells the electricity and associated EACs directly to a company.

Source: Based on WBCSD (2018a).

Although most of the PPAs are contracted in Europe and North America, they are found in **35 countries** around the world, as shown in Map 2.3 (see Annex 3 for a detailed country breakdown). Most are signed directly between a company and an independent power producer. The high level of PPA activity in Mexico is described in Box 2.2.

In **North America**, new corporate PPAs representing a combined 2.78 GW of renewable electricity were signed in 2017, with most deals concentrated in the IT sector. An even larger amount may be procured in 2018, as 2.04 GW had been signed in the first quarter alone (RMI, 2018).

In the **European region**, the Nordic countries account for the largest portion of corporate procurement through PPAs, sourcing almost 800 MW of wind in 2017 (RE-Source, 2018). Most of these PPA deals are struck by IT companies that have placed data centres in northern Europe to save on equipment cooling costs.

Latin American markets such as **Argentina**, **Brazil** and **Chile** have witnessed companies entering into PPAs to buffer potential volatility in retail rates. In **Brazil**, retail rates unexpectedly increased by 45% in 2015, leading larger companies to access the wholesale market (larger than 500 kilowatts).

In **Argentina**, corporate customers must meet renewable quotas – which are set to rise from 8% in 2017 to 20% in 2025. Previously, renewable energy had to be purchased through a wholesale market administered by the state. A regulation introduced in 2017 (Resolution no. 281-E/2017, Argentine Ministry of Energy and Mining) now allows companies to choose from a variety of procurement options. Preliminary reports indicate that PPAs will become a popular choice for corporations looking to meet mandates, as evidenced by several international developers like Enel entering the Argentine market to sign corporate PPAs (WBCSD, 2018b).

Map 2.3. Countries in which corporate power purchase agreements (PPAs) are found

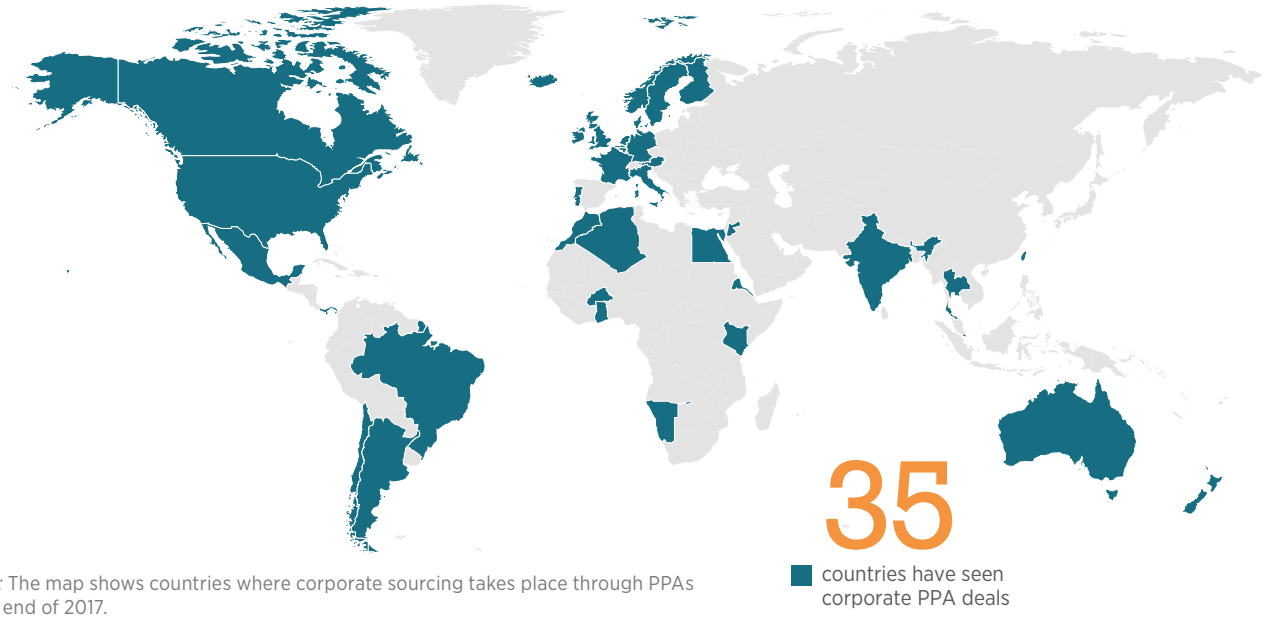

Note: The map shows countries where corporate sourcing takes place through PPAs as of end of 2017.

Disclaimer: The boundaries and names shown on this map do not imply any official endorsement or acceptance by IRENA. The term "country" as used in this material also refers, as appropriate, to territories or areas.

Box 2.2. Corporations signing PPAs in Mexico

PPAs for the procurement of renewables were popular with Mexican companies before the country began its market reform in 2014. Companies could contract directly with third-party developers, thus providing an alternative to paying retail rates. Coupled with favourable grid transport and banking policies, PPAs became an attractive energy procurement model. As a result, corporations signed more than 3.4 GW worth of PPAs between 2008 and 2017, a vast majority of which were for wind energy (BNEF, 2018).

Under the new liberalised electricity market structure, corporate PPAs are possible but have yet to reach the levels seen before the reform. An auction process run by the system operator selects the lowest possible bids for capacity, power and clean energy certificates (CELs). The winning bidders can then sign PPAs with corporate buyer of electricity. Currently, larger power consumers are obliged under the renewable portfolio standard to purchase a set amount of renewable energy, helping ensure an even market for CELs (Ley de Transición Energetica, 2015).

A recent implementation of the new scheme involved two corporate PPAs signed by developer IEnova in early 2018 after winning an auction for rights to develop solar power projects. Subsequently, IEnova secured a 15-year PPA with large Mexican retailer El Puerto de Liverpool. Commercial operations are expected in late 2019. IEnova signed a second 20-year PPA for another 110 MW PV project with local steel manufacturer Deacero. That project is expected to be in commercial operation by the end of 2018.

3.4 GW

of PPAs were signed in Mexico between 2008 and 2017

Source: IEnova

In **Chile**, copper miners in particular have identified renewable PPAs as a cost-competitive way to source electricity. In March 2018, state-owned mining company ENAMI signed a solar PPA with Spanish developer Acciona to supply 100% of its electricity consumption from renewables. Acciona already operates a 246 MW solar plant, of which Google receives 80 MW through a PPA signed in January 2017 (Acciona, 2018).

Corporate PPAs are equally rapidly gaining traction in the **Asia-Pacific region**, particularly in Australia and India. In Australia, the combination of a doubling of wholesale electricity prices, an equivalent rise in the price of mandated large-scale generation certificates, grid constraints and reliability concerns have pushed corporations towards PPAs. Recently, RES Australia signed a 226 MW PPA with a consortium to develop the Murra Warra wind farm. The companies include Telstra, Coca-Cola, ANZ Bank and the University of Melbourne (RES, 2018; Telstra, 2017; PwC, 2017).

In **India**, many commercial and industrial customers pay high retail electricity rates to cross-subsidise residential and agricultural customers. However, the Electricity Act of 2003 exempted customers from paying cross-subsidy charges if they participate in a "group captive" project: one in which they own a share of the energy generator (Heeter et al., 2016). PPAs in India are used both by multinational corporations such as Adobe, which signed a 3 MW PPA with CleanMax Solar in late 2017 to supply 100% of its Bangalore campus, and national companies such as the Chennai Metro system, which signed a 25 year PPA with CleanMax in 2017 to provide 6 MW of rooftop solar energy.

In the **Middle East** and **North Africa**, apart from gigawatt scale solar projects receiving PPAs contracts at record low prices from national governments across the region, there has been little adoption in the corporate sector, although huge potential remains. Two instances involve French conglomerate Lafarge Holcim securing a 15 MW PPA for a cement factory in Jordan and Egyptian Agriculture firm Dakahlia signing a PPA with developer KarmaSolar for 53 MW of PV to supply their poultry breeding operations (Egypt Independent, 2017).

The **African Materials** sector has also experienced a strong uptake in corporate renewable PPAs. In **Burkina Faso**, Canadian gold mine operator IAMGOLD signed a 15 year PPA for 15 MW of solar PV (IAMGOLD, 2017). In Namibia, Ohorongo Cement signed a 15 year PPA with German developer SunEQ for a 5 MW PV array (Ohorongo Cement, 2017). In 2017, corporate PPAs were also signed in Eritrea (BNEF, 2018). These agreements underscore that smaller PPAs can be cost-competitive for a variety of corporations, not just large IT companies.

2.3. Renewable energy offerings from utilities or electric suppliers

Utility green procurement allows the corporate buyer to purchase renewable electricity either through green premium products or through a tailored renewable electricity contract, such as green tariff programmes offered by certain utilities.

Green premium products enable corporate buyers to conveniently purchase renewable electricity directly from the utility without a long-term commitment (see Figure 2.5). In contrast, utility green tariffs (also known as utility renewable contracts) are longer term agreements whereby customers purchase renewable electricity bundled to a specific renewable energy asset, usually from a new system, but this may vary between markets and programmes (see Figure 2.6).

Utilities are expanding their product portfolios to meet the growing corporate demand for renewable electricity. In liberalised electricity markets, such as Australia, parts of the United States and many European countries, electricity customers can choose their electricity supplier and are increasingly seeing renewable energy offerings from those suppliers. While so-called green tariff programmes are being introduced by utilities to meet the growing demand from large-scale industrial customers, green premium products typically target residential or small-scale commercial customers.

IRENA estimates that the market for renewable electricity purchased through utility programmes or other offerings was 34 TWh in 2017. This estimate is based on available market data and extrapolations from the corporate data provided by companies for this report. Purchasing through utility programmes is particularly popular among companies in the Healthcare, Real Estate and Telecommunications Services sectors, with about 40% of their electricity purchased through various utility contracts.

In the Materials sector, on the other hand, this purchasing option represented less than 1% of renewable electricity consumption.

Utilities or other suppliers presently offer renewable energy products in at least 39 countries, most of them in Europe, where many large utilities offer at least some sort of green premium product supported by the European guarantee of origin scheme. For a detailed country breakdown, see Annex 3.

34 TWh

of corporate renewable electricity sourcing through utility green procurement programmes

Figure 2.5. Utility green premium product model

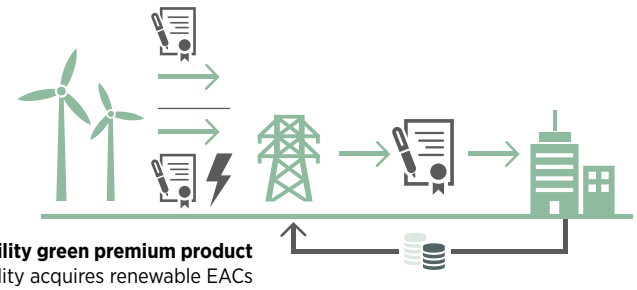

Utility green premium product
The utility acquires renewable EACs either through its own generation of renewables or through purchasing EACs from a third-party.

The utility retires the EACs on behalf of the renewable electricity sold to the corporate customer, who pays for the EACs through a premium price on the utility bill.

Figure 2.6. Utility green tariff programmes model

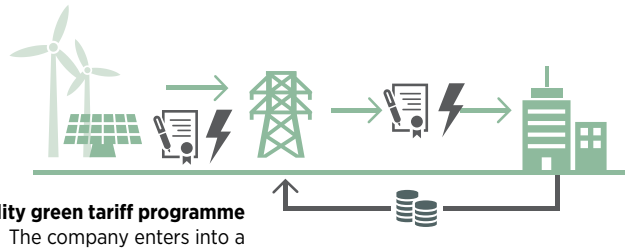

Utility green tariff programme
The company enters into a longer-term contract to purchase renewable electricity and associated EACs, usually from a determined resource or asset.

The utility provides the electricity and EACs to the corporate customer who pays the utility and may retain associated potential cost savings.

Developed in response to growing renewable electricity demand from large-scale corporate customers, **green tariff programmes** offer consumers opportunities to cut their electricity bill. These programmes enable companies to purchase renewable electricity from a specific asset through a longer-term utility contract similar to a PPA. In the United States, utilities in 13 states and the District of Columbia were offering green tariff programmes as of late 2017. Through these programmes, deals totalling more than 950 MW were contracted over the 2013 17 period. The IT sector alone contracted 560 MW in 2017. An additional 465 MW of contracted capacity was under negotiation at the end of 2017 (Bird et al., 2017).

In Europe, green tariffs have been used in various ways. For example, the Dutch national rail company Nederlandse Spoorwegen (NS) issued a tender in 2015 for a long-term green tariff contract, accepting bids for electricity only from new renewable energy installations. The utility that won the bid agreed to supply NS with renewable electricity from new wind farms under a 10-year contract (The Guardian, 2017).

Green premium products, which are often targeted towards smaller-scale commercial and industrial customers as well as residential consumers, enable corporations to conveniently purchase renewable electricity without a long-term commitment but generally also without the prospect of price savings. These products offer companies the ability to purchase a fraction or all of their electricity from renewable sources at a specified price premium per kilowatt hour (kWh). In the United States, premiums for utility programmes in 2016 ranged from USD 0.001 per kWh to USD 0.05 per kWh, with the average price for non-residential customers at USD 0.017 per kWh (O'Shaughnessy et al., 2017).

Green utility programme examples are numerous. In Australia, more than 25 utilities offer renewable energy purchase options to residential and business customers. Customers can switch to alternative providers to procure renewable energy, in some cases cutting their costs in the process. Through these programmes, more than 31 500 organisations purchase accredited renewable electricity (GreenPower, 2018a). In Japan, utilities Tokyo Electric and Kansai Electric offer corporate wind and solar green power packages. Other countries, such as Germany provide premiums on green products that are primarily 100% renewable based (EnergieDienst, 2016); (Bird, et al., 2002).

Green premium products offered by utilities are not necessarily backed by the utilities' own renewable electricity production, but in some cases by unbundled EACs acquired by the utility on the open market. For this reason, the market for green premium products has on several occasions been criticised for a lack of transparency with respect to the origin of the products offered and questions about to the extent to which these products support additional renewable electricity deployment (RECS International, 2018)

The Greenhouse Gas Protocol recommends that corporations, where possible, purchase certified green premium electricity products (e.g., EKOenergy, Green-e, GreenPower). Thirty-six European electricity suppliers offer products certified by EKOenergy across 19 countries (EKOenergy, 2018). In the United States, commercial premium products certified by Green-e are offered by 45 providers across 40 states (Green-e, n.d.). There are 28 GreenPower providers across Australia. Further information on consumer labels can be found in Chapter 3.

39

countries have utility green procurement programmes

2.4. Direct investment in production for self-consumption

Companies in a large number of markets also have the option of deploying renewable energy systems, on-site or off-site, to generate power for their own use. In most direct investments in self-generation, the company becomes responsible for the entire project life cycle, from commissioning to de-commissioning, assuming the associated risks and financing responsibilities. In some markets, alternative models involve a third-party developer installing an on-site system for self-generation under a lease (or similar) contract, thus limiting the end user's risk. Even though such arrangements involve a third party and often some sort of PPA, they are usually categorised as self-generation.

IRENA estimates that the market for production for self-consumption was 165 TWh in 2017. This estimate is based on available market data and extrapolations from the corporate data provided by companies for this report.

Direct investment for self-generation takes place in almost every country that permits some form of grid connection at a rate of compensation; e.g., through a net-metering or feed-in tariff scheme. As of 2016, 83 countries had feed-in tariffs or premium payment policies in place and 55 countries had a net metering policy, as Figure 2.7 shows (REN21, 2017). Self-generation using off-grid solutions is explored in Box 2.3.

Figure 2.7. Number of countries with feed-in tariffs or net metering schemes

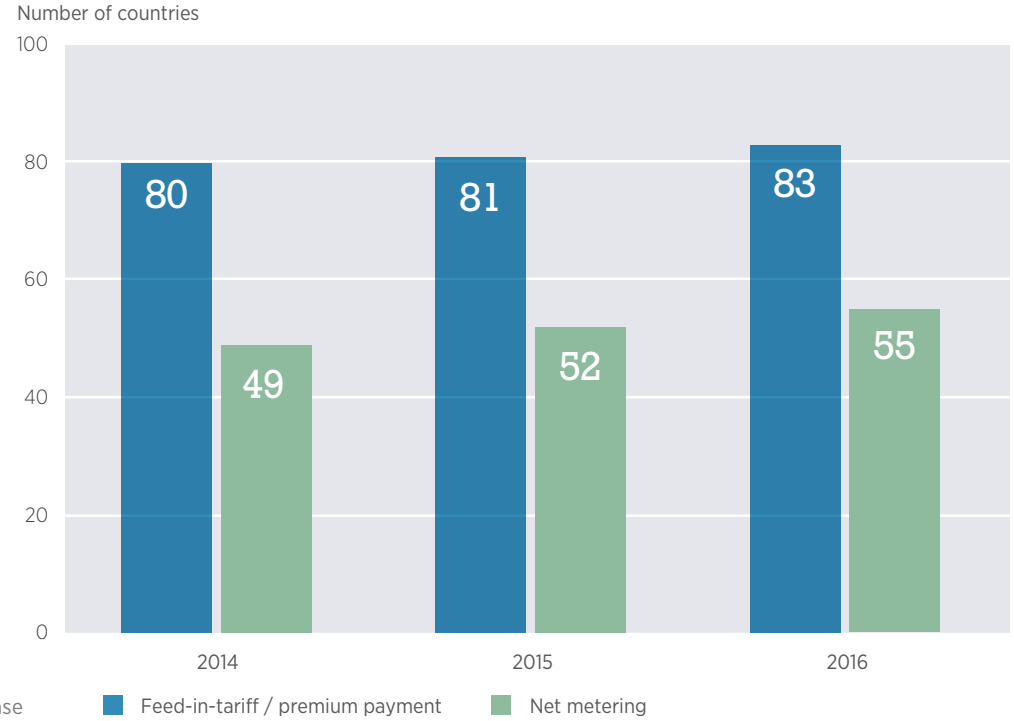

Source: REN21 Policy Database

4

165 TWh

of renewable electricity produced for self-consumption

Most commonly, self-generation projects are located on-site, but in some cases electricity is generated off-site and transferred (either physically or under a financial contract) to the end user. For off-site projects, transmission or wheeling charges may apply, if access to transmission assets is required to deliver the electricity to the site. Such transactions may not be allowed in all jurisdictions and are more common in liberalised electricity markets.

In comparison to other sourcing models, corporate direct investment has gained traction in developing countries, with a range of innovative policy and financing mechanisms in place. One example is a novel financing structure that involves a revolving-loan fund. Once established, the fund targets mid-sized energy transformation projects by providing low- to no-interest loans. The savings from such projects are typically used as the basis for payback over a five- to ten-year period. Thailand has a renewable revolving-loan fund that companies can turn to for direct investment. It offers buildings and factories access to upwards of USD 1.4 million of investment at a maximum interest rate of 4%. Programmes like this excel at providing medium-sized corporations in middle-income countries access to financing for direct investment in renewables (Frankfurt School, 2012).

Other examples of direct investments for self-generation include companies with agricultural by products capable of producing biomass or biogas for renewable generation. Several sugar producers in Africa, Australia and Southeast Asia, e.g., Tongaat Hulett Ltd (0.4 TWh) and Illovo Sugar Ltd (0.45 TWh), own such systems, allowing them to exert direct control over the conversion of their waste products into energy. (For more information, see Section 1.3.)

Sourcing trends indicate that direct investment will rapidly increase its share in the years to come as the costs of renewable energy systems continue to decline and companies seek to source renewable electricity more directly (RE100 2018).

Box 2.3. Off-grid solutions for corporate self-generation

Generating renewable electricity off the grid has become an attractive option for companies wanting to secure a sustainable energy supply. In most cases, companies choose off-grid solutions when they are located far away from the grid, when operating in countries where other sourcing alternatives are limited or when off-grid generation from renewable sources is the most economically attractive energy option.

Of the more than 2 400 companies analysed for this report, some 200 across different regions sourced a combined 11 TWh of renewable electricity off-grid in 2016.

Off-grid users relying primarily on hydropower include large companies in the Materials sector such as China Steel Corporation (2 TWh), ArcelorMittal (1.5 TWh) and Braskem (1.3 TWh). The Brazilian metal and mining corporation Vale self-generated up to 62% (1 TWh) of its renewable electricity consumption through hydropower projects (Vale, 2013). Wind power accounts for a large share of the 1.8 TWh of off-grid renewable consumption of Germany's Thyssen Krupp.

Choosing off-grid solutions for self-generation has become increasingly popular in other sectors as well, particularly the Industrial, Consumer Discretionary and IT sectors. Examples include car and tyre companies such as Volkswagen (150 MW), Yokohama Rubber (220 MW) and Michelin (160 MW). In the Consumer Discretionary sector, leading companies sourcing off-grid include Paris Le Bourget Airport, which primarily sources renewable energy from solar PV and geothermal (Groupe ADP, 2017) and LG Innotek, which generates approximately 60 MWh of off-grid through solar PV (LEDinside, 2011).

11 TWh

of off-grid renewable electricity sourced by companies

Thyssen Krupp sources 1.8 TWh of renewable electricity off-grid through on-site installations.

Source: Thyssen Krupp Steel Europe

This foregoing document was electronically filed with the Public Utilities

Commission of Ohio Docketing Information System on

1/2/2019 3:01:47 PM

in

Case No(s). 18-0501-EL-FOR, 18-1392-EL-RDR, 18-1393-EL-ATA

Summary: Testimony Direct Testimony of Kevin M. Murray on Behalf of Industrial Energy Users-Ohio (Part 2 of 4) electronically filed by Mr. Frank P Darr on behalf of Industrial Energy Users-Ohio