

Mist Netting Data Form

Site No. 33 Project No./Name 412.011 Enclosed Creek Date 7-31-15
 Site Location Wood lot + Pond near CAYHC Grove campground
 County Sevier State OH Time Up 2051 Time Down 0151
 Lat/Lon UTM: N1E 41.18233 W/N -82.93582 Zone — Datum NAD83 Observers B. Rende/S. Boyd/R. McGeary



#	Time	Species	Age	Sex	Repr.	Mass (g)	FA (mm)	Net	Height (m)	WDI	G/H/B/T	Band# Type	Freq.
1	1:20	MYSE	A	F	NR	6.0	35	D	3	0		17166	450
2													
3													
4													
5													
6													
7													
8													
9													
10													
11													
12													
13													
14													
15													
16													
17													
18													
19													
20													
21													
22													
23													
24													
25													
26													
27													
28													
29													
30													

Acoustic Survey: Unit type _____ Unit # _____ Date _____ Start time _____ Stop time _____
 Date _____ Start time _____ Stop time _____
 Date _____ Start time _____ Stop time _____
 Coordinates _____

Weatherproofing _____

Comments: _____

Please Return to:

P.O. Box 73, Paint Lick, KY, 40461.

(859) 925-9012

Mist Netting Data Form

Sheet 1 of 2

Site No. 34 Project No./Name 412.011 Emerson Creek Date 7-25-15
 Site Location Wood Lot surrounded by corn field south of E. Old Rd 34 & west of Twp Rd 143
 County Sevier State MT Time Up 900 Time Down 0200 Observers B. Remley
 Cat/Lod: UTM: N/E 41.15341 W/N -92.96164 Zone 18Q Datum NAD83

COPPERHEAD
PULP & PAPER COMPANY

#	Time	Species	Age	Sex	Repr.	Mass (g)	FA (mm)	Net	Height (m)	WDI	G/H/B/T	Band# Type	Freq.
1	0:40	LABO	A	F	PL	12.5	39	D	4.5	D	N/A	N/A	N/A
2	0:40	LABO	A	F	PL	14.5	41	C	2.5	0	N/A	N/A	N/A
3	0:50	LABO	A	F	NR	12.25	40	D	1.5	0	N/A	N/A	N/A
4	10:20	EPFU	J	F	NR	15.5	46	D	4	0	N/A	N/A	N/A
5	0:20	LABO	A	F	PL	12.0	41	D	3	0	N/A	N/A	N/A
6	10:20	EPFU	A	F	PL	18.5	49	D	2	1	N/A	N/A	N/A
7	10:50	EPFU	A	M	NR	16.0	46	D	6	0	N/A	N/A	N/A
8	0:50	EPFU	A	M	NR	16.0	47	D	7	0	N/A	N/A	N/A
9	11:20	LABO	J	F	NR	11.25	40	D	7	0	N/A	N/A	N/A
10	1:40	EPFU	J	F	NR	16.5	49	D	3	0	N/A	N/A	N/A
11	2:00	EPFU	A	F	NR	17.5	48	D	4	0	N/A	N/A	N/A
12													
13													
14													
15													
16													
17													
18													
19													
20													
21													
22													
23													
24													
25													
26													
27													
28													
29													
30													

Species Abbreviations: Corynorhinus rafinesquii (CORA); Corynorhinus t. virginianus (COVI); Eptesicus fuscus (EPFU); Lasiurus borealis (LABO); Lasiurus cinereus (LACI); Lasiurus seminolus (LASE); Lasiurus noctivagans (LANO); Myotis austroriparius (MYAU); Myotis grisescens (MYGR); Myotis leibii (MYLE); Myotis lucifugus (MYLU); Myotis septentrionalis (MYSE); Myotis sodalis (MYSO); Nycticeius humeralis (NYHU); Perimyotis subflavus (PESU); Tadarida brasiliensis (TABR)

Other Abbreviations: Male: M; Female: F; Pregnant: P; Lactating: L; Post Lactating: PL; Scrotal: S; Non Repro: NR

Moon Phase	%	Rise	Set
Sun		6:19	20:50
Moon		15:24	01:18

Time	Temp (F)	Sky	Wind	No. Bats
900	81	0	0	N/A
1000	78	0	0	35
1100	77	1	0	1
1200	76	2	0	40
1300	76	2	0	1
200	74	0	0	1

Sky Code	0	1	2	3	4	5	6
Clear							
Few Clouds							
Partly Cloudy							
Cloudy or overcast							
Fog or smoke							
Drizzle or light rain							
Heavy rain - thunder storm							

Beaufort Wind Scale	0	1	2	3	4
Calm: <1 mph					
Light air: 1-3 mph					
Light breeze: 4-6 mph					
Gentle breeze: 7-10 mph					
Moderate breeze: 11-16 mph					

Please Return to:

P.O. Box 73, Paint Lick, KY, 40461.
(859) 925-9012

Mist Netting Data Form

Site No. 84 Project No./Name 912.01 / Emerson Creek Date 7/30/13
 Site Location Woodlot provided by conservation South of E. Co. Rd. 34 + west of Twp. Rd. 183
 County Seneca State OH Time Up 2050 Time Down 0152
 Lat/Lon ; UTM: N/E 41.15341 W/N -82.96169 Zone 18 Datum NAD83 Observers T. Winters
J. Boyle



COPPERHEAD

NATIONAL FIELD ORNITHOLOGICAL SOCIETY

Moon Phase 100% Wax / Wane Wane
 Sun 0629 Set 2052
 Moon 2005 Rise 0535

Time	Temp (F)	Sky	Wind	No. Bats
2000	75	0	1	1
2200	73	0	1	3
2300	73	0	1	0
0000	68	0	1	0
0100	68	0	1	0
0200	67	0	0	

Sky Code	
0	Clear
1	Few Clouds
2	Partly Cloudy
3	Cloudy or overcast
4	Fog or smoke
5	Drizzle or light rain
6	Heavy rain - thunder storm

Beaufort Wind Scale	
0	Calm: <1 mph
1	Light air: 1-3 mph
2	Light breeze: 4-6 mph
3	Gentle breeze: 7-10 mph
4	Moderate breeze: 11-16 mph

Please Return to:
 P.O. Box 73, Paint Lick, KY, 40461.
 (859) 925-9012

#	Time	Species	Age	Sex	Repr.	Mass (g)	FA (mm)	Net	Height (m)	WDI	G/H/B/T	Band# Type	Freq.
1	2145	EPFU	A	M	NR	18	49	B	3	0	—	—	—
2	2215	EPFU	A	M	NR	16.5	47	D	2	0	—	—	—
3	2215	EPFU	A	M	NR	16	46.5	D	3.5	0	—	—	—
4	2250	EPFU	A	M	NR	17.5	47	C	1.5	0	—	—	—
5													
6													
7													
8													
9													
10													
11													
12													
13													
14													
15													
16													
17													
18													
19													
20													
21													
22													
23													
24													
25													
26													
27													
28													
29													
30													

Acoustic Survey: Unit type _____ Date _____ Start time _____ Stop time _____
 Date _____ Start time _____ Stop time _____
 Date _____ Start time _____ Stop time _____
 Coordinates _____

Weatherproofing _____

Comments: _____

Mist Net Site Habitat Sheet Site No. 34 Project No./Name 412.01/ Emerson Creek Date 7-25-15

Lat/Long: UTM: 81E 4115341 (W)N - 82.96169 Zone 18 Observers B. Benley R. McGraw

Datum: NAD83 County Seneca State OH Quad Frieside

Field

Forest

Old log tail

Net A

Net B

Net C

Net D

Net E

Net F

NE

Corn Field

Net Set by Habitat						
Habitat	A	B	C	D	E	F
River						
Stream						
Pond						
Corridor	✓	✓	✓			
Cave						
Mine						
Forest						
Gap						
Other Forest						
Edge				✓		

Site Photographs

Camera: _____

Photo Log: point and shoot

to google drive

site 34

Indiana Bat Habitat Characterization (Choose appropriate score for each habitat characteristic)

- 3 Roost habitat: 1. Poor: No or few snags >= 5" DBH with sloughing bark or other usable roost features (cracks, crevices, etc)
2. Moderate: Snags with sloughing bark or other roost features present 5-15 inch DBH within 1000 feet of forested areas.
3. Optimal: Snags with sloughing bark or other roost features present >15 inch DBH within 1000 feet of forested areas.
- 1 Water Resources: 1. Poor: bat drinking resources not present at the site.
2. Moderate: Ephemeral or intermittent streams or ponded areas present but too cluttered to allow many bats to drink easily or simultaneously. No corridors, openings or canopy gaps allow bats easy access to the resource.
3. Optimal: Streams or ponds (including road ruts) present that appear to offer drinking resource throughout the majority of the summer. Flyways to resources are available.
- 3 Forest Structure: (if hardwoods are absent or nearly absent or if stand is monoculture, area automatically qualifies as a 1: poor).
1. Poor: Habitat even aged and young. Trees smaller than 5 inch DBH. Understory growth cluttered and restricts flying/foraging
2. Moderate: some diversity in age of trees in the stand. Trees 5 to 15 inches present. Understory clutter dominant but not ubiquitous. Trees greater than 15" DBH may be present but rare.
3. Optimal: Mature forest. Diverse age classes of trees present. Trees > 15 inch DBH frequent. Varying tree height and treefalls allow for frequent small openings and gaps that facilitate bat foraging.
- 2 Land Cover: 1. Poor: Square kilometer surrounding site predominantly un-forested. Few mature trees present not connected to other areas of trees.
2. Marginal: Trees present in the form of small woodlots and wooded fence rows. Little connection to adjacent forested areas.
3. Optimal: Area is largely forested. Wooded stands are connected to other wooded stands via wooded stream, fence row, or other wooded corridor.
- 9 Total Habitat Score (Should be between 4 & 12)

Comments:



Please return to:
P.O. Box 73, Paint Lick, KY. 40461
859-925-9012

Mist Net Site Habitat Sheet Site No. 34 Project No./Name 412 / Emerson Creek Date 30 July 2015

Lat/Lon: N/E 41.15341 W/N 82.91119 Zone 1 Observers J. Boyne

Datum: NAD83 County Seneca State OH Quad F1250

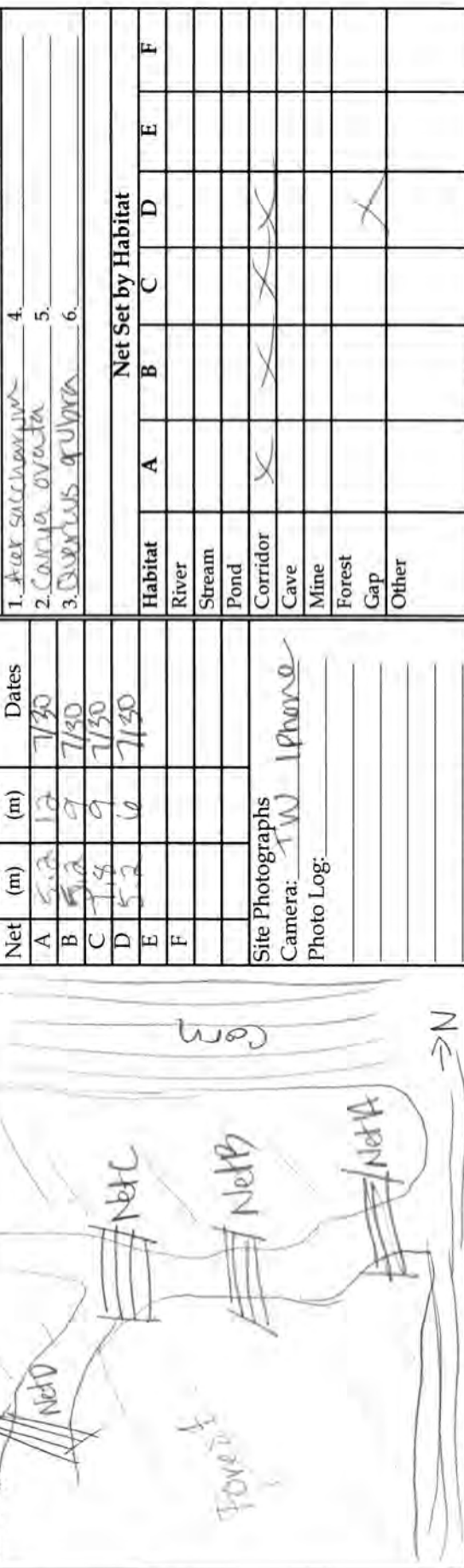
Site Diagram: 

Net	Height (m)	Length (m)	Dates
A	5.2	12	7/30
B	5.2	9	7/30
C	1.8	9	7/30
D	5.2	6	7/30
E			
F			

Dominant Vegetation

1. Acer saccharum
2. Cornus ovata
3. Quercus rubra
- 4.
- 5.
- 6.

Net Set by Habitat

Habitat	A	B	C	D	E	F
River						
Stream						
Pond						
Corridor	X	X	X	X	X	X
Cave						
Mine						
Forest						
Gap						
Other						

Site Photographs

Camera: TW iPhone

Photo Log:

Indiana Bat Habitat Characterization (Choose appropriate score for each habitat characteristic)

Roost habitat: 1. Poor: No or few snags >= 5" DBH with sloughing bark or other usable roost features (cracks, crevices, etc)

2. Moderate: Snags with sloughing bark or other roost features present 5-15 inch DBH within 1000 feet of forested areas.

3. Optimal: Snags with sloughing bark or other roost features present >15 inch DBH within 1000 feet of forested areas.

Water Resources: 1. Poor: bat drinking resources not present at the site.

2. Moderate: Ephemeral or intermittent streams or ponded areas present but too cluttered to allow many bats to drink easily or simultaneously. No corridors, openings or canopy gaps allow bats easy access to the resource.

3. Optimal: Streams or ponds (including road ruts) present that appear to offer drinking resource throughout the majority of the summer. Flyways to resources are available.

Forest Structure: (if hardwoods are absent or nearly absent or if stand is monoculture, area automatically qualifies as a 1: poor).

1. Poor: Habitat even aged and young. Trees smaller than 5 inch DBH. Understory growth cluttered and restricts flying/foraging

2. Moderate: some diversity in age of trees in the stand. Trees 5 to 15 inches present. Understory clutter dominant but not ubiquitous. Trees greater than 15" DBH may be present but rare.

3. Optimal: Mature forest. Diverse age classes of trees present. Trees > 15 inch DBH frequent. Varying tree height and treefalls allow for frequent small openings and gaps that facilitate bat foraging.

Land Cover: 1. Poor: Square kilometer surrounding site predominantly un-forested. Few mature trees present not connected to other areas of trees.

2. Marginal: Trees present in the form of small woodlots and wooded fence rows. Little connection to adjacent forested areas.

3. Optimal: Area is largely forested. Wooded stands are connected to other wooded stands via wooded stream, fence row, or other wooded corridor.

Total Habitat Score (Should be between 4 & 12)

Comments:



Please return to:
P.O. Box 73, Paint Lick, KY. 40461
859-925-9012

Mist Netting Data Form

Sheet 1 of 1

Site No. 35 Project No./Name 412.01 / Emerson Creek Date 26 July 15

Site Location wood lot, recently logged

County Seneca State NY Time Up 2053 Time Down 0155

Lat/Long; UTM: N/E 41.18368 W/N 82.90344 Zone 18 Datum NAD83 Observers C. Leitch
P. Fort



COPPERHEAD
ENVIRONMENTAL CONSULTING

Moon Phase		%	Wax / Wane	
Rise	Set			
Sun	0620			2055
Moon	1628			0203

Time	Temp (F)	Sky	Wind	No. Bats
2100	72	2	1	2
2200	70	3	1	1
2300	70	3	0	1
0000	69	3	0	0
0100	68	3	0	0
0200	66	3	0	0

Sky Code	
0	Clear
1	Few Clouds
2	Partly Cloudy
3	Cloudy or overcast
4	Fog or smoke
5	Drizzle or light rain
6	Heavy rain - thunder storm

Beaufort Wind Scale	
0	Calm: <1 mph
1	Light air: 1-3 mph
2	Light breeze: 4-6 mph
3	Gentle breeze: 7-10 mph
4	Moderate breeze: 11-16 mph

Please Return to:
P.O. Box 73, Paint Lick, KY, 40461.
(859) 925-9012

p. 1

#	Time	Species	Age	Sex	Repr.	Mass (g)	FA (mm)	Net	Height (m)	WDI	G/H/B/T	Band# Type	Freq.
1	2115	LABO	—	—	Escaped	—	—	A	1.5	—	—	—	—
2	2125	LABO	—	—	Escaped	—	—	D	4.5	—	—	—	—
3	2220	EPFU	A	F	PL	45	45	D	3.5	0	—	—	—
4	2205	EPFU	J	F	NR	14.5	43	D	1.5	0	—	—	—
5													
6													
7													
8													
9													
10													
11													
12													
13													
14													
15													
16													
17													
18													
19													
20													
21													
22													
23													
24													
25													
26													
27													
28													
29													
30													

Species Abbreviations: Corynorhinus rafinesquii (CORA); Corynorhinus t. virginianus (COVI); Eptesicus fuscus (EPFU); Lasiurus borealis (LABO); Lasiurus cinereus (LACI); Lasiurus seminolus (LASE); Lasiurus noctivagus (LANO); Myotis austroriparius (MYAU); Myotis grisescens (MYGR); Myotis leibii (MYLE); Myotis lucifugus (MYLU); Myotis septentrionalis (MYSE); Myotis sodalis (MYSO); Nycticeius humeralis (NYHU); Perimyotis subflavus (PESU); Tadarida brasiliensis (TABR)

Other Abbreviations: Male: M; Female: F; Pregnant: P; Lactating: L; Post Lactating: PL; Scrotal: S; Non Repro: NR

Mist Netting Data Form

Site No. 35 Project No./Name 412.011 Emerson Creek Date 29 July 15
 Site Location woodlot, recently logged
 County Seneca State OH Time Up 2050 Time Down 0155
 Lat/Lon ; UTM: N/E 41.18368 W/N- 82.70344 Zone 18 Datum AD83 Observers Cole Smith
P. Scott



COPPERHEAD
 INITIAL CONSULTING

#	Time	Species	Age	Sex	Repr.	Mass (g)	FA (mm)	Net	Height (m)	WDI	G/H/B/T	Band# Type	Freq.
1	2110	LABO	A	F	PL	15	42.0	B	2.0	0	-	-	-
2	2230	EPFU	A	M	NR	21	46	C	6.5	2	-	-	-
3	2256	EPFU	A	F	PL	22.5	45	B	4.0	0	-	-	-
4	2350	EPFU	J	F	NR	13.3	44	C	5.0	0	-	-	-
5	0020	EPFU	J	F	NR	15.0	44	B	3	-	-	-	-
6													
7													
8													
9													
10													
11													
12													
13													
14													
15													
16													
17													
18													
19													
20													
21													
22													
23													
24													
25													
26													
27													
28													
29													
30													

Acoustic Survey: Unit type _____ Date _____ Unit # _____ Start time _____ Stop time _____
 Date _____ Start time _____ Stop time _____
 Date _____ Start time _____ Stop time _____
 Coordinates _____

Weatherproofing _____

Comments: _____

Please Return to:

P.O. Box 73, Paint Lick, KY, 40461.
 (859) 925-9012

Lat/Lon: UTM: N/E 418368 W/N 8270344 Zone 18 Observers Co. J. J. H. W. H.

Datum: NAD83 County Sevier State OH Quad FireSide

Site Diagram:

Net	Height (m)	Length (m)	July Dates
A	5.2	6	26, 29
B	5.2	9	26, 29
C	7.8	9	26, 29
D	5.2	9	26, 29
E			
F			

Site Photographs
Camera: _____
Photo Log: _____

Dominant Vegetation					
1. <u>Q. rubra</u>	4.				
2. <u>C. ovata</u>	5.				
3. <u>V. americana</u>	6.				

Net Set by Habitat					
Habitat	A	B	C	D	E
River					
Stream					
Pond					
Corridor	X	X	X	X	X
Cave					
Mine					
Forest					
Gap					
Other					

Indiana Bat Habitat Characterization (Choose appropriate score for each habitat characteristic)

- 2 Roost habitat: 1. Poor: No or few snags >= 5" DBH with sloughing bark or other usable roost features (cracks, crevices, etc)
- 1 2. Moderate: Snags with sloughing bark or other roost features present 5-15 inch DBH within 1000 feet of forested areas.
- 2 3. Optimal: Snags with sloughing bark or other roost features present >15 inch DBH within 1000 feet of forested areas.
- 2 Water Resources: 1. Poor: bat drinking resources not present at the site.
- 2 2. Moderate: Ephemeral or intermittent streams or ponded areas present but too cluttered to allow many bats to drink easily or simultaneously. No corridors, openings or canopy gaps allow bats easy access to the resource.
- 2 3. Optimal: Streams or ponds (including road ruts) present that appear to offer drinking resource throughout the majority of the summer. Flyways to resources are available.
- 2 Forest Structure: (if hardwoods are absent or nearly absent or if stand is monoculture, area automatically qualifies as a 1: poor).
- 2 1. Poor: Habitat even aged and young. Trees smaller than 5 inch DBH. Understory growth cluttered and restricts flying/foraging
- 2 2. Moderate: some diversity in age of trees in the stand. Trees 5 to 15 inches present. Understory clutter dominant but not ubiquitous. Trees greater than 15" DBH may be present but rare.
- 2 3. Optimal: Mature forest. Diverse age classes of trees present. Trees > 15 inch DBH frequent. Varying tree height and treefalls allow for frequent small openings and gaps that facilitate bat foraging.
- 2 Land Cover: 1. Poor: Square kilometer surrounding site predominantly un-forested. Few mature trees present not connected to other areas of trees.
- 2 2. Marginal: Trees present in the form of small woodlots and wooded fence rows. Little connection to adjacent forested areas.
- 2 3. Optimal: Area is largely forested. Wooded stands are connected to other wooded stands via wooded stream, fence row, or other wooded corridor.

Total Habitat Score (Should be between 4 & 12)

Comments:



Please return to:
P.O. Box 73, Paint Lick, KY. 40461
859-925-9012

Mist Netting Data Form

Site No. 36 Project No./Name 912 / C. mexicanus Date 29-July-2015
 Site Location Woodlot - south of "Carmy Rd."
 County Sevier State OH Time Up 2050 Time Down 0153
 Lat/Lon: UTM: N/E 41.15548 W/N 83.00470 Zone NA Datum NAD83 Observers P. Sewell

COPPERHEAD
ENVIRONMENTAL CONSULTING

#	Time	Species	Age	Sex	Repr.	Mass (g)	FA (mm)	Net	Height (m)	WDI	G/H/B/T	Band# Type	Freq.
1	2150	EPFU	A	M	NR	17.5	44	B	2	0	—	—	—
2	0110	EPFU	A	M	NR	17.5	48	D	3	1	—	—	—
3													
4													
5													
6													
7													
8													
9													
10													
11													
12													
13													
14													
15													
16													
17													
18													
19													
20													
21													
22													
23													
24													
25													
26													
27													
28													
29													
30													

Moon Phase 95 %		Wax / Wane	
Time	Temp (F)	Sky	Wind
2100	82	3	0
2200	76	2	1
2300	74	2	0
0000	73	2	1
0100	72	2	2
0200	70	1	1

Time	Temp (F)	Sky	Wind	No. Bats
2100	82	3	0	1
2200	76	2	1	0
2300	74	2	0	0
0000	73	2	1	0
0100	72	2	2	1
0200	70	1	1	0

Sky Code	
0	Clear
1	Few Clouds
2	Partly Cloudy
3	Cloudy or overcast
4	Fog or smoke
5	Drizzle or light rain
6	Heavy rain - thunder storm

Beaufort Wind Scale	
0	Calm: <1 mph
1	Light air: 1-3 mph
2	Light breeze: 4-6 mph
3	Gentle breeze: 7-10 mph
4	Moderate breeze: 11-16 mph

Acoustic Survey: Unit type _____ Unit # _____ Date _____ Start time _____ Stop time _____
 Date _____ Start time _____ Stop time _____
 Date _____ Start time _____ Stop time _____
 Coordinates _____

Weatherproofing _____

Comments: _____

Please Return to:

P.O. Box 73, Paint Lick, KY, 40461.

(859) 925-9012

1/2/16-1

p. 2

Mist Netting Data Form

Sheet 1 of 1

Site No. 31 Project No./Name 4116 / Carson Creek Date 7/3/13

Site Location Good lot 5000 ft above 1000

County Scott State OH Time Up 2045 Time Down 0155 Observers F Sevel

Lat/Lon UTM: N 41.5548 W 83.00470 Zone 18 Datum NAD83 Observers F Sevel

COPPERHEAD
ENVIRONMENTAL CONSULTING

#	Time	Species	Age	Sex	Repr.	Mass (g)	FA (mm)	Net	Height (m)	WDI	G/H/B/T	Band# Type	Freq.
1	2120	EPFU	5	F	NR	12.5	46	F	3.5	0	-	-	-
2	2120	EPFU	7	M	NR	15	46	E	4	0	-	-	-
3	2120	EPFU	8	A	5	14.5	44	E	2	0	-	-	-
4	2145	EPFU	5	A	NR	14.5	49	E	-	0	-	-	-
5	2145	EPFU	5	F	NR	15.5	47	E	-	0	-	-	-
6	2145	EPFU	5	F	NR	15.0	49	E	-	0	-	-	-
7	2148	EPFU	7	F	NR	18.75	47	D	2	0	-	-	-
8	2151	EPFU	3	A	NR	13	47	F	5	1	-	-	-
9	2215	EPFU	5	A	NR	10.75	44	E	4	0	-	-	-
10	2215	EPFU	5	F	NR	14.5	43	F	5	0	-	-	-
11	2245	EPFU	6	F	PL	17.75	50	E	-	0	-	-	-
12	0110	LABO	5	F	NR	13.25	44	E	5	0	-	-	-
13													
14													
15													
16													
17													
18													
19													
20													
21													
22													
23													
24													
25													
26													
27													
28													
29													
30													

Species Abbreviations: Corynorhinus rafinesquii (CORA); Corynorhinus t. virginianus (COVI); Eptesicus fuscus (EPFU); Lasiurus borealis (LABO); Lasiurus cinereus (LACI); Lasiurus seminolus (LASE); Lasiurus noctivagans (LANO); Myotis austroriparius (MYAU); Myotis grisescens (MYGR); Myotis leibii (MYLE); Myotis lucifugus (MYLU); Myotis septentrionalis (MYSE); Myotis sodalis (MYSO); Nycticeius humeralis (NYHU); Perimyotis subflavus (PESU); Tadarida brasiliensis (TABR)

Other Abbreviations: Male: M; Female: F; Pregnant: P; Lactating: L; Post Lactating: PL; Scrotal: S; Non Repro: NR

Wax	Wane
Rise	Set
Sun	0626
Moon	2132
	0754

Time	Temp (F)	Sky	Wind	No. Bats
2106		0	0	8
2200		1	0	3
2300		1	0	0
0000	66	2	1	0
0100	65	2	1	1
0200	64	0	1	1

Sky Code
0 Clear
1 Few Clouds
2 Partly Cloudy
3 Cloudy or overcast
4 Fog or smoke
5 Drizzle or light rain
6 Heavy rain - thunder storm

Beaufort Wind Scale
0 Calm: <1 mph
1 Light air: 1-3 mph
2 Light breeze: 4-6 mph
3 Gentle breeze: 7-10 mph
4 Moderate breeze: 11-16 mph

Please Return to:

P.O. Box 73, Paint Lick, KY, 40461.
(859) 925-9012

APPENDIX B

Mist-Net Site Photographs



Site 1 Net A



Site 1 Net B



Site 1 Net C



Site 1 Net D



Site 2 Net A



Site 2 Net B



Site 2 Net C



Site 2 Net D

Night 1



Site 2 Net A



Site 2 Net B

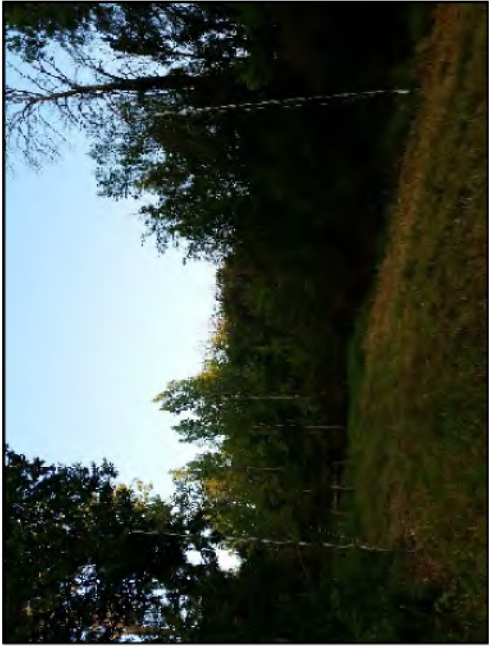

Site 2 Net C



Site 2 Net D

Night 2



Site 3 Net A



Site 3 Net B



Site 3 Net C



Site 3 Net D



Site 4 Net A



Site 4 Net B



Site 4 Net C

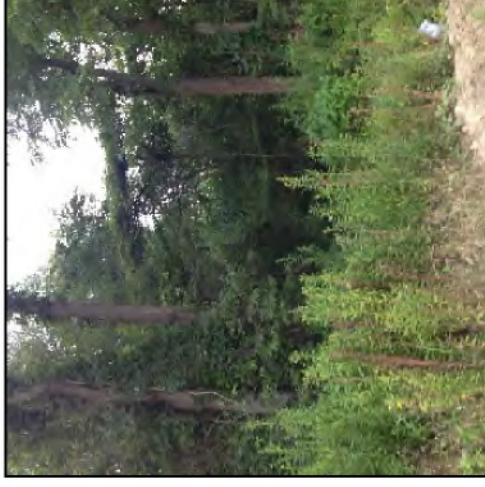

Site 4 Net D



Site 5 Net A



Site 5 Net B



Site 5 Net C



Site 5 Net D



Site 6 Net A



Site 6 Net B

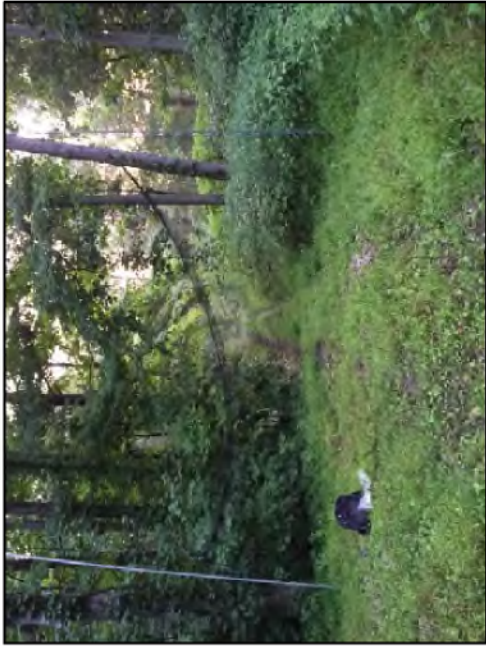

Site 6 Net C



Site 6 Net D

Night 1



Site 6 Net A



Site 6 Net B



Site 6 Net C



Site 6 Net D

Night 2



Site 7 Net A



Site 7 Net B



Site 7 Net C



Site 7 Net D



Site 7 Net E



Site 8 Net A



Site 8 Net B



Site 8 Net C



Site 8 Net D



Site 8 Net E



Site 9 Net A



Site 9 Net B



Site 9 Net C



Site 9 Net D

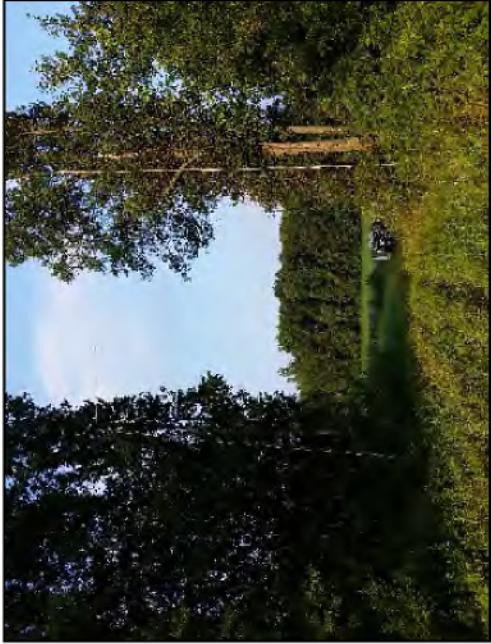

Site 10 Net A



Site 10 Net B



Site 10 Net C



Site 10 Net D



Site 11 Net A

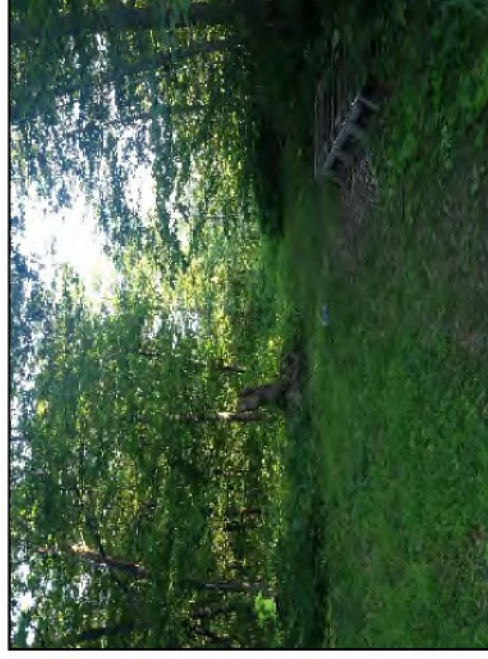

Site 11 Net B



Site 11 Net C

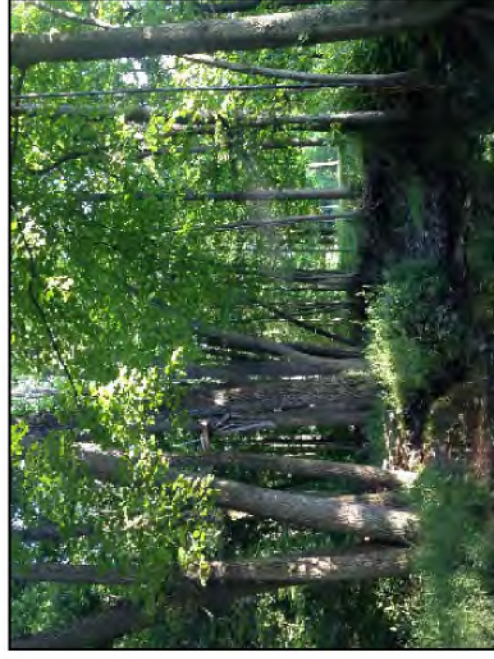

Site 11 Net D

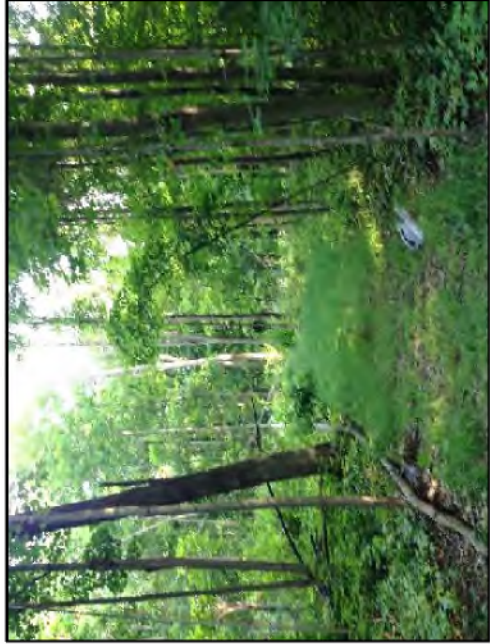

Site 12 Net A



Site 12 Net B



Site 12 Net C



Site 12 Net D



Site 12 Net E

This foregoing document was electronically filed with the Public Utilities

Commission of Ohio Docketing Information System on

12/26/2018 3:27:20 PM

in

Case No(s). 17-2295-EL-BGN

Summary: Application Exhibit R Part 8 of 11 electronically filed by Teresa Orahood on behalf of Dylan F. Borchers