

CARPENTER LIPPS & LELAND LLP

TELEPHONE: (614) 365-4100

180 NORTH LASALLE STREET
SUITE 2640
CHICAGO, ILLINOIS 60601
TELEPHONE (312) 777-4300

1025 CONNECTICUT AVENUE N.W.
SUITE 1000
WASHINGTON, DC 20036-5417
TELEPHONE (202) 365-2808

ATTORNEYS AT LAW

280 PLAZA, SUITE 1300

280 NORTH HIGH STREET

COLUMBUS, OHIO 43215

WWW.CARPENTERLIPPS.COM

WRITER'S DIRECT NUMBER

(614) 365-4124

BOJKO@CARPENTERLIPPS.COM

November 5, 2018

Public Utilities Commission of Ohio
Ms. Barcy McNeal, Secretary
Docketing Division
180 E. Broad Street, 11th Floor
Columbus, Ohio 43215

**RE: Citizens Against Clear Cutting, et al., Complainants
v. Duke Energy Ohio, Inc., Case No. 17-2344-EL-CSS**

Dear Ms. McNeal,

It has come to our attention that some attachments to the Testimony of Melisa Kuhne, filed on behalf of Complainants, are not complete as filed. For clarity of the record, Complainants are filing a corrected set of all attachments to Ms. Kuhne's testimony. The substance of Ms. Kuhne's testimony remains unchanged. We apologize for any inconvenience.

Please do not hesitate to contact me should you have any questions.

Sincerely,



Kimberly W. Bojko

cc:

Robert A. McMahon, Esq.
Elizabeth H. Watts, Esq.
Rocco O. D'Ascenzo, Esq.
Terry L. Etter, Esq.

1960, 1961, 8th Ser. No. 9

GRANT OF EASEMENT

DEC-14-50

95449

LADDS —
Ella Rempler

0.70

FOR AND IN CONSIDERATION OF One Dollar and other good and valuable considerations, the receipt whereof is hereby acknowledged, hereby grant unto The Cincinnati Gas & Electric Company, its successors and assigns, a right of way and easement one hundred (100) feet in width, to construct, erect, operate, maintain, repair, replace and remove towers and all necessary and incidental wires, cables, anchors, grounding systems, counterpoises, fixtures and equipment for the transmission and distribution of electrical energy, ~~wherein the company, its successors, assigns, agents, employees, and servants have and shall have full authority and power to do so~~ in, on, over, through and across the following described real estate situate in Section 31, T. 4, E. R. 2, Symmes Township, Hamilton County, State of Ohio, and being a tract of 45.11 acres, more or less, being Lot 1 of Samuel Arbuckle's Estate and being the same property conveyed to the grantor by deed dated April 27, 1899 and recorded in Deed Book 832, page 191, Hamilton County Recorder's Office.

The center line of the said 100 foot right of way and easement is described as follows:

Beginning at a point in the southeast corner of the above described property; thence in a westerly direction along the south boundary line of said property 203.0 feet to a point and the real place of beginning of the easement herein conveyed; thence from said real place of beginning in a northerly direction turning an angle of 90 degrees 36 minutes to the right 479.25 feet to a point; thence continuing in a northerly direction turning an angle of 3 degrees 17 minutes to the right 705.49 feet to a point; thence continuing in a northerly direction turning an angle of 2 degrees 6 minutes to the left 195.10 feet to a point in the center line of Fields-Ertel Road said point being 155.7 feet west of the northeast corner of said property measured along the center line of Fields-Ertel Road.

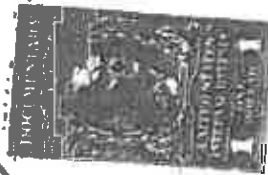

together with the right to cut, trim or remove any trees, overhanging branches or other obstructions both within and without the limits of the above described right of way and easement which in the opinion of the grantor's engineers may endanger the safety of or interfere with the construction, operation or maintenance of said system, the right to pile dirt, material and equipment on the surface during periods of construction and maintenance, and the right of ingress and egress over the above described property for the purpose of exercising the rights herein granted.

Said Company, its successors and assigns, shall pay all damages to growing crops, buildings and fences, caused by its employees, agents, servants or trucks in exercising the rights herein granted.

No buildings or other structures shall be erected within the limits of the above described right of way and easement by the grantor, heirs or assigns. Grantor, heirs or assigns, shall have the right to cultivate the land within the limits of said right of way and easement in any manner not inconsistent with the rights herein conveyed to the grantees.

If the rights herein granted are not used, at least in part, within twenty-five years from the date of this instrument the same shall become void and shall revert to the then owners of the above described property.

Grantor, heirs or assigns, full power to convey said right of way and easement and warrant same and will defend the same against all claims of all persons.

WITNESS my hand this 12 day of October, 1950

signed and acknowledged in the presence of:

Charles J. Challas
Harry Kasfi

Ella M. Rempler

Notary Public in and for said County, Hamilton County, Ohio

Ella M. Rempler

I have acknowledged the signing of the foregoing instrument to be a voluntary act and deed for the uses and purposes therein set forth. IN TESTIMONY WHEREOF, I have hereunto set my hand and affixed my notarial seal this 12th day of October, 1950

DEED 141550 AT 2:14 PM
RECORDED - DEC 14 1950
Hamilton County, Ohio
My Com. Exp. Oct. 4, 1953

☐ Distribution ☒ Transmission

Dear Customer and/or Property Owner:

At Duke Energy, we're committed to the proper maintenance of trees and vegetation to help provide safe and reliable electricity for you and your neighbors. We were here today to notify you of the following:

☒ See information letter enclosed.

- ☐ A Duke Energy contract tree crew will soon be performing power line vegetation management in your area.
- ☐ To prevent an electrical outage or hazardous situation, trees in the right of way on your property need to be pruned or taken down. Duke Energy will perform this work at no cost to you.
- ☐ The trees that you reported were inspected. Since no immediate danger is present, this work will be performed during our regularly scheduled vegetation management. Duke Energy will perform this work at no cost to you.
- ☐ Duke Energy does not need to perform the work you requested because the trees do not cause safety or reliability concerns.
- ☐ Hazard tree(s) marked with paint or ribbon should be taken down. Should any of these tree(s) fall and come in contact with the power line, a safety hazard could be created or your electric service interrupted.
- ☐ Duke Energy has performed emergency outage restoration work caused by an act of nature. This work required trees to be trimmed or cut down. Duke Energy is not responsible for cleanup of wood and debris when this occurs.
- ☐ Duke Energy has identified vegetation that needs to be controlled by herbicide. Duke Energy's contract crews will be in the area in the near future applying approved herbicides.
- ☐ To ensure safe and reliable electric and gas service for you and your neighbors, a Duke Energy contract mowing crew will soon be mowing right-of-way corridors in your area.
- ☐ Other: _____

Thank you.

If you have specific questions, your primary contact is the person identified on the attached business card. For additional questions please call Duke Energy Vegetation Management at 866.385.3875. For information about our Integrated Vegetation Management program please visit us online at duke-energy.com/safety/right-of-way-management.asp.

Job number: 3881 - Kuhn 12002 Paul Meadows Dr

Date: _____

Time: _____

Steven Holton, CSSBB
Transmission Forester
(513)802-4524
Steven.Holton@Duke-Energy.cc



To: Current Resident
RE: Fences and R/W Access

In planning for Vegetation Maintenance activity and access, your property has been identified as having a fence in or adjacent to the Right of Way.

Please contact Steven Holton via phone or e-mail to schedule a meeting at your location to discuss gate installation.

The enclosed Right of Way Guidelines/Restrictions (item number 2) outline the fence specifications which will be discussed.

This work will be performed at no cost to the property owner.

Thank you,

Steven Holton
513-802-4524

Steven.Holton@duke-energy.com



ELECTRIC TRANSMISSION RIGHT-OF-WAY GUIDELINES/RESTRICTIONS VALID FOR OHIO, INDIANA AND KENTUCKY (Revised 11/20/14)

This list of right-of-way restrictions has been developed to answer the most frequently asked questions about property owner use of Duke Energy's electric transmission rights of way. This list does not cover all restrictions or all possible situations. You should contact the Asset Protection right-of-way specialist if you have additional concerns about the rights of way. This list of restrictions is subject to change at any time and without notice. Duke Energy reserves all rights conveyed to it by the right-of-way agreement applicable to the subject property. All activity within the rights of way shall be reviewed by an Asset Protection right-of-way specialist to obtain prior written approval. Engineering plans may be required. Compliance with the Duke Energy Right-of-Way Guidelines/Restrictions or approval of any plans by Duke Energy does not mean that the requirements of any local, county, state or federal government or other applicable agency with governing authority have been satisfied.

1. Structures, buildings, manufactured/mobile homes, satellite systems, swimming pools (and any associated equipment and decking), graves, billboards, dumpsters, signs, walls, deer stands, retaining walls, septic systems or tanks (whether above or below ground), debris of any type, flammable material, building material, wrecked or disabled vehicles and all other objects (whether above or below ground) which in Duke Energy's opinion interfere with the electric transmission right of way are not allowed within the right-of-way limits. Transformers, telephone/cable pedestals (and associated equipment) and fire hydrants are not allowed. Manholes, water valves, water meters, backflow preventers and irrigation heads are not permitted. Attachments to Duke Energy structures are prohibited.
2. Fences and gates shall not exceed 10 feet in height and shall be installed greater than 25 feet from poles, towers and guy anchors. Fences shall not parallel the centerline within the rights of way but may cross from one side to the other at any angle not less than 30 degrees with the centerline. If a fence crosses the right of way, a gate (16 feet wide at each crossing) shall be installed by the property owner, per Duke Energy's specifications. The property owner is required to install a Duke Energy lock on the gate to ensure access. Duke Energy will supply a lock.
3. Grading (cuts or fill) shall be no closer than 25 feet from poles, towers, guys and anchors (except for parking areas; see paragraph 7) and the slope shall not exceed 4:1. Grading or filling near Duke Energy facilities which will prevent free equipment access or create ground-to-conductor clearance violations will not be permitted. Storage or stockpiling of dirt or any construction material is prohibited. Sedimentation control, including re-vegetation, is required per state regulations.
4. Streets, roads, driveways, sewer/water lines, other utility lines or any underground facilities shall not parallel the centerline within the right of way but may cross, from one side to the other, at any angle not less than 30 degrees with the centerline. No portion of such facility or corresponding easement shall be located within 25 feet of Duke Energy's facilities. Roundabouts, cul-de-sacs and intersections (such as roads, driveways and alleyways) are not permitted.
5. Any drainage feature that allows water to pond, causes erosion, directs stormwater toward the right of way or limits access to or around Duke Energy facilities is prohibited.
6. Contact Duke Energy prior to the construction of lakes, ponds, retention or detention facilities, etc.
7. Parking may be permitted within the right of way, provided that:
 - a. Prior to grading, concrete barriers shall be installed at a minimum of 9 feet from the Duke Energy facilities. During construction, grading shall be no closer than 10 feet to any Duke Energy facility.
 - b. After grading/paving activity is complete, Duke Energy-approved barrier sufficient to withstand a 15-mph vehicular impact shall be erected 9 feet from any Duke Energy facility.
 - c. Any access areas, entrances or exits shall cross (from one side to the other) the right of way at any angle not less than 30 degrees with the centerline and shall not pass within 25 feet of any structure. Parking lot entrances/exits cannot create an intersection within the right of way.
 - d. Lighting within the right-of-way limits must be approved by Duke Energy before installing. Due to engineering design standards, lighting is not allowed in the "Wire Zone." Where lighting is approved ("Border Zone"), the total height may not exceed 15 feet. Contact your Asset Protection right-of-way specialist as the "Wire Zone" varies for the different voltage lines.
8. Duke Energy will not object to certain vegetation plantings as long as:
 - a. They do not interfere with the access to or the safe, reliable operation and maintenance of Duke Energy facilities.
 - b. With prior written approval, Duke Energy does not object to low-growing shrubs and grasses within the "Wire Zone." Tree species are not allowed within the "Wire Zone." Trees that are approved in the "Border Zone" may not exceed, at maturity, 15 feet in height. Contact the Asset Protection right-of-way specialist for "Wire Zone"/"Border Zone" definitions.
 - c. For compliant mature height species, refer to plantfacts.cau.edu.plantlist/index.html for reference.
 - d. Engineering drawings must indicate the outermost conductors.
 - e. Vegetation that is not in compliance is subject to removal without notice.
 - f. Duke Energy may exercise the right to cut "danger trees" outside the right-of-way limits as required to properly maintain and operate the transmission line.

We hope this is useful information. If you have additional questions or plan any activity not mentioned above, please contact the Asset Protection right-of-way specialist for your area (see map).

Transmission Right-of-way Zones - Midwest

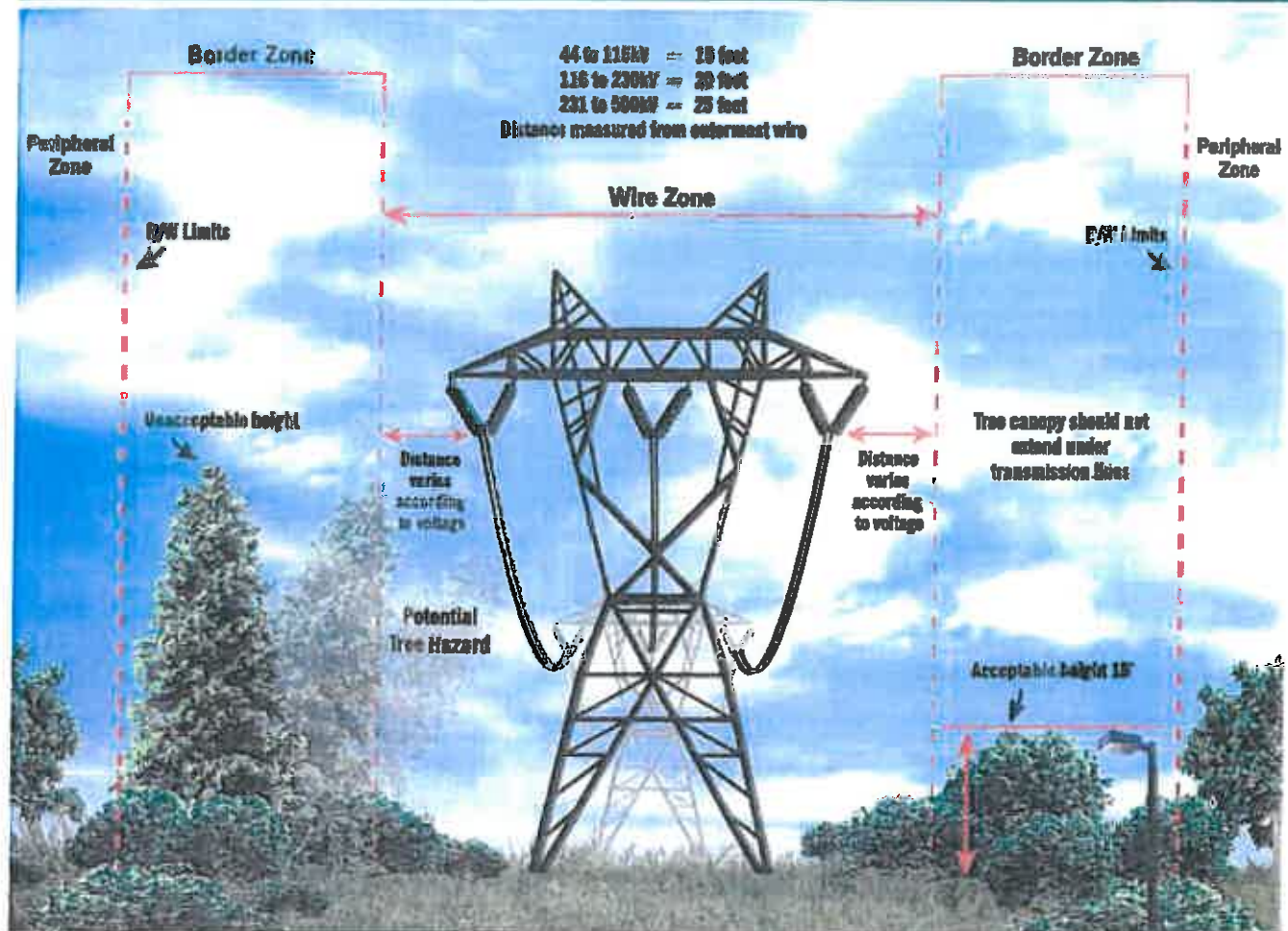

Wire Zone: Extends beyond the outermost conductor on both sides. (See diagram above.)

Permitted within the Wire Zone: Low-growing plants, shrubs and grasses.
Not permitted within the Wire Zone: Tree species of any kind.

Border Zone: Extends from the edge of the Wire Zone to the outside edge of the Right of Way.

Permitted within the Border Zone: Lighting structures and plantings within the Right of Way that do not exceed a vertical height of 15 feet. For compliant mature height species, refer to plantfacts.osu.edu/plantlist/index.html.

Not permitted within the Border Zone: Any object that exceeds vertical height restrictions. These restrictions are based on flat ground elevations. If the ground elevations differ, no object at any time may exceed the outermost conductor's ground elevation.

Peripheral Zone: Outside the Right of Way and adjacent to Border Zones.

Permitted within the Peripheral Zone: Trees may be planted in the Peripheral Zone. Duke Energy recommends customers exercise caution selecting and planning trees in this zone.

Not permitted in the Peripheral Zone: Trees with canopies are subject to routine trimming and possible removal.

In all zones:

When an outage risk is identified, Duke Energy will attempt to notify the affected customer. However, the company may need to take immediate action if trees cannot be pruned to appropriate levels. This may include trees and shrubs that are within 20 feet of the power line at the maximum peak load or during weather conditions that create line sag and sway.

Written approvals by Duke Energy are required for all plans.

We hope this is useful information. If you have additional questions on line voltages or plan any activity not mentioned above, please contact the Asset Protection Specialist for your area. (See Map)

*Right of Way is intended to reference the easement rights granted to Duke Energy. Actual zone size may vary based upon the particular Right of Way.

Why must Duke Energy remove trees?

Reliable electricity is important to our customers



Trees are part of the natural beauty of the Midwest. Duke Energy recognizes the important role trees play in enhancing the beauty of communities and contributing to the quality of life for our customers in Indiana, Ohio and Kentucky. While the trees that thrive throughout the 26,054 square miles of our service area are a tremendous source of pride, trees and limbs that fall into power lines also are the number one cause of power outages.

Our customers want reliable power – in both good and bad weather. It's our responsibility to ensure power lines that transmit electricity are free from trees, overgrown shrubbery and other obstructions that can prevent continuous, safe and reliable electric service to the more than 1.6 million Midwest customers who depend on us 24 hours a day. Trees that are close to power lines must be trimmed or removed so they don't disrupt electric service to households, businesses, schools and hospitals.

Our crews use a variety of methods to manage vegetation growth along distribution and transmission power line rights of way, including vegetation pruning, tree removal and herbicides. These approaches are based on widely accepted standards developed by the tree care industry for maintenance and operations and approved by the American National Standards Institute (ANSI).

Transmission rights of way

High-voltage transmission lines provide large amounts of electricity over long distances. The transmission lines in your community are part of the larger, interconnected grid system that powers an entire region, not just the community through which the lines run. Federal rules are more stringent for some transmission lines, depending on the voltage, and may include fines up to \$1 million per day for tree-related outages. We manage our grid to provide reliable operation of transmission facilities while adhering to regulations and easement rights.

Distribution rights of way

Distribution lines carry power from local substations to homes and businesses. An electric distribution right of way may also contain other utilities (electric, telephone, cable, water and/or gas) that must be maintained as well. Duke Energy manages rights of way to provide reliable delivery of electricity.

Vegetation Management methods

We use an Integrated Vegetation Management approach, which includes careful pruning, selective herbicidal application and tree removal. This allows us to proactively evaluate power line areas and determine the best method for maintaining reliable service. The objective of an Integrated Vegetation Management program is to maintain the lines – before the trees and brush are close enough to cause outages – in a manner that's consistent with good arboricultural practices.

Maintaining rights of way

Well-maintained rights of way help prevent power outages and allow our vehicles and personnel to safely access our electrical equipment for operations, maintenance and storm response. By maintaining vegetation around our equipment, we can get our customers' power restored more efficiently and safely.

Maintaining easements

Easements allow us access to mow, prune or cut down vegetation that may interfere with our transmission equipment and the ability to deliver safe reliable power. They also give us the space we need to build new equipment to meet the future energy demands of our customers.

Sometimes public and private entities plant trees in the easements that impede our ability to operate and maintain these critical assets. Trees planted outside of a right of way also can grow into our easement and endanger our equipment. We recommend that you only plant grass in an electric transmission rights of way or easement.

Why trimming doesn't always work

We're often asked why we remove some trees instead of trimming them. Trimming is not always healthy for the trees.

Duke Energy has thousands of miles of right of way to maintain; even with the latest technology, some fast-growing tree species can outpace our ability to keep them in check. When we have to cut down trees, we take care to leave the area in the same condition as we found it.

Before planting, visit our right-of-way website at duke-energy.com/safety/right-of-way-management.asp. To report trees growing into power lines, visit duke-energy.com/indiana/outages/tree-trimming.asp and fill out the online form.

Questions? Please call 866.385.3675 to ask for a Duke Energy transmission forester to contact you.

Transmission Right-of-Way Zones:

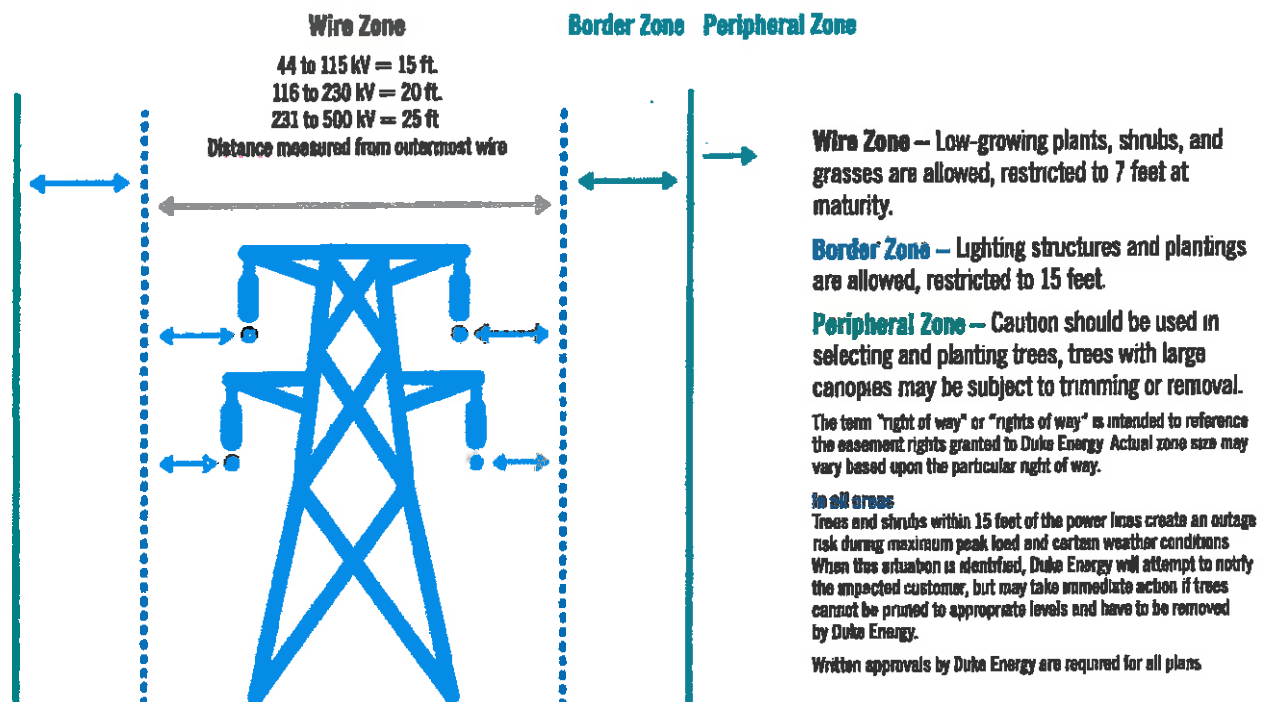

Duke Energy Ohio
Case No. 17-2344-EL-CSS
Citizens Against Clear Cutting Request for Production of Documents
Date Received: January 25, 2018

CACC-POD-01-010

REQUEST:

Produce and attach copies of all written communications, including emails and physical communications, between Duke employees or between Duke employees and third parties related to Duke's decision to implement, or actual implementation of, its plan to clear cut trees and other vegetation on or near properties owned by Complainants.

RESPONSE:

Objection. This Document Request seeks to elicit privileged and confidential information that is protected by the attorney work product doctrine or the attorney client privilege. This Document Request also fails to contain any reasonable time parameters pursuant to which it is to be answered nor is it limited to the transmission line at issue in the case, thereby rendering it overly broad, unduly burdensome, and vague. Objecting further, it seeks documents that are irrelevant and not likely to lead to the discovery of admissible evidence. Finally, this Interrogatory is vague and ambiguous as to the meaning of the phrase "clear cut" as such phrase is undefined.

PERSON RESPONSIBLE: Legal

SUPPLEMENTAL RESPONSE:

See response to CACC-INT-01-039.

PERSON RESPONSIBLE: Legal

CURRENT CREW LOCATION

MapID	Span	Owner	MaAddress1	MeCity	MaState	MaZip	PropAddress1	HomePhone	CellPhone	WorkPhone	Special Conditions
1	3881 TO	OHIO ELITE SOCCER ACADEMY	PO BOX 537	WEST CHESTER	OH	45071-0537	5250 RIALTO RD				Clear brush and trees within 50' of center
2	3881 TO	CINCINNATI GAS & ELECTRIC CO	550 S TRYON ST # DECA1B	CHARLOTTE	NC	28201	5226 RIALTO RD				Clear brush and trees within 50' of center
3	558T-X6-172	DUKE REALTY OHIO	PO BOX 40509 9113	INDIANAPOLIS	IN	46240-0509	RIALTO RD				Clear brush and trees within 50' of center
4	558T-X6-172	BOARD OF TRUSTEES OF WEST CHESTER TWP	CINCINNATI DAYTON RD	WEST CHESTER	OH	45069-3840	9100 RIALTO RD				Clear brush and trees within 50' of center
5	558T-X6-170	DUKE REALTY OHIO	PO BOX 40509	INDIANAPOLIS	IN	46240-0509	MERIDIAN WAY				Clear brush and trees within 50' of center
6	558T-X4-168	BUTLER COUNTY BOARD OF COMMISSIONERS	315 HIGH ST FLOOR 6	HAMILTON	OH	45011-2761	MUHLHAUSER RD				Clear brush and trees within 50' of center
7	558T-X4-168	BUTLER COUNTY BOARD OF COMMISSIONERS	315 HIGH ST FLOOR 6	HAMILTON	OH	45011-2761	MUHLHAUSER RD				Clear brush and trees within 50' of center
8	558T-X4-167	MINGES SUSANNE ETAL	2547 CALIFORNIA RD	OKEANA	OH	45053-9620	MUHLHAUSER RD				Clear brush and trees within 50' of center
9	558T-X4-165	WINDISCH WALTER W JR	6765 N CHARLES ST	BALTIMORE	MD	21204-6822	9742 WINDISCH RD				Clear brush and trees within 50' of center
10	558T-X4-165	OPUS REAL ESTATE OH VIII P75 LLC	3500 AMERICAN BLVD #200	BLOOMINGTON	MN	55431	9841 WINDISCH RD				Clear brush and trees within 50' of center
11	558T-126	EXETER 9701 WINDISCH LLC	140 W GERMANTOWN PIKE Suite 150	PLYMOUTH MEETING	PA	19462	9701 WINDISCH RD				Clear brush and trees within 50' of center
12	668T-X4-163	FIRST INDUSTRIAL LP	9912 WINDISCH RD	WEST CHESTER	OH	45069-3804	9900 WINDISCH RD				Clear brush and trees within 50' of center
13	668T-X4-163	FIRST INDUSTRIAL LP	9912 WINDISCH RD	WEST CHESTER	OH	45069-3804	9870 WINDISCH RD				Clear brush and trees within 50' of center
14	668T-X4-162	BOARD OF TRUSTEES OF WEST CHESTER TWP	9113 CINCINNATI DAYTON RD	WEST CHESTER	OH	45069-3840	9988 WINDISCH RD				Clear brush and trees within 50' of center
15	668T-X4-162	SCHUMACHER DUGAN CONSTR INC	6355 CENTRE PARK DR	WEST CHESTER	OH	45069-3863	CHARTER PARK DR				Clear brush and trees within 50' of center
16	668T-X4-162	SCHUMACHER DUGAN CONSTR INC	6355 CENTRE PARK DR	WEST CHESTER	OH	45069-3863	CHARTER PARK DR				Clear brush and trees within 50' of center
17	668T-X4-161	ZADOR LESLIE T TR THE LES T ZADOR & ANIA H ZADOR COMM PROP	15760 VENTURA BLVD Suite 700	ENCINO	CA	91436	9899 CHARTER PARK DR				Clear brush and trees within 50' of center
18	668T-X4-161	THREE S INVESTMENTS LLC	1253 DIAMOND AVE	EVANSVILLE	IN	47711	9917 CHARTER PARK DR				Clear brush and trees within 50' of center
19	668T-X4-161	TOYOTA MATERIAL HANDLING MIDWEST INC	12001 PLANTSIDE DR	LOUISVILLE	KY	40299	9890 CHARTER PARK DR				Clear brush and trees within 50' of center
20	668T-X4-161	B NICE PROPERTIES LLC	PO BOX 53856 6638	CINCINNATI	OH	45253-0356	9910 CHARTER PARK DR				Clear brush and trees within 50' of center
21	668T-X4-160	CRESCENT PARK HOLDINGS LLC	WYNDWATCH DR	CINCINNATI	OH	45230-5267	9911 CRESCENT PARK DR				Clear brush and trees within 50' of center
22	668T-X4-160	L WARD PROPERTIES INC	9772 PRINCETON GLENDALE RD	CINCINNATI	OH	45246-1022	9879 CRESCENT PARK DR				Clear brush and trees within 50' of center
23	668T-X4-160	BRECHBUHLER SCALES INC	1424 SCALE ST	CANTON	OH	44706-3081	9914 CRESCENT PARK DR				Clear brush and trees within 50' of center
24	668T-X4-159	POWER DISTRIBUTION SERVICES INC	1415 S ROSELLE RD	PALATINE	IL	60067-7337	9870 CRESCENT PARK DR				Clear brush and trees within 50' of center
25	668T-X4-159	BRECHBUHLER SCALES INC	1424 SCALE ST	CANTON	OH	44706-3081	9081 CRESCENT PARK DR				Clear brush and trees within 50' of center
26	668T-X4-159	SCHUMACHER COMMERCE PARK PH IV OWNERS ASSOC	6355 CENTRE PARK DR	WEST CHESTER	OH	45069-3863	GANO (REAR) RD				Clear brush and trees within 50' of center
27	668T-X4-159	MUSTANG REAL ESTATE HOLDINGS LLC	9889 CINCINNATI DAYTON RD	WEST CHESTER	OH	45089-3825	9889 CINCINNATI DAYTON RD				Clear brush and trees within 50' of center

MapID	Span	Owner	MaAddress1	MaCity	MaState	MaZip	PropAddress1	HomePhone	CellPhone	WorkPhone	Special Conditions
28	66BT-X4-158	B G R INC	6392 GANO RD	WEST CHESTER	OH	45069-4809	GANO (REAR) RD				Clear brush and trees within 50' of center
29	66BT-X4-158	MUSTANG REAL ESTATE HOLDINGS LLC	9889 CINCINNATI DAYTON RD	WEST CHESTER	OH	45069-3825	9889 CINCINNATI DAYTON RD				Clear brush and trees within 50' of center
30	66BT-X4-158	KE HI LTD	9905 CINCINNATI DAYTON RD	WEST CHESTER	OH	45069-3823	9905 CINCINNATI DAYTON RD				Clear brush and trees within 50' of center
31	8TO-9105	RMC ENTERPRISES LTD	9740 CINCINNATI DAYTON RD	WEST CHESTER	OH	45069-3828	CINCINNATI DAYTON RD				Clear brush and trees within 50' of center
32	66BT-2178	WERLING CAROL	6600 SAN MATEO DR	WEST CHESTER	OH	45069-4348	9902 CINCINNATI DAYTON RD				Remove the pine, spruce, and big tree in front yard. Grind stumps
33	66BT-X3-157	WILKERSON ROBERT & KAREN	6312 OREGON PASS	WEST CHESTER	OH	45069-4373	6312 OREGON PASS				Give 1 week notice before work begins. Remove all logs and chips from property. Stump grinding has been approved by forester.
34	66BT-X3-156	LOOP SUEANN & PAVELKA MICHAEL T	6302 OREGON PASS	WEST CHESTER	OH	45069-4373	6502 OREGON PASS				Remove logs and chips from maintained areas. All yard trees within 50' of center will be removed.
35	66BT-X3-156	SIVRA FRANCISCO JAVIER & MARIA CECILIA	6305 OREGON PASS	WEST CHESTER	OH	45069-4375	6305 OREGON PASS				Remove brush and trees within 50' of center. Remove logs and chips from maintained areas.
36	66BT-X3-156	CORDER FREDERICK L & TINA	6315 OREGON PASS	WEST CHESTER	OH	45069-4375	6315 OREGON PASS				Remove pine trees and brush within 50' of center.
37	66BT-X3-156	ENGLE DEWITT W & LOIS E	6604 SAN MATEO DR	WEST CHESTER	OH	45069-4348	6604 SAN MATEO DR				Clear brush and trees within 50' of center. Cottonwood will need a trim. Use care when on maintained areas.
38	66BT-X3-156	MAUPIN JEFFREY P & TERESA M	6608 SAN MATEO DR	WEST CHESTER	OH	45069-4348	6608 SAN MATEO DR				Remove pine tree. Remove log and chips.
39	66BT-X3-156	WERLING CAROL	6600 SAN MATEO DR	WEST CHESTER	OH	45069-4348	6600 SAN MATEO DR				Carols ornamental tree near road can stay.
40	66BT-X3-156	HALONEN MICHAEL E & MICHELLE A	6613 SAN MATEO DR	WEST CHESTER	OH	45069-4349	6613 SAN MATEO DR				No non compatible vegetation
41	66BT-X3-156	LEWIS KIRT & SUSAN M TRS	6603 SAN MATEO DR	WEST CHESTER	OH	45069-4349	6603 SAN MATEO DR				No non compatible vegetation
43	66BT-X3-155	BOEHM EMILY & ANDREW	6605 SAN MATEO DR	WEST CHESTER	OH	45069-4349	6605 SAN MATEO DR				Clear all trees and brush within 50' of center. Remove logs and grind stumps.
44	66BT-X3-155	ANGELONE DANIEL R & LAUREN A	6669 SAN MATEO DR	WEST CHESTER	OH	45069-4349	6669 SAN MATEO DR				Remove all trees within 50' of center. Chip limbs, stack logs in manageable pieces and stack near stump. Did give landowner the option to transplant two small apple blossom trees.
45	66BT-X3-155	RUSH CHRISTINA A	6679 SAN MATEO DR	WEST CHESTER	OH	45069-4349	6679 SAN MATEO DR				Remove all trees and brush within 50' of center. Stack logs in manageable pieces near stumps.
46	66BT-X3-155	HOLT TIMOTHY G	6689 SAN MATEO DR	WEST CHESTER	OH	45069-4349	6689 SAN MATEO DR				Remove all trees within 50' of center. Stack logs in manageable pieces near stumps. FYI: Landowner is not happy about removals.
47	66BT-X3-155	Ricky Duke	6699 SAN MATEO DR	WEST CHESTER	OH	45069-4349	6699 SAN MATEO DR				Clear all trees and brush within 50' of center. Owner has underground fence for dog. Stack logs to side of property in unmowed area where some ash logs are laying. Chip limbs or process in unmaintained area down the hill.
48	66BT-X3-155	RISTAU JOHN M & REBECCA L	6705 SAN MATEO DR	WEST CHESTER	OH	45069-4346	6705 SAN MATEO DR				Clear brush and trees within 50' from center.

MapID	Span	Owner	MaAddress1	MaCity	MaState	MaZip	PropAddress1	HomePhone	CellPhone	WorkPhone	Special Conditions
49	66BT-X3-155	EVANS DAVID W & JULIE A	6711 SAN MATEO DR	WEST CHESTER	OH	45069-4346	6711 SAN MATEO DR				Property is offline
50	66BT-X3-154	WINDWOOD SWIM & TENNIS CLUB INC	PO BOX 8037	WEST CHESTER	OH	45069-8037	6649 N WINDWOOD DR				Clear 50' from center.
51	66BT-X3-154	REGISTER JOSEPH K JR & CYNTHIA B	6685 N WINDWOOD DR	WEST CHESTER	OH	45069-4329	6685 N WINDWOOD DR				Clear all brush and trees within 50' of center. Make sure easement clearing limits are marked accurately. Joe will take Duke to court if we are off by any distance. Do not trim or cut down any of the mature trees at easement edge. These will need to be addressed with landowner after the ROW is opened up.
52	66BT-X3-153	BUNKER CHRISTOPHER H & GRACE M	6860 RUSHWOOD CT	WEST CHESTER	OH	45241-1099	6860 RUSHWOOD CT				Clear all brush in ROW. Area may be wet.
53	66BT-X3-153	BUNKER CHRISTOPHER H & GRACE M	6860 RUSHWOOD CT	CINCINNATI	OH	45241-1099	RUSHWOOD CT				Clear all brush within 50' of center. Area may be wet
54	66BT-X3-153	RUSSO JAMES P & DEBORAH A	6870 RUSHWOOD CT	WEST CHESTER	OH	45241-1099	6870 RUSHWOOD CT				Clear all brush and trees within 50' of center. Landowner has planted blue berries and other low growth. Landowner will mark these with ribbon so they do not get cut down.
55	66BT-X3-153	LIND MARK D & CAROLINE K	6880 RUSHWOOD CT	WEST CHESTER	OH	45241-1099	6880 RUSHWOOD CT				Clear all brush and trees within 50' of center.
56	66BT-X3-153	BAUMGARTNER PAUL E & SYLVIA	6890 RUSHWOOD CT	WEST CHESTER	OH	45241-1099	6890 RUSHWOOD CT				Clear all brush and trees within 50' of center.
58	66BT-X3-153	DOMBART SCOTT D & JANE M	6900 RUSHWOOD CT	WEST CHESTER	OH	45241-4112	6900 RUSHWOOD CT				Clear all brush and trees within 50' of center. Keep an eye out for manhole covers. Area is wet.
59	66BT-X3-153	SHOEMAKER ALICE L	6910 RUSHWOOD CT	WEST CHESTER	OH	45241-4112	6910 RUSHWOOD CT				Clear all brush and trees within 50' of center. Keep an eye out for manhole covers. Area is wet.
61	66BT-X3-153	PATRICK ROBERT R & MERILEE	6920 RUSHWOOD CT	WEST CHESTER	OH	45241-4112	6920 RUSHWOOD CT				Clear all brush and trees within 50' of center. Area is wet.
63	66BT-X3-153	KUHN SYDNEY ANNE & ROBERT JAMES	6930 RUSHWOOD CT	WEST CHESTER	OH	45241-4112	6930 RUSHWOOD CT				Clear all brush and trees within 50' of center.
66	66BT-X3-152	MANEY WILLIAM J & JANET Y	6933 PLUMWOOD CT	WEST CHESTER	OH	45241-4110	6933 PLUMWOOD CT				Clear all brush and trees within 50' of center.
67	66BT-X3-152	ADICK DONALD R & SUSAN M	6930 PLUMWOOD CT	WEST CHESTER	OH	45241-1091	6930 PLUMWOOD CT				Clear brush and trees in easement. Remove wood from maintained areas.
68	66BT-X3-152	HERWEH WILLIAM C JR & PAMELA S	6942 PLUMWOOD CT	WEST CHESTER	OH	45241-1091	6942 PLUMWOOD CT				Give one day notice before beginning work. Leave message if no answer.
69	66BT-X3-152	BARROW STEPHEN J & CARA L	6954 PLUMWOOD CT	Cincinnati	OH	45241-1091	6954 PLUMWOOD CT				Remove all wood. No stump grinding. Must give one day notice before work begins, leave message if no answer.
70	66BT-X3-152	LIMBERT MARTIN D & KRISTINE M	6966 PLUMWOOD CT	WEST CHESTER	OH	45241-1091	6966 PLUMWOOD CT				Remove trees and brush in easement. (50' from center)
											Remove hand full of trees at wood edge that lean out toward line. May pile wood in existing junk pile in woods on owners property.

MapID	Span	Owner	MaAddress1	MaCity	MaState	MaZip	PropAddress1	HomePhone	CellPhone	WorkPhone	Special Conditions
71	66BT-X3-152	BELL JAMES D & JUNE V	6978 PLUMWOOD CT	WEST CHESTER	OH	45241-1091	6978 PLUMWOOD CT				4 or 5 small arbs on north side of line near drainage ditch can stay. remove wood, grind stumps.
72	66BT-X3-151	Jay Huck	6988 PLUMWOOD CT	WEST CHESTER	OH	45241-1091	6988 PLUMWOOD CT				Give a call a day in advance. Remove trees and brush in easement. Use care to not damage lawn. Trim ash tree as little as possible to remove only what will grow to the line. Only remove vegetation that has ribbon on it. Do not cut anything without a ribbon on it.
73	66BT-X3-151	SMITH JAMES D & PAMELA SUSAN	6998 PLUMWOOD CT	WEST CHESTER	OH	45241-1091	6998 PLUMWOOD CT				Remove tree species in ROW. Trim only on maple near deck on back of house.
74	66BT-X3-151	CARROLL JEFFREY D & KAREN A	7008 PLUMWOOD CT	WEST CHESTER	OH	45241-1092	7008 PLUMWOOD CT				Remove trees within 50' of center. It is ok to top the cherry just above the tree house. Remove wood and chips. Trim for 50' ground to sky at easement edge.
75	66BT-X3-151	HAUER THOMAS A & BETH BARRETT	9740 FARMCREST DR	WEST CHESTER	OH	45069-4303	9740 FARMCREST DR				No easement on property. May not be able to get 50' from center.
76	66BT-X3-151	HAUER THOMAS A & BETH BARRETT	9740 FARMCREST DR	WEST CHESTER	OH	45069-4303	PAM CT				No Easement on property. May not be able to get 50' from center.
77	66BT-X3-151	EARNEST GARY S & LISA R	7020 PLUMWOOD CT	WEST CHESTER	OH	45241-1092	7020 PLUMWOOD CT				Talked with landowners. Remove all vegetation within easement. If possible to get chipper back to wood line then chip material on ground in compost/fill area. Otherwise remove all from property. Leave all the small arbs around tower.
78	66BT-X3-151	CORBETT BRENDA MARGARET	7028 PLUMWOOD CT	WEST CHESTER	OH	45241-1092	7028 PLUMWOOD CT				Made multiple attempts to contact landowner. Remove trees within 50' of center.
82	66BT-X2-150	ROWLEY SUE	7140 WILLOWOOD DR	WEST CHESTER	OH	45241-1063	7140 WILLOWOOD DR				clear brush and trees within 50' of center
84	66BT-X2-150	DAME MARK T & TRACIE L	7164 WILLOWOOD DR	WEST CHESTER	OH	45241-1063	7164 WILLOWOOD DR				One yard tree removal.
85	66BT-X2-150	ILES DAVID & PATRA	7172 WILLOWOOD DR	WEST CHESTER	OH	45241-1063	7172 WILLOWOOD DR				No work
86	66BT-X2-150	BRIGGS JAMES H & SONORA M	7159 WILLOWOOD DR	WEST CHESTER	OH	45241-1062	7159 WILLOWOOD DR				No work
87	66BT-X2-150	VOGEL JAMES A & SHAWNA C	7180 WILLOWOOD DR	WEST CHESTER	OH	45241-1063	7180 WILLOWOOD DR				No work
88	66BT-X2-150	HEUSMAN ANDREA C	7167 WILLOWOOD DR	WEST CHESTER	OH	45241-1062	7167 WILLOWOOD DR				Trim 3 leads of tree near corner of house. Two other yard tree removals. Remove logs. Has underground water pipes near the pear tree, do not use any heavy equipment near or around that area of the yard.
89	66BT-X2-150	KRAMP JACQUELINE R TR JACQUELINE R KRAMP REV TR	7177 WILLOWOOD DR	WEST CHESTER	OH	45241-1062	7177 WILLOWOOD DR				No work
90	66BT-X2-150	BUTSCH LAWRENCE T & ELIZABETH J	7188 WILLOWOOD DR	WEST CHESTER	OH	45241-1063	7188 WILLOWOOD DR				No work

MapID	Span	Owner	MaAddress1	MaCity	MaState	MaZip	PropAddress1	HomePhone	CellPhone	WorkPhone	Special Conditions
91	66BT-X2-150	LETULI UPERESA T & BETTY A	7185 WILLOWOOD DR	WEST CHESTER	OH	45241-1062	7185 WILLOWOOD DR				Clear yard trees within 50' center.
92	66BT-X2-150	ODOM TIMOTHY & RITA	7196 WILLOWOOD DR	WEST CHESTER	OH	45241-1063	7196 WILLOWOOD DR				No Work
93	66BT-X2-150	FIDEN RUTH B TR	7195 WILLOWOOD DR	WEST CHESTER	OH	45241-1062	7195 WILLOWOOD DR				Remove two trees next to driveway. Remove logs. No stump grinding. Owner has dementia and work was approved by her son.
94	66BT-X2-149	LAWSON ROBERT J & PEGGY A	9853 CREEKSTONE LN	WEST CHESTER	OH	45241-4127	9853 CREEKSTONE LN				Remove one tree near easement edge. Can leave the low growth.
95	66BT-X2-149	DAVALLE JOHN R & LINDA V	9869 CREEKSTONE LN	WEST CHESTER	OH	45241-4127	9869 CREEKSTONE LN				No Work
96	66BT-X2-149	NURRE ANDREW & MELISSA	7215 WILLOWOOD DR	WEST CHESTER	OH	45241-3703	7215 WILLOWOOD DR				DH 3-30-17. Talked with Andrew, he is ok with the work. Remove trees that are on easement (50' from center). Trim trees off easement that encroach into easement. Property line is not very clear.
97	66BT-X2-149	HOBBS JOSEPH A JR & LINDA A	9876 CREEKSTONE LN	CINCINNATI	OH	45241-4128	CREEKSTONE LN				Talked with Linda on 3-30-17, she is ok with work. Remove all trees within easement. Clean up well in maintained areas. Trees have been marked with ribbon. Double check 50' from center on the north side of line.
104	66BT-X2-148	TALL TIMBER LTD PRT	PO BOX 167928	IRVING	TX	75016-7928	COLUMBUS CINCINNATI RD				Remove trees and brush within 50' from center. Low growing ornamental bushes are ok to stay. Remove all logs and clean up maintained areas.
105	66BT-X2-148	CINCINNATI BELL CO	221 EAST FOURTH ST ROOM 103- 1170	CINCINNATI	OH	45202	9884 COLUMBUS CINCINNATI RD				do not block driveway.
107	66BT-X2-148	OBRODOVIC JENNIFER	7377 SUNNY LN	WEST CHESTER	OH	45241-1219	7377 SUNNY LN				Standard maintenance
108	66BT-X2-148	BURRELL JEFFREY A & KAREN R	7387 SUNNY LN	WEST CHESTER	OH	45241-1219	7387 SUNNY LN				Standard maintenance
109	66BT-X2-148	ATWOOD THELMA	7393 SUNNY LN	WEST CHESTER	OH	45241-1219	7393 SUNNY LN				Good with the work. Remove all wood. Some ribbons have been removed, remove all tree species in ROW and side trim.
110	66BT-X2-148	TALL TIMBER LTD PRT	PO BOX 167928	IRVING	TX	75016-7928	9858 COLUMBUS CINCINNATI RD				Remove trees and brush within 50' from center. Low growing ornamental bushes are ok to stay. Remove all logs and clean up maintained areas.
111	66BT-X2-147	ATWOOD THELMA	7393 SUNNY LN	CINCINNATI	OH	45241-1219	SUNNY LN				Re-notified 9/6/17. Good with the work. Remove all wood. Some ribbons have been removed, remove all tree species in ROW and side trim.
112	66BT-X2-147	ATWOOD THELMA	7393 SUNNY LN	CINCINNATI	OH	45241-1219	SUNNY LN				Re-notified 9/6/17. Good with the work. Remove all wood. Some ribbons have been removed, remove all tree species in ROW and side trim.
113	66BT-X2-147	KERR MICHAEL P & SUSAN K	9819 TALL TIMBER DR	WEST CHESTER	OH	45241-1220	9819 TALL TIMBER DR				Re-notified 9/6/17. Remove trees within 50' of center. Stack logs in firewood size to edge of easement rear of house. Haul away chips. Grind stumps

MapID	Span	Owner	MaAddress1	MaCity	MaState	MeZip	PropAddress1	HomePhone	CellPhone	WorkPhone	Special Conditions
114	66BT-X2-147	JONES DANIEL L & SUE ELLEN	9807 TALL TIMBER DR	WEST CHESTER	OH	45241-1220	9807 TALL TIMBER DR				Re-notified 9/6/17. Remove trees within 50' of center. Remove all wood. Call with a one day notice. Owner is not refusing work but is upset with it. Remove logs. Owner has removed ribbon so 50' will need to be re-established.
115	66BT-X2-147	BOSLEY BRADD & BALLE STEPHANIE L	9822 TALL TIMBER DR	WEST CHESTER	OH	45241-1238	9822 TALL TIMBER DR				Re-notified 9/6/17. Cut jap. Maple, the taller hedge row and entire ROW along drain/creek. Leave two smaller hedges and the hedges around the jap. Maple.
116	66BT-X2-147	KELSO MATTHEW L & KIMBERLY	9798 TALL TIMBER DR	WEST CHESTER	OH	45241-1238	9798 TALL TIMBER DR				Re-notified 9/6/17. Give a day notice before work starts. Do not cut bushes. Do remove tree species in easement. Grind stumps, cut firewood and stack, chip brush and haul away.
117	66BT-X2-147	GORDON JACQUELINE V	9842 TALL TIMBER DR	WEST CHESTER	OH	45241-1238	9842 TALL TIMBER DR				Property is offline
118	66BT-X2-147	KUTZ FRANK R & MARY ELLEN	9801 TIMBEROAK TRL	WEST CHESTER	OH	45241-1232	9801 TIMBER OAK TRL				Re-notified 9/6/17. Remove tree species in ROW. Side trim for 50' ground to sky clearance. Also remove shrub across driveway from spruce tree. Grind stumps. Wood can go to neighbor.
119	66BT-X2-147	KERSKER RICHARD E JR	9817 TIMBEROAK TRL	WEST CHESTER	OH	45241-1232	9817 TIMBER OAK TRL				Re-notified 9/6/17. He wants logs, can stack near existing wood piles. Will take logs from adjacent properties as well. Bushes can stay but tree species need to be removed. Leave a buffer of low growth around creek.
120	66BT-X2-146	DEWESE RICHARD L	7471 TIMBERLINE DR	WEST CHESTER	OH	45241-1241	7471 TIMBERLINE DR				Re-notified 9/6/17. Do not use driveway for any reason. Do not cut low growth near creek or yard. Remove only tree species in ROW.
121	66BT-X2-146	PARSHALL JUDY G & FREDERICK T	9820 TIMBEROAK TRL	WEST CHESTER	OH	45241-1232	9820 TIMBER OAK TRL				Re-notified 9/6/17. Call with a one week estimate of arrival AND the day before work begins. Do not cut the lilac or other ornamental bushes. Remove all tree species in ROW. Trim for 50' ground to sky, haul away logs and chips. Grind stumps.
122	66BT-X2-146	STAUBITZ HENRY L & MELANIE E MUELLER	7481 TIMBERLINE DR	WEST CHESTER	OH	45241-1241	7481 TIMBERLINE DR				Re-notified 9/6/17. Call with a 2 day notice so Henry can make plans to be home while we start work. Protect yard from equipment damage. Do not use equipment of any kind on driveway. Do good clean up. Wants the wood from the Ash tree in Ms. Anderson's front yard (off the SW corner of her house, or the front right if you are facing the residence from the cul-de-sac) we just need to cut the main stem firewood length and chip brush/smaller branches, stack towards his property and he will move to wherever he wants it.
123	66BT-X2-146	HAEFELING JUDY L TR OF ELIZABETH L ANDERSON KEYSTONE INH TR	7487 TIMBERLINE DR	WEST CHESTER	OH	45241-1241	7487 TIMBERLINE DR				Re-notified 9/6/17. Give a 2 day notice before starting work. Remove all tree species and leave bushes. Do good clean up and take care to not damage grass. She is still trying to get grass to grow from previous contractor doing tree work.

MapID	Span	Owner	MaAddress1	MaCity	MaState	MaZip	PropAddress1	HomePhone	CellPhone	WorkPhone	Special Conditions
126	668T-X2-146	LUNDKOW DICK & JUDY	7566 WINDY KNOLL DR	WEST CHESTER	OH	45241-1202	7566 WINDY KNOLL DR				Re-notified 9/6/17. Standard maintenance. Need to keep material out of creek and maintained areas.
129	668T-X2-146	HOOVER BARRY D & MARGARET J	7576 WINDY KNOLL DR	WEST CHESTER	OH	45241-1202	7576 WINDY KNOLL DR				Re-notified 9/6/17. Clear all brush and trees within 50' of center. Leave logs in fire wood size stacked at edge of easement. Chip limbs and haul away wood chips.
130	668T-X1-145	CARROLL WILLIAM H & JUDITH L	9774 BERRY HILL DR	WEST CHESTER	OH	45241-3683	9774 BERRY HILL DR				
131	668T-X1-145	WARNOCK GENEVA D TR OF THE GENEVA D WARNOCK REVC TRUST	111 WYANDOT DR	LEBANON	OH	45036-9667	7586 WINDY KNOLL DR				Re-notified 9/6/17. Clear all brush and trees within 50' of center. Call with a 2 day notice. Christine would like to be home when work is being done.
132	668T-X1-145	SHEAN RYAN M & HEIM MEGAN	7596 WINDY KNOLL DR	CINCINNATI	OH	45241	7596 WINDY KNOLL DR				Re-notified 9/6/17. Standard maint. Remove wood.
133	668T-X1-145	HAAS KIMBERLY A	7606 WINDY KNOLL DR	WEST CHESTER	OH	45241-1254	7606 WINDY KNOLL DR				Re-notified 9/6/17. Remove wood. Do good clean up.
134	668T-X1-145	JESKE EDELTRAUD L TR OF THE EDELTRAUD JESKE TRUST	9766 BERRY HILL DR	WEST CHESTER	OH	45241-3683	9766 BERRY HILL DR				Re-notified 9/6/17. offline
135	668T-X1-145	BISCHOFF LAWRENCE J & PATRICIA A	7616 WINDY KNOLL DR	WEST CHESTER	OH	45241-1254	7616 WINDY KNOLL DR				Re-notified 9/6/17. Remove all trees and brush within 50' of center. Just trim up honey suckle that is just off easement for ground to sky clearance. Grind stumps and remove dead ash on south side of line marked with ribbon. Remove logs.
136	668T-X1-145	CORNWELL PAUL D & ROBIN	7626 WINDY KNOLL DR	WEST CHESTER	OH	45241-1254	7626 WINDY KNOLL DR				Re-notified 9/6/17. Clear all trees within 50' of center. Leave as much low growth along back fence line as possible. Haul away logs and chips. Permission was granted to remove 2 ash trees off ROW, they are marked with ribbon.
137	668T-X1-145	COLLINS RYAN T	7649 TIMBERMIST CT	WEST CHESTER	OH	45241-1230	7649 TIMBERMIST CT				Re-notified 9/6/17. standard maint. Remove wood.
138	668T-X1-145	ASKREN TODD C & DEBORAH K	7636 WINDY KNOLL DR	WEST CHESTER	OH	45241-1254	7636 WINDY KNOLL DR				Re-notified 9/6/17. Standard maint. Remove wood.
139	668T-X1-145	TURNER MICHAEL J & JULIE A	7655 TIMBERMIST CT	WEST CHESTER	OH	45241-1230	7655 TIMBERMIST CT				Re-notified 9/6/17. Standard main.
140	668T-X1-145	GASKEY SARA E	7646 WINDY KNOLL DR	WEST CHESTER	OH	45241-1254	7646 WINDY KNOLL DR				Re-notified 9/6/17.
141	668T-X1-145	HATWAY MACNEIL R & CAROL J	7663 TIMBERMIST CT	WEST CHESTER	OH	45241-1230	7663 TIMBERMIST CT				Re-notified 9/6/17. Gates will go in on east and west sides of back yard as close to center line as possible. Remove the huneysuckle brush, ash trees on easement and one multi stem ash danger tree off ROW. Remove all wood.
142	668T-X1-145	KING CAROL L	7656 WINDY KNOLL DR	WEST CHESTER	OH	45241-1254	7656 WINDY KNOLL DR				Re-notified 9/6/17. standard maint. Remove wood.
143	668T-X1-145	DEVEREUX JOSEPH P & MARGARET S	7666 WINDY KNOLL DR	WEST CHESTER	OH	45241-1254	7666 WINDY KNOLL DR				re-notified 9/6/17. standard maint. Remove wood
144	668T-X1-145	SCHNIEBER STACY & CASEY	9769 PLACID DR	WEST CHESTER	OH	45241-1239	9769 PLACID DR				Standard Maint agreed to. Property owner says tenants can have some of the wood for firewood, which they expressed interest in. Remove anything they do not want.
145	668T-X1-145	MALEY PATRICK S & DIANA L	7676 WINDY KNOLL DR	WEST CHESTER	OH	45241-1254	7676 WINDY KNOLL DR				Re-notified 9/6/17. standard maint. Remove wood

MapID	Span	Owner	MaAddress1	MaCity	MaState	MaZip	PropAddress1	HomePhone	CellPhone	WorkPhone	Special Conditions
146	66BT-X1-144	BECKER STEVEN J & CAROLYN M	7692 WINDY KNOLL DR	WEST CHESTER	OH	45241-13673	7692 WINDY KNOLL DR				Clear all trees within 50' of center. Chip and haul away
147	66BT-X1-144	SWEENEY MICHAEL C & INEKE C	9772 PLACID DR	WEST CHESTER	OH	45241-12118	9772 PLACID DR				Remove all trees with in 50' of center. Duke agreed to stump grinding
148	66BT-X1-144	STANKO GARY M	7702 WINDY KNOLL DR	WEST CHESTER	OH	45241-1286	7702 WINDY KNOLL DR				standard maint. Remove wood
150	66BT-X1-144	READING TERRAQUA CLUB INC	7713 DIMMICK RD	WEST CHESTER	OH	45241-1119	7713 DIMMICK RD				Give 2 day notice before starting on property.
153	66BT-X1-143	ELLIS WAYNE T & IMA M	9680 TAMARACK TER	WEST CHESTER	OH	45241-1310	9680 TAMARACK TER				Re-notified 9/7/17.
154	66BT-X1-143	RIEMANN LINDA K TR ETAL OF THE LINDA K RIEMANN TR	7826 HICKORY HILL LN	WEST CHESTER	OH	45241-1304	7826 HICKORY HILL LN				Re-notified 9/7/17. We will remove trees with in 50' and side wall edge trees. Leave as much honeysuckle/understory as possible and still work safely. Logs and limbs can be diced up on hill sides. TRIM to reduce height of the hawthornes along driveway.
155	66BT-X1-143	STRULVE RONALD J & DIANA B TRS	7858 HICKORY HILL LN	WEST CHESTER	OH	45241-1304	7858 HICKORY HILL LN				Re-notified 9/7/17. Standard maintenance
157	66BT-X1-143	DAVIS ROGER P & DEBORAH L	7839 HICKORY HILL LN	CINCINNATI	OH	45241-1302	HICKORY HILL LN				Re-notified 9/7/17. May do work on property but is refusing removal of norwegian and blue spruce.
158	66BT-X1-143	RUFF ELMER A TR ETAL	7879 HICKORY HILL LN	WEST CHESTER	OH	45241-1302	7879 HICKORY HILL LN				Re-notified 9/7/17. DH 10/10/17. Re-notified 9/7/17.
159	66BT-X1-143	DAVIS ROGER P & DEBORAH L	7839 HICKORY HILL LN	WEST CHESTER	OH	45241-1302	7839 HICKORY HILL LN				May do work on property but is refusing removal of norwegian and blue spruce. Leave those trees that are not there with address after we complete other work on property.
160	66BT-X1-143	DAVIS ROGER P & DEBORAH L	7839 HICKORY HILL LN	WEST CHESTER	OH	45241-1302	7839 HICKORY HILL LN				Re-notified 9/7/17. May do work on property but is refusing removal of norwegian and blue spruce.
161	66BT-X1-143	JONES WILLIAM J & KAREN MEYERS	7903 HICKORY HILL DR	WEST CHESTER	OH	45241-1363	7903 HICKORY HILL LN				Re-notified 9/7/17. Standard maint.
162	66BT-X1-143	DEXTER ANGELINE C TR	7915 HICKORY HILL LN	WEST CHESTER	OH	45241-1363	7915 HICKORY HILL LN				re-notified 9/7/17. DH 10/10/17. DH 10/18/17.
164	66BT-X1-142	PRATT RICHARD E	7927 HICKORY HILL DR	WEST CHESTER	OH	45241-1363	7927 HICKORY HILL LN				Re-notified 9/7/17. standard maintenance
165	66BT-X1-142	MARSHALL MARNE E & BEHYMER ROGER	7937 HICKORY HILL LN	WEST CHESTER	OH	45241-1363	7937 HICKORY HILL LN				Re-notified 9/7/17. DH 10/10/17. DH 10/18/17.
167	66BT-X1-142	SAGEL JOHN E & CYNTHIA K	7954 QUEBEC CT	WEST CHESTER	OH	45241-1359	7954 QUEBEC CT				Re-notified 9/7/17. DH 10/10/17. Standard Maintenance
168	66BT-X1-142	GRUBBS NATHAN D	7945 HICKORY HILL LN	WEST CHESTER	OH	45241	7945 HICKORY HILL LN				Re-notified 9/7/17. DH 10/10/17. DH 10/18/17.
169	66BT-X1-142	KRAMER NANCY S	7955 HICKORY HILL DR	WEST CHESTER	OH	45241-1363	7955 HICKORY HILL LN				Re-notified 9/7/17. DH 10/10/17. Refusal DH 10/18/17. Made contact again on 10/25/17
170	66BT-X1-142	RIESS EDWARD A & MARLENE G	7962 QUEBEC CT	WEST CHESTER	OH	45241-1359	7962 QUEBEC CT				Resolved, standard maint.
171	66BT-X1-142	LIPPETT JILL L & MARK W	7965 HICKORY HILL LN	WEST CHESTER	OH	45241-1363	7965 HICKORY HILL LN				Re-notified 9/7/17. Standard maintenance
172	66BT-X1-142	HOWARD D MARLENE TR	7982 QUEBEC CT	WEST CHESTER	OH	45241-1359	7982 QUEBEC CT				Re-notified 9/7/17. Standard maint.
173	66BT-X1-142	OWEN MICHAEL A	7992 QUEBEC CT	WEST CHESTER	OH	45241-1359	7992 QUEBEC CT				Re-notified 9/7/17. DH 10/10/17. DH 10/18/17. Standard maintenance
174	66BT-X1-142	HITT DOUGLAS H JR & CHERYL M	8002 QUEBEC CT	WEST CHESTER	OH	45241-1359	8002 QUEBEC CT				Re-notified 9/7/17. DH 10/10/17. Standard maintenance

MapID	Span	Owner	MisAddress1	City	State	Zip	PropAddress1	HomePhone	CellPhone	WorkPhone	Special Conditions
175	66BT-X1-142	NICOLAOU CONSTANTINOS & MELPOMENI	8045 RAINTREE CIR	WEST CHESTER	OH	45241-1360	8045 RAINTREE CIR				Re-notified 9/7/17. Refusal, STAY OFF Property. 10/25/17 Resolved, standard maint.
176	66BT-X1-142	HANSEN CHRISTOPHER H & DEBORAH A	8038 NEW BRUNSWICK	WEST CHESTER	OH	45241	8038 NEW BRUNSWICK DR				Re-notified 9/7/17. DH 10/10/17. DH 10/18/17. Non-responsive LO
177	66BT-X1-142	ANTOON MITCHELL K JR	8048 NEW BRUNSWICK DR	WEST CHESTER	OH	45241-1358	8048 NEW BRUNSWICK DR				Re-notified 9/7/17. Refusal
178	66BT-X1-142	MOUNTEL RICHARD JR	8055 RAINTREE CIR	WEST CHESTER	OH	45241-1360	8055 RAINTREE CIR				Re-notified 9/7/17. Remove trees flagged in blue, check with him at time of work about wood removal- he does have a fire pit, but didn't know if he wanted this or not. I flagged it in blue and yellow- on the tree at the E end, there is a metal hook in the tree that was for some previous owners hammock.
179	77BT-62	MOUNTEL RICHARD JR	8055 RAINTREE CIR	CINCINNATI	OH	45241-1360	RAINTREE CIR				Same as Map ID 178
180	77BT-63	SCHAEFER DALE L & DEBORAH L	8060 NEW BRUNSWICK DR	WEST CHESTER	OH	45241-1358	8060 NEW BRUNSWICK DR				Re-notified 9/7/17. Call with a one day notice. Do not cut the hedge row. Landowner will trim them down to 7'. All other trees within 50' of center will come out.
181	77BT-62	KREINER PAULETTE L & MARK A	8067 RAINTREE CIR	WEST CHESTER	OH	45241-1360	8067 RAINTREE CIR				Re-notified 9/7/17. Standard maint agreed to, NOTE Invisible fence runs inside physical fence, MOU signed for gates.
182	77BT-63	CANTWELL JOHN THOMAS & CAROL SUE	8070 NEW BRUNSWICK DR	WEST CHESTER	OH	45241-1358	8070 NEW BRUNSWICK DR				Re-notified 9/7/17. Tree may need a trim, not is outside, MOU signed for gate installation
183	77BT-62	LEWIS JAMES A & RUTH A	8079 RAINTREE CIR	WEST CHESTER	OH	45241-1360	8079 RAINTREE CIR				Re-notified 9/7/17. He is ok with all of the tree work to be done. There is one tree on the north side of this property (east side of the driveway- the middle tree). It is marked with only pink ribbon, to be trimmed, but the other 2 trees are marked to be removed. He would like to make sure that middle tree only gets trimmed and not removed.
184	66BT-X1-141	EIFERT FRANK C & SHIRLEY J	4421 MASON MONTGOMERY RD	MASON	OH	45040	9804 MCCAULY RD				Good to go. Wants all fire wood. Leaving a pine stump with a table tied to it cut high.
186	1W-X2-140A	ABNER ROBERT P & MARY CO-TRS	9752 MCCAULY RD	CINCINNATI	OH	45241-1342	9786 MCCAULY RD				Clear all brush and trees with in 50' of center. DO NOT use herbicide on property, not even stump spay.
187	1W-X2-140	ABNER R MICHAEL	9786 MCCAULY RD	CINCINNATI	OH	45241-9999	JANE CT				Ok with work, MUST stay on ROW at all times. Do not leave trash on ground. No spray on stumps or otherwise. Do not rut up ROW. Contact LO before removing off ROW trees.
188	1W-X2-139	MONROE GARY W & PATRICIA L	9711 BUTLER WARREN LINE RD	CINCINNATI	OH	45241-1474	BUTLER WARREN COUNTY LINE RD				Clear brush and trees within 50' of center
190	1W-X2-139	MCREYNOLDS JOSEPH B & AMY L H	4780 TODDS FORK DR	MORROW	OH	45152-8319	9787 BUTLER WARREN COUNTY LINE RD				Clear brush and trees within 50' of center
191	1W-X2-139	CINCINNATI GAS & ELECTRIC CO	550 S TRYON ST # DEC41B	CHARLOTTE	NC	28201	9811 BUTLER WARREN COUNTY LINE RD				Clear brush and trees within 50' of center

MapID	Span	Owner	MsAddress1	MsCity	MsState	MsZip	PropAddress1	HomePhone	CellPhone	WorkPhone	Special Conditions
193	1W-X2-139	OWENS WILMA J. & H. *	9320 BUTLER WARREN	CINCINNATI	OH	45241	9320 BUTLER-WARREN RD				He is good with all the work to be done. He does have a couple smaller trees on the edge of the easement that he would like to try and keep.
194	1W-X2-138	BOYLES DENNIS M. & IRINA	8515 ROBBINS LN	CINCINNATI	OH	45241	8515 ROBBINS LN				DH 10-9-17. Standard maintenance
195	1W-X2-138	FICK RANDALL J. & CHRIST	9336 BUTLER WARREN	CINCINNATI	OH	45241	BUTLER-WARREN RD				Resolved, Need to walk property with Steven H as some trees will be staying so Dr. Fick can transplant them.
197	1W-X2-138	FICK RANDALL J. &	9336 BUTLER WARREN	CINCINNATI	OH	45241	BUTLER-WARREN RD				Resolved, Need to walk property with Steven H as some trees will be staying so Dr. Fick can transplant them.
198	1W-X2-138	FICK RANDALL J. & *	9336 BUTLER WARREN	CINCINNATI	OH	45241	8545 ROBBINS LN				Resolved, Need to walk property with Steven H as some trees will be staying so Dr. Fick can transplant them.
200	1W-X2-138	FICK RANDALL J. & *	9336 BUTLER WARREN	CINCINNATI	OH	45241	8545 ROBBINS LN				Resolved, Need to walk property with Steven H as some trees will be staying so Dr. Fick can transplant them.
201	1W-X2-138	HERSHNER TIMOTHY P.	8576 LAKE CHETAC DR	CINCINNATI	OH	45241	8576 LAKE CHETAC DR				Meet owner in person, they are good to go with standard maintenance.
202	1W-X2-138	FICK RANDALL J. & *	9336 BUTLER WARREN	CINCINNATI	OH	45241	ROBBINS LN				Resolved, Need to walk property with Steven H as some trees will be staying so Dr. Fick can transplant them.
204	1W-X2-137	FICK RANDALL J. & CHRIST	9336 BUTLER WARREN	CINCINNATI	OH	45241	9336 BUTLER-WARREN RD				Resolved, Need to walk property with Steven H as some trees will be staying so Dr. Fick can transplant them.
205	1W-X2-137	WIDMYER SALLY D.	8616 LAKE CHETAC DR	CINCINNATI	OH	45241	LAKE CHETAC DR				Standard maintenance
206	1W-X2-137	HERVAS LYNN N.	6585 DOVE CT	MASON	OH	45040	6585 DOVE CT				affected trees not on his property, has no problem with popping out fence for access if needed, so long as replaced
207	1W-X2-137	WILLIS RYAN L.	6577 DOVE CT	MASON	OH	45040	6577 DOVE CT				Met owner in person. Good with standard maintenance
209	1W-X2-136	LANG ROBERT I & PAMELA M	6578 MOCKINGBIRD CT	MASON	OH	45040	6578 MOCKINGBIRD CT				Standard maint. agreed to. Chip and haul away brush. Cut logs into firewood size logs and stack. Get with Robert for location of log pile.
210	1W-X2-136	DEMPSEY LARRY & KATHLEEN	6560 MOCKINGBIRD CT	MASON	OH	45040	6560 MOCKINGBIRD CT				Standard Maint agreed to, I did agree to take down one pear tree outside the ROW that had branches already split out of it. It is flagged in blue. Its right next to the street on the E side of the house, and the whole thing should fit right in the chipper. Chip and haul away everything that will fit in the chipper, for what will not, cut firewood length and stack back in the NE corner of yard
211	1W-X2-136	BALL JIMMY & SHERRIE	6560 MOCKINGBIRD CT	MASON	OH	45040	6560 MOCKINGBIRD CT				Standard maintenance. Does have a fence that needs to be opened up.
212	1W-X2-136	BURG STEVEN J. & GINA M.	9514 LARK MEADOW CT	MASON	OH	45040	9514 LARK MEADOW CT				Resolved, standard maintenance agreed to.
214	1W-X2-136	DAAS MUHAMMAD H.	9503 SWAN PLACE	MASON	OH	45040	9503 SWAN PL				Standard maintenance. Does have a fence that needs to be opened up.

MapID	Span	Owner	MaAddress1	MaCity	MaState	MaZip	PropAddress1	HomePhone	CellPhone	WorkPhone	Special Conditions
217	1W-X2-136	MARTIN JASON W. & ANGELA	9500 SWAN PL	MASON	OH	45040	9500 SWAN PL	[REDACTED]			Standard Maint agreed to. Customer wants to be home (call ahead) Customer does have invisible fence she can show where it is.
219	1W-X2-136	WELLS DONNA S.	9502 SWAN PLACE	MASON	OH	45040	9502 SWAN PL	[REDACTED]			Met owner in person. Must call with a 1 - 2 day notice before starting work. Good with standard maintenance. Grind stumps and restore.
222	1W-X2-135	SIEGEL HERBERT D.	9527 PARROTT PLACE	MASON	OH	45040	9527 PARROTT PL				Standard Maint. No need to take down fence. Can go through Parshalls fence.
223	1W-X2-135	PARSHALL JENNIFER K.	9519 PARROTT PL	MASON	OH	45040	9519 PARROTT PL	[REDACTED]			DH 10/10/17. Standard maint agreed to, grind stumps, they think want circular mulch beds restored to grass after trees out/stumps ground, but will mull this detail over/consider compliant landscaping options, so we will have to get with them when work occurs to see what they settle on as far as this is concerned
226	1W-X2-135	THATCHER DAN &	9518 PARROTT PLACE	MASON	OH	45040	9518 PARROTT PL	[REDACTED]			Standard maint. Agreed to. Remove logs and chips.
229	1W-X2-135	HELMES ANITA L. & KELLY A.	9576 PARROTT PL	MASON	OH	45040	9576 PARROTT PL				DH 10/10/17. OH 10/18/17. Non responsible landscape
231	1W-X2-135	HUGHES RICHARD A. & CA	9553 FALCON LN	MASON	OH	45040	9553 FALCON LN	[REDACTED]			DH 10/10/17. OH 10/18/17. Standard maintenance
233	1W-X2-135	COUSINO SARAH B.	9543 FALCON LN	MASON	OH	45040	9543 FALCON LN				DH 10/15/17. OH 10/18/17. standard maint agreed to SH 11/23.
234	1W-X2-135	BAVCO ANN	9521 FALCON LN	MASON	OH	45040	9521 FALCON LN				Mid Jan. say off property. In not OH 11/20
237	1W-X2-135	KNIGHT FREDERICK M. & PA	9521 FALCON LN	MASON	OH	45040	9521 FALCON LN				DH 10/10/17. Standard maint agreed to, MCO signed for gates, grind two stumps in backyard.
239	1W-X2-134	Scholar Academy	9531 FALCON LN	MASON	OH	45040	9531 FALCON LN				DH 10/10/17. OH 10/18/17. Non responsible landscape
241	1W-X1-134	LIGHTFIELD JAMES M. & EL	9497 FALCON LN	MASON	OH	45040	9497 FALCON LN				Remove danger tree on north side of line. Will give LO until Thanksgiving to transplant the few small trees in wirezone. So do not cut these at this time.
242	1W-X1-134	STEIN KIM	9481 FALCON DR	MASON	OH	45040	9481 FALCON LN				Standard Maint. Grind stumps
243	1W-X1-134	HERITAGE BUILDING GROUP	207 VISTA RIDGE DR	SOUTH LEBANON	OH	45065	9469 FALCON LN	[REDACTED]			Standard maint agreed to. They spent a lot of money on sod/landscaping last year, so take extra care on their property.
245	1W-X1-134	ADLERICK MICHAEL D. & KARA	9431 FALCON LN	MASON	OH	45040	9431 FALCON LN				DH 10/10/17. OH 10/18/17. Non responsible landscape
246	1W-X1-134	RYAN CHRISTOPHER L. &	9441 WHIPPOORWILL LN	MASON	OH	45040	9441 WHIPPOORWILL LN				Remove brush and trees with in 50' of center. Wants wood cut into firewood length logs. Debbie will let you know where to stack logs.
247	1W-X1-134	Arnon Mike	9440 WHIPPOORWILL LN	MASON	OH	45040	9440 WHIPPOORWILL LN	[REDACTED]			Mike stating that we would trim, perhaps remove a lead out of his tree by the house leaning in toe direction towards the line, and for him to call me if needed. ITS get w/Steve and can show you this property (SH 11/3).

MapID	Span	Owner	MaAddress1	MaCity	MaState	MaZip	PropAddress1	HomePhone	CellPhone	WorkPhone	Special Conditions
248	1W-X1-133	CHILDERS BETTY J.	9475 SNIDER RD	MASON	OH	45040	9475 SNIDER RD				Chip/haul away brush, cut/stack firewood and leave in a neat stack. There are two trees, one of which is a VERY large multiple stemmed silver maple, just outside the marked 50'. They didn't want one side removed leaving the rest of the tree, so the whole thing comes out. Same with the smaller one farther back. I placed blue ribbon on both of them. Do not put debris from other properties on this property. This has been an issue with previous contractors
249	1W-X1-133	OTT TERRY J. & SANDRA S.	9442 WHIPPOORWILL LN	MASON	OH	45040	9442 WHIPPOORWILL LN				DH 10/10/17. Standard maintenance
250	1W-X1-133	REYNOLDS ANDREW	9442 WHIPPOORWILL LN	MASON	OH	45040	9442 WHIPPOORWILL LN				DH 10/10/17. DH 10/10/17
251	1W-X1-133	MARTIN JEFFREY L. & LIND	9535 SPARROW PL	MASON	OH	45040	9535 SPARROW PL				Property owner has dogs that have free access in and out of the house via a doggy door. REQUIRES at least a full 24 hour notice preferably two days, and they can disable the door so the dogs are kept inside. Call Jeff at 513-967-9240.
252	1W-X1-133	LE VARDY LYNNE & LUNA	9534 SPARROW PL	CINCINNATI	OH	45242	9534 SPARROW PL				DH 10/10/17. Refused
254	1W-X1-133	CARSON SCOTT M. & NANCY	9534 SPARROW PL	MASON	OH	45040	9534 SPARROW PL				seemed concerned with the work to be done, but didn't refuse.
256	WRO-14261	VARDANYAN ARAM	9495 SNIDER RD	MASON	OH	45040	9495 SNIDER RD				DH 10/10/17. Spoke with Mr. Vardanyan on the phone, he is fine with everything. Just wanted to validate that there would be cleanup and debris would not be left in the drainage on the N side of his property
257	1W-X1-133	LOMBARDI CHRISTOPHER	9534 SPARROW PL	CINCINNATI	OH	45242	9534 SPARROW PL				Refused
258	1W-X1-133	WORTHMAN FREEDRICK W.	9534 SPARROW PL	MASON	OH	45040	9534 SPARROW PL				Refused. (Refused to pay bill)
259	1W-X1-133	WORTHMAN FREEDRICK W.	9534 SPARROW PL	MASON	OH	45040	9534 SPARROW PL				Refused
262	1W-X1-131	DRZEWECKI DAWN L.	5842 FAWN RUN DR	MASON	OH	45040	5842 FAWN RUN DR				Standard Maint agreed to, can take down the split rail fence as needed however we are not removing the entire fence for her, so she should be contacted to see if she wants any removed portion back up or if ok to leave. SHE WANTS to be home, and needs 48 hr notice, or longer if we are able.
263	1W-X1-131	MORTIMER CHRISTOPHER L. & JILL	5842 FAWN RUN DR	MASON	OH	45040	5842 FAWN RUN DR				Refused. (Refused to pay bill, do not take bill)
264	1W-X1-131	WORTHMAN FREEDRICK W.	5842 FAWN RUN DR	MASON	OH	45040	5842 FAWN RUN DR				Refused. (Refused to pay bill)
265	1W-X1-131	MORTIMER CHRISTOPHER L. & JILL	5842 FAWN RUN DR	MASON	OH	45040	5842 FAWN RUN DR				Refused. (Refused to pay bill)
268	1W-X1-130	MORGAN PATRICK J. & ELIZ	5803 FAWN RUN DR	MASON	OH	45040	5803 FAWN RUN DR				Arbs can stay in back yard near pool. Pine trees need removed in side yard near road. Bushes between pines can stay. Remove all material.
269	1W-X1-130	CAMPBELL NANCY LYNNE	4564 MORRIS CT	MASON	OH	45040	FAWN RUN DR				Clear brush and trees with in 50' of center. Remove all material.

MapID	Span	Owner	MaAddress1	MaCity	MaState	MaZip	PropAddress1	HomePhone	CellPhone	WorkPhone	Special Conditions
270	1W-X1-130	GEIGER RHONDA K.	5769 FAWN RUN DR	MASON	OH	45040	5769 FAWN RUN DR				50' was not easy to find. One maple in back yard may need trim or removal. Center will be found better after other vegetation is removed to line up with towers.
272	1W-X1-130	LYKINS MARK S. & BRENDA	5816 TIMBER RAIL LN	MASON	OH	45040	5816 TIMBER RAIL LN				On hold
274	1W-X1-130	LYKINS MARK S. & BRENDA	5816 TIMBER RAIL LN	MASON	OH	45040	5816 TIMBER RAIL LN				Allow customer to keep Ulac Tree out in Border zone. May want wood will call SH if they do. [EM10/17]
275	1W-X1-130	GAST CHARLES W. & JENNY*	5815 TIMBER RAIL LN	MASON	OH	45040	5815 TIMBER RAIL LN				Standard Maint agreed to, MOU signed for gates, grind stumps in fenced in lawn.
276	1W-X1-129	DEANON, JEFFREY B.	5714 FIELDS ETEL RD	CINCINNATI	OH	45249	5714 FIELDS-ETEL RD				Non-responsive to
278	1W-X1-128	EMERSON FARMS LTD.	5714 FIELDS ETEL RD	CINCINNATI	OH	45249	5714 FIELDS-ETEL RD				On 10-17, 11-17, 12-17, 1-18, 1-19, 1-20, 1-21, 1-22, 1-23, 1-24, 1-25, 1-26, 1-27, 1-28, 1-29, 1-30, 1-31, 2-1, 2-2, 2-3, 2-4, 2-5, 2-6, 2-7, 2-8, 2-9, 2-10, 2-11, 2-12, 2-13, 2-14, 2-15, 2-16, 2-17, 2-18, 2-19, 2-20, 2-21, 2-22, 2-23, 2-24, 2-25, 2-26, 2-27, 2-28, 2-29, 2-30, 2-31, 3-1, 3-2, 3-3, 3-4, 3-5, 3-6, 3-7, 3-8, 3-9, 3-10, 3-11, 3-12, 3-13, 3-14, 3-15, 3-16, 3-17, 3-18, 3-19, 3-20, 3-21, 3-22, 3-23, 3-24, 3-25, 3-26, 3-27, 3-28, 3-29, 3-30, 3-31, 4-1, 4-2, 4-3, 4-4, 4-5, 4-6, 4-7, 4-8, 4-9, 4-10, 4-11, 4-12, 4-13, 4-14, 4-15, 4-16, 4-17, 4-18, 4-19, 4-20, 4-21, 4-22, 4-23, 4-24, 4-25, 4-26, 4-27, 4-28, 4-29, 4-30, 4-31, 5-1, 5-2, 5-3, 5-4, 5-5, 5-6, 5-7, 5-8, 5-9, 5-10, 5-11, 5-12, 5-13, 5-14, 5-15, 5-16, 5-17, 5-18, 5-19, 5-20, 5-21, 5-22, 5-23, 5-24, 5-25, 5-26, 5-27, 5-28, 5-29, 5-30, 5-31, 6-1, 6-2, 6-3, 6-4, 6-5, 6-6, 6-7, 6-8, 6-9, 6-10, 6-11, 6-12, 6-13, 6-14, 6-15, 6-16, 6-17, 6-18, 6-19, 6-20, 6-21, 6-22, 6-23, 6-24, 6-25, 6-26, 6-27, 6-28, 6-29, 6-30, 6-31, 7-1, 7-2, 7-3, 7-4, 7-5, 7-6, 7-7, 7-8, 7-9, 7-10, 7-11, 7-12, 7-13, 7-14, 7-15, 7-16, 7-17, 7-18, 7-19, 7-20, 7-21, 7-22, 7-23, 7-24, 7-25, 7-26, 7-27, 7-28, 7-29, 7-30, 7-31, 8-1, 8-2, 8-3, 8-4, 8-5, 8-6, 8-7, 8-8, 8-9, 8-10, 8-11, 8-12, 8-13, 8-14, 8-15, 8-16, 8-17, 8-18, 8-19, 8-20, 8-21, 8-22, 8-23, 8-24, 8-25, 8-26, 8-27, 8-28, 8-29, 8-30, 8-31, 9-1, 9-2, 9-3, 9-4, 9-5, 9-6, 9-7, 9-8, 9-9, 9-10, 9-11, 9-12, 9-13, 9-14, 9-15, 9-16, 9-17, 9-18, 9-19, 9-20, 9-21, 9-22, 9-23, 9-24, 9-25, 9-26, 9-27, 9-28, 9-29, 9-30, 9-31, 10-1, 10-2, 10-3, 10-4, 10-5, 10-6, 10-7, 10-8, 10-9, 10-10, 10-11, 10-12, 10-13, 10-14, 10-15, 10-16, 10-17, 10-18, 10-19, 10-20, 10-21, 10-22, 10-23, 10-24, 10-25, 10-26, 10-27, 10-28, 10-29, 10-30, 10-31, 11-1, 11-2, 11-3, 11-4, 11-5, 11-6, 11-7, 11-8, 11-9, 11-10, 11-11, 11-12, 11-13, 11-14, 11-15, 11-16, 11-17, 11-18, 11-19, 11-20, 11-21, 11-22, 11-23, 11-24, 11-25, 11-26, 11-27, 11-28, 11-29, 11-30, 11-31, 12-1, 12-2, 12-3, 12-4, 12-5, 12-6, 12-7, 12-8, 12-9, 12-10, 12-11, 12-12, 12-13, 12-14, 12-15, 12-16, 12-17, 12-18, 12-19, 12-20, 12-21, 12-22, 12-23, 12-24, 12-25, 12-26, 12-27, 12-28, 12-29, 12-30, 12-31, 13-1, 13-2, 13-3, 13-4, 13-5, 13-6, 13-7, 13-8, 13-9, 13-10, 13-11, 13-12, 13-13, 13-14, 13-15, 13-16, 13-17, 13-18, 13-19, 13-20, 13-21, 13-22, 13-23, 13-24, 13-25, 13-26, 13-27, 13-28, 13-29, 13-30, 13-31, 14-1, 14-2, 14-3, 14-4, 14-5, 14-6, 14-7, 14-8, 14-9, 14-10, 14-11, 14-12, 14-13, 14-14, 14-15, 14-16, 14-17, 14-18, 14-19, 14-20, 14-21, 14-22, 14-23, 14-24, 14-25, 14-26, 14-27, 14-28, 14-29, 14-30, 14-31, 15-1, 15-2, 15-3, 15-4, 15-5, 15-6, 15-7, 15-8, 15-9, 15-10, 15-11, 15-12, 15-13, 15-14, 15-15, 15-16, 15-17, 15-18, 15-19, 15-20, 15-21, 15-22, 15-23, 15-24, 15-25, 15-26, 15-27, 15-28, 15-29, 15-30, 15-31, 16-1, 16-2, 16-3, 16-4, 16-5, 16-6, 16-7, 16-8, 16-9, 16-10, 16-11, 16-12, 16-13, 16-14, 16-15, 16-16, 16-17, 16-18, 16-19, 16-20, 16-21, 16-22, 16-23, 16-24, 16-25, 16-26, 16-27, 16-28, 16-29, 16-30, 16-31, 17-1, 17-2, 17-3, 17-4, 17-5, 17-6, 17-7, 17-8, 17-9, 17-10, 17-11, 17-12, 17-13, 17-14, 17-15, 17-16, 17-17, 17-18, 17-19, 17-20, 17-21, 17-22, 17-23, 17-24, 17-25, 17-26, 17-27, 17-28, 17-29, 17-30, 17-31, 18-1, 18-2, 18-3, 18-4, 18-5, 18-6, 18-7, 18-8, 18-9, 18-10, 18-11, 18-12, 18-13, 18-14, 18-15, 18-16, 18-17, 18-18, 18-19, 18-20, 18-21, 18-22, 18-23, 18-24, 18-25, 18-26, 18-27, 18-28, 18-29, 18-30, 18-31, 19-1, 19-2, 19-3, 19-4, 19-5, 19-6, 19-7, 19-8, 19-9, 19-10, 19-11, 19-12, 19-13, 19-14, 19-15, 19-16, 19-17, 19-18, 19-19, 19-20, 19-21, 19-22, 19-23, 19-24, 19-25, 19-26, 19-27, 19-28, 19-29, 19-30, 19-31, 20-1, 20-2, 20-3, 20-4, 20-5, 20-6, 20-7, 20-8, 20-9, 20-10, 20-11, 20-12, 20-13, 20-14, 20-15, 20-16, 20-17, 20-18, 20-19, 20-20, 20-21, 20-22, 20-23, 20-24, 20-25, 20-26, 20-27, 20-28, 20-29, 20-30, 20-31, 21-1, 21-2, 21-3, 21-4, 21-5, 21-6, 21-7, 21-8, 21-9, 21-10, 21-11, 21-12, 21-13, 21-14, 21-15, 21-16, 21-17, 21-18, 21-19, 21-20, 21-21, 21-22, 21-23, 21-24, 21-25, 21-26, 21-27, 21-28, 21-29, 21-30, 21-31, 22-1, 22-2, 22-3, 22-4, 22-5, 22-6, 22-7, 22-8, 22-9, 22-10, 22-11, 22-12, 22-13, 22-14, 22-15, 22-16, 22-17, 22-18, 22-19, 22-20, 22-21, 22-22, 22-23, 22-24, 22-25, 22-26, 22-27, 22-28, 22-29, 22-30, 22-31, 23-1, 23-2, 23-3, 23-4, 23-5, 23-6, 23-7, 23-8, 23-9, 23-10, 23-11, 23-12, 23-13, 23-14, 23-15, 23-16, 23-17, 23-18, 23-19, 23-20, 23-21, 23-22, 23-23, 23-24, 23-25, 23-26, 23-27, 23-28, 23-29, 23-30, 23-31, 24-1, 24-2, 24-3, 24-4, 24-5, 24-6, 24-7, 24-8, 24-9, 24-10, 24-11, 24-12, 24-13, 24-14, 24-15, 24-16, 24-17, 24-18, 24-19, 24-20, 24-21, 24-22, 24-23, 24-24, 24-25, 24-26, 24-27, 24-28, 24-29, 24-30, 24-31, 25-1, 25-2, 25-3, 25-4, 25-5, 25-6, 25-7, 25-8, 25-9, 25-10, 25-11, 25-12, 25-13, 25-14, 25-15, 25-16, 25-17, 25-18, 25-19, 25-20, 25-21, 25-22, 25-23, 25-24, 25-25, 25-26, 25-27, 25-28, 25-29, 25-30, 25-31, 26-1, 26-2, 26-3, 26-4, 26-5, 26-6, 26-7, 26-8, 26-9, 26-10, 26-11, 26-12, 26-13, 26-14, 26-15, 26-16, 26-17, 26-18, 26-19, 26-20, 26-21, 26-22, 26-23, 26-24, 26-25, 26-26, 26-27, 26-28, 26-29, 26-30, 26-31, 27-1, 27-2, 27-3, 27-4, 27-5, 27-6, 27-7, 27-8, 27-9, 27-10, 27-11, 27-12, 27-13, 27-14, 27-15, 27-16, 27-17, 27-18, 27-19, 27-20, 27-21, 27-22, 27-23, 27-24, 27-25, 27-26, 27-27, 27-28, 27-29, 27-30, 27-31, 28-1, 28-2, 28-3, 28-4, 28-5, 28-6, 28-7, 28-8, 28-9, 28-10, 28-11, 28-12, 28-13, 28-14, 28-15, 28-16, 28-17, 28-18, 28-19, 28-20, 28-21, 28-22, 28-23, 28-24, 28-25, 28-26, 28-27, 28-28, 28-29, 28-30, 28-31, 29-1, 29-2, 29-3, 29-4, 29-5, 29-6, 29-7, 29-8, 29-9, 29-10, 29-11, 29-12, 29-13, 29-14, 29-15, 29-16, 29-17, 29-18, 29-19, 29-20, 29-21, 29-22, 29-23, 29-24, 29-25, 29-26, 29-27, 29-28, 29-29, 29-30, 29-31, 30-1, 30-2, 30-3, 30-4, 30-5, 30-6, 30-7, 30-8, 30-9, 30-10, 30-11, 30-12, 30-13, 30-14, 30-15, 30-16, 30-17, 30-18, 30-19, 30-20, 30-21, 30-22, 30-23, 30-24, 30-25, 30-26, 30-27, 30-28, 30-29, 30-30, 30-31, 31-1, 31-2, 31-3, 31-4, 31-5, 31-6, 31-7, 31-8, 31-9, 31-10, 31-11, 31-12, 31-13, 31-14, 31-15, 31-16, 31-17, 31-18, 31-19, 31-20, 31-21, 31-22, 31-23, 31-24, 31-25, 31-26, 31-27, 31-28, 31-29, 31-30, 31-31, 32-1, 32-2, 32-3, 32-4, 32-5, 32-6, 32-7, 32-8, 32-9, 32-10, 32-11, 32-12, 32-13, 32-14, 32-15, 32-16, 32-17, 32-18, 32-19, 32-20, 32-21, 32-22, 32-23, 32-24, 32-25, 32-26, 32-27, 32-28, 32-29, 32-30, 32-31, 33-1, 33-2, 33-3, 33-4, 33-5, 33-6, 33-7, 33-8, 33-9, 33-10, 33-11, 33-12, 33-13, 33-14, 33-15, 33-16, 33-17, 33-18, 33-19, 33-20, 33-21, 33-22, 33-23, 33-24, 33-25, 33-26, 33-27, 33-28, 33-29, 33-30, 33-31, 34-1, 34-2, 34-3, 34-4, 34-5, 34-6, 34-7, 34-8, 34-9, 34-10, 34-11, 34-12, 34-13, 34-14, 34-15, 34-16, 34-17, 34-18, 34-19, 34-20, 34-21, 34-22, 34-23, 34-24, 34-25, 34-26, 34-27, 34-28, 34-29, 34-30, 34-31, 35-1, 35-2, 35-3, 35-4, 35-5, 35-6, 35-7, 35-8, 35-9, 35-10, 35-11, 35-12, 35-13, 35-14, 35-15, 35-16, 35-17, 35-18, 35-19, 35-20, 35-21, 35-22, 35-23, 35-24, 35-25, 35-26, 35-27, 35-28, 35-29, 35-30, 35-31, 36-1, 36-2, 36-3, 36-4, 36-5, 36-6, 36-7, 36-8, 36-9, 36-10, 36-11, 36-12, 36-13, 36-14, 36-15, 36-16, 36-17, 36-18, 36-19, 36-20, 36-21, 36-22, 36-23, 36-24, 36-25, 36-26, 36-27, 36-28, 36-29, 36-30, 36-31, 37-1, 37-2, 37-3, 37-4, 37-5, 37-6, 37-7, 37-8, 37-9, 37-10, 37-11, 37-12, 37-13, 37-14, 37-15, 37-16, 37-17, 37-18, 37-19, 37-20, 37-21, 37-22, 37-23, 37-24, 37-25, 37-26, 37-27, 37-28, 37-29, 37-30, 37-31, 38-1, 38-2, 38-3, 38-4, 38-5, 38-6, 38-7, 38-8, 38-9, 38-10, 38-11, 38-12, 38-13, 38-14, 38-15, 38-16, 38-17, 38-18, 38-19, 38-20, 38-21, 38-22, 38-23, 38-24, 38-25, 38-26, 38-27, 38-28, 38-29, 38-30, 38-31, 39-1, 39-2, 39-3, 39-4, 39-5, 39-6, 39-7, 39-8, 39-9, 39-10, 39-11, 39-12, 39-13, 39-14, 39-15, 39-16, 39-17, 39-18, 39-19, 39-20, 39-21, 39-22, 39-23, 39-24, 39-25, 39-26, 39-27, 39-28, 39-29, 39-30, 39-31, 40-1, 40-2, 40-3, 40-4, 40-5, 40-6, 40-7, 40-8, 40-9, 40-10, 40-11, 40-12, 40-13, 40-14, 40-15, 40-16, 40-17, 40-18, 40-19, 40-20, 40-21, 40-22, 40-23, 40-24, 40-25, 40-26, 40-27, 40-28, 40-29, 40-30, 40-31, 41-1, 41-2, 41-3, 41-4, 41-5, 41-6, 41-7, 41-8, 41-9, 41-10, 41-11, 41-12, 41-13, 41-14, 41-15, 41-16, 41-17, 41-18, 41-19, 41-20, 41-21, 41-22, 41-23, 41-24, 41-25, 41-26, 41-27, 41-28, 41-29, 41-30, 41-31, 42-1, 42-2, 42-3, 42-4, 42-5, 42-6, 42-7, 42-8, 42-9, 42-10, 42-11, 42-12, 42-13, 42-14, 42-15, 42-16, 42-17, 42-18, 42-19, 42-20, 42-21, 42-22, 42-23, 42-24, 42-25, 42-26, 42-27, 42-28, 42-29, 42-30, 42-31, 43-1, 43-2, 43-3, 43-4, 43-5, 43-6, 43-7, 43-8, 43-9, 43-10, 43-11, 43-12, 43-13, 43-14, 43-15, 43-16, 43-17, 43-18, 43-19, 43-20, 43-21, 43-22, 43-23, 43-24, 43-25, 43-26, 43-27, 43-28, 43-29, 43-30, 43-31, 44-1, 44-2, 44-3, 44-4, 44-5, 44-6, 44-7, 44-8, 44-9, 44-10, 44-11, 44-12, 44-13, 44-14, 44-15, 44-16, 44-17, 44-18, 44-19, 44-20, 44-21, 44-22, 44-23, 44-24, 44-25, 44-26, 44-27, 44-28, 44-29, 44-30, 44-31, 45-1, 45-2, 45-3, 45-4, 45-5, 45-6, 45-7, 45-8, 45-9, 45-10, 45-11, 45-12, 45-13, 45-14, 45-15, 45-16, 45-17, 45-18, 45-19, 45-20, 45-21, 45-22, 45-23, 45-24, 45-25, 45-26, 45-27, 45-28, 45-29, 45-30, 45-31, 46-1, 46-2, 46-3, 46-4, 46-5, 46-6, 46-7, 46-8, 46-9, 46-10, 46-11, 46-12, 46-13, 46-14, 46-15, 46-16, 46-17, 46-18, 46-19, 46-20, 46-21, 46-22, 46-23, 46-24, 46-25, 46-26, 46-27, 46-28, 46-29, 46-30, 46-31, 47-1, 47-2, 47-3, 47-4, 47-5, 47-6, 47-7, 47-8, 47-9, 47-10, 47-11, 47-12, 47-13, 47-14, 47-15, 47-16, 47-17, 47-18, 47-19, 47-20, 47-21, 47-22, 47-23, 47-24, 47-25, 47-26, 47-27, 47-28, 47-29, 47-30, 47-31, 48-1, 48-2, 48-3, 48-4, 48-5, 48-6, 48-7, 48-8, 48-9, 48-10, 48-11, 48-12, 48-13, 48-14, 48-15, 48-16, 48-17, 48-18, 48-19, 48-20, 48-21, 48-22, 48-23, 48-24, 48-25, 48-26, 48-27, 48-28, 48-29, 48-30, 48-31, 49-1, 49-2, 49-3, 49-4, 49-5, 49-6, 49-7, 49-8, 49-9, 49-10, 49-11, 49-12, 49-13, 49-14, 49-15, 49-16, 49-17, 49-18, 49-19, 49-20, 49-21, 49-22, 49-23, 49-24, 49-25, 49-26, 49-27, 49-28, 49-29, 49-30, 49-31, 50-1, 50-2, 50-3, 50-4, 50-5, 50-6, 50-7, 50-8, 50-9, 50-10, 50-11, 50-12, 50-13, 50-14, 50-15, 50-16, 50-17, 50-18, 50-19, 50-20, 50-21, 50-22, 50-23, 50-24, 50-25, 50-26, 50-27, 50-28, 50-29, 50-30, 50-31, 51-1, 51-2, 51-3, 51-4, 51-5, 51-6, 51-7, 51-8, 51-9, 51-10, 51-11, 51-12, 51-13, 51-14, 51-15, 51-16, 51-17, 51-18, 51-19, 51-20, 51-21, 51-22, 51-23, 51-24, 51-25, 51-26, 51-27, 51-28, 51-29, 51-30, 51-31, 52-1, 52-2, 52-3, 52-4, 52-5, 52-6, 52-7, 52-8, 52-9, 52-10, 52-11, 52-12, 52-13, 52-14, 52-15, 52-16, 52-17, 52-18, 52-19, 52-20, 52-21, 52-22, 52-23, 52-24, 52-25, 52-26, 52-27, 52-28, 52-29, 52-30, 52-31, 53-1, 53-2, 53-3, 53-4, 53-5, 53-6, 53-7, 53-8, 53-9, 53-10, 53-11, 53-12, 53-13, 53-14, 53-15, 53-16, 53-17, 53-18, 53-19, 53-20, 53-21, 53-22, 53-23, 53-24, 53-25, 53-26, 53-27, 53-28, 53-29, 53-30, 53-31, 54-1, 54-2, 54-3, 54-4, 54-5, 54-6, 54-7, 54-8, 54-9, 54-10, 54-11, 54-12, 54-13, 54-14, 54-15, 54-16, 54-17, 54-18, 54-19, 54-20, 54-21, 54-22, 54-23, 54-24, 54-25, 54-26, 54-27, 54-28, 54-29, 54-30, 54-31, 55-1, 55-2, 55-3, 55-4, 55-5, 55-6, 55-7, 55-8, 55-9, 55-10, 55-11, 55-12, 55-13, 55-14, 55-15, 55-16, 55-17, 55-18, 55-19, 55-20, 55-21, 55-22, 55-23, 55-24, 55-25, 55-26, 55-27, 55-28, 55-29, 55-30, 55-31, 56-1, 56-2, 56-3, 56-4, 56-5, 56-6, 56-7, 56-8, 56-9, 56-10, 56-11, 56-12, 56-13, 56-14, 56-15, 56-16, 56-17, 56-18, 56-19, 56-20, 56-21, 56-22, 56-23, 56-24, 56-25, 56-26, 56-27, 56-28, 56-29, 56-30, 56-31, 57-1, 57-2, 57-3, 57-4, 57-5, 57-6, 57-7, 57-8, 57-9, 57-10, 57-11, 57-12, 57-13, 57-14, 57-15, 57-16, 57-17, 57-18, 57-19, 57-20, 57-21, 57-22, 57-23, 57-24, 57-25, 57-26, 57-27, 57-28, 57-29, 57-30, 57-31, 58-1, 58-2, 58-3, 58-4,

MapID	Span	Owner	MaAddress1	McCity	McState	McZip	PropAddress1	HomePhone	CellPhone	WorkPhone	Special Conditions
295	X25-X1-127	RAPP BRANDON W &	12060 PAULMEADOWS DR	CINCINNATI	OH	45249	12060 PAULMEADOWS DR				DH Left (EM 10/17). Margot left me a VM (SH 10/18). I returned call leaving VM (SH 10/18). Meeting set for 10/20 (SH 10/19). Wants EMF "surveyed/measured"-told her I do not know if this is something still done... Standard Maint, remove additional willow tree flagged in blue (one-cut tree). Grind stumps, does not want bed around pine beneath wire seeded/strawed, will convert it to flower bed (SH 10/20). Non-responsive landowner
296	X25-X1-127	BETTMAN JAY A & MARY ANN	12063 TIMBERLAKE DR	CINCINNATI	OH	45249	12063 TIMBERLAKE DR				Remove redbud outside R/W flagged in blue. Leave the white pine at edge of BZ and the viburnum immediately adjacent to it, on house side of R/W at S end of property. All other trees in R/W are removals, remove all wood.
297	X25-X1-127	NIGHTINGALE MIKE	12054 PAULMEADOWS DR	CINCINNATI	OH	45249	12054 PAULMEADOWS DR				Standard Maintenance agreed to, chip/haul away all wood.
298	X25-X1-127	HELLMAN KYLE M	8414 HERITAGE DR	CINCINNATI	OH	45249	8414 HERITAGE DR				Standard maint agreed to.
300	X25-X1-126	JOHN JOHN W & LINDA L CHEN	8415 HERITAGE DR	CINCINNATI	OH	45249	8415 HERITAGE DR				Non-responsive landowner
301	X25-X1-126	MCINTOSH JOHN A III	8415 HERITAGE DR	CINCINNATI	OH	45249	8415 HERITAGE DR				He is OK with tree removals and fence installation, standard Maint agreed to- but he is in Idaho, where he now resides and will be trying to sell the house once his wife/whenever/ ugly divorce thing that is going on allows him to do so SO we NEED to be on point as far as damage/cleanup, especially if we are hauling everything South of there up and out through his property (not that we don't need to be doing this everywhere).
302	X25-X1-126	WILLIAMS TROY E JR &	12038 PAULMEADOWS DR	CINCINNATI	OH	45249	12038 PAULMEADOWS DR				He will take down back fence, if need be. Is OK with work that needs to occur, particularly as what is on his property is compliant- just is concerned with damage to his compliant plants in the R/W in the process of removing wood. What I was indicates we should be good, as what there should be able to be removed from other side of fence. Be certain to not damage his shrubs.
303	X25-X1-126	DAVIS WAYNE L &	12039 TIMBERLAKE DR	CINCINNATI	OH	45249	12039 TIMBERLAKE DR				Standard maint agreed to, grind stumps, MOU signed for gates
304	X25-X1-126	JOHN JOHN D	12036 PAULMEADOWS DR	CINCINNATI	OH	45249	12036 PAULMEADOWS DR				Refusal, only off property, do not talk to LO
305	X25-X1-126	COMBACANGAL JASON S	12031 TIMBERLAKE DR	CINCINNATI	OH	45249	12031 TIMBERLAKE DR				Refusal, only off property, do not talk to LO
306	X25-X1-126	DAVIS DAVID A & STEVE M	12038 PAULMEADOWS DR	CINCINNATI	OH	45249	12038 PAULMEADOWS DR				Refusal, only off property, do not talk to LO

MapID	Span	Owner	MaAddress1	MaCity	MaState	MaZip	PropAddress1	HomePhone	CellPhone	WorkPhone	Special Conditions
307	X25-X1-126	MAULSTON, MARY	11921 TIMBERLAKE DR	CINCINNATI	OH	45249	11921 TIMBERLAKE DR				Non-responsive Landowner
309	X25-X1-128	ROHRE, CHARL & MARLENE	11922 PAULMEADOWS DR	CINCINNATI	OH	45249	11922 PAULMEADOWS DR				** After a refusal, stay off property, do not talk to LD. Standard Maint agreed to, MCH signed for entry, grind stump
311	X25-X1-128	MAULSTON, MARY	11924 PAULMEADOWS DR	CINCINNATI	OH	45249	11924 PAULMEADOWS DR				Refusal, stay off property, do not talk to LD.
312	X25-X1-128	ROHRE, CHARL & MARLENE	11924 PAULMEADOWS DR	CINCINNATI	OH	45249	11924 PAULMEADOWS DR				Non-responsive Landowner
313	X25-X1-126	GRONLUND, JOSEPH L JR	11927 PAULMEADOWS DR	CINCINNATI	OH	45249	11927 PAULMEADOWS DR				Refusal, stay off property, do not talk with LD
314	X25-X1-126	ROHRE, CHARL & MARLENE	11928 PAULMEADOWS DR	CINCINNATI	OH	45249	11928 PAULMEADOWS DR				Refusal, stay off property, do not talk to LD
315	X25-X1-126	STANON, GLEN	11924 PAULMEADOWS DR	CINCINNATI	OH	45249	11924 PAULMEADOWS DR				Refusal, stay off property, do not talk to LD
316	X25-X1-126	LEND, JILL & STEPHEN	11932 PAULMEADOWS DR	CINCINNATI	OH	45249	11932 PAULMEADOWS DR				Non-responsive LD
317	X25-X1-125	JOHNSON, JAMES R & BARBARA	11966 PAULMEADOWS DR	CINCINNATI	OH	45249	11966 PAULMEADOWS DR				DH (EM 10/17). Called in response to DH, left VM (SH 10/17). Meeting scheduled for 10/18 (SH 10/17). Only tree impacted is birch on SW corner of property, OK to leave, give a trim towards W2/B2 boundary, little off the top, but leave the tree.
318	X25-X1-125	SCHOFIELD, GAYLE &	11960 PAULMEADOWS DR	CINCINNATI	OH	45249	11960 PAULMEADOWS DR				DH Left (EM 10/17). Meeting set for 10/20 (SH 10/19). Standard Maint agreed to (SH 10/20).
319	X25-X1-126	MAULSTON, MARY	11962 PAULMEADOWS DR	CINCINNATI	OH	45249	11962 PAULMEADOWS DR				Refusal, stay off property, do not talk to LD
320	X25-X1-126	MAULSTON, GAYLE	11962 PAULMEADOWS DR	CINCINNATI	OH	45249	11962 PAULMEADOWS DR				Non-responsive Landowner
321	X25-X1-125	MAULSTON, MARY & BARBARA	11968 PAULMEADOWS DR	CINCINNATI	OH	45249	11968 PAULMEADOWS DR				Refusal, stay off property, do not talk to LD
322	X25-X1-125	BAGENT, DAVID L &	11928 PAULMEADOWS DR	CINCINNATI	OH	45249	11928 PAULMEADOWS DR				DH left with mother w/ instructions to give to Landowner (Landowner just moved in to house) (EM 10/17). Meeting set for 10/26 (SH 10/20). Standard Maint agreed to (SH 10/26)
323	X25-X1-125	BALSER, SUSAN E & GARY L	11920 PAULMEADOWS DR	CINCINNATI	OH	45249	11920 PAULMEADOWS DR				Standard Maint agreed to, basically all that is actually on his property is 3 pines for removal, grind stumps, there is a path in for equipment from timberlake leading into the back of the property, I can show you where it is (SH 10/10).
324	X25-X1-128	COMPTON, KEITH	11911 ROSEVIEW DR	CINCINNATI	OH	45249	11911 ROSEVIEW DR				Non-responsive Landowner

MapID	Span	Owner	MapAddress1	MapCity	MapState	MapZip	PropAddress1	HomePhone	CellPhone	WorkPhone	Special Conditions
352	X24-X1-119	MUHAMMAD ERDEN	8640 BIRCHBARK DR	CINCINNATI	OH	45249	8640 BIRCHBARK DR				DH 6-21-17, DH 8-16-17, DH 9-5-17. John F has called multiple times. Phone always goes to voice mail. Non-responsive landowner
353	X24-X1-119	GLENN BRUCE MANNING	8640 BIRCHBARK DR	CINCINNATI	OH	45249	8640 BIRCHBARK DR				DH 4-21-17, DH 8-16-17, DH 9-5-17. Non-responsive landowner
354	X24-X1-119	AN DONG H & SE J	8648 BIRCHBARK DR	CINCINNATI	OH	45249	8648 BIRCHBARK DR				stay off of driveway, understanding of work
355	X24-X1-119	WIETHORN KIM	8656 BIRCHBARK DR	CINCINNATI	OH	45249	8656 BIRCHBARK DR				Standard Maint agreed to- for the maple behind her house, please prune for proper cuts and take aesthetics into consideration as much as possible, vs. "facing" on the line. Chip/haul away wood.
356	X24-X1-118	HATFIELD ERIC P &	8650 TOTEMPOLE DR	CINCINNATI	OH	45249	8650 TOTEMPOLE DR				Standard maint. May have more questions.
357	X24-X1-118	HENRY JEREMY B	8658 TOTEMPOLE DR	CINCINNATI	OH	45249	8658 TOTEMPOLE DR				Refused. stay off property, do not talk to LO
358	X24-X1-118	RENNETT RANDALL P & N VICKI	8661 TOTEMPOLE DR	CINCINNATI	OH	45249	8661 TOTEMPOLE DR				Refused
359	X24-X1-118	HASSELBECK JOHN E &	8660 BIRCHBARK DR	CINCINNATI	OH	45249	8660 BIRCHBARK DR				Standard Maint agreed to, chip/haul away all wood
360	X24-X1-118	DAUNTER JACQUE	8661 TOTEMPOLE DR	CINCINNATI	OH	45249	8661 TOTEMPOLE DR				Refused. stay off property, do not talk to LO
361	X24-X1-118	ANDREWS ANTHONY L	8668 BIRCHBARK DR	CINCINNATI	OH	45249	8668 BIRCHBARK DR				Standard maintenance
362	X24-X1-118	SHAW, MICHAEL H	8667 TOTEMPOLE DR	CINCINNATI	OH	45249	8667 TOTEMPOLE DR				(DH 6-21-17, DH 8-16-17, DH 9-5-17. Non-responsive landowner)
363	X24-X1-118	GATI GEORGE & SARA	8702 BIRCHBARK DR	CINCINNATI	OH	45249	8702 BIRCHBARK DR				concerned about hill in yard eroding; but understanding of the work
364	X24-X1-118	CHTELMAKH OLEG &	8683 TOTEMPOLE DR	CINCINNATI	OH	45249	8683 TOTEMPOLE DR				Standard Maintenance
365	X24-X1-118	WHITLOCK SCOTT	8708 BIRCHBARK DR	CINCINNATI	OH	45249	8708 BIRCHBARK DR				Scott is ok with the work. Just asks that brush be mowed up or chipped up instead of let lay. Also wants any debris from our work to be cleaned out of his yard area.
366	X24-X1-118	HICIU CRISTIAN I	8714 BIRCHBARK DR	CINCINNATI	OH	45249	8714 BIRCHBARK DR				Standard maint, small dwarf spruces in the border zone near easement edge can stay.
367	X24-X1-117	CHANDRAKANTH INDRAKANTH	8726 BIRCHBARK DR	CINCINNATI	OH	45249	8726 BIRCHBARK DR				DH 6-21-17, DH 8-16-17, DH 9-5-17. Non-responsive landowner
368	X24-X1-117	TEJAS SHARUN A P	8728 BIRCHBARK DR	CINCINNATI	OH	45249	8728 BIRCHBARK DR				Refused. stay off property, do not talk to LO
369	X24-X1-117	NISHIHATA SUKA & KUNIKO	8732 BIRCHBARK DR	CINCINNATI	OH	45249	8732 BIRCHBARK DR				Standard Maint agreed to, grind stumps, MOU signed for gate installation.
370	X24-X1-117	OSNER GERALD H &	8738 POMOC CT	CINCINNATI	OH	45249	8738 POMOC CT				Standard maintenance
371	X24-X1-117	BANZHAF PATRICIA TR	8738 BIRCHBARK DR	CINCINNATI	OH	45249	8738 BIRCHBARK DR				No spray on property. Standard maint.
372	X24-X1-117	HUG LAWRENCE	8738 BIRCHBARK DR	CINCINNATI	OH	45249	8738 BIRCHBARK DR				Standard Maint agreed to, remove all wood.

MapID	Span	Owner	MaAddress1	MaCity	MaState	MaZip	PropAddress1	HomePhone	CellPhone	WorkPhone	Special Conditions
388	X24-X1-115	BARIBOL MARELLA & JOHANNY	8972 TERWILLIGERS RUN DR CINCINNATI, OH 45249	CINCINNATI	OH	45249	8972 TERWILLIGERS RUN DR CINCINNATI, OH 45249				Actual tree on property, do not take to 100'
391	X24-X1-115	WENDY BERNARD	8972 TERWILLIGERS RUN DR CINCINNATI, OH 45249	CINCINNATI	OH	45249	8972 TERWILLIGERS RUN DR CINCINNATI, OH 45249				Actual tree on property, do not take to 100'
393	X24-X1-115	NESSITT DANIEL F &	8906 TERWILLIGERS TL CINCINNATI, OH 45249	CINCINNATI	OH	45249	8906 TERWILLIGERS TL CINCINNATI, OH 45249				Approved REMOVAL of living ash tree in his front yard. CAUTION- he has cables installed in the tree for structural support that are a known hazard. Remove all wood, as of this moment, he may or may not want some for firewood (I got the impression for someone he knows, not that it really matters) Call with a 2 or 3 day notice. Jean would like to be home while crew is on site working. She has a crabapple near corner and a small dogwood that will not be cut or trimmed. Bryce B also agreed to take down the birch outside of ROW if she decided to have it removed. She will need to have the landscape lighting removed from birch tree first. Chip and haul away logs and limbs.
394	X24-X1-115	SCHMERLER JEANNE R TR &	8973 TERWILLIGERS TL CINCINNATI, OH 45249	CINCINNATI	OH	45249	8973 TERWILLIGERS TL CINCINNATI, OH 45249				Standard maint agreed to
395	X24-X1-115	WENDY BERNARD	8972 TERWILLIGERS RUN DR CINCINNATI, OH 45249	CINCINNATI	OH	45249	8972 TERWILLIGERS RUN DR CINCINNATI, OH 45249				Actual
400	X24-X1-115	HORNER MARK A	8972 NATHANIELS HOLLOW CINCINNATI, OH 45242	CINCINNATI	OH	45242	8972 NATHANIELS HOLLOW CINCINNATI, OH 45242				Remove tree at end of driveway, remove all wood, can leave honeysuckle row at top of retaining wall, but need to clip out tree spp. Understands some of the honeysuckle will be cut/damaged in removing tree spp from dense honeysuckle.
401	X24-X1-115	SCHMIDT STEPHEN J	11224 TERWILLIGERS RUN DR CINCINNATI, OH 45249	CINCINNATI	OH	45249	11224 TERWILLIGERS RUN DR CINCINNATI, OH 45249				Leave the shrubs, remove the trees, remove all wood. (It's a few pines, that have been topped before right beneath the wire).
402	X24-X1-115	KATZEW JAN	8980 NATHANIELS HOLLOW CINCINNATI, OH 45249	CINCINNATI	OH	45249	8980 NATHANIELS HOLLOW CINCINNATI, OH 45249				Standard maint. Agreed to.
404	X24-X1-115	WYDZ MARELLA B	11214 TERWILLIGERS RUN DR CINCINNATI, OH 45249	CINCINNATI	OH	45249	11214 TERWILLIGERS RUN DR CINCINNATI, OH 45249				Actual tree on property, do not take to 100'
406	X24-X1-115	BAKER DENNIS C	11214 TERWILLIGERS RUN DR CINCINNATI, OH 45249	CINCINNATI	OH	45249	11214 TERWILLIGERS RUN DR CINCINNATI, OH 45249				Standard Maint agreed to, remove all wood, leave what honeysuckle can be left on slope to South. He understands that some of it in the understory will end up damaged in the process of removing the rest of everything else, also, understands that some trees outside the R/W, because of lean, will be removed WHEN/IF all that will be left is a stub.

MapID	Span	Owner	MapAddress1	MapCity	MapState	MapZip	PropAddress1	HomePhone	CellPhone	WorkPhone	Special Conditions
407	Y23-X1-114	SCHLOSSER JON K & KAREN S	11210 TERWILLIGERS RUN DR	CINCINNATI	OH	45249	11210 TERWILLIGERS RUN DR				Standard Maintenance agreed to. Remove all wood.
408	Y23-X1-114	HUDDLE RICHARD F & SHERRY	8999 NATHANIELS HOLLOW	CINCINNATI	OH	45249	8999 NATHANIELS HOLLOW				Standard Maint Agreed to. Remove all wood.
409	Y23-X1-114	VALBER DAVIDSON A	WILLIAMSBURG CT	CINCINNATI	OH	45249	WILLIAMSBURG CT				Refusal, stay off property, do not talk to LO
410	Y23-X1-114	SCHLOSSER JON K	11210 TERWILLIGERS RUN DR	CINCINNATI	OH	45249	KEMPER RD				Same as mapID 407
411	Y23-X1-114	RAHALL DORLAND J JR	402 SANDY PORTER DR	HEMPHIST	NC	28534	402 SANDY PORTER DR				non-responsible maintenance
412	Y23-X1-114	RAHALL DORLAND J JR	407 SANDY PORTER DR	HEMPHIST	NC	28534	407 SANDY PORTER DR				non-responsible maintenance
413	Y23-X1-114	PHIPPS C CHAD	8709 TERWILLIGERS VIEW CT	CINCINNATI	OH	45249	8709 TERWILLIGERS VIEW CT				non-responsible maintenance
414	Y23-X1-114	FAHLEN CATHY & W A	8709 TERWILLIGERS VIEW CT	CINCINNATI	OH	45249	8709 TERWILLIGERS VIEW CT				Refusal, stay off property, do not talk to LO
415	Y23-X1-114	FAHLEN CATHY & W A	8709 TERWILLIGERS VIEW CT	CINCINNATI	OH	45249	8709 TERWILLIGERS VIEW CT				non-responsible maintenance
416	Y23-X1-114	FAHLEN CATHY & W A	8709 TERWILLIGERS VIEW CT	CINCINNATI	OH	45249	8709 TERWILLIGERS VIEW CT				non-responsible maintenance
417	Y23-X1-114	FAHLEN CATHY & W A	8709 TERWILLIGERS VIEW CT	CINCINNATI	OH	45249	8709 TERWILLIGERS VIEW CT				non-responsible maintenance
418	Y23-X1-113	ROTH DAVID S	8776 TERWILLIGERS VIEW CT	CINCINNATI	OH	45249	8776 TERWILLIGERS VIEW CT				non-responsible maintenance
419	Y23-X1-113	ROTH DAVID S	8776 TERWILLIGERS VIEW CT	CINCINNATI	OH	45249	8776 TERWILLIGERS VIEW CT				non-responsible maintenance
420	Y23-X1-113	ROTH DAVID S	8776 TERWILLIGERS VIEW CT	CINCINNATI	OH	45249	8776 TERWILLIGERS VIEW CT				Refusal, stay off property, do not talk to LO
429	Y23-X1-112	SIMS JEFF	10205 HIGH TOWER CT	CINCINNATI	OH	45249	10205 HIGHTOWER CT				Met with Jeff/Linda, explained scope of work, why with everything in there it would be impossible to get precise measurements until some was cleared out. Standard Maint agreed to, leave whatever low growers we can and remove trees. Can mow/shred so long as proper distance is maintained from the drop off.
438	Y23-X1-112	COHEN GARY A	10223 HIGHTOWER CT	CINCINNATI	OH	45249	10223 HIGHTOWER CT				Refusal
439	Y23-X1-109	WARRICK SAUNDERS M B	14215 KEMPER RD	LOVELAND	OH	45140	14215 KEMPER RD				Refusal, stay off property, do not talk to LO
439	Y23-X1-108	WARRICK SAUNDERS M B	14215 KEMPER RD	LOVELAND	OH	45140	14215 KEMPER RD				Refusal, stay off property, do not talk to LO
439	Y23-X1-108	WARRICK SAUNDERS M B	14215 KEMPER RD	LOVELAND	OH	45140	14215 KEMPER RD				Refusal, stay off property, do not talk to LO
439	Y23-X1-108	WARRICK SAUNDERS M B	14215 KEMPER RD	LOVELAND	OH	45140	14215 KEMPER RD				Refusal
439	Y23-X1-108	WARRICK SAUNDERS M B	14215 KEMPER RD	LOVELAND	OH	45140	14215 KEMPER RD				Refusal, stay off property, do not talk to LO
439	Y23-X1-108	WARRICK SAUNDERS M B	14215 KEMPER RD	LOVELAND	OH	45140	14215 KEMPER RD				Refusal, stay off property, do not talk to LO
439	Y23-X1-108	WARRICK SAUNDERS M B	14215 KEMPER RD	LOVELAND	OH	45140	14215 KEMPER RD				Refusal, stay off property, do not talk to LO
439	Y23-X1-108	WARRICK SAUNDERS M B	14215 KEMPER RD	LOVELAND	OH	45140	14215 KEMPER RD				Refusal, stay off property, do not talk to LO
439	Y23-X1-108	WARRICK SAUNDERS M B	14215 KEMPER RD	LOVELAND	OH	45140	14215 KEMPER RD				Refusal, stay off property, do not talk to LO
439	Y23-X1-108	WARRICK SAUNDERS M B	14215 KEMPER RD	LOVELAND	OH	45140	14215 KEMPER RD				Refusal, stay off property, do not talk to LO
439	Y23-X1-108	WARRICK SAUNDERS M B	14215 KEMPER RD	LOVELAND	OH	45140	14215 KEMPER RD				Refusal, stay off property, do not talk to LO
439	Y23-X1-108	WARRICK SAUNDERS M B	14215 KEMPER RD	LOVELAND	OH	45140	14215 KEMPER RD				Refusal, stay off property, do not talk to LO
439	Y23-X1-108	WARRICK SAUNDERS M B	14215 KEMPER RD	LOVELAND	OH	45140	14215 KEMPER RD				Refusal, stay off property, do not talk to LO
439	Y23-X1-108	WARRICK SAUNDERS M B	14215 KEMPER RD	LOVELAND	OH	45140	14215 KEMPER RD				Refusal, stay off property, do not talk to LO
439	Y23-X1-108	WARRICK SAUNDERS M B	14215 KEMPER RD	LOVELAND	OH	45140	14215 KEMPER RD				Refusal, stay off property, do not talk to LO
439	Y23-X1-108	WARRICK SAUNDERS M B	14215 KEMPER RD	LOVELAND	OH	45140	14215 KEMPER RD				Refusal, stay off property, do not talk to LO
439	Y23-X1-108	WARRICK SAUNDERS M B	14215 KEMPER RD	LOVELAND	OH	45140	14215 KEMPER RD				Refusal, stay off property, do not talk to LO
439	Y23-X1-108	WARRICK SAUNDERS M B	14215 KEMPER RD	LOVELAND	OH	45140	14215 KEMPER RD				Refusal, stay off property, do not talk to LO
439	Y23-X1-108	WARRICK SAUNDERS M B	14215 KEMPER RD	LOVELAND	OH	45140	14215 KEMPER RD				Refusal, stay off property, do not talk to LO
439	Y23-X1-108	WARRICK SAUNDERS M B	14215 KEMPER RD	LOVELAND	OH	45140	14215 KEMPER RD				Refusal, stay off property, do not talk to LO
439	Y23-X1-108	WARRICK SAUNDERS M B	14215 KEMPER RD	LOVELAND	OH	45140	14215 KEMPER RD				Refusal, stay off property, do not talk to LO
439	Y23-X1-108	WARRICK SAUNDERS M B	14215 KEMPER RD	LOVELAND	OH	45140	14215 KEMPER RD				Refusal, stay off property, do not talk to LO
439	Y23-X1-108	WARRICK SAUNDERS M B	14215 KEMPER RD	LOVELAND	OH	45140	14215 KEMPER RD				Refusal, stay off property, do not talk to LO
439	Y23-X1-108	WARRICK SAUNDERS M B	14215 KEMPER RD	LOVELAND	OH	45140	14215 KEMPER RD				Refusal, stay off property, do not talk to LO
439	Y23-X1-108	WARRICK SAUNDERS M B	14215 KEMPER RD	LOVELAND	OH	45140	14215 KEMPER RD				Refusal, stay off property, do not talk to LO
439	Y23-X1-108	WARRICK SAUNDERS M B	14215 KEMPER RD	LOVELAND	OH	45140	14215 KEMPER RD				Refusal, stay off property, do not talk to LO
439	Y23-X1-108	WARRICK SAUNDERS M B	14215 KEMPER RD	LOVELAND	OH	45140	14215 KEMPER RD				Refusal, stay off property, do not talk to LO
439	Y23-X1-108	WARRICK SAUNDERS M B	14215 KEMPER RD	LOVELAND	OH	45140	14215 KEMPER RD				Refusal, stay off property, do not talk to LO
439	Y23-X1-108	WARRICK SAUNDERS M B	14215 KEMPER RD	LOVELAND	OH	45140	14215 KEMPER RD				Refusal, stay off property, do not talk to LO
439	Y23-X1-108	WARRICK SAUNDERS M B	14215 KEMPER RD	LOVELAND	OH	45140	14215 KEMPER RD				Refusal, stay off property, do not talk to LO
439	Y23-X1-108	WARRICK SAUNDERS M B	14215 KEMPER RD	LOVELAND	OH	45140	14215 KEMPER RD				Refusal, stay off property, do not talk to LO
439	Y23-X1-108	WARRICK SAUNDERS M B	14215 KEMPER RD	LOVELAND	OH	45140	14215 KEMPER RD				Refusal, stay off property, do not talk to LO
439	Y23-X1-108	WARRICK SAUNDERS M B	14215 KEMPER RD	LOVELAND	OH	45140	14215 KEMPER RD				Refusal, stay off property, do not talk to LO
439	Y23-X1-108	WARRICK SAUNDERS M B	14215 KEMPER RD	LOVELAND	OH	45140	14215 KEMPER RD				Refusal, stay off property, do not talk to LO
439	Y23-X1-108	WARRICK SAUNDERS M B	14215 KEMPER RD	LOVEL							

MapID	Span	Owner	MaAddress1	MaCity	MaState	MaZip	PropAddress1	HomePhone	CellPhone	WorkPhone	Special Conditions
474	Y22-X1-105	PAULY GARY R & JUDITH J	10526 HOPEWOODS CT	CINCINNATI	OH	45249	10526 HOPEWOODS CT				Standard Maint agreed to, remove all wood. Needs a two day notice before work begins.
475	Y22-X1-105	LINVILLE AMY E &	10563 SWANSON CT	CINCINNATI	OH	45249	10563 SWANSON CT				No work required on property. Will need to clean up yard from removing trees on property lines.
478	Y22-X1-105	PARK HENRY	10555 SWANSON CT	CINCINNATI	OH	45249	10555 SWANSON CT				Standard Maint agreed to. Removal of trees, not shrubs inside the fence around the pool (W2), remove the front one of the 3 pines just off the S corner of fence around pool, the second one is compliant in the BZ and the 3rd is out.
480	Y22-X1-105	HINELINE GINGER	10514 HOPEWOODS CT	CINCINNATI	OH	45249	10514 HOPEWOODS CT				Standard Maint agreed to. The pines b/t the house and the tower are a sore point, and all but one are outside of 50'- but basically need all the branches on the tower side removed, back to the trunks. There is one stem leaning in, and it needs to come out completely. Contact Steve H. with questions.
482	Y22-X1-105	MACDONALD TRUDY J &	10508 HOPEWOODS CT	CINCINNATI	OH	45249	10508 HOPEWOODS CT				Standard Maint agreed to, there is one dwarf blue spruce that is just outside of wire zone, do not cut, trim or damage.
485	Y22-X1-105	THOMAS ADAM R	9438 HOPEWELL RD	CINCINNATI	OH	45249	9438 HOPEWELL RD				Standard Maint agreed to. Chip/haul away brush, Cut firewood and stack. Call ahead a few days in advance (when you know when that is)- she just wants the heads up and will tell you where she would like firewood placed. Also cut one dead small ash.
486	Y22-X1-105	Moegenburg David	8485 TIMBER LN	MASON	OH	45040	10502 HOPEWOODS CT				Robert Smith is tenant at house. Standard maint. Agreed to. Remove all wood and chips and haul away.
488	Y22-X1-104	GARCEL PHILIP E	10487 HOPEWELL HILLS DR	CINCINNATI	OH	45249	10487 HOPEWELL HILLS DR				Refused. Stay off property, do not talk to LO.
489	Y22-X1-104	STEWART ERIC	10448 HOPEWELL HILLS DR	CINCINNATI	OH	45249	10448 HOPEWELL HILLS DR				Refused. Stay off property, do not talk to LO.
492	Y22-X1-104	ELLOYD STANLEY J &	10489 HOPEWELL HILLS DR	CINCINNATI	OH	45249	10489 HOPEWELL HILLS DR				Leave the Magnolia (near back corner of yard on S side), everything else goes w/in the R/W. Grind stumps.
493	Y22-X1-104	WILKINSON JAMES F &	10481 HOPEWELL HILLS DR	CINCINNATI	OH	45249	10481 HOPEWELL HILLS DR				Refused. Stay off property, do not talk to LO.
498	Y22-X1-104	MARBLE WAY TRACIA E	10448 HOPEWELL HILLS DR	CINCINNATI	OH	45249	10448 HOPEWELL HILLS DR				Refused. Stay off property, do not talk to LO.
506	Y22-X1-104	BARNER ERIC A	10481 HOPEWELL HILLS DR	CINCINNATI	OH	45249	10481 HOPEWELL HILLS DR				Refused. Stay off property, do not talk to LO.
508	Y22-X1-104	BRIDGE MICHAEL S	10448 HOPEWELL HILLS DR	CINCINNATI	OH	45249	10448 HOPEWELL HILLS DR				Refused.
509	Y22-X1-104	ROSS TAMARA E & KAREN M	10448 HOPEWELL HILLS DR	CINCINNATI	OH	45249	10448 HOPEWELL HILLS DR				Refused. Stay off property, do not talk to LO.
510	Y22-X1-104	WILSON TIMOTHY S	10481 HOPEWELL HILLS DR	CINCINNATI	OH	45249	10481 HOPEWELL HILLS DR				Refused. Stay off property, do not talk to LO.
512	Y22-X1-104	WILSON DAVID L	10448 HOPEWELL HILLS DR	CINCINNATI	OH	45249	10448 HOPEWELL HILLS DR				Refused. Stay off property, do not talk to LO.

MapID	Span	Owner	MaAddress1	MaCity	MaState	MaZip	PropAddress1	HomePhone	CellPhone	WorkPhone	Special Conditions
513	222-X1-101	TENENHOLTZ, SCHAMID R	10416 SHADYSIDE LN	CINCINNATI	OH	45240	10417 SHADYSIDE LN				Refused, stay off property, do not talk to ODOT
515	222-X1-103	KILGORE JOHN J	10406 SHADYSIDE LN	CINCINNATI	OH	45249	10408 SHADYSIDE LN				Standard maint agreed to, MOU signed for gates
517	222-X1-103	STELLER JOY T	10402 SHADYSIDE LN	CINCINNATI	OH	45249	10402 SHADYSIDE LN				Standard Maint Agreed to, remove all wood, grind stumps, MOU signed for gate installation if needed.
518	222-X1-103	EDWARDS TIMOTHY B	10406 SHADYSIDE LN	CINCINNATI	OH	45249	10406 SHADYSIDE LN				Refused, stay off property, do not talk to ODOT
546	10C-X2-98	BEAN ERIC & TERRI	6381 BRANCH HILL MIAMIVILLE RD	LOVELAND	OH	45140	6381 BRANCH HILL MIAMIVILLE RD				Standard Maint agreed to, grind stumps.
549	10C-X2-98	THOMAS ROBIN D & HARVALEE A	6384 BR HL MIAMIVILLE RD	LOVELAND	OH	45140	6384 BRANCH HILL MIAMIVILLE RD				Can cut off trees at height of playset attached in the R/W, standard maint agreed to otherwise
551	10C-X2-98	EDWARDS TIMOTHY A & K A	6381 PINE LANE	LOVELAND	OH	45140	6381 PINE LN				Standard Maint agreed to, grind stumps
554	10C-X2-97A	MACE JAMES D & CATHY J	6377 PINE LANE	LOVELAND	OH	45140	6377 PINE LN				Standard maint, leave rose of Sharon and arborvitae along fence-line- he is going to move arborvitae, left with expectation there is no grandfathering, the tallest one is ~5' can remain for now, but subject to removal at any point in the future if not moved
665	V25-262	ODOT									Access ODOT property from the parking lot of Blue Ash rec center ball diamonds. Clear to existing clearing limit. Must remove all material from ODOT side of fence. May only work on ODOT side of fence June 5th-8th. Use two road work ahead signs placed 500' before work zone and one on each side of east bound lanes on 275. Area must be graded if ground disturbance is caused.
667	V25-262	HAMILTON COUNTY	138 E COURT ST	CINCINNATI	OH	45202	11590 GROOMS RD				Clear all brush and trees to previous trimming. Clear any brush around guy wires.
668	V25-262	BLUE ASH CITY OF THE	4343 COOPER RD	CINCINNATI	OH	45242					Clear to 25' from center. Chip and remove all.
671	V25-263	BLUE ASH CITY OF	4343 COOPER RD	CINCINNATI	OH	45242	GROOMS RD				Clear 25' from center. Remove all. Block off walking trail and use a spotter to keep pedestrians out of work zone.
673	V24-333	BLUE ASH CITY OF THE	4343 COOPER RD	CINCINNATI	OH	45242	11540 GROOMS RD				Clear 25' from center. Remove all wood and chips.
674	V24-335	KROGER THE CO	1014 VINE ST	CINCINNATI	OH	45202	11450 GROOMS RD				Clear 25' from center of to previous limits.

MapID	Span	Owner	MaAddress1	MaCity	MaState	MaZip	PropAddress1	HomePhone	CellPhone	WorkPhone	Special Conditions
677	V24-325	KUSANO MIKIO	437 CLOVERDALE AVE	CINCINNATI	OH	45246	6500 CORPORATE DR				Clear brush and trees with in 25' of center.

**Duke Energy Ohio
Case No. 17-2344-EL-CSS
CACC Fifth Set of Interrogatories
Date Received: July 20, 2018**

CACC-INT-05-033

REQUEST:

If the response to CACC-05-032 is affirmative, which trees and/or other vegetation has Duke allowed to remain along the five transmission lines at issue in this case that would not be permitted to remain pursuant to the terms outlined in Exhibit C to the Second Amended Complaint? Please identify with specificity.

RESPONSE: There was one property where there were site-specific concerns which led Duke Energy Ohio to prune incompatible trees rather than remove them.

PERSON RESPONSIBLE: Ron Adams

**Duke Energy Ohio
Case No. 17-2344-EL-CSS
Citizens Against Clear Cutting First Set of Interrogatories
Date Received: January 25, 2018**

CACC-INT-01-014

REQUEST:

Within the last two Transmission Clearing Cycles, has Duke previously clear cut trees and vegetation on any of the Complainants' properties?

RESPONSE:

Objection. This Interrogatory is overly broad unduly burdensome in that there are more than 85 properties and property owners at issue in the Second Amended Complaint. Furthermore, this Interrogatory is vague and ambiguous as to the definition and meaning of the phrase "Transmission Clearing Cycles." Finally, this Interrogatory is vague and ambiguous as to the phrase "clear cut trees and vegetation" as this phrase is undefined.

SUPPLEMENTAL RESPONSE:

Pursuant to the Attorney Examiner's ruling wherein the response is limited to the five transmission circuits relevant to this proceeding, transmission clearing is done on a six year cycle that is continuous. The Company has addressed vegetation management along these lines in the past twelve years but was more focused on the maintenance of trees and non-contentious removals to accommodate individual property owners rather than the full management of the right of way for overall safety and reliability of the transmission system. In doing so, the Company performed vegetation management practices consistent with its vegetation management program that was approved by the Public Utilities Commission of Ohio during the relevant time period.

PERSON RESPONSIBLE: Legal

BEFORE

THE PUBLIC UTILITIES COMMISSION OF OHIO

In the Matter of the Application of Duke)
 Energy Ohio, Inc., for Approval of)
 Revised Paragraph (f) of its Proposed) Case No.16-915-EL-ESS
 Programs for Inspection, Maintenance)
 Repair and Replacement of Distribution)
 and Transmission Lines.)

**APPLICATION OF DUKE ENERGY OHIO, INC. FOR APPROVAL OF
 REVISED PARAGRAPH (F) OF ITS PROGRAMS
 FOR INSPECTION, MAINTENANCE, REPAIR AND REPLACEMENT
 OF DISTRIBUTION AND TRANSMISSION LINES**

The Public Utilities Commission of Ohio (Commission) regulations provide that each "electric utility and transmission owner shall establish, maintain, and comply with written programs, policies, procedures, and schedules for the inspection, maintenance, repair, and replacement of its transmission and distribution circuits and equipment," Rule 4901:1-10-27(E)(1). Further, the rules provide that all revisions or amendments requested by an electric utility shall be filed with the commission as outlined in paragraph (E)(2) of the rule. Pursuant to Rule 4901:1-10-27(E)(2), Duke Energy Ohio, Inc. (Duke Energy Ohio) hereby submits a requested change to the language contained within its currently approved inspection, maintenance, repair and replacement programs.

Specifically, Duke Energy Ohio has deleted the language contained only in paragraph (f) and replaced it with a new paragraph (f), "Overhead Electric Line Vegetation Management." Changes to this section were made simply to clarify and make the terms more coherent. There are no substantive changes to the program. For these reasons, Duke Energy Ohio respectfully requests that the Commission approve these changes as requested. A redlined version of the edited section that is included within the overall program terms is attached as Exhibit 1.

Respectfully submitted,

DUKE ENERGY OHIO, INC.



Amy B. Spiller (0047277)

Deputy General Counsel

Elizabeth H. Watts (0031092)

Associate General Counsel

Columbus Office:

155 East Broad Street

20th Floor

Columbus, Ohio 43215

(614) 222-1331

Cincinnati Office:

139 Fourth Street

P.O. Box 960

Cincinnati, Ohio 45202

(513) 287-4359

Elizabeth.watts@duke-energy.com

Amy.Spiller@duke-energy.com

4901:1-10-27 (E)(1) Inspection, maintenance, repair, and replacement of transmission and distribution facilities (circuits and equipment).

(a) Poles and Towers

Duke Energy Ohio shall inspect all DEO owned poles on a 10 year schedule and treat, repair or replace as needed. Poles and towers shall be visually inspected in compliance with inspection program 4901:1-10-27 (D)(1),(2). The goal shall be to maintain adequate strength and integrity of poles and towers per the National Electrical Safety Code. Based on the inspection results, repair work orders shall be prepared as needed and tracked until complete.

All equipment and hardware on poles shall be inspected as follows: Duke Energy shall check condition of base of the pole for rotting, termites, and other abnormalities. Poles involved with landslides or "wash outs", leaning for any reason; objects hanging on or near pole; burning pole, cross-arms, and/or braces; ground wire broken; cross-arms or broken braces; bird holes; and vehicular damage. Communities or municipalities often have permission to post/attach traffic control and similar signs on utility poles. Business, political, and yard sale or similar signs shall be removed.

Refer to Exhibit A for complete pole inspection specifications.

Towers shall be inspected as follows: Duke Energy Ohio will inspect for loose, bent, rusty, or missing steel; Duke Energy Ohio shall inspect numbers and "Danger Hi-Voltage" signs; base of tower rusted; involved with landslides or "wash outs"; objects hanging on or near tower; and flashings lights on tower (FAA).

(b) Circuit and Line Inspections

The distribution inspection program shall consist of a driving or walking visual inspection. All distribution circuits shall be inspected on a 5-year schedule as part of the distribution inspection program 4901:1-10-27(D)(1),(2). Inspectors shall document physical defects or other potential hazards to the safe and reliable operation of the circuits. Based on the inspection results, those findings that are determined to be critical will be immediately reported for assessment and repair. Otherwise, repair work orders are prepared as needed and tracked until complete.

Refer to Exhibit B for LEVEL definitions and examples.

When LEVEL 1 (L1) situations are found, the inspector will contact the appropriate district Work Coordinator immediately. If there is no answer, the inspector will leave a message and contact the appropriate District Supervisor and provide complete, detailed and thorough as possible description of the situation found when entering details into eMax. eMax is Duke Energy's computerized maintenance management system in which Duke Energy maintains centralized records of all equipment and maintenance performed on that equipment. This will assist Transmission & Distribution Construction personnel in evaluating the situation.

Two-pole conditions are those where in the field, two poles sit side by side and where one pole is in the process of being removed/changed out. Duke Energy Ohio shall log two-pole conditions into eMax when found in the field. Enter pole numbers, physical location, and

attachments; type and number of attachments. Deteriorated "Elephant Ear" cutouts, deteriorated "Fuzzy Barrel" fuse tubes, taped fuse tubes, and deteriorated, checked or cracked Durabute ("Chicken Wing") cutouts should be logged as a priority LEVEL 3 (L3).

(c) Primary enclosures (e.g., pad-mounted transformers and pad-mounted switch gear) and secondary enclosures (e.g., pedestals and hand holes)

The distribution inspection program shall consist of a visual inspection. All pad-mounted transformers, secondary pedestals, hand holes and primary switchgear shall be inspected on a 5-year schedule as part of the distribution inspection program 4901:1-10-27(D)(1). Inspectors shall document physical defects or other potential hazards to the operations of the transformers, switch gear, and secondary enclosures. This inspection shall identify exterior physical defects in equipment or potential hazards such as transformers that are rusted, leaking, oil-stained, have broken hinges, missing locks and/or bolts. Based on the inspection results, repair work orders shall be prepared as needed and tracked until complete.

Refer to Exhibit C for priority definitions.

In eMax, the term "TRANSFORMER" – "OTHER" shall be used to refer to damage(s) to box pads.

(d) Line reclosers

Line reclosers and sectionalizers shall be visually inspected each year. The units shall be inspected for signs of damage or deterioration and the operations-counter readings shall be recorded. Items to look for are black or burnt marks on equipment and/or molten metal, indicating that a flash has occurred at the recloser installation. Based on the inspection results, repair work orders shall be prepared as needed and tracked until complete.

A Commissioning Test is performed on all newly installed electronically controlled reclosers. Hydraulic under oil units shall be removed from service every 6 years for maintenance. Vacuum under oil units shall be removed from service every 7 years for maintenance. Work Orders shall be initiated for annual inspections of reclosers. Inspectors shall visually inspect the recloser site for issues, document the counter reading, etc. The inspectors then shall enter the Work Order information into an Excel spreadsheet.

(e) Line capacitors

Electronic remote monitoring will replace the annual visual inspection wherever the capability has been installed and activated. Distribution line capacitors will still be reviewed visually within the existing requirements of the 5 year line patrol program.

As part of the Duke Energy SmartGrid Capacitor upgrades, Duke Energy has implemented two components for monitoring the status of capacitors. The first component is through our DMS system. Alarms are received from capacitors, through DMS, and alert our operators to take action. The second component is CapCentral. CapCentral is a software program that queries historical data in our PI database and identifies trends that need to be addressed.

DMS

The DMS system is set up to receive two types of alarms. We intentionally limited the types of alarms in DMS to those conditions where an operator would need to take action, for the health of the system.

- 1.) **High/Low Voltage Alarm** - If too many capacitor banks are in service on the system during low load conditions then a voltage rise on the system occurs. If there are not enough capacitors on the system during peak load conditions then low voltage may occur. In both of these conditions, an operator would need to take action to bring the system back into normal operating conditions.

High Neutral Current Alarm - This occurs when one or two phases of the three phase capacitor bank is removed from service. This can be caused by a fuse operating or a switch failing to close. In this case, because of the voltage imbalance introduced, the operator removes the bank from service. After repairs are completed the bank is restored to service.

CapCentral

The CapCentral system is set up to help us maintain oversight over our fleet of capacitors on our system, based on historical data reported by the capacitor and stored in our PI database. The data points we query do not need immediate action by an operator to maintain the health of the system, but they are data points that give indication to the health of our system and fleet of capacitors. The data points we query using CapCentral are: Delta Voltage, Frequency of Operations, High/Low Voltage, Self Diagnostic, Remote Manual, Loss of Communications, and High Neutral Current.

Based on the results of monitoring the statuses of these capacitors, repair work orders are prepared as needed and tracked until complete.

The repair intervals for issues found during an inspection are the same duration as Circuit and Line inspections. A LEVEL 1 (L1) = 72 hours, LEVEL 3 (L3) = 60 working days maximum, LEVEL 5 (L5) = 6 to 12 months, and LEVEL 7 (L7) = no time frame, not a safety or reliability issue. The repair work for Level 7 issues shall be completed when other equipment is repaired at that location.

(f) Overhead Electric Line Vegetation Management

The following overhead electric line vegetation management requirements are intended to establish minimum clearing cycles by Duke Energy Ohio, and minimum clearances of vegetation from Duke Energy Ohio overhead electric line facilities following such clearing cycles. These requirements shall not be construed to limit Duke Energy Ohio's right to cut down and remove vegetation from a Duke Energy Ohio corridor when Duke Energy Ohio has the legal right to do so, e.g., statute, recorded easement grant, easement by prescription, license, condemnation order, etc.

Distribution Clearing Cycle - Duke Energy Ohio shall clear vegetation away from its distribution lines at least once every four years which may include cutting down and removing vegetation from a Duke Energy Ohio corridor when Duke Energy Ohio has the legal right to do so. The goal shall be to help maintain and improve safe and reliable electric service by limiting

or eliminating the possibility of contact by vegetation which has grown towards the overhead distribution lines.

Transmission Clearing Cycle - Duke Energy Ohio shall clear vegetation away from its transmission lines (69KV and above) at least once every six years which may include cutting down and removing vegetation from a Duke Energy Ohio corridor when Duke Energy Ohio has the legal right to do so. The goal shall be to help maintain and improve safe and reliable electric service by limiting or eliminating the possibility of contact by vegetation which has grown towards the overhead transmission lines.

Minimum Distribution Line Clearances

- For any two phase or three phase primary distribution line, vegetation shall be no closer than ten feet to an energized conductor when the clearing is completed. In addition, Duke Energy Ohio shall remove any "unsuitable" branch above the distribution line even though it is located more than ten feet away from an energized conductor. An "unsuitable" branch above the distribution line includes one which is either weak, diseased or decaying, or is part of a tree which is.
- For any single phase primary distribution line, vegetation shall be no closer than ten feet to an energized conductor when the clearing is completed. In addition, Duke Energy Ohio shall remove any branch above the distribution line even though it is located more than ten feet away from an energized conductor if it is within an area 15 feet from the energized conductor measured at a 45 degree angle.
- For any open wire secondary distribution line (without a primary distribution line and excluding a service drop), vegetation shall be no closer than five feet to an energized conductor when the clearing is completed.
- For any triplex or street light distribution line (excluding a service drop), vegetation shall be no closer than twelve inches to an energized conductor when the clearing is completed.
- Duke Energy Ohio shall have no responsibility to clear vegetation from a service drop.

Minimum Transmission Line Clearances

- For any transmission line (69kV and above), vegetation shall be no closer than fifteen feet to an energized conductor when the clearing is completed. In addition, Duke Energy Ohio shall remove any branch above the transmission line even though it is located more than fifteen feet from any energized conductor.

Minimum Transmission Line Overbuild Clearances

- For any transmission line (69KV and above) which is located above any distribution line on the same supporting structure, vegetation shall be no closer than fifteen feet to an energized conductor on either line. In addition, Duke Energy Ohio shall remove any branch above the transmission line even though it is located more than fifteen feet from any energized conductor.

(f) ~~Right-of-way vegetation management~~

~~Distribution Vegetation Management—Duke Energy Ohio shall perform vegetation line clearing on distribution circuits at least once every four years. The goal shall be to help provide maintain and improve safe and reliable electric service by limiting contact between vegetation and power lines.~~

~~Transmission Vegetation Management—Duke Energy Ohio shall provide vegetation line clearing on transmission circuits at least once every six years. The goal shall be to help provide maintain and improve safe and reliable electric service by limiting contact between vegetation and power lines.~~

~~For two phase and three phase primary lines, side clearances shall be at least ten feet from tree branches to nearest conductor. Duke Energy Ohio shall remove unsuitable overhanging/enroaching limbs/branches above the conductor. Unsuitable overhanging/enroaching limbs/branches includes limbs that are smaller diameter, weak, diseased, or decaying, or are positioned in a horizontal manner. Mature, well-established hardwood trees with structurally sound overhanging limbs or branches greater than six inches diameter may remain. At least Ten foot clearance shall be obtained from the lowest conductor to the nearest vegetation for trees underneath the primary.~~

~~For transmission lines 69kV and above, side clearances should provide a minimum of fifteen feet clearance from the tree branches to the nearest conductor. Duke Energy Ohio shall remove overhanging or enroaching branches above the conductor. For trees underneath the primary, Duke Energy Ohio shall maintain a fifteen foot minimum clearance from the lowest conductor to the nearest vegetation.~~

~~For over builds, where there are transmission circuits on the same structure as the distribution circuits, the circuits shall be trimmed to fifteen feet clearance from the tree branches to the nearest conductor of each circuit.~~

~~For single phase lines, side clearances shall be provided ten feet clearance from the tree branches to the nearest conductor. For overhang on a single phase line, all live branches above the conductors shall be removed to a minimum height of fifteen feet above the nearest conductor, and at a 45 degree angle. Duke Energy Ohio shall remove all branches that will could potentially become overhang and lighten up remaining overhang and remove all dead and structurally weak branches overhanging any primary voltages. Undersneath the primary, Duke Energy Ohio shall maintain at least a ten foot clearance from the lowest conductor to the nearest vegetation.~~

~~For open wire secondary (without primary), open wire secondaries shall be pruned to obtain a minimum of five feet of clearance around the conductors. Other secondaries and (excluding service drops) shall be pruned to remove any obvious line damaging limbs. These would be limbs of a size substantial enough that through continued rubbing or pressure due to weight will likely lead to service interruptions.~~

~~For open wire or triplex services and street lighting, all service and street light wires shall have a twelve inch swing clearance to move without obstruction. Any limbs large enough to create pressure on these conductors, such that the conductor is pushed out of normal "sag" configuration, shall be removed back to qualified lateral.~~

~~All vines are to be cut down from all electric poles and guy wires. Vines are to be cleared at least ten feet off the ground and stump chemically treated.~~

~~Special clearances: Down, span, and other guys shall be free of weight, strain, or displacement because of pressure caused by contact with tree parts, particularly of fast growing trees. Vines shall be removed from guys and poles. Working clearance from trees shall be obtained around transformers, cross arms, and risers. In addition, to the amount of separation between conductors and trees specified above, allowance shall be made for wire sag and horizontal displacement due to weather extremes and high winds, maximum of wire sag and sway occurs at span centers. All tree pruning and removal should be done accordingly.~~

~~Poles with switching mechanisms, transformers, or other mechanical equipment for the electric system installed in the right of way or that are not accessible by bucket truck shall be cleared from ground to sky to a minimum ten foot radius.~~

~~Leaning, weakened, or dead trees outside of the clearance requirements, which pose an imminent threat to the adjacent electric equipment, shall be identified by the Contractor and brought to the Duke Forester's attention. The Duke Forester may authorize the removal of such trees on a time and material basis but in the absence of a legal right to remove and excluding an emergency situation, no removal may take place until Contractor has contacted and received approval from the property owner or agent to remove such tree.~~

~~When performing routine circuit line clearing, all unwanted trees twelve inches diameter breast height (DBH) or less with the trunk within ten feet of the conductor shall be removed where permissible by the property owner or Township but in the absence of a legal right to remove, and excluding an emergency situation, no removal may take place until Contractor has contacted and received approval from the property owner or agent to remove such trees. Removal of trees greater than twelve inches DBH must be approved by a Duke Forester prior to beginning the work. Removal of all trees with the trunk more than ten feet from the conductor should be approved by a Duke Energy Forester prior to the beginning the work. In the absence of a legal right to remove, and excluding an emergency situation, a signed permission notice must be obtained from the property owner or their agent prior to removing such trees or brush. Removals of secondary and service wires should not be performed unless there are extenuating circumstances that are approved by the Duke Energy Forester prior to beginning the work. In most cases, on secondary and service wires customers should be informed that they may request the temporary disconnection of the conductor to the customer can then make arrangements for the tree's removal. Contractor shall utilize the most efficient and cost effective methods available to perform the removals including, but not limited to, cutting, mowing, hand-cutting, and chemical applications. All stumps from downed trees shall be treated with herbicides where applicable and possible.~~

(g) Substations

All Duke Energy safety rules shall be observed when entering any substation:

Appropriate Personal Protective Equipment

Minimum Approach Distance

Personal Protective Grounds

Special Precautionary Techniques

Environmental Rules and Regulations

Station Visual Inspection

Substation visual inspections shall be performed once a month. These visual inspections and recorded readings can help indicate the need for maintenance on a piece of equipment, reasons for unplanned outages, the presence of unbalanced or overloaded circuits, and the presence of potentially dangerous situations. Bus structure, circuit breakers, transformers, the control building, and the general yard are specific items that shall be covered under the station visual inspection.

Visual inspections of the bus structure and the equipment mounted in the structure are performed every time the substation is entered. When performing the inspection, items or conditions that appear abnormal should be closely inspected, such as a sudden change in color on the bus structure which could indicate a spot where flashing has occurred or where overheating has occurred. The connection points and lines of a static line shall be visually checked for damage. Insulators, bushings, and arresters are checked for breakage, cracking or

discoloration. Air break, load break or disconnect switches are visually inspected to ensure that they are properly seated if closed and that padlocks are in place and locked. Wave traps, coupling capacitor transformers, potential transformers, fault bus and other equipment mounted on the bus structure shall be checked for signs of overheating, loose connections, vandalism, corrosion, dirt, and lightning strikes. Steel structures are also inspected for signs of excessive rust, cracks, excessive vibration and debris.

Visual inspections on circuit breakers will vary depending on the type/model of the circuit breaker. The overall appearance of the circuit breaker shall be visually checked for anything abnormal such as cracks, chips, or oil leaks. High/low gas pressures and temperatures, air pressure, oil level, counter numbers, elapsed time readings on the compressors, and compressor oil level are all checked and recorded. The semaphore indications shall also be checked to ensure true circuit breaker status.

The overall appearance of the transformer shall be visually checked for anything abnormal such as oil leaks, fans and pumps not operating, and bushings that are cracked, chipped, or leaking. The main tank and load tap changer liquid temperatures and winding temperatures are checked and recorded. Lightning arresters are also checked and the counters are recorded if applicable. The load tap changer compartment and controls are checked for signs of damage and correct automatic operation. The Mulsifyre® system, a high velocity water spray system, and nitrogen supplies are checked and valves are opened to ensure the system is in a state of readiness.

The yard shall be visually inspected for damage and deterioration from vandalism, accidents. The general appearance of the yard shall be checked for excessive vegetation and equipment appearance. The yard lights shall be visually checked and any bulbs that are blown are replaced. The bottom of the perimeter fence shall be checked for excessive height above ground.

Equipment in control buildings shall be visually inspected and readings recorded. An operator shall visually check all relays for targets and records information and resets targets. This person shall also ensure that primary relay and backup relay indicating lights are lit and checks the remainder of indicating lights to ensure they agree with equipment status. The annunciator panel shall be tested to ensure all lamps are operational and alarm cutout switches closed unless tagged. The control panel switches are checked to ensure they are in the proper position. The operator shall also change charts and records date, time, and initials the chart where applicable. Digital fault recorder targets shall be checked and reset as necessary. The fault bus shall be tested to ensure the voltage level is approximately 15 volts. Power station panels shall be checked for tripped breakers or breakers placed in the wrong position. Station power supplies are checked to ensure both the normal and reserve power sources are available and the DC control panels shall be checked to ensure switches are in the proper position. The substation batteries and battery charger shall be visually inspected. Fire extinguishers shall be visually inspected to ensure acceptable pressure in the tank

Infrared Inspection

An infrared scan of substation equipment shall be performed annually. All outdoor substation equipment shall be scanned using suitable infrared detection equipment to check for signs of abnormal heating or below normal expected temperature. Abnormal heating may be caused by high resistance connections, excessive loading, restricted air or oil flow, or deteriorated equipment. Below normal temperatures can be caused by unbalanced loading, restricted air or oil flow, or device malfunction.

Bus conductor, connectors, fittings, fuses, bushings, lightning arresters, switches, transformer case and auxiliary equipment, circuit breaker interrupter tanks, line neutral and static connections and power cable terminations shall be scanned for abnormalities. Control and relay cabinet doors shall be opened to scan circuit breakers, contactors, control wiring, fuses, heaters, relay terminals, and terminal blocks. Station batteries shall be checked for uneven heating, high resistance connections, and contamination losses. The thermography and field repair records shall be reviewed and analyzed to determine cause.

Power Factor Testing

Power factor tests shall be performed on a time period from 2 – 9 years based on station equipment type/size/condition/criticality. Power factor tests establish baseline readings on new equipment for future reference when tests are performed to evaluate the integrity of equipment at later date.

Refer to Exhibit E for power factor intervals.

The guidelines set forth in the Power Factor Test Set instructions are followed. The readings from the Power Factor Test Set shall then be recorded for future assessment or compare readings to evaluate the piece of equipment being tested.

Dissolved Gas Analysis Testing – Transformer and Transformer Load Tap Changer Oil Sampling

A dissolved gas analysis test shall be performed on transformers with a 3-phase rating 7.5 MVA ~ 49.9 MVA once per year. A dissolved gas analysis test shall be performed on transformers with a 3-phase rating 50 MVA and larger twice per year. The dissolved gas analysis determines the gas levels within the insulating oil and overall health of the transformer.

A dissolved gas analysis test shall be performed on transformer load tap changers once per year for GE: LRT200-2 w/fiberglass drum, LRT300 and LRT500, Reinhausen: RMV-A and RMV-II, Westinghouse: UVT. A dissolved gas analysis test shall be performed on transformer load tap changers twice per year for ABB: UZE w/filter, Allis Chalmers: SJ5 w/filter and TLF w/filter, ASEA/Waukesha: UZD w/filter, GE: LRT48 w/filter, LR65 w/filter, LRT65 w/filter, LRT68 w/filter, LRT72 w/filter, LR83 w/filter, LRS83 w/filter, and LRT83 w/filter, McGraw Edison: V2PA, Westinghouse: UNR w/filter, URS w/filter, URT w/filter, and UTS w/filter, also twice per year for ABB: UZE no filter, Allis Chalmers/Siemens: TLB w/filter and TLH-21 w/filter, Allis Chalmers: SJ5 no filter and TLF no filter, ASEA/Waukesha: UZD no filter, Federal Pacific: TC546 w/filter, TC525 w/filter, and TC25E w/filter, GE: LRT200 w/paper drum, LRT48 no filter, LR65 no filter, LRT65 no filter, LRT68 no filter, LRT72 no filter, LR83 no filter, LRS83 no filter, and LRT83 no filter, McGraw Edison: 394

w/filter, 550 w/filter, 550B w/filter, and 550C w/filter, Moloney: T-MB w/filter, TC-MA w/filter, TC-MB w/filter, TC-MC w/filter, Westinghouse: UNR no filter, URS no filter, URT no filter, UTS no filter, and UTT w/filter. A dissolved gas analysis test shall be performed on transformer load tap changers three times per year for Allis Chalmers/Siemans: TLB no filter and TLH-21 no filter, Federal Pacific: TC546 no filter, and TC25E no filter, McGraw Edison: 394 no filter, 550 no filter, 550B no filter, and 550C no filter, Moloney: T-MB no filter, TC-MA no filter, TC-MB no filter, TC-MC no filter, and Westinghouse: UTT no filter. The dissolved gas analysis determines the gas levels within the insulating oil and overall health of the load tap changer.

Circuit Breaker Inspection

A circuit breaker inspection shall be performed every 3 years for all air, vacuum, gas, and oil circuit breakers. The purpose of this inspection is to provide a non-intrusive method of evaluating the circuit breaker to ensure its integrity.

Metal Enclosed Capacitor Assemblies

Metal enclosed capacitor assemblies without unbalanced protection shall be internally inspected each year and every 3 years for metal enclosed capacitor assemblies with unbalanced protection. The capacitors within enclosures shall be inspected to ensure equipment is functioning properly.

Capacitors must be de-energized for a minimum of five minutes before they are grounded. Duke Energy Ohio shall check isolation and check voltage and ground after five minutes. Duke Energy Ohio shall check all electrical connections, check capacitor fuses and replace blown fuses after checking capacitor with capacitor tester and check fuse clips and all ground connections. Duke Energy Ohio shall inspect capacitors for any damage or leaking cases, broken or cracked bushings, and replace if necessary. Duke Energy Ohio shall clean and inspect insulators for damage and repair/replace if necessary. If isolation permits, clean and lubricate disconnect switch and ground disconnect if equipped. Duke Energy Ohio shall clean and inspect neutral pot for damage and repair/replace if necessary and clean and inspect capacitor structure or enclosure for damage and clear isolation and return equipment to service.

Planned Maintenance

Planned Maintenance work (i.e. MAXIMO Work Type "PM") shall be completed and the associated MAXIMO work order closed within the following time interval from the date on which the work order was generated:

<u>PM Frequency/Interval¹</u>	<u>Work Order Should Be Completed Within</u>
1 Week or Less	1 Week
1 Month	Within the calendar month in which work order generated.
3 Months	30 Days
6 Months	60 Days
1 Year	90 Days
3 Years	1 Year
6 Years or Greater	2 Years
Relays (all frequencies)	12 months after the due date in the Aspen relay database.

Note 1: For PM frequencies/intervals that fall between those shown in this table, the next lower interval from this table will apply.

This foregoing document was electronically filed with the Public Utilities

Commission of Ohio Docketing Information System on

4/28/2016 1:50:11 PM

in

Case No(s). 16-0915-EL-ESS

Summary: Application Application of Duke Energy Ohio, Inc., for Approval of Revised Paragraph (f) of its Programs for Inspection, Maintenance, Repair and Replacement of Distribution and Transmission Lines electronically filed by Dianne Kuhnell on behalf of Duke Energy Ohio, Inc. and Spiller, Amy B. and Watts, Elizabeth H.

**Duke Energy Ohio
Case No. 17-2344-EL-CSS
CACC Fourth Set of Interrogatories
Date Received: April 12, 2018**

CACC-INT-04-028

REQUEST:

Under Duke's vegetation management plan, practices, and procedures that were in effect at the time of its application to modify its vegetation management plan, practices, and procedures, what clearance distance(s) were Duke employees and/or contractors instructed to maintain between Duke Transmission Circuits Nos. 3881, 5483, 5487, 6984, and/or 9482 and trees and other vegetation?

RESPONSE: Objection. This Interrogatory seeks to elicit a narrative response and is thus better suited for deposition. See Generally, *Penn Central Transportation Co. v. Armco Steel Corp.*, 27 Ohio Misc 76 (Montgomery Cty. 1971). Without waiving said objection, to the extent discoverable and in the spirit of discovery, at the time of the application to modify paragraph (f), there were no substantive changes made to Duke's vegetation management plan, practices, and procedures. Changes were only made to clarify and make terms more coherent.

PERSON RESPONSIBLE:

As to objection: Legal

As to response: Ron Adams

Duke Energy Ohio
Case No. 17-2344-EL-CSS
Citizens Against Clear Cutting Request for Production of Documents
Date Received: January 25, 2018

CACC-POD-01-003

REQUEST:

Produce and attach true and accurate copies of all emails sent or received by any employee of Duke Energy Ohio regarding Duke's plan to clear cut vegetation on properties owned by Complainants.

RESPONSE:

Objection. This Document Request seeks privileged and confidential documents that are protected by the attorney work product doctrine or the attorney client privilege. The Document Request also is overly broad and unduly burdensome because it is not limited to the transmission lines at issue in this case. Objecting further, it seeks information that is irrelevant and not likely to lead to the discovery of admissible evidence. Finally, the Document Request is vague and ambiguous as to the "plan" referenced therein, and also misstates the terms and provisions of the Company's Programs for Inspection, Maintenance, Repair and Replacement of Distribution and Transmission Lines, Section (f), as approved by Rule on June 13, 2017. Finally, this Interrogatory is vague and ambiguous as to the meaning of the phrase "clear cut" as such phrase is undefined.

PERSON RESPONSIBLE: Legal

Cochern, Carys S

From: Burton, Bryce M
Sent: Friday, January 26, 2018 11:56 AM
To: Culbertson, David W
Subject: FW: Jim Henning Employee Forum Jan 30

Bryce M. Burton
Transmission VM Support Unit
ISA Certified Technician/Utility Specialist
WE, CPUSA
517-560-0861
<https://www.dukeenergy.com>

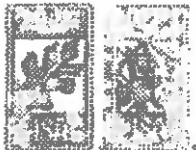

From: Lux, Matthew B
Sent: Friday, January 26, 2018 11:47 AM
To: Burton, Bryce M
Subject: Fwd: Jim Henning Employee Forum Jan. 30

Sent from my iPhone

Begin forwarded message:

From: "Broadhurst, Donald E" <Donald.Broadhurst@duke-energy.com>
Date: January 26, 2018 at 11:29:57 AM EST
To: "Lux, Matthew B" <Matthew.Lux@duke-energy.com>, "Adams, Ron A" <Ron.Adams@duke-energy.com>
Subject: RE: Jim Henning Employee Forum Jan. 30

I don't need a book because I will have to memorize the answers so please keep it simple. I can speak to most of this but wanted to make sure I was representing the Veg team appropriately.

From: Lux, Matthew B
Sent: Friday, January 26, 2018 11:26 AM
To: Adams, Ron A
Cc: Broadhurst, Donald E
Subject: Re: Jim Henning Employee Forum Jan. 30

Will have something to you Monday.

developments/projects your team is working on in 2018? (Line D, Bigbone Pipeline, Phase 2 of East End retaining wall etc.)

• **Sochacki:**

- We're planning about \$230 million in capital investments on our electric distribution system this year.
 - What types of projects are we prioritizing in terms of improving reliability?
 - Which high-visibility projects do you think will receive the attention of our customers and other stakeholders in our communities?
- I've heard some chatter about our desire to evolve the grid from self-healing to self-optimizing. Can you tell us what this means, how this works?

• **Broadhurst:**

- I know we continue to make a lot of changes when it comes to Transmission Vegetation Management – especially in Ohio. And we're hearing a lot of feedback – mostly negative – from a variety of stakeholders.
 - What are we doing differently?
 - Why are we making these changes?
 - How are we mitigating/responding to community and customer concerns about our new policies/direction? (you will need to address the public complaints before PUCO here and recent media attention)
- We have a very favorable investment vehicle in Ohio: the Ohio Transmission Investment Program – or OTIP. How much are we investing in Ohio in 2018? And what are some of the major projects?

• **Riggins:**

- Will you briefly share some of the projects that are on your plate at East Bend in 2018?
 - Magnitude of the planned outage
 - Coal ash management and environmental projects
- When you look at Duke Energy, our strategy, our Road Ahead – we see a tremendous focus on natural gas. As the leader at the coal-fired East Bend Station:
 - How does this resonate with you?
 - What does it mean to you – personally and professionally?
 - How are you handling the discussion with your employees at EBS?

- How do you feel coal fits into our Road Ahead at Duke Energy?

Thank you again for agreeing to participate.

Sally

Sally Thelen
Corporate Communications
Duke Energy Ohio & Kentucky
sally.thelen@duke-energy.com
OFFICE PHONE NUMBER: 513-257-2432
24-hour media line 800-559-DUKE (3853)
Twitter: ODE_SallyT

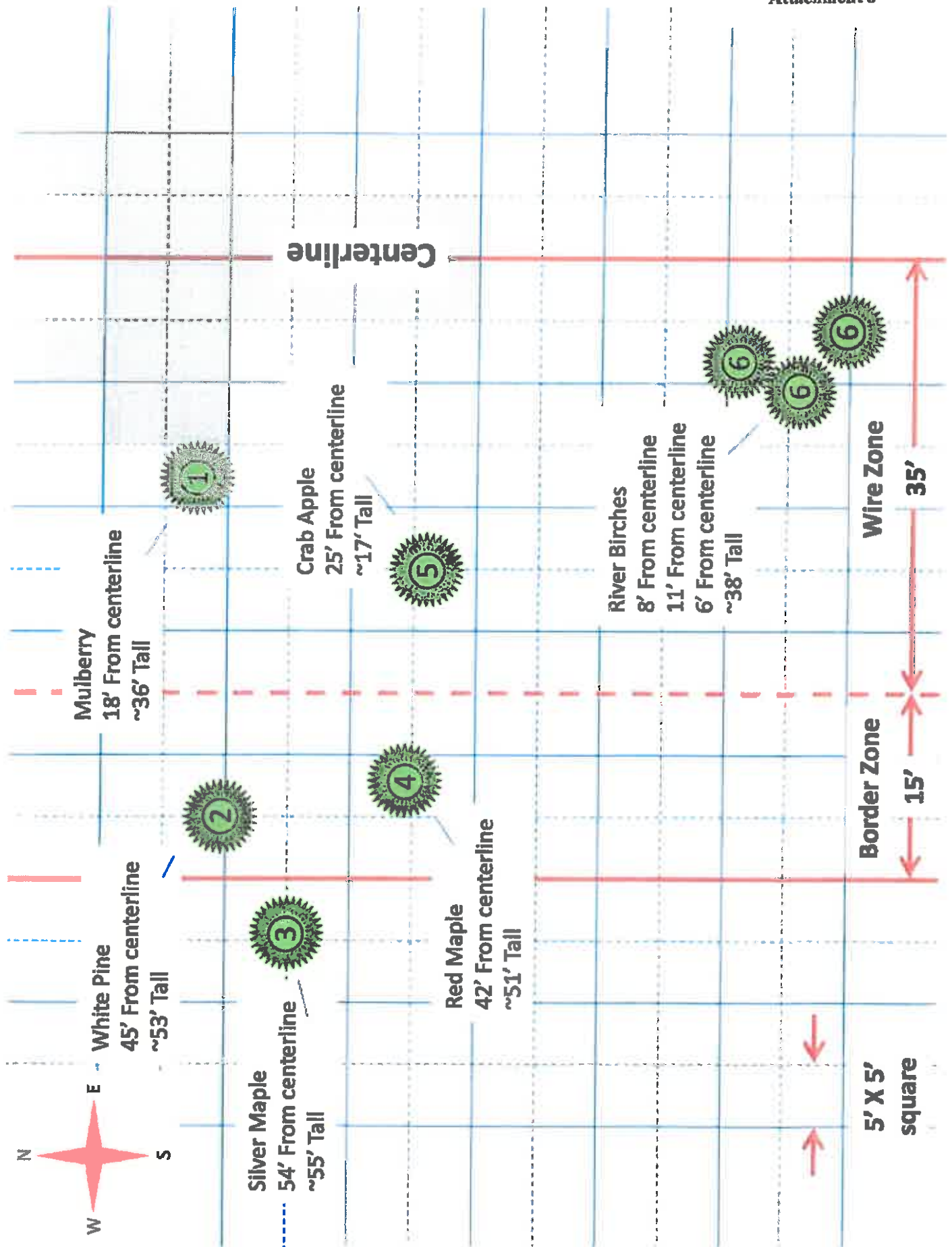

- ① Mulberry; 18' From centerline; ~36' Tall
- ② White Pine; 45' From centerline; ~53' Tall
- ③ Silver Maple; 54' From centerline; ~55' Tall
- ④ Red Maple; 42' From centerline; ~51' Tall

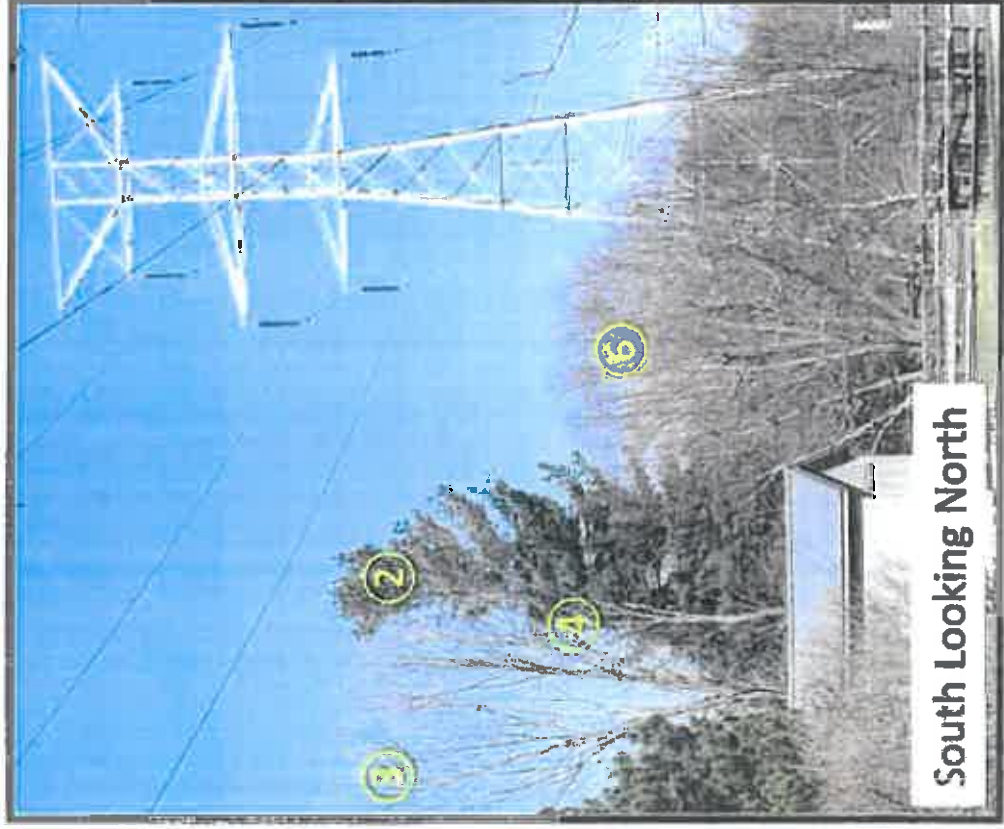

South Looking North

power line

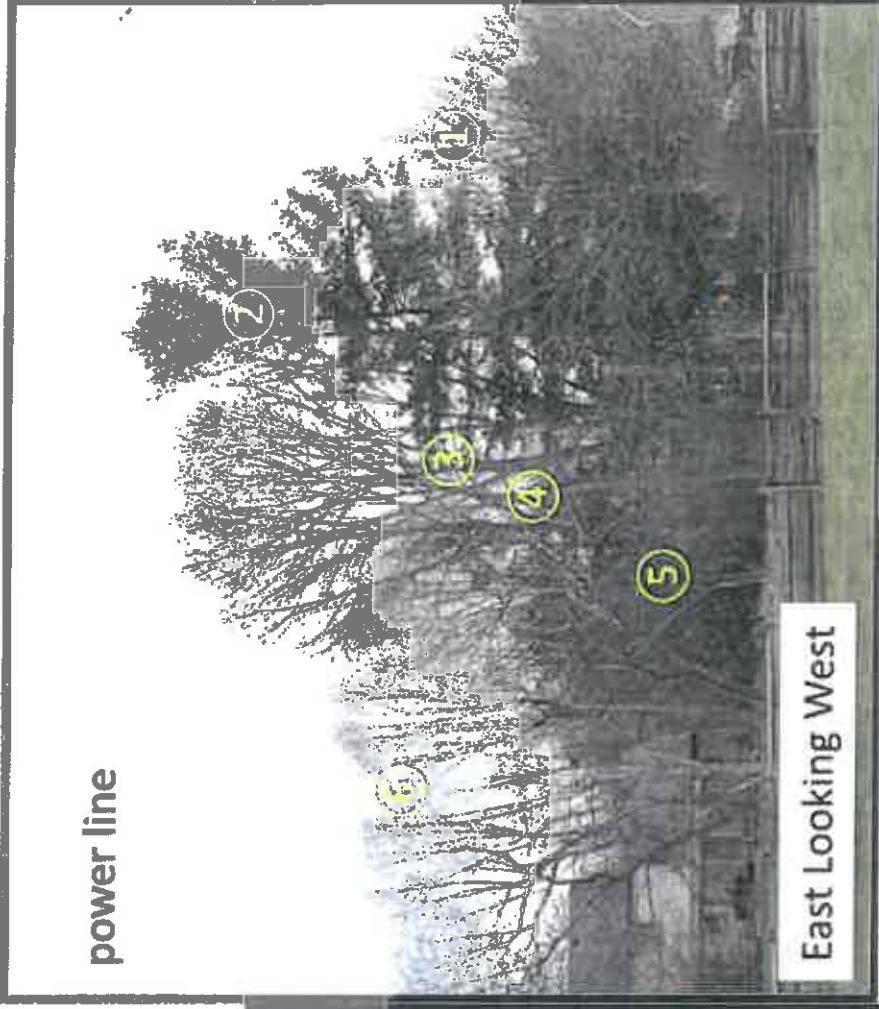

East Looking West

- ⑤ Crab Apple; 25' From centerline; ~17' Tall
- ⑥ River Birch; 8' From centerline; ~38' Tall
- ⑥ River Birch; 11' From centerline; ~38' Tall
- ⑥ River Birch; 6' From centerline; ~38' Tall

This foregoing document was electronically filed with the Public Utilities

Commission of Ohio Docketing Information System on

11/5/2018 3:37:29 PM

in

Case No(s). 17-2344-EL-CSS

Summary: Correspondence Regarding Attachments to the Testimony of Melisa Kuhne electronically filed by Mrs. Kimberly W. Bojko on behalf of Complainants