

CARPENTER LIPPS & LELAND LLP

TELEPHONE: (614) 365-4100

180 NORTH LASALLE
SUITE 2105
CHICAGO, ILLINOIS 60601
TELEPHONE (312) 777-4300

1540 BROADWAY
SUITE 3710
NEW YORK, NEW YORK 10036
TELEPHONE: (212) 837-1110

1025 CONNECTICUT AVENUE N.W.
SUITE 1000
WASHINGTON, DC 20036-5417
TELEPHONE (202) 365-2808

ATTORNEYS AT LAW

280 PLAZA, SUITE 1300

280 NORTH HIGH STREET

COLUMBUS, OHIO 43215

WWW.CARPENTERLIPPS.COM

WRITER'S DIRECT NUMBER:

(614) 365-4124
bojko@carpenterlipps.com

November 5, 2018

Ms. Barcy McNeal
Director, Office of Administration
Public Utilities Commission of Ohio
180 East Broad Street, 11th Floor
Columbus, Ohio 43215

**RE: Citizens Against Clear Cutting, et al. Complainants
v. Duke Energy Ohio, Inc., Case No. 17-2344-EL-CSS**

Dear Ms. McNeal:

It has come to our attention that the Direct Testimony of Kenneth Bryant on behalf of Complainants was inadvertently filed without page four. We are re-filing a complete copy of Mr. Bryant's original testimony.

Please do not hesitate to call me if there are any questions.

Sincerely,



Kimberly W. Bojko

**BEFORE
THE PUBLIC UTILITIES COMMISSION OF OHIO**

Citizens Against Clear Cutting, et al.)	
)	
Complainants,)	
)	
v.)	Case No. 17-2344-EL-CSS
)	
Duke Energy Ohio, Inc.,)	
)	
Respondent)	

**DIRECT TESTIMONY OF KENNETH BRYANT
ON BEHALF OF
COMPLAINANTS**

October 26, 2018

1 **Q. Please state your name.**

2 A. My name is Kenneth Bryant.

3 **Q. Please describe your educational background.**

4 A. I graduated with a Bachelor of Science degree in Mechanical Engineering from
5 the University of Kentucky in 1967. I have also completed 2 years of post-
6 graduate work in both engineering and personnel management.

7 **Q. Please briefly describe your employment history.**

8 A. After graduation, I worked for 35 years at General Electric Aircraft Engines
9 (GEAE) as an engineer and manager. At GEAE, I worked in the area of jet
10 engine design and development. After retiring from GEAE, I have served as an
11 elected Symmes Township Trustee in Hamilton County. I am currently the
12 President of the Symmes Township Board of Trustees.

13 **Q. How did you become involved in this case?**

14 A. As Symmes Township Trustees, my colleagues or I routinely hear about concerns
15 from residents of the township. During August of 2017, the Paul Meadows
16 Homeowner's Association (HOA) President approached me about Duke's plans
17 to clear cut trees and other vegetation on properties located in their neighborhood
18 in Symmes Township instead of applying their prior trimming and pruning
19 vegetation management practices. His HOA residents requested that I, as a
20 Symmes Township Trustee, invite Duke Energy Ohio, Inc.'s (Duke)
21 representatives to attend a meeting with their HOA to explain their new
22 vegetation management plans and why those plans were being changed.

23

1 **Q. Did you invite a Duke representative to the meeting?**

2 A. Yes.

3 **Q. Did anyone from Duke ultimately meet with the HOA?**

4 A. No. Duke refused to meet with those residents in a group setting. After several
5 verbal and written back and forth communications, Duke's local Governmental
6 Liaison (Warren Walker) agreed to meet, but only with the HOA President and
7 me.

8 **Q. What did you discuss with the Paulmeadows HOA President and Mr.**
9 **Walker at this meeting?**

10
11 A. Mr. Walker told us of the extent of the planned vegetation management
12 program—that the project covered 15 miles in length and affected 1200
13 properties—and verified that their plan was to clear-cut the entire length and the
14 entire 100-foot right of way. Mr. Walker asked for the Township's assistance in
15 getting each of our affected residents to call the telephone number listed on the
16 "door-hanger" and arrange for individual meetings between those residents and
17 Duke. They reconfirmed that they would not meet in a group setting and stated
18 that they wished to negotiate individually because they could offer different
19 options to different property owners. Mr. Walker also told me that he did not
20 believe that Symmes Township had standing to be involved in this matter.

21 **Q. What was your impression of this meeting?**

22 A. My impression both during and after the meeting was that Mr. Walker was
23 attempting to persuade me (or use me) to help Duke further its plans for tree
24 removal on the properties of Symmes Township residents.

25

1 **Q. How did you proceed at this point?**

2 A. Before determining whether and to what extent the Township would become
3 involved in this matter, I needed to educate myself on the activities occurring and
4 the extent of the alleged damage claimed by the residents.

5

6 I began by identifying the neighborhoods that would be affected by Duke's
7 proposed practices. After doing this, I attempted to determine which of these
8 neighborhoods had been alerted of the upcoming vegetation management activity
9 by door hangers from Duke. During this process, I also realized that the
10 Township owned a property, located at 11468 Blong Road, Cincinnati, Ohio
11 45249.

12

13 I also drove around the areas surrounding the Township to see how properties
14 were being affected by Duke's practices and the implementation of its vegetation
15 management plan. Specifically, I wanted to see what Duke's vegetation
16 management activities looked like in practice and what impact those activities
17 were having on affected properties. This would allow me to determine what
18 would likely happen on properties of our residents when and if Duke implemented
19 similar policies in Symmes Township.

20 **Q. What did you learn from your review of what Duke had done and what they**
21 **were proposing to do in your Township?**

22

23 A. I saw that Duke was taking extremely drastic steps under the name of vegetation
24 management. I saw properties in Deerfield Township, as well as neighboring
25 counties and townships, that were completely decimated by Duke's vegetation

1 management activities. Attachment A to my testimony are two photographs I
2 took from Dr. Randall Fick's property of an area across the street in Butler
3 County that show the before and after effects of Duke's policies. Attachment B to
4 my testimony are photographs that I took of residential properties in Warren
5 County that show that Duke had inflicted the same desolation on the properties of
6 its customers as it did on the open field across from Dr. Fick's property.

7 **Q. How did seeing the results of Duke's vegetation management activities**
8 **impact the Township's decision with regard to its involvement in this**
9 **matter?**

10
11 **A.** After seeing the clear cutting along the transmission lines and what Duke's
12 changed policies and practices were doing or about to do to the community, we
13 decided to take a more active role in the issue to protect the residents of Symmes
14 Township, as well as the property owned by Symmes Township. As
15 representatives of Symmes Township residents and owners of property within
16 Duke's easement that may be affected by Duke's planned vegetation management
17 policies and practices along the transmission lines at issue in this case, the Board
18 of Trustees determined that it was appropriate to become involved in this case.
19 We decided to help alert all Symmes neighborhoods as to what was coming and to
20 help our residents become better informed. We saw our role as leaders
21 advocating on behalf of our residents, helping facilitate meetings, helping
22 educate, communicate, coordinate, and network with surrounding communities
23 and elected representatives of the residents. We would continue to either work
24 with Duke to achieve a reasonable agreement or, if Duke refused to do so,
25 participate in litigation.

1 **Q. What steps did you take at this point?**

2 A. First, I found out about a scheduled neighborhood meeting being held in the
3 adjacent community of Montgomery on Duke's vegetation management practices
4 and I asked permission of the host to attend. I needed to gather additional
5 information regarding what Duke had communicated with them with regard to
6 their vegetation management plan for the same transmission lines. I attended this
7 meeting to learn more about what Duke was doing and how we could support our
8 residents.

9 **Q. What was your next step?**

10 A. I wanted to make sure that every neighborhood in Symmes Township and the
11 surrounding areas were represented and informed. As such, I sought out a point
12 person who could take the lead on behalf of each neighborhood and communicate
13 back to the other property owners. These people helped to get the word out about
14 Duke's vegetation management plans and any neighborhood meetings.

15 **Q. Which neighborhoods were represented?**

16
17 A. We had point people in the Paulmeadows, Symmes Gate Condos, Pemmican Run,
18 Terwilligers Run, Windsong Pass, Hopewoods and Hopewell Hills
19 neighborhoods. We also identified other areas, but were unable to find a point
20 person to represent the residents of those areas.

21 **Q. What occurred next?**

22
23 A. Several of the point people from the various neighborhoods wanted to host a
24 larger, open neighborhood meeting to discuss Duke's decision to remove all trees
25 and other vegetation within a 100-foot path under the existing overhead

1 transmission lines that run through Butler County, Deerfield Township (Warren
2 County), Montgomery and, the center of Symmes Township. The meeting was
3 intended to gather additional information, identify the various (and often
4 contradictory) statements made in one-on-one discussions between Duke's
5 representatives and the property owners, and educate any other area residents
6 attending.

7 **Q. When did this meeting occur?**

8 A. On October 12, 2017 at the Symmes Township Safety Center. The Township
9 compiled information from our residents and other sources and created a power
10 point presentation to share with the attendees. The power point is attached as
11 Attachment C.

12 **Q. How many residents attended the meeting?**

13 A. About 80 residents attended the meeting.

14 **Q. What information was covered at the meeting?**

15 A. The attendees discussed Duke's proposed vegetation management practices, how
16 those practices are different from past practices of trimming and pruning, and how
17 those practices would affect residents in our Township. We provided residents
18 with basic information regarding the transmission lines, explaining that as many
19 as 14 neighborhoods through Butler County, Deerfield Township (Warren
20 County), Symmes Township, as well as the City of Montgomery, would be
21 affected by Duke's decision to clear cut its 100-foot easement. We also explained
22 that Duke modified its vegetation management plan, presumably to allow it to
23 change its practices and policies to include clear cutting and herbicide treatments.

1 We discussed actions Duke had already taken in neighboring communities and
2 townships and how those actions would impact all neighborhoods under the
3 transmission lines. Finally, we talked about what steps we could take to work
4 with Duke or otherwise object to the clear cutting and herbicidal treatments.

5 **Q. Since the Complaint was filed in this case, have you remained involved in the**
6 **case in your capacity as a Symmes Township Trustee?**
7

8 **A.** Yes. Given that Duke's clear cutting and removal of trees will directly affect
9 Symmes Township residents and may affect the Symmes Township property as
10 Duke conducts additional vegetation management along its transmission circuits,
11 Symmes Township decided to join the Second Amended Complaint as a named
12 Complainant. On March 8, 2018, the Public Utilities Commission of Ohio
13 (PUCO) approved Symmes Township's participation in this case. I was deposed
14 in this case on behalf of Symmes Township and have continued to assert the
15 Township's interests in this matter. I have also reached out to elected
16 representatives of our residents and neighboring communities regarding Duke's
17 vegetation management practices and how its revised policies will affect
18 communities now and in the future, including Ohio State Senator Steve Wilson.

19 **Q. What, if anything, has resulted from your efforts to reach out to other**
20 **communities and elected officials?**
21

22 **A.** Many people I have talked to have expressed similar shock and disgust at the
23 brazen vegetation management practices Duke is employing. In fact, Senator
24 Wilson even filed a letter with the PUCO expressing his concerns with Duke's
25 proposed action and supporting his constituents in this case. Senator Wilson's
26 letter is attached to my testimony as Attachment D.

1 I have also received communications from representatives of Deerfield Township
2 supporting Symmes Township and its efforts in this case. A copy of this
3 communication is attached to my testimony as Attachment E.

4 **Q. You mentioned that Symmes Township has property along Duke's**
5 **transmission wires. What is the address of this property?**
6

7 A. 11468 Blong Road, Cincinnati, Ohio 45249. Photographs showing the property's
8 location in relation to one of Duke's transmission towers and its transmission
9 lines are attached to my testimony as Attachment F.

10 **Q. As far as you know, is Duke planning on engaging in the removal of trees or**
11 **other vegetation or otherwise conduct vegetation management activities on**
12 **the Township's property?**

13 A. Duke has represented that it will not conduct vegetation management on this
14 property at this time even though it is under the transmission wires. However,
15 from reviewing what has occurred in previous Townships prior to Symmes
16 Township's involvement and from looking at the documents that have been filed
17 at the PUCO, I believe that it is reasonable to expect that at some point Duke will
18 conduct similar vegetation management on the Township's property, especially
19 because the property is situated near a transmission tower.

20 **Q. How long have you been a Township Trustee?**

21 A. Over 12 ½ years. I was first elected by the community in 2005 and was re-elected
22 in 2009, 2013, and 2017.

23 **Q. Have Duke's transmission lines run over Symmes Township since you began**
24 **your time as a Township Trustee?**

25 A. Yes, and they were there long before my time as Trustee as well. I have been a
26 resident of Symmes Township for 28 years.

1 Q. Has Duke conducted vegetation management near its transmission lines
2 during your time as a Trustee?

3 A. Of course. I have seen crews trimming and pruning trees and doing other forms
4 of vegetation management near the transmission lines for decades. As a Duke
5 customer, I certainly appreciate the need to do that to maintain safe and reliable
6 service.

7 Q. Were these practices in the past the same as the practices Duke is engaging in
8 now?
9

10 A. No. To my knowledge, Duke never removed trees and other vegetation on this
11 scale before. Duke has not clear cut its 100-foot easement in the past in a manner
12 that would create what is equivalent to an eight-lane highway running through the
13 Township, through people's front and back yards. If you look at the trees along
14 these transmission lines, the trees and other vegetation are mature. To me, this
15 appears to be a completely new approach to vegetation management by Duke.

16 Q. Have you received complaints from Township residents about Duke's
17 vegetation management in the past?
18

19 A. No, not that I can recall. From my many years of representing the Township as
20 their Trustee, I can say that transmission lines run through the Township so our
21 residents should expect trimming and pruning to occur, but they do not expect a
22 practice of clear cutting all vegetation within Duke's 100-foot easement. It is this
23 new, unreasonable practice that has caused the residents to be so upset and why
24 we have received the number of complaints that we have today.
25
26

1 **Q. During the time you have been a Trustee or resided in the Township, have**
2 **you noticed any issues with the safety or reliability of electric service to**
3 **residents of Symmes Township?**

4 A. No. This has not been an issue in the past as far as I have experienced, and no
5 residents have alerted me to concerns. In fact, Symmes Township was hit with an
6 F4 tornado that caused significant damage and fatalities in 1999, but even then,
7 there were not any issues that I can recall with regard to trees or other vegetation
8 and the transmission lines.

9 **Q. Is Symmes Township concerned at all about the safety and reliability of the**
10 **delivery of electric power to its residents?**

11
12 A. Absolutely. We would not be doing our job if we were not concerned with this
13 issue on behalf of our residents. Obviously, one of our main goals is to keep all
14 of our residents safe, and we certainly do not want residents or the Township's
15 facilities, such as our police and fire departments, to be without reliable electric
16 power.

17 **Q. If the Township is concerned about safety and reliability of electric service to**
18 **its residents, why is the Township opposing Duke's vegetation management**
19 **efforts?**

20 A. The Township is opposing mass clear cutting of Duke's 100-foot easement
21 because the Township believes that Duke is acting unreasonably and in a manner
22 that is not consistent with its provision of safe and reliable electric service. We do
23 not feel that the practices and policies that Duke is engaging in are necessary.
24 Although we asked for Duke to come and meet with the Board of Trustees and
25 Symmes Township residents to explain why these drastic measures are necessary
26 to ensure safety and reliability, Duke declined. Duke has failed to provide us with
27 information or otherwise demonstrate the reasonableness and necessity of its

1 actions or its proposed modified vegetation management plan, practices, and
2 policies. Given that we have not had issues with safety and reliability in the past,
3 the Township is skeptical of the claim that Duke could not achieve the same goals
4 by continuing their less-intrusive prior practices of trimming and pruning.

5 **Q. Does this conclude your testimony?**

6 **A. Yes it does.**

CERTIFICATE OF SERVICE

The undersigned hereby certifies that a true and accurate copy of the foregoing testimony was served on October 26, 2018 by electronic mail upon the parties listed below.



Brian W. Dressel

Rocco O. D'Ascenzo (0077651)
Deputy General Counsel
Elizabeth H. Watts (0031092)
Associate General Counsel
DUKE ENERGY OHIO, INC.
139 East Fourth Street
1303-Main
P.O. Box 960
Cincinnati, Ohio 45202
Telephone: (513) 287-4320
Rocco.D'Ascenzo@duke-energy.com
Elizabeth.Watts@duke-energy.com

Robert A. McMahon (0064319)
Eberly McMahon Copetas LLC
2321 Kemper Lane, Suite 100
Cincinnati, Ohio 45206
Telephone: (513) 533-3441
Fax: (513) 533-3554
bcmcmahon@emclawyers.com

Counsel for Duke Energy Ohio, Inc.

Terry L. Etter
Assistant Consumers' Counsel
Office of the Ohio Consumers' Counsel
65 East State Street, 7th Floor
Columbus, Ohio 43215
Telephone: (614) 466-7964
terry.etter@occ.ohio.gov

Counsel for the Office of the Ohio Consumers' Counsel

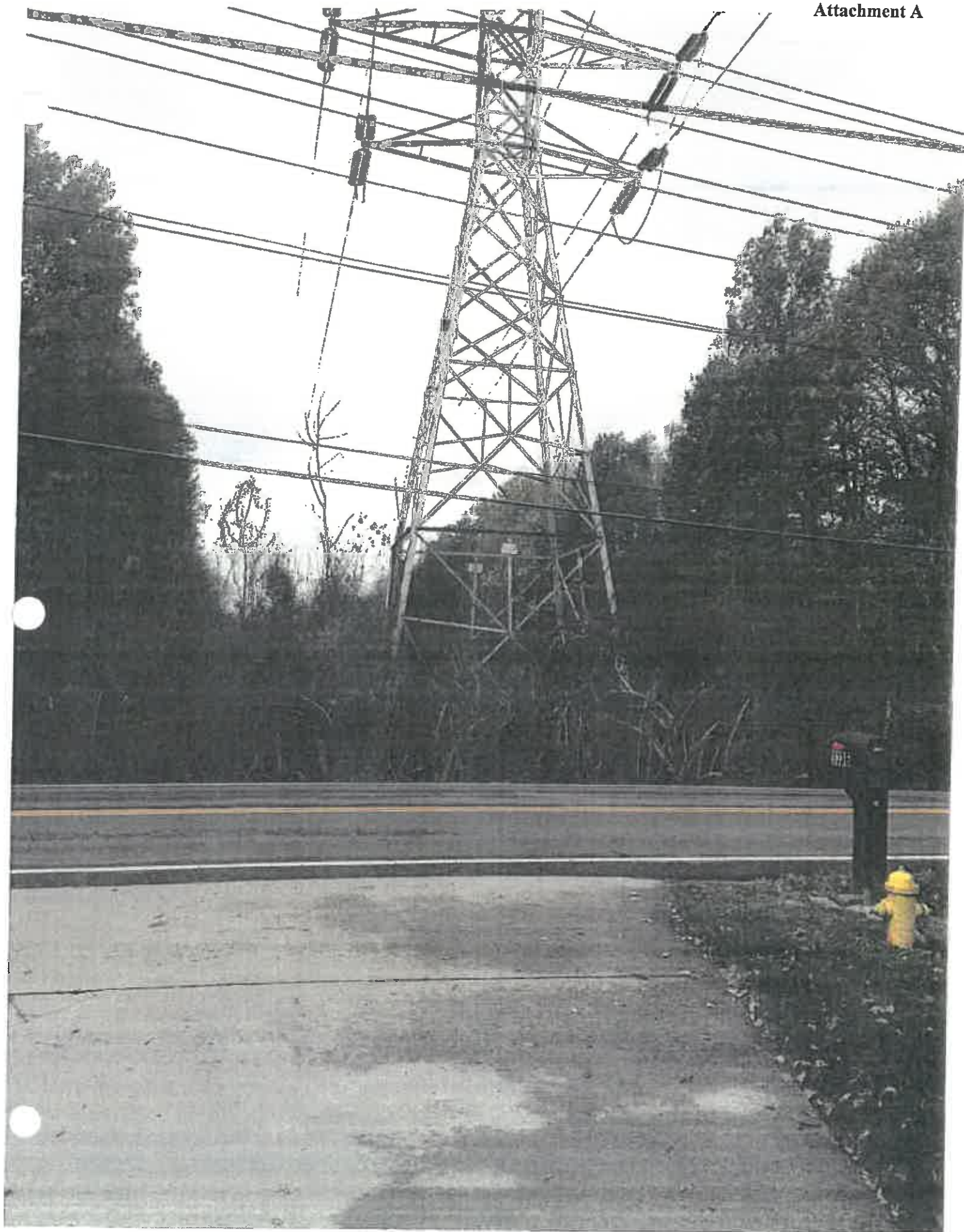



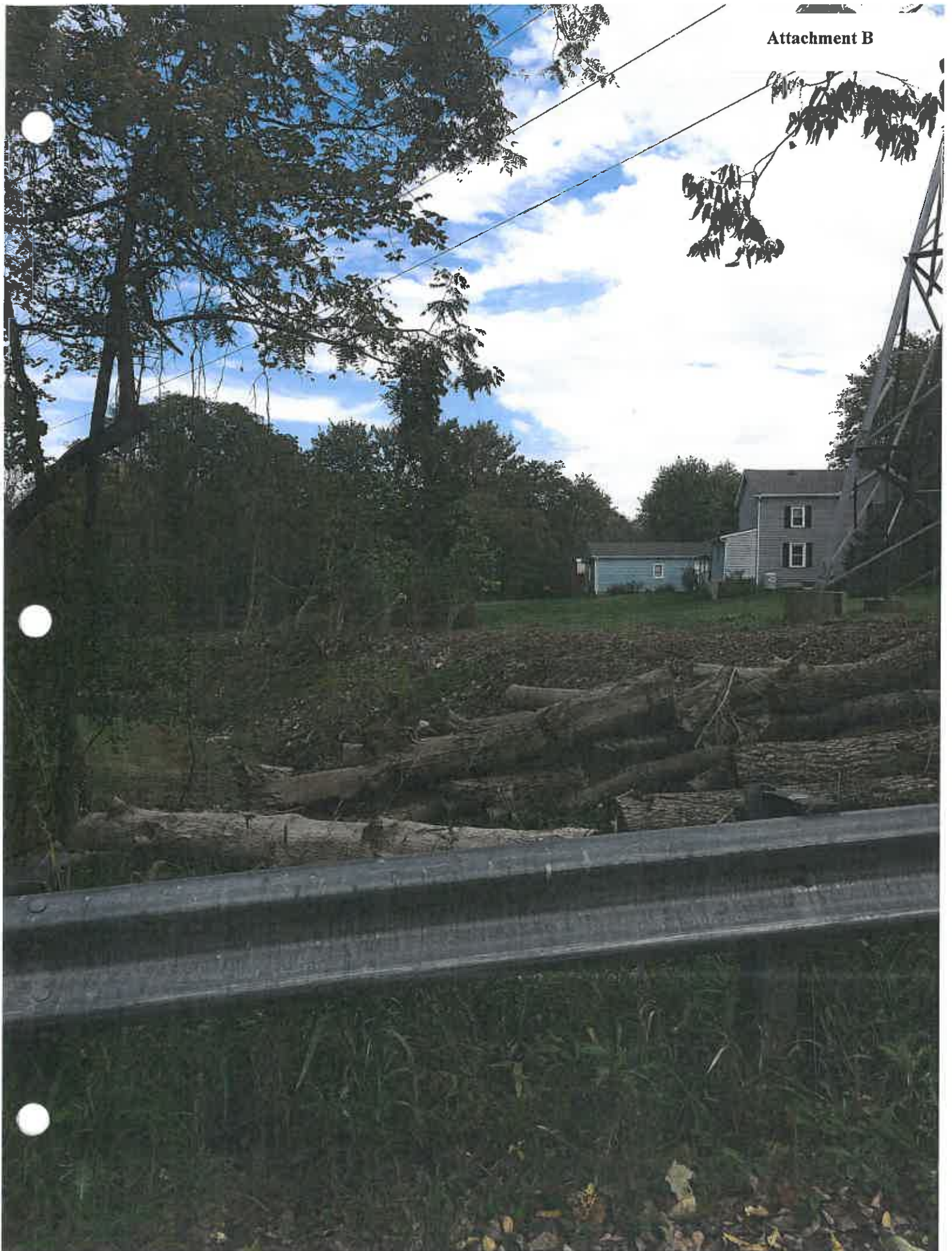

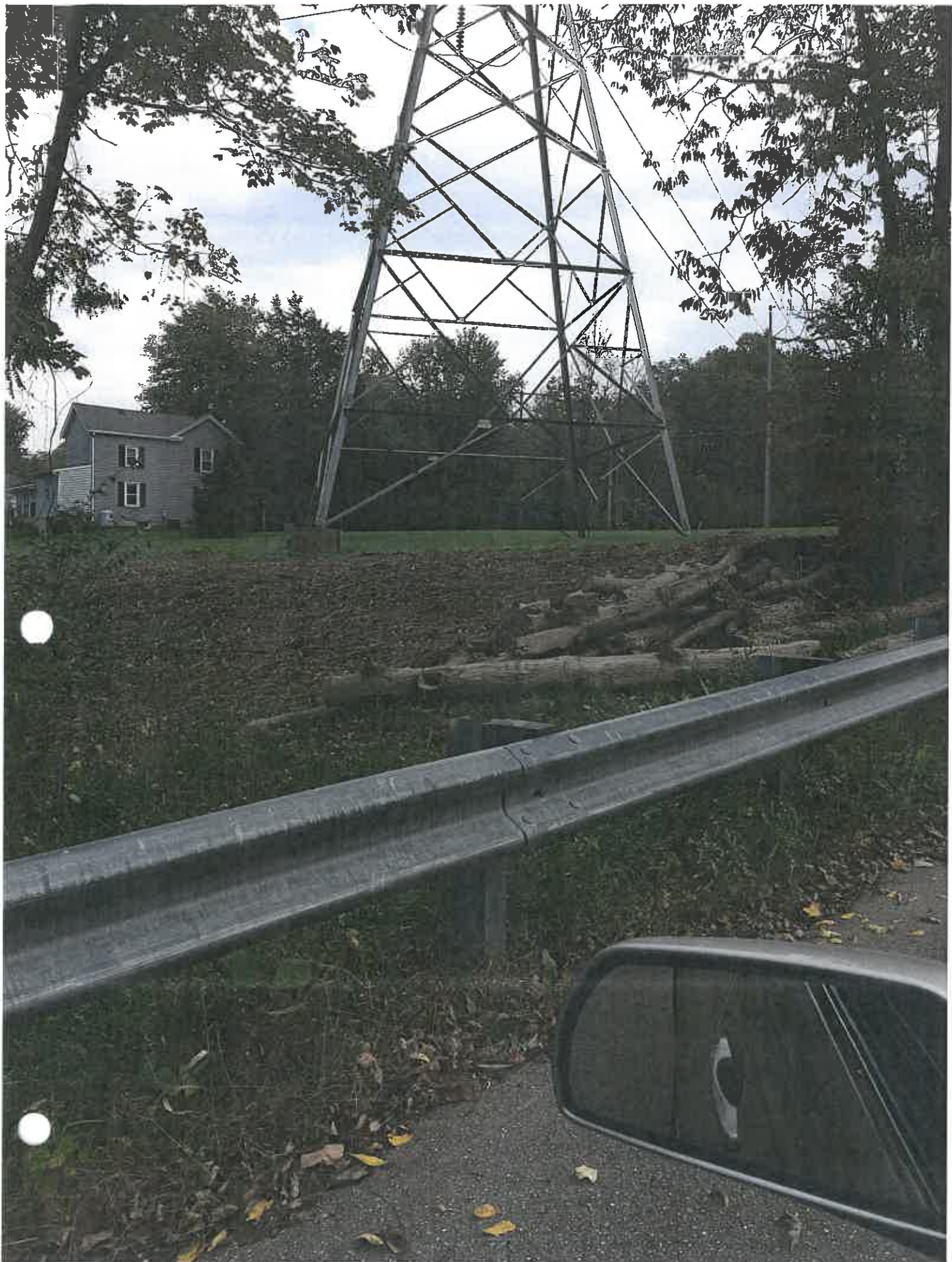







Duke Energy Power Line Meeting
October 12, 2017

2017



WELCOME

Symmes Township Trustees welcome you to our Safety Center to discuss the proposed removal of all trees within a 100 ft. wide path of an existing overhead transmission lines that run through the center of Symmes Township.

- These power lines cut through several areas: PaulMeadows , Fransbet East, Kemper Woods, Symmes Gate Condos, Glenbridge Manor Condos, Pemmican Run, Terwilligers Run, Cobblestone, Windsong Pass, Tanagerwoods and Bainwoods Subdivisions.
- The power lines also affect neighborhoods in West Chester Twp. in Butler County, Deerfield Twp. in Warren County, Miami Twp. in Clermont County and the City of Montgomery.



Location of Overhead Transmission Lines:

- The power lines located in Symmes Township are part of a larger 15 mile system that begins in Clermont County on the Ohio River at the Beckjord Power Station and ends in West Chester at the Port Union sub-station.
- The power line transits Clermont, Hamilton, Warren and Butler Counties.
- There are 14 neighborhoods through Symmes Township and the City of Montgomery that are directly affected.
- There are a total of 180 single family homes, 3 apartment buildings, and 31 condos that lie within the path of the power lines.

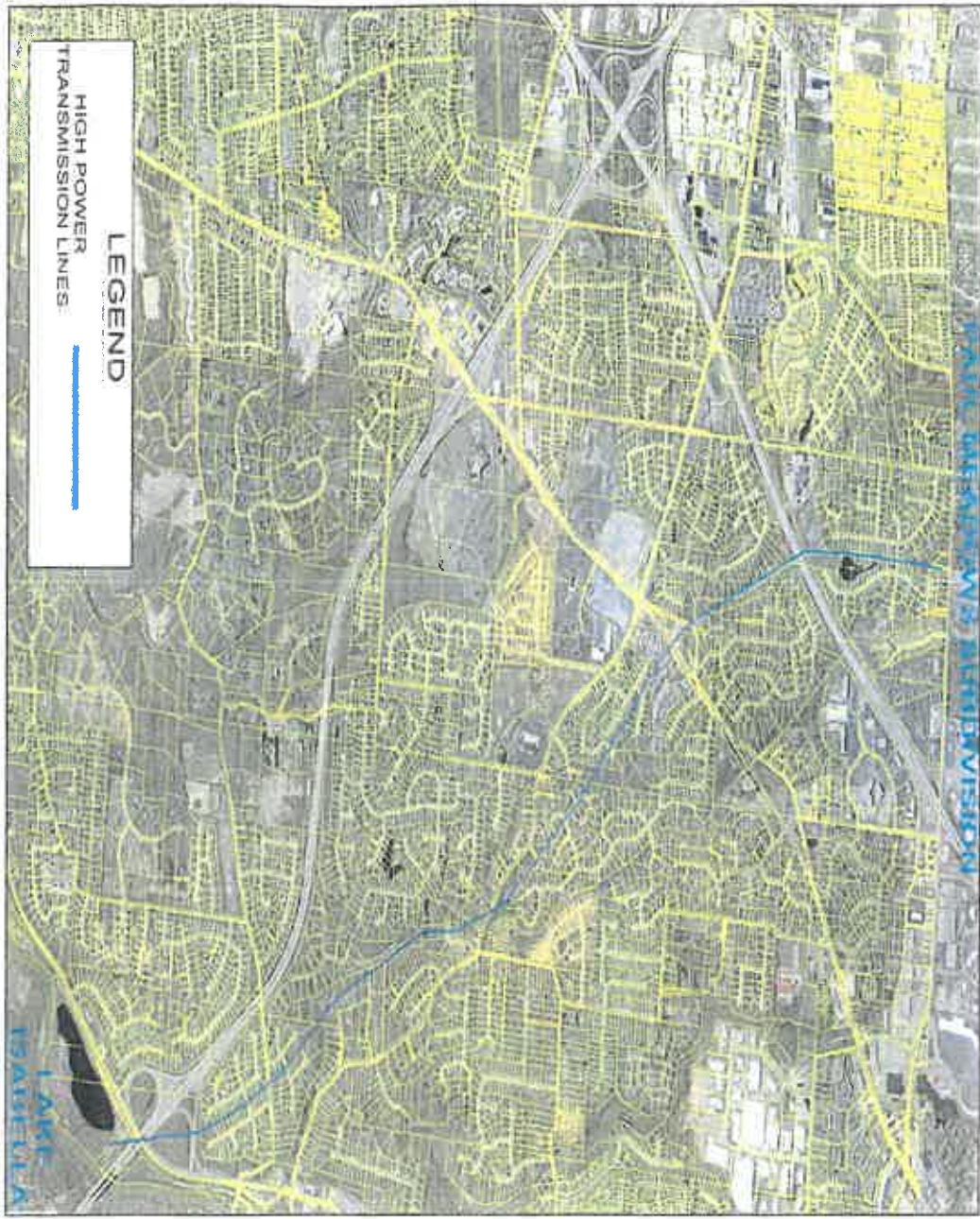



What does Duke plan to do underneath the wire/border zone?

- Duke has hired Integrity Tree Service to cut trees and they have been hanging notices to selected homeowners in the affected areas (outlined in yellow on the map). We understand that not everyone has received a door hanger even though you may be affected.
- Duke Energy plans to clear cut every tree/brush underneath the wire zone which varies in width and spray an unknown herbicide to prohibit any future growth.
- They also have identified other trees and bushes outside the wire zone (border zone) which can be no taller than 15' in height at maturity. If the tree is over the 15' then they plan to clear cut those trees as well. The wire zone and border zone are 100 feet wide together.
- They have also been negotiating with residents to install gates if they have fences to access the wire zone area and only have agreed to grind stumps for certain individuals.
- No other structures, lighting, other accessory uses or buildings are permitted to be located in these zones.



Duke has also submitted an application to the PUCO to change language of the rules governing how they maintain vegetation.

- Duke applied to the PUCO in April of 2016 requesting permission to change the language of the rules that govern how they maintain vegetation in their easement.
- That application has yet to be heard or approved by PUCO.
- The current language reads that they will trim every 4 to 6 years and remove all branches and/or trees within 10 of the wires. The contractor has to obtain approval from the owner prior to cutting/trimming.
- The new language requested states that they will clear cut everything within the wire zone and remove everything else over 15' tall in the border zone without any approvals.
- The case number is 16-915-EL-ESS. They have requested to change paragraph F Overhead Electric Line Vegetation Management. It is highlighted in red on the handout.
- No federal laws have changed even though that is what Duke is reporting to everyone.



Symmes Township/Montgomery Neighborhoods Affected:

Neighborhoods	Number of Homes Affected	Number of Homes Adjacent
Paul Meadows	35	40
Fairshot East	12	10
Galumet Farms	2	10
Symmes Gate Condos	31	11 in Kemperwoods
Glenbridge Manor Apartments	3 buildings	20 other buildings
Penniman Run	27	31
Terwilligers Run	32	38
Hightower	8	10
Cobblestone	7	12
Tanagerwoods	3	26
Windsong	7	3
Bainwoods	47	41



What does the Easement Language that Cincinnati Gas & Electric obtained in 1951 exactly say?

- "Together with the right to cut, trim or remove any trees, overhanging branches or other obstructions both within and without the limits of the above described ROW and easement width *in the opinion of the grantee's engineers may endanger the safety of or interfere with the construction, operation or maintenance of said system*, the right to pile dirt, material and equipment on the surface during periods of construction and maintenance, and the right of ingress and egress over the above described property for the purpose of exercising the rights herein granted."
- "Said company, its successors and assigns, shall pay all damages to growing crops, buildings and fences, caused by its employees, agents licensees, or trucks in exercising the rights herein granted."



Clearing that has already taken place in Deerfield Township:

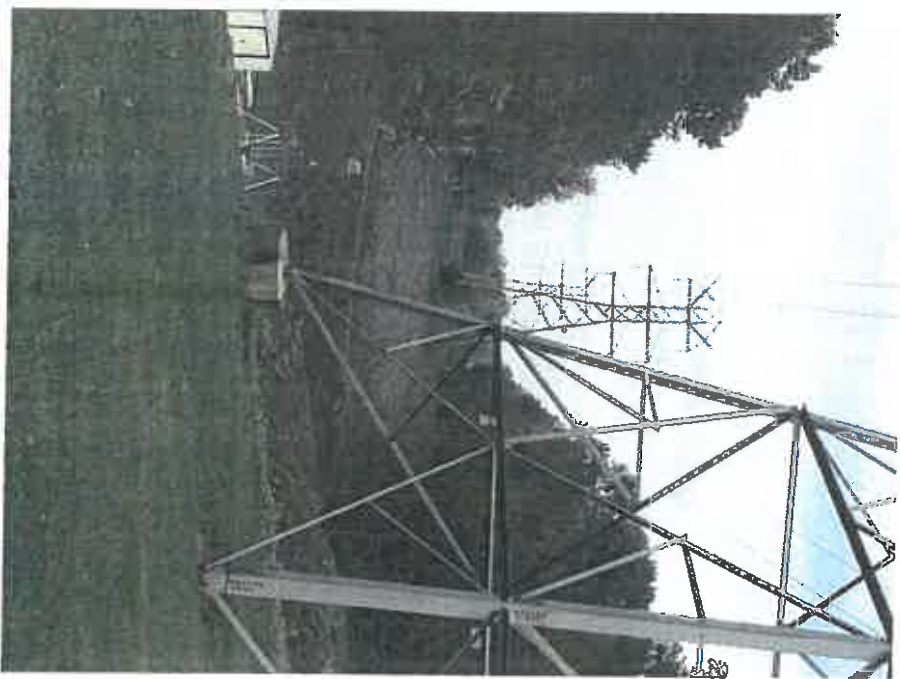



What are the minimums we are all willing to accept from Duke Energy?

- Continue to trim as they have done in the past in that 4 to 6 year cycle.
- Eliminate spraying unknown herbicides on our trees and ground cover.
- Obtain permission/approval from the property owners prior to any cutting or trimming.



Pathways for Action:

- Establish an organization.
- Prepare a petition to elected officials asking them to support our actions.
- File a complaint with the Public Utilities Commission of Ohio.
- Hire an attorney and potentially file a lawsuit against Duke Energy.



What we are asking the residents in the areas identified on the map for:

- Expertise in law, marketing, graphics, community organizing, high level contacts, government, etc. to volunteer time and effort.
- If there is a consensus to hire an attorney, we need commitments for donations from affected property owners.
- Call the PUCO and tell them you want an investigator sent to your house to understand the easement and why Duke Energy feels that they must clear cut the trees. Tell them you are concerned that it will affect everyone's property values in the neighborhood and surrounding areas. The more people who call, the more investigators are assigned. 1-800-686-7826.



Representative	Address	Phone #
27 - Tom Blunka	77 S. High Street, 11 th floor, Columbus, OH 43215	(614)644-6886
28 - Jonathan Eyer	77 S. High Street, 11 th floor, Columbus, OH 43215	(614)466-8120
30 - Bill Seitz	77 S. High Street, 11 th floor, Columbus, OH 43215	(614)466-8258
31 - Bridget Kelly	77 S. High Street, 11 th floor, Columbus, OH 43215	(614)466-5786
32 - George Lang	77 S. High Street, 11 th floor, Columbus, OH 43215	(614)
34 - Paul Zellwanger	77 S. High Street, 11 th floor, Columbus, OH 43215	(614)644-6027
35 - John Becker	77 S. High Street, 11 th floor, Columbus, OH 43215	(614)466-8134

Website: www.ohiohouse.gov/members/member-directory



Senators	Address	Phone #
4 – Bill Coley	Senate Bldg, 1 Capital Square, 1 st floor, Columbus, OH 43215	(614)466-8072
7 – Steve Wilson	Senate Bldg, 1 Capital Square, 1 st floor, Columbus, OH 43215	(614)466-9737
8 – Lou Tarhar	Senate Bldg, 1 Capital Square, 1 st floor, Columbus, OH 43215	(614)466-8068
14 – Joe Uecker	Senate Bldg, 1 Capital Square, 1 st floor, Columbus, OH 43215	(614)466-8082
Website: www.ohiosenate.gov/members/senate-directory		



PUCO Board Members	Address	Phone #
Chairman – Asim Z. Hogue	180 East Broad Street, Columbus, OH 43215	(614)466-3204
Commissioner M. Beth Trombold	180 East Broad Street, Columbus, OH 43215	(614)466-3905
Commissioner Thomas W. Johnson	180 East Broad Street, Columbus, OH 43215	(614)466-6167
Commissioner Lawrence K. Friedman	180 East Broad Street, Columbus, OH 43215	(614)466-3101
Commissioner Daniel R. Conway	180 East Broad Street, Columbus, OH 43215	(614)466-3038







SENATOR STEVE WILSON
Ohio's 7th Senate District

Committees:
Local Government, Public Safety and
Veterans Affairs – Vice Chair
Education
Insurance and Financial Institutions
Ways and Means
Finance – Higher Education Subcommittee

April 17, 2018

Public Utilities Commission of Ohio
180 East Broad St.
Columbus, Ohio 43215

Dear Chairman Haque:

I write today to express my support for the complainants in Case No. 17-2344-EL-CSS.

Indeed, electric line vegetation management is important for providing, maintaining and improving safe and reliable electric service by limiting contact between vegetation and power lines. However, excess clearing may result in unintended consequences including – but not limited to – decreased property values, damage to mature trees, and possible contamination of nearby waterways and vegetation due to the application of herbicides.

Duke Energy's vegetation management guidelines prior to the requested changes in 16-0915-EL-ESS appear to be satisfactory for the assurance of safe and reliable electric service for the residents of southwest Ohio. Therefore, at this time, I express my support for Case No. 17-2344-EL-CSS.

I appreciate your consideration of this submission consistent with all applicable laws and regulations that govern this matter.

Sincerely,

A handwritten signature in blue ink that reads "Steve Wilson" followed by a horizontal line.

Steve Wilson
State Senator
Ohio's 7th Senate District



Lelle Lutts Hedding • Kristin Malhotra • Lonnie Vestal - Board of Trustees
Daniel J. Corey - Fiscal Officer
Eric Reiners - Administrator

April 2, 2018

RECEIVED

APR 16 2018

0509

Township Trustees
Symmes Township, Hamilton County
9323 Union Cemetery Road
Symmes Township, OH 45140

Re: Citizens Against Clear Cutting v. Duke Energy Ohio

Dear Elected Official,

We are writing on behalf of Deerfield Township to voice our support of Symmes Township and Citizens Against Clear Cutting in your efforts to end Duke Energy's policy of clear cutting in its power line easements.

Like Symmes Township, Deerfield Township would like to see Duke Energy return to its previous policy of trimming trees in power line easements on a case-by-case basis, and only with the approval of the property owner. To this end, we are sending letters to Ohio Senator Steve Wilson and Representative Paul Zeltwanger urging them to take a stance in support of this cause. We are also sending a letter to the PUCO, itself, stating our support for CACC in this matter.

Deerfield Township has seen the consequences of Duke Energy's new clear cutting policy first-hand. Our residents have been extremely disappointed with the effect this practice has had on our township's landscape. It is our hope that CACC will be successful in its present legal dispute and no other communities will have to suffer a similar fate.

Best regards,

Lelle Hedding, Kristin Malhotra, Lonnie Vestal
Township Trustees
Deerfield Township, Warren County, Ohio





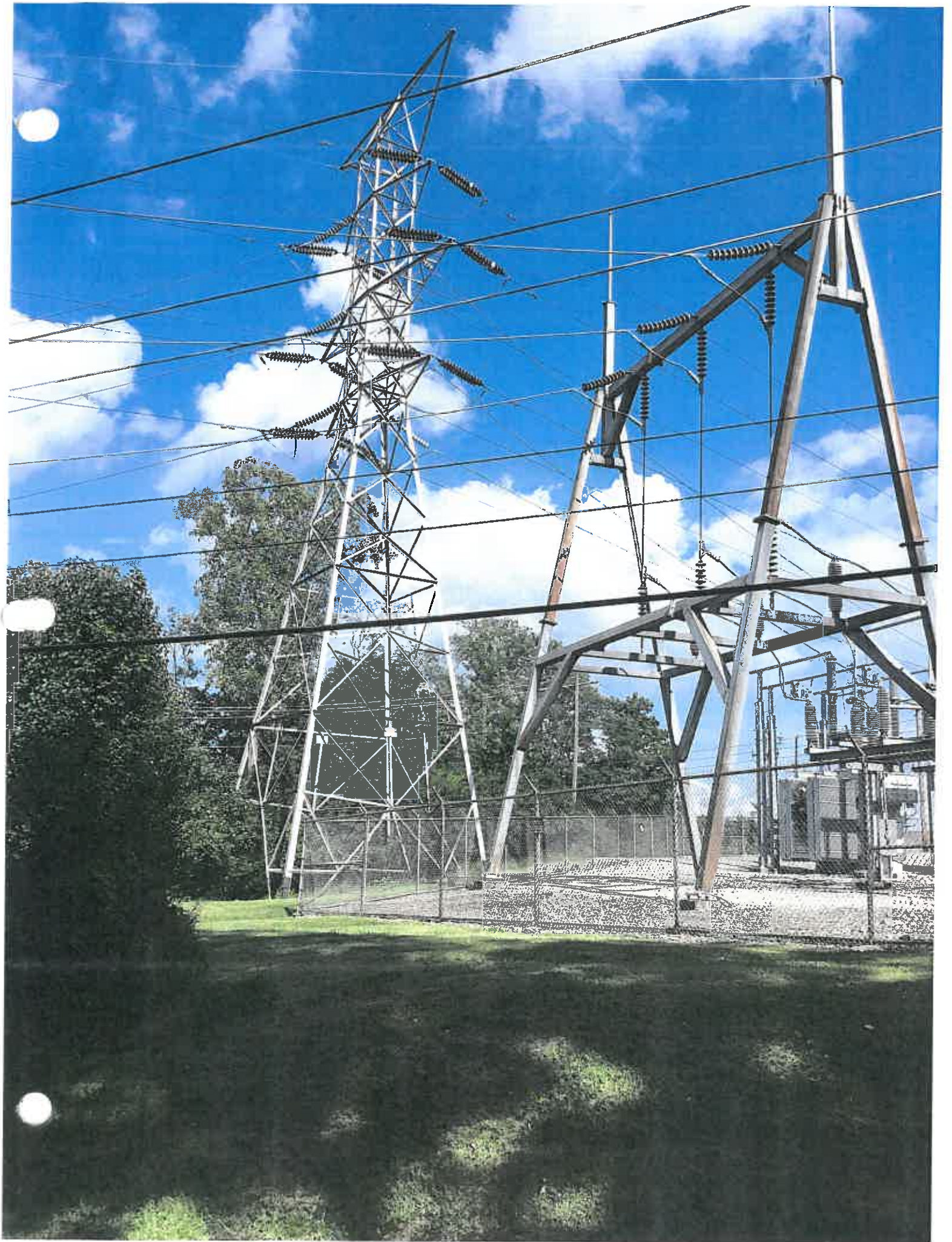

This foregoing document was electronically filed with the Public Utilities

Commission of Ohio Docketing Information System on

11/5/2018 11:08:27 AM

in

Case No(s). 17-2344-EL-CSS

Summary: Correspondence Regarding Direct Testimony of Kenneth Bryant on behalf of Complainants electronically filed by Mrs. Kimberly W. Bojko on behalf of Complainants