

CASE NO. 18-1341-EL-BLN
PIR 1410 – WAPAKONETA 151-180
DUCHOUQUET TOWNSHIP, AUGLAIZE COUNTY, OHIO
TWELVE (12)-INCH HIGH PRESSURE PIPELINE REPLACEMENT

ATTACHMENT G

OHIO ENVIRONMENTAL PROTECTION AGENCY
NOI GENERAL CONSTRUCTION STORMWATER PERMIT



Division of Surface Water - Notice of Intent (NOI) For Coverage Under Ohio Environmental Protection Agency General NPDES Permit

(Read accompanying instructions carefully before completing this form.)

Submission of this NOI constitutes notice that the party identified in Section I of this form intends to be authorized to discharge into state surface waters under Ohio EPA's NPDES general permit program. Becoming a permittee obligates a discharger to comply with the terms and conditions of the permit. Complete all required information as indicated by the instructions. Do not use correction fluid on this form. Forms transmitted by fax will not be accepted. A check for the proper amount must accompany this form and be made payable to "Treasurer, State of Ohio." (See the fee table in Attachment C of the NOI instructions for the appropriate processing fee.)

I. Applicant Information/Mailing Address

Company (Applicant) Name: The East Ohio Gas Co d/b/a Dominion Energy Ohio

Mailing (Applicant) Address: 320 Springside Drive, Suite 320

City: Akron

State : OH

Zip Code: 44333

Country: USA

Contact Person: Greg Eastridge

Phone: (330) 664-2576

Fax: (330) 664-2669

Contact E-mail Address: gregory.k.eastridge@dominionenergy.com

II. Facility/Site Location Information

Facility/Site Name: PIR 1410 Wapakoneta 151-180

Facility Address: Wapakoneta Buckland Road and other roads

City: N/A

State: OH

Zip Code: 45895

County: Auglaize

Township: Duchouquet

Facility Contact Person: Vince Rundo

Phone: (330) 664-2412

Fax: (330) 664-2691

Facility Contact E-mail Address: vince.a.rundo@dominionenergy.com

Latitude: 40.614558

Longitude: -84.182864

Facility/Map Attachment
PIR1410_Map1_Topo.pdf

Receiving Stream or MS4: Frazier Ditch, Hauss Ditch, Twomile Creek, Sheipline Ditch

III. General Permit Information

General Permit Number: OHC000005

Initial Coverage: Y **Renewal Coverage:** N

Type of Activity: Construction Site Stormwater General Permit

SIC Code(s):

Existing NPDES Facility Permit Number:

ODNR Coal Mining Application Number:

If Household Sewage Treatment System, is system for:

New Home Construction:

Replacement of failed existing system:

Outfall

Design Flow (MGD):

Associated Permit Effluent Table:

Receiving Water :

Latitude

Longitude

Are These Permits Required?

PTI: NO

Individual 401 Water Quality Certification: NO

Individual NPDES: NO

Isolated Wetland: NO

U.S. Army Corp Nationwide Permit: APPROVED

Proposed Project Start Date(if applicable): August 27, 2018

Estimated Completion Date(if applicable): February 22, 2019

Total Land Disturbance (Acres): 24

MS4 Drainage Area (Sq. Miles):

SWP3 Attachment(s): <None>

IV. Payment Information

Check #:

For Ohio EPA Use Only

Check Amount:

Check ID(OFA):

ORG #:

Date of Check:

Rev ID:

DOC #:

I certify under penalty of law that this document and all attachments were prepared under my direction or supervision in accordance with a system designed to assure that qualified personnel properly gather and evaluate the information submitted. Based on my inquiry of the person or persons who manage the system, or those persons directly responsible for gathering the information, the information submitted is, to the best of my knowledge and belief, true, accurate and complete. I am aware that there are significant penalties for submitting false information, including the possibility of fine and imprisonment for knowing violations.

Applicant Name: Paul M Johanning

Title: Director - Gas Operations

Signature: Electronically submitted by paul135	Date: Electronically submitted on 08/16/2018
--	--

Ohio EPA
General NOI Application Fee Invoice
 Division of Surface Water



Billed to Applicant:

The East Ohio Gas Co d/b/a Dominion Energy Ohio
 320 Springside Drive, Suite 320
 Akron, OH 44333

Facility:

PIR 1410 Wapakoneta 151-180
 Wapakoneta Buckland Road and other roads
 N/A, OH 45895

Transaction ID: 1164983

DATE: 08/16/2018

Payment Due: 09/15/2018

Revenue ID: 1242591

sent 08/20/18

DESCRIPTION	AMOUNT
Notice of Intent / Construction Site Stormwater General Permit / OHC000005	\$500.00

Your application will not be processed until the fee is paid in full by the due date indicated.

Balance Due \$500.00

PAYMENT OPTIONS - Payment options for this invoice include the following:

visit <http://ebiz.epa.ohio.gov>
 e outlined below.

re proper credit.

CHERYL P MILLER 1001 DOM ENERGY FLEX DOMINION ENERGY OHIO 320 SPRINGSIDE DR STE 320 AKRON OH 44333		Commercial Convenience Check 198
Pay to the order of <u>Treasurer, State of Ohio</u>		Date <u>August 17, 2018</u> 68-1/510
<u>Five hundred dollars and no/cents</u>		\$ <u>500.00</u>
Revenue ID# <u>1242591</u> Bank of America PIR 1410 OH EPA NOI MWO #6344 9623/5310050		Bank of America, N.A. Richmond, VA Void after 60 days For Deposit Only <u>Cheryl P. Miller</u>

CUT OFF THIS STUB AND MAIL IT WITH YOUR CHECK. DO NOT MAIL TOP PORTION.

Pay to: **Treasurer, State of Ohio.** Please write the **Revenue ID** on your check. Please **send this stub** with your check. **DO NOT SEND LETTERS OR OTHER FORMS.**

Ohio EPA
 PO Box 77005
 Cleveland, OH 44194-7005

Due Date:	09/15/2018
Revenue ID:	1242591
Amount Due:	\$500.00
Type Code:	APRON
Transaction ID:	1164983

1242591 0000050000 APRON 000000000 7

CASE NO. 18-1341-EL-BLN
PIR 1410 – WAPAKONETA 151-180
DUCHOUQUET TOWNSHIP, AUGLAIZE COUNTY, OHIO
TWELVE (12)-INCH HIGH PRESSURE PIPELINE REPLACEMENT

ATTACHMENT H

U.S. FISH & WILDLIFE SERVICE IPAC SUMMARY

IPaC Information for Planning and Consultation U.S. Fish & Wildlife Service

IPaC resource list

This report is an automatically generated list of species and other resources such as critical habitat (collectively referred to as *trust resources*) under the U.S. Fish and Wildlife Service's (USFWS) jurisdiction that are known or expected to be on or near the project area referenced below. The list may also include trust resources that occur outside of the project area, but that could potentially be directly or indirectly affected by activities in the project area. However, determining the likelihood and extent of effects a project may have on trust resources typically requires gathering additional site-specific (e.g., vegetation/species surveys) and project-specific (e.g., magnitude and timing of proposed activities) information.

Below is a summary of the project information you provided and contact information for the USFWS office(s) with jurisdiction in the defined project area. Please read the introduction to each section that follows (Endangered Species, Migratory Birds, USFWS Facilities, and NWI Wetlands) for additional information applicable to the trust resources addressed in that section.

Location

Auglaize County, Ohio



Local office

Ohio Ecological Services Field Office

☎ (614) 416-8993

📠 (614) 416-8994

4625 Morse Road, Suite 104

Columbus, OH 43230-8355

NOT FOR CONSULTATION

Endangered species

This resource list is for informational purposes only and does not constitute an analysis of project level impacts.

The primary information used to generate this list is the known or expected range of each species. Additional areas of influence (AOI) for species are also considered. An AOI includes areas outside of the species range if the species could be indirectly affected by activities in that area (e.g., placing a dam upstream of a fish population, even if that fish does not occur at the dam site, may indirectly impact the species by reducing or eliminating water flow downstream). Because species can move, and site conditions can change, the species on this list are not guaranteed to be found on or near the project area. To fully determine any potential effects to species, additional site-specific and project-specific information is often required.

Section 7 of the Endangered Species Act **requires** Federal agencies to "request of the Secretary information whether any species which is listed or proposed to be listed may be present in the area of such proposed action" for any project that is conducted, permitted, funded, or licensed by any Federal agency. A letter from the local office and a species list which fulfills this requirement can **only** be obtained by requesting an official species list from either the Regulatory Review section in IPaC (see directions below) or from the local field office directly.

For project evaluations that require USFWS concurrence/review, please return to the IPaC website and request an official species list by doing the following:

1. Draw the project location and click CONTINUE.
2. Click DEFINE PROJECT.
3. Log in (if directed to do so).
4. Provide a name and description for your project.
5. Click REQUEST SPECIES LIST.

Listed species¹ and their critical habitats are managed by the [Ecological Services Program](#) of the U.S. Fish and Wildlife Service (USFWS) and the fisheries division of the National Oceanic and Atmospheric Administration (NOAA Fisheries²).

Species and critical habitats under the sole responsibility of NOAA Fisheries are **not** shown on this list. Please contact [NOAA Fisheries](#) for [species under their jurisdiction](#).

-
1. Species listed under the [Endangered Species Act](#) are threatened or endangered; IPaC also shows species that are candidates, or proposed, for listing. See the [listing status page](#) for more information.
 2. [NOAA Fisheries](#), also known as the National Marine Fisheries Service (NMFS), is an office of the National Oceanic and Atmospheric Administration within the Department of Commerce.

The following species are potentially affected by activities in this location:

Mammals

NAME	STATUS
Indiana Bat <i>Myotis sodalis</i> There is final critical habitat for this species. Your location is outside the critical habitat. https://ecos.fws.gov/ecp/species/5949	Endangered
Northern Long-eared Bat <i>Myotis septentrionalis</i> This species only needs to be considered if the following condition applies: <ul style="list-style-type: none">• Incidental take of the northern long-eared bat is not prohibited at this location. Federal action agencies may conclude consultation using the streamlined process described at https://www.fws.gov/midwest/endangered/mammals/nleb/s7.html No critical habitat has been designated for this species. https://ecos.fws.gov/ecp/species/9045	Threatened

Critical habitats

Potential effects to critical habitat(s) in this location must be analyzed along with the endangered species themselves.

THERE ARE NO CRITICAL HABITATS AT THIS LOCATION.

Migratory birds

Certain birds are protected under the Migratory Bird Treaty Act¹ and the Bald and Golden Eagle Protection Act².

Any person or organization who plans or conducts activities that may result in impacts to migratory birds, eagles, and their habitats should follow appropriate regulations and consider implementing appropriate conservation measures, as described [below](#).

1. The [Migratory Birds Treaty Act](#) of 1918.
2. The [Bald and Golden Eagle Protection Act](#) of 1940.

Additional information can be found using the following links:

- Birds of Conservation Concern <http://www.fws.gov/birds/management/managed-species/birds-of-conservation-concern.php>

- Measures for avoiding and minimizing impacts to birds <http://www.fws.gov/birds/management/project-assessment-tools-and-guidance/conservation-measures.php>
- Nationwide conservation measures for birds <http://www.fws.gov/migratorybirds/pdf/management/nationwidestandardconservationmeasures.pdf>

THERE ARE NO MIGRATORY BIRDS OF CONSERVATION CONCERN EXPECTED TO OCCUR AT THIS LOCATION.

Tell me more about conservation measures I can implement to avoid or minimize impacts to migratory birds.

[Nationwide Conservation Measures](#) describes measures that can help avoid and minimize impacts to all birds at any location year round. Implementation of these measures is particularly important when birds are most likely to occur in the project area. When birds may be breeding in the area, identifying the locations of any active nests and avoiding their destruction is a very helpful impact minimization measure. To see when birds are most likely to occur and be breeding in your project area, view the Probability of Presence Summary. [Additional measures](#) and/or [permits](#) may be advisable depending on the type of activity you are conducting and the type of infrastructure or bird species present on your project site.

What does IPaC use to generate the migratory birds potentially occurring in my specified location?

The Migratory Bird Resource List is comprised of USFWS [Birds of Conservation Concern \(BCC\)](#) and other species that may warrant special attention in your project location.

The migratory bird list generated for your project is derived from data provided by the [Avian Knowledge Network \(AKN\)](#). The AKN data is based on a growing collection of [survey, banding, and citizen science datasets](#) and is queried and filtered to return a list of those birds reported as occurring in the 10km grid cell(s) which your project intersects, and that have been identified as warranting special attention because they are a BCC species in that area, an eagle ([Eagle Act](#) requirements may apply), or a species that has a particular vulnerability to offshore activities or development.

Again, the Migratory Bird Resource list includes only a subset of birds that may occur in your project area. It is not representative of all birds that may occur in your project area. To get a list of all birds potentially present in your project area, please visit the [E-bird Explore Data Tool](#).

What does IPaC use to generate the probability of presence graphs for the migratory birds potentially occurring in my specified location?

The probability of presence graphs associated with your migratory bird list are based on data provided by the [Avian Knowledge Network \(AKN\)](#). This data is derived from a growing collection of [survey, banding, and citizen science datasets](#).

Probability of presence data is continuously being updated as new and better information becomes available. To learn more about how the probability of presence graphs are produced and how to interpret them, go the Probability of Presence Summary and then click on the "Tell me about these graphs" link.

How do I know if a bird is breeding, wintering, migrating or present year-round in my project area?

To see what part of a particular bird's range your project area falls within (i.e. breeding, wintering, migrating or year-round), you may refer to the following resources: [The Cornell Lab of Ornithology All About Birds Bird](#)

[Guide](#), or (if you are unsuccessful in locating the bird of interest there), the [Cornell Lab of Ornithology Neotropical Birds guide](#). If a bird on your migratory bird species list has a breeding season associated with it, if that bird does occur in your project area, there may be nests present at some point within the timeframe specified. If "Breeds elsewhere" is indicated, then the bird likely does not breed in your project area.

What are the levels of concern for migratory birds?

Migratory birds delivered through IPaC fall into the following distinct categories of concern:

1. "BCC Rangewide" birds are [Birds of Conservation Concern](#) (BCC) that are of concern throughout their range anywhere within the USA (including Hawaii, the Pacific Islands, Puerto Rico, and the Virgin Islands);
2. "BCC - BCR" birds are BCCs that are of concern only in particular Bird Conservation Regions (BCRs) in the continental USA; and
3. "Non-BCC - Vulnerable" birds are not BCC species in your project area, but appear on your list either because of the [Eagle Act](#) requirements (for eagles) or (for non-eagles) potential susceptibilities in offshore areas from certain types of development or activities (e.g. offshore energy development or longline fishing).

Although it is important to try to avoid and minimize impacts to all birds, efforts should be made, in particular, to avoid and minimize impacts to the birds on this list, especially eagles and BCC species of rangewide concern. For more information on conservation measures you can implement to help avoid and minimize migratory bird impacts and requirements for eagles, please see the FAQs for these topics.

Details about birds that are potentially affected by offshore projects

For additional details about the relative occurrence and abundance of both individual bird species and groups of bird species within your project area off the Atlantic Coast, please visit the [Northeast Ocean Data Portal](#). The Portal also offers data and information about other taxa besides birds that may be helpful to you in your project review. Alternately, you may download the bird model results files underlying the portal maps through the [NOAA NCCOS Integrative Statistical Modeling and Predictive Mapping of Marine Bird Distributions and Abundance on the Atlantic Outer Continental Shelf](#) project webpage.

Bird tracking data can also provide additional details about occurrence and habitat use throughout the year, including migration. Models relying on survey data may not include this information. For additional information on marine bird tracking data, see the [Diving Bird Study](#) and the [nanotag studies](#) or contact [Caleb Spiegel](#) or [Pam Loring](#).

What if I have eagles on my list?

If your project has the potential to disturb or kill eagles, you may need to [obtain a permit](#) to avoid violating the Eagle Act should such impacts occur.

Proper Interpretation and Use of Your Migratory Bird Report

The migratory bird list generated is not a list of all birds in your project area, only a subset of birds of priority concern. To learn more about how your list is generated, and see options for identifying what other birds may be in your project area, please see the FAQ "What does IPaC use to generate the migratory birds potentially occurring in my specified location". Please be aware this report provides the "probability of presence" of birds within the 10 km grid cell(s) that overlap your project; not your exact project footprint. On the graphs provided, please also look carefully at the survey effort (indicated by the black vertical bar) and for the existence of the "no data" indicator (a red horizontal bar). A high survey effort is the key component. If

the survey effort is high, then the probability of presence score can be viewed as more dependable. In contrast, a low survey effort bar or no data bar means a lack of data and, therefore, a lack of certainty about presence of the species. This list is not perfect; it is simply a starting point for identifying what birds of concern have the potential to be in your project area, when they might be there, and if they might be breeding (which means nests might be present). The list helps you know what to look for to confirm presence, and helps guide you in knowing when to implement conservation measures to avoid or minimize potential impacts from your project activities, should presence be confirmed. To learn more about conservation measures, visit the FAQ "Tell me about conservation measures I can implement to avoid or minimize impacts to migratory birds" at the bottom of your migratory bird trust resources page.

Facilities

National Wildlife Refuge lands

Any activity proposed on lands managed by the [National Wildlife Refuge](#) system must undergo a 'Compatibility Determination' conducted by the Refuge. Please contact the individual Refuges to discuss any questions or concerns.

THERE ARE NO REFUGE LANDS AT THIS LOCATION.

Fish hatcheries

THERE ARE NO FISH HATCHERIES AT THIS LOCATION.

Wetlands in the National Wetlands Inventory

Impacts to [NWI wetlands](#) and other aquatic habitats may be subject to regulation under Section 404 of the Clean Water Act, or other State/Federal statutes.

For more information please contact the Regulatory Program of the local [U.S. Army Corps of Engineers District](#).

Please note that the NWI data being shown may be out of date. We are currently working to update our NWI data set. We recommend you verify these results with a site visit to determine the actual extent of wetlands on site.

This location overlaps the following wetlands:

FRESHWATER EMERGENT WETLAND

[PEM1Cx](#)

FRESHWATER FORESTED/SHRUB WETLAND

[PFO1Ad](#)[PFO1A](#)[PSS1A](#)[PFO1C](#)

FRESHWATER POND

[PUBGx](#)[PUBGh](#)[PABGx](#)[PUBF](#)[PUBFx](#)

RIVERINE

[R4SBC](#)[R5UBH](#)

A full description for each wetland code can be found at the [National Wetlands Inventory website](#)

Data limitations

The Service's objective of mapping wetlands and deepwater habitats is to produce reconnaissance level information on the location, type and size of these resources. The maps are prepared from the analysis of high altitude imagery. Wetlands are identified based on vegetation, visible hydrology and geography. A margin of error is inherent in the use of imagery; thus, detailed on-the-ground inspection of any particular site may result in revision of the wetland boundaries or classification established through image analysis.

The accuracy of image interpretation depends on the quality of the imagery, the experience of the image analysts, the amount and quality of the collateral data and the amount of ground truth verification work conducted. Metadata should be consulted to determine the date of the source imagery used and any mapping problems.

Wetlands or other mapped features may have changed since the date of the imagery or field work. There may be occasional differences in polygon boundaries or classifications between the information depicted on the map and the actual conditions on site.

Data exclusions

Certain wetland habitats are excluded from the National mapping program because of the limitations of aerial imagery as the primary data source used to detect wetlands. These habitats include seagrasses or submerged aquatic vegetation that are found in the intertidal and subtidal zones of estuaries and nearshore coastal waters. Some deepwater reef communities (coral or tubercid worm reefs) have also been excluded from the inventory. These habitats, because of their depth, go undetected by aerial imagery.

Data precautions

Federal, state, and local regulatory agencies with jurisdiction over wetlands may define and describe

wetlands in a different manner than that used in this inventory. There is no attempt, in either the design or products of this inventory, to define the limits of proprietary jurisdiction of any Federal, state, or local government or to establish the geographical scope of the regulatory programs of government agencies. Persons intending to engage in activities involving modifications within or adjacent to wetland areas should seek the advice of appropriate federal, state, or local agencies concerning specified agency regulatory programs and proprietary jurisdictions that may affect such activities.

NOT FOR CONSULTATION

CASE NO. 18-1341-EL-BLN
PIR 1410 – WAPAKONETA 151-180
DUCHOUQUET TOWNSHIP, AUGLAIZE COUNTY, OHIO
TWELVE (12)-INCH HIGH PRESSURE PIPELINE REPLACEMENT

ATTACHMENT I

ODNR COORDINATION CORRESPONDENCE



July 27, 2018

BY EMAIL

John Kessler, P.E.
Ohio Department of Natural Resources
Office of Real Estate
2045 Morse Road, Building E-2
Columbus, Ohio 43229-6693

**RE: The East Ohio Gas Company, Pipeline Infrastructure Replacement Program
Ohio Listed Species Consultation
PIR 1410 – Wapakoneta 151-180**

Dear Mr. Kessler:

The East Ohio Gas Company, d/b/a Dominion Energy Ohio (DEO), requests review of the following information regarding the Pipeline Infrastructure Replacement (PIR) project, PIR 1410 – Wapakoneta 151-180.

Project Purpose, Description, and Location

DEO is proposing to replace approximately 12,603 feet of natural gas pipeline (twelve [12]-inch diameter) under the PIR program. The purpose of the program is to replace existing bare steel pipe to ensure safety and reliability of pipeline operations.

The PIR 1410 – Wapakoneta 151-180 project is located in Duchouquet Township, Auglaize County within an existing and proposed off-road utility easement that originates at Buckland Holden Road and extends southwest terminating just south of Linzee Road. The latitude and longitude coordinates for the center point of the project area are 40.613141°, -84.185680°. The project area is indicated on an excerpt of the Cridersville and Wapakoneta, Ohio USGS 7.5-minute topographic maps and a project area map, located in Attachment A. Representative photographs of the site are included in Attachment B.

Site Description

An ecological survey of the project area was conducted in November 2017 and April 2018. The site map (Attachment A; Figure 1) from the survey, a topographic map (Attachment A; Figure 2) of the project area, and photographs are attached.

The project area is composed primarily of agricultural land. The land use covers consisting of agricultural fields and a small amount of forest.

Two (2) wetlands (Wetlands W-1 [a,b] and W-2) exist within the project area and are shown on Figures 1.03 and 1.10 (Attachment A). The onsite portions of these wetlands consist of a palustrine emergent (PEM) vegetative community.

Three (3) jurisdictional streams (Twomile Creek, Stream S-1, and Stream S-2) exist within the project area and are shown on Figures 1.03, 1.08, and 1.10 (Attachment A). All three (3) streams are classified as intermittent streams. All onsite water resources are located within the Auglaize River watershed and representative photographs of the onsite water resources are included in Attachment B.

To complete the project, two (2) wetlands (Wetlands W-1 [a,b] and W-2) and three (3) intermittent streams (Twomile Creek, S-1, and S-2) will be temporarily impacted. After the replacement pipeline is installed, all grades will be returned to pre-construction contours. Temporary wetland and stream impacts will be limited to a fifty (50)-foot wide maximum construction width. All Best Management Practices will be utilized to minimize sedimentation and erosion. Representative photographs of the onsite water resources are included in Attachment B.

The project area was reviewed for trees which could provide habitat for the federally endangered Indiana bat (*Myotis sodalis*) and/or the federally threatened northern long-eared bat (*Myotis septentrionalis*). Four (4) trees were identified with characteristics which may potentially provide some level of roosting habitat for the Indiana bat and/or the northern long-eared bat. The locations of these trees are indicated on Figures 1.09 and 1.10 in Attachment A. These trees are within a small area of contiguous forest habitat, located within the southern portion of the project area. Representative photographs of the habitat trees are included in Attachment B. To complete the project, DEO will need to remove all of the identified potential roost trees (PRTs). DEO intends to clear the PRTs between October 1 and March 31. Clearing of other trees in the project area may be necessary to safely conduct project activities.

Request for Finding

Considering the information above, DEO is requesting a finding from the Ohio Department of Natural Resources regarding any adverse effect to any state-listed species and natural areas with ecological and/or geological significance.

An email response would be greatly appreciated. Please send the email to Greg Eastridge at gregory.k.eastridge@dominionenergy.com. If you have any questions or need additional information, please contact Greg Eastridge at (330) 664-2576.

Sincerely,



Richard B. Gangle
Director, Environmental Services

Enclosures

cc: Greg Eastridge

Attachment A

(Maps)

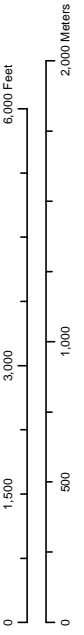
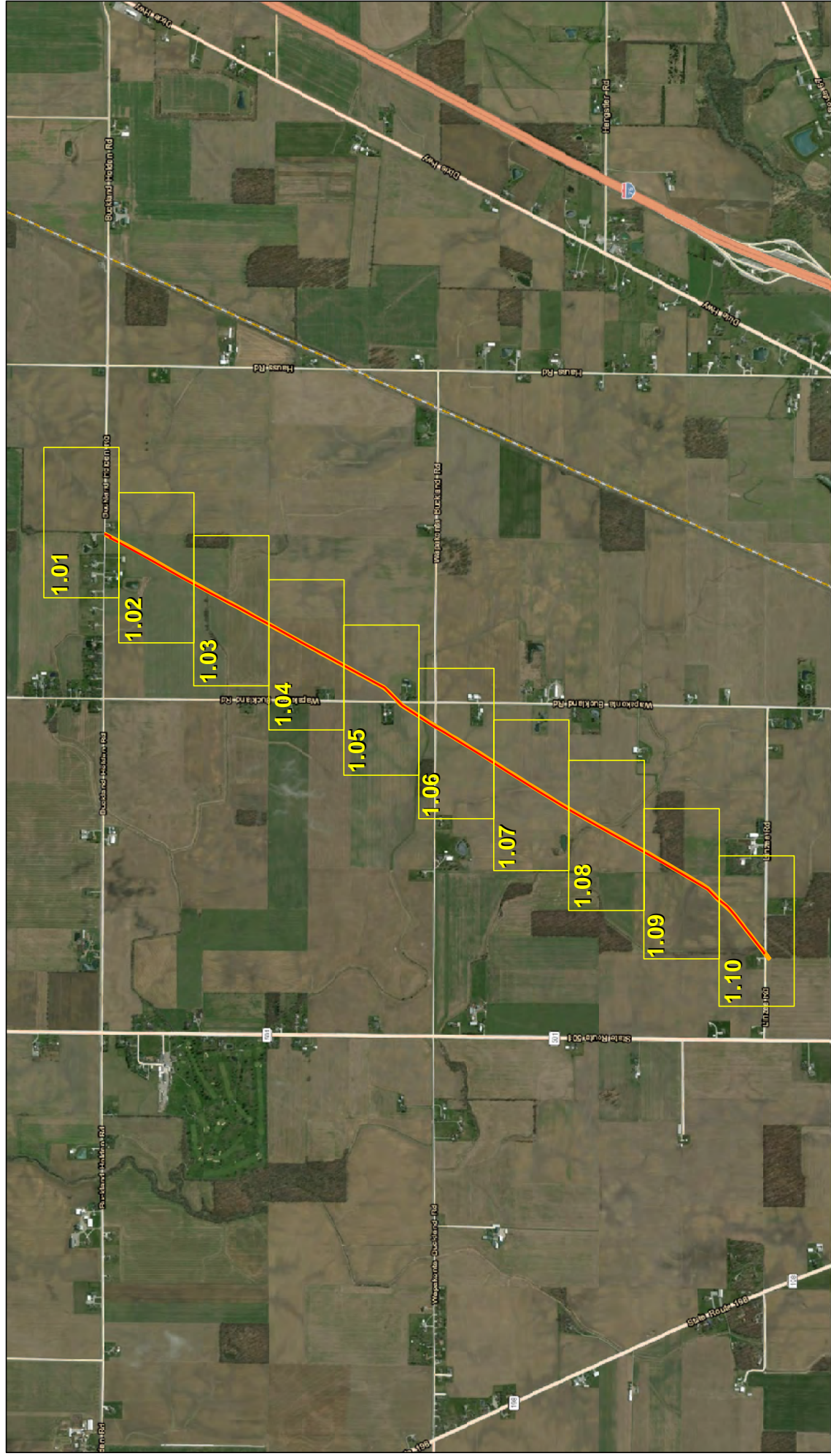

— Pipeline
 □ Project Area

Figure 1. Site Map Overview of Wetlands and Other Water Resources. PIR 1410 - Wapuketa 151-180.

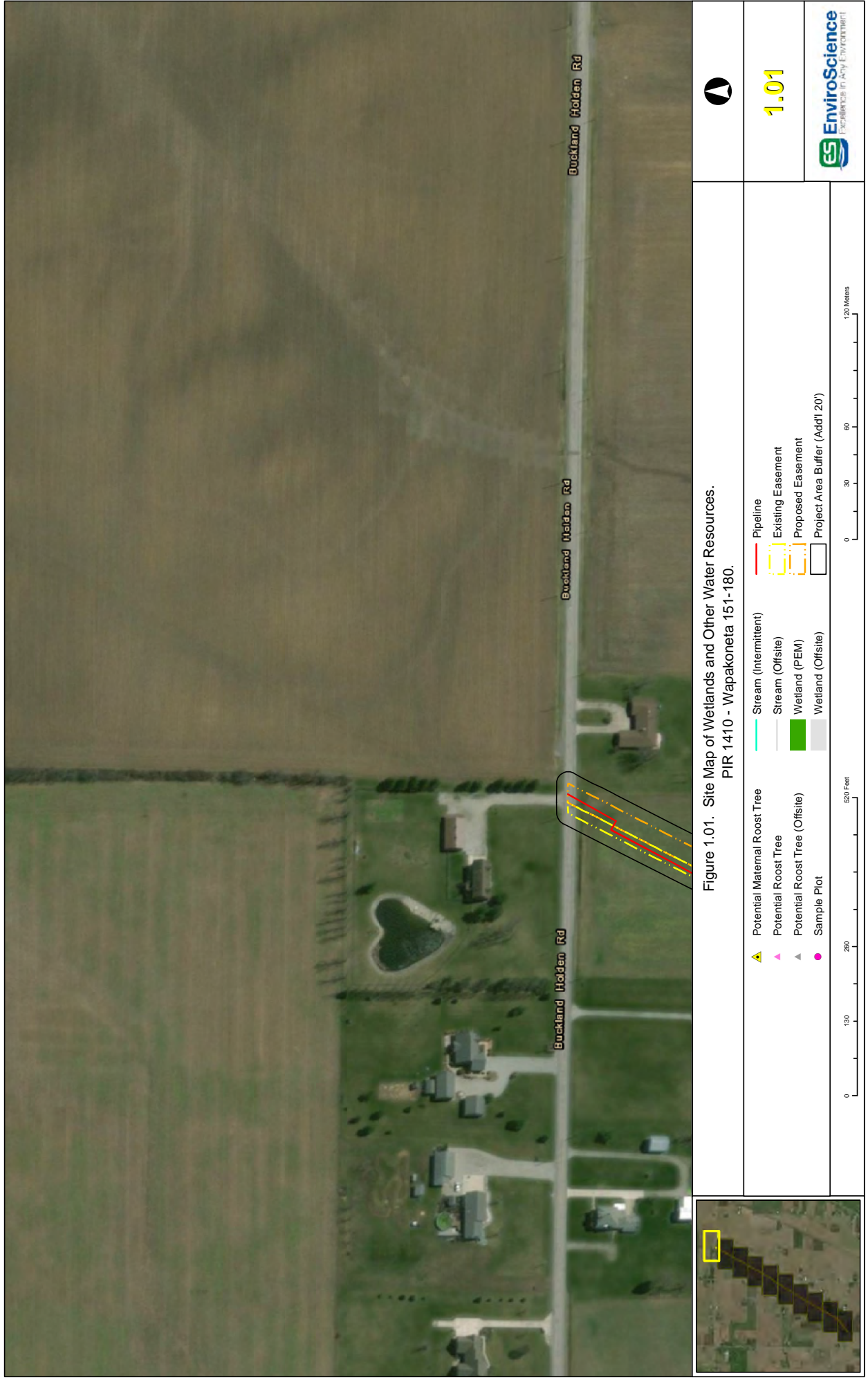
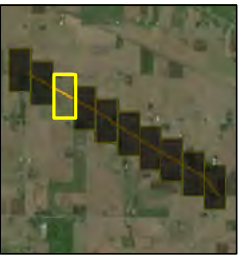



Figure 1.03. Site Map of Wetlands and Other Water Resources.
PIR 1410 - Wapakoneta 151-180.



1.03

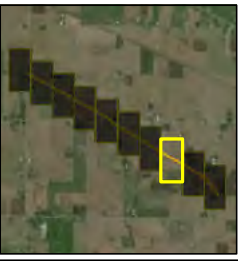







Figure 1.08. Site Map of Wetlands and Other Water Resources.
PIR 1410 - Wapakoneta 151-180.



1.08



0 30 60 120 Meters

0 130 260 520 Feet

- Potential Maternal Roost Tree
- Potential Roost Tree
- Potential Roost Tree (Offsite)
- Sample Plot
- Stream (Intermittent)
- Stream (Offsite)
- Wetland (PEM)
- Wetland (Offsite)
- Pipeline
- Existing Easement
- Proposed Easement
- Project Area Buffer (Add'l 20')

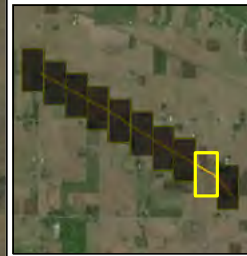

Figure 1.09. Site Map of Wetlands and Other Water Resources.
PIR 1410 - Wapakoneta 151-180.



1.09



0	130	260	520 Feet	0	30	60	120 Meters



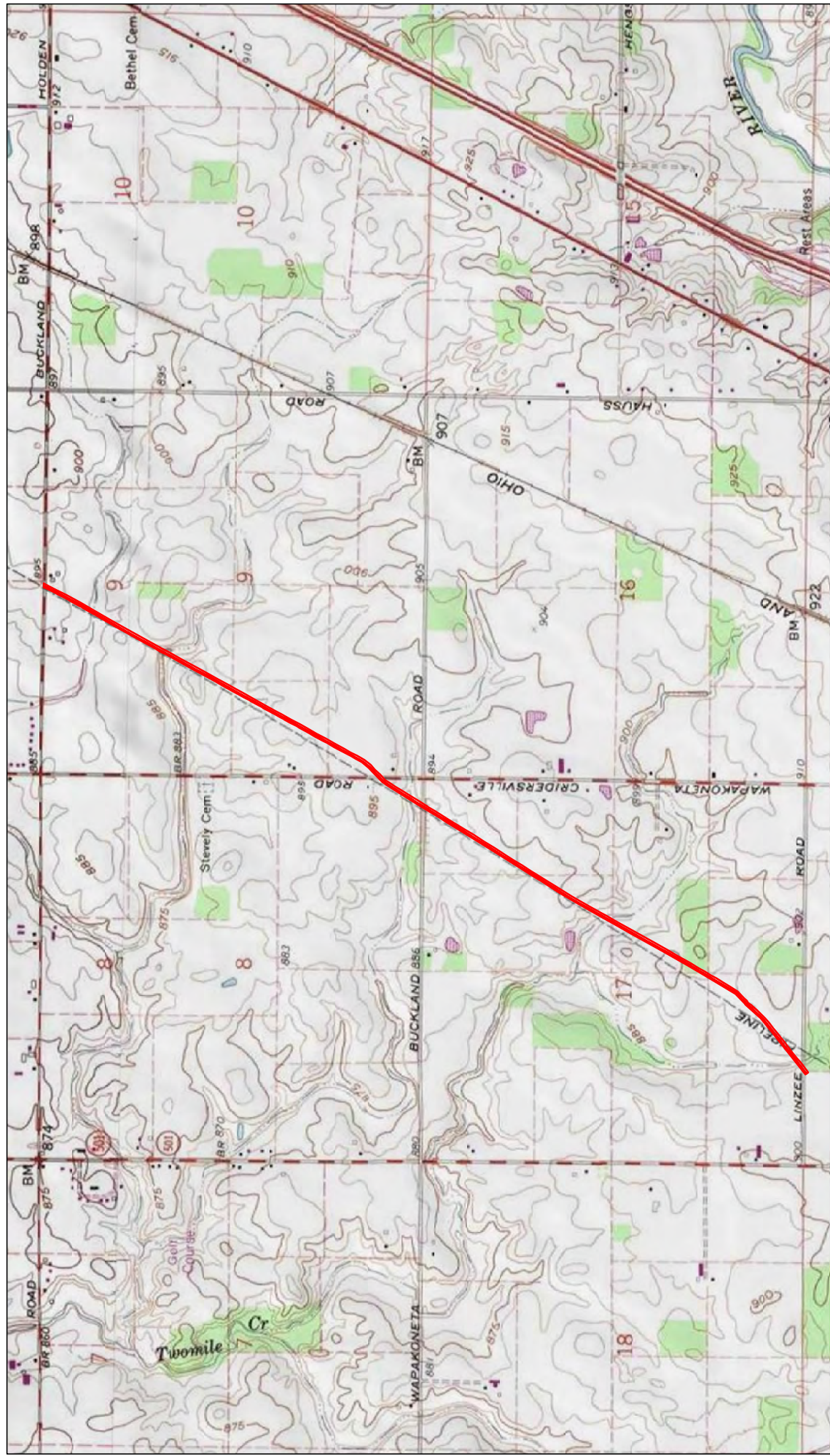
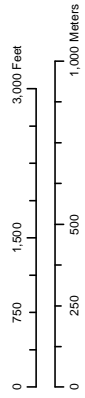

Figure 2. USGS 7.5-minute
Topographic Map of
Cridersville and Wapakoneta Quadrangles.
PIR 1410 - Wapakoneta 151-180.



Project Area



Attachment B
(Photographs)



Photo 1. Typical agricultural field community within the project area.



Photo 2. Forest community within the project area.



Photo 3. Typical palustrine emergent wetland within the project area.



Photo 4. Typical intermittent stream within the project area.



Photo 5. Typical potential roost tree within the project area.

CASE NO. 18-1341-EL-BLN
PIR 1410 – WAPAKONETA 151-180
DUCHOUQUET TOWNSHIP, AUGLAIZE COUNTY, OHIO
TWELVE (12)-INCH HIGH PRESSURE PIPELINE REPLACEMENT

ATTACHMENT J

AGRICULTURAL LAND – PROPERTIES

Parcel	Owner	Address	Mailing Address	Phone Number
B0500402100	KLAUS SANDRA K	BUCKLAND-HOLDEN RD	19409 HAUSS RD, WAPAKONETA OH 45895	UNAVAILABLE
B0500800100	RITCHIE NOEL TRUSTEE RICHIE GRETCHEN TRUSTEE	WAPAKONETA-CRIDERSVILLE RD	13615 BUCKLAND HOLDEN RD	UNAVAILABLE
B0500800101	RITCHIE RANDY TRUSTEE & RITCHIE SANDRA TRUSTEE	WAPAKONETA-CRIDERSVILLE RD	19069 WAPAK CRIDERSVILLE RD	UNAVAILABLE
B0500900100	SCHLEGEL SHIRLEY R TRUSTEE & JOHN L JR TRUSTEE	BUCKLAND-HOLDEN RD	19879 WAPAK CRIDERSVILLE RD	UNAVAILABLE
B0500900200	FOLTZ ROWENA L	14378 BUCKLAND-HOLDEN RD	14378 BUCKLAND-HOLDEN RD	UNAVAILABLE
B0500900801	RITCHE RANDY TRUSTEE & RITCHIE SANDRA TRUSTEE	WAPAKONETA-CRIDERSVILLE RD	19069 WAPAK CRIDERSVILLE RD	UNAVAILABLE
B0500900300	SCHROADER THOMAS C & NORMA F ETAL	BUCKLAND-HOLDEN RD	1810 ROUTE 9 W, MILTON NY 12547	UNAVAILABLE
B0500900400	KLAUS SANDRA K	BUCKLAND-HOLDEN RD	19409 HAUSS RD, WAPAKONETA OH 45895	UNAVAILABLE
B0501000500	HAGER JON M & CANDY M	18634 HAUSS RD	17701 HAUSS RD	UNAVAILABLE
B0501600500	SCHROEDER ERIC JAMES & SCHROEDER MARCUS ROBERT	WAPAKONETA-CRIDERSVILLE RD	17609 ST RT 501, WAPAKONETA OH 45895	UNAVAILABLE
B0501600100	PHILLIPS BROTHERS FARMS LLC	WAPAKONETA-CRIDERSVILLE RD	11721 BUCKALND HOLDEN RD	UNAVAILABLE
B0501600202	SCHAUB MICHAEL L & JOYCE E	WAPAKONETA-CRIDERSVILLE RD	13549 LINZEE RD, WAPAKONETA OH 45895	UNAVAILABLE
B0501600203	SCHAUB MICHAEL L & JOYCE E	17666 WAPAKONETA-CRIDERSVILLE RD	13549 LINZEE RD, WAPAKONETA OH 45895	UNAVAILABLE
B0501701001	DELONG RONALD T & DELORIS	WAPAKONETA-CRIDERSVILLE RD	9406 ARROW PASS, NEW HAVEN IN 46774	UNAVAILABLE
B0501700400	SHEIPLINE MARY T & MRS BYRON SCHUMANN	SR 501	17152 ST RT 501	UNAVAILABLE
B0502000202	DARDIO NANCY L TRUSTEE DARDIO NANCY L TRUST	LINZEE RD	13884 LINZEE RD	UNAVAILABLE
B0502100101	SCHROEDER ERIC JAMES & SCHROEDER MARCUS ROBERT	WAPAKONETA-CRIDERSVILLE RD	17609 ST RT 501, WAPAKONETA OH 45895	UNAVAILABLE
B0502000100	AUGLAIZE COUNTY COMMISSIONERS	INFIRMARY	209 S BLACKHOO ST RM 201, WAPAKONTEA OH 45895	UNAVAILABLE
B0500300300	KLAUS SANDRA K	HAUSS RD	19409 HAUSS RD, WAPAKONETA OH 45895	UNAVAILABLE
B0501600300	FIEBELKORN DESIREE, FIEBELKORN RICK & FIEBELKORN JEFF	17396 WAPAKONETA-CRIDERSVILLE RD	17396 WAPAK-CRIDERSVILLE RD	UNAVAILABLE
B0500801500	RITCHIE NOEL TRUSTEE RICHIE GRETCHEN TRUSTEE	WAPAKONETA-CRIDERSVILLE RD	13615 BUCKLAND HOLDEN RD	UNAVAILABLE
B0501700501	SCHAUB MICHAEL L & JOYCE E	13549 LINZEE RD	13549 LINZEE RD	UNAVAILABLE
B0501700600	WILLIAMS CAROLE J	WAPAKONETA-CRIDERSVILLE RD	13552 WAPAK BUCKLAND RD	UNAVAILABLE
B0501700700	BRACKMAN CHARLES W & MARY ANN	17387 WAPAK-CRIDERSVILLE RD	17387 WAPAK-CRIDERSVILLE RD	UNAVAILABLE
B0501700500	SCHAUB MICHAEL L & JOYCE E	13589 LINZEE RD	13549 LINZEE RD	UNAVAILABLE
B0501700902	WILLIAMS CAROLE J TRUSTEE	WAPAKONETA-CRIDERSVILLE RD	13552 WAPAK BUCKLAND RD	UNAVAILABLE
B0500801300	DELONG RONALD T & DELORES	WAPAKONETA-CRIDERSVILLE RD	9406 ARROW PASS, NEW HAVEN IN 46774	UNAVAILABLE
B0502000305	DARDIO NANCY L TRUSTEE DARDIO NANCY L TRUST	LINZEE RD	13884 LINZEE RD	UNAVAILABLE
B0500900700	DELONG RONALD T & DELORIS	18086 WAPAK-CRIDERSVILLE RD	9406 ARROW PASS, NEW HAVEN IN 46774	UNAVAILABLE

CASE NO. 18-1341-EL-BLN
PIR 1410 – WAPAKONETA 151-180
DUCHOUQUET TOWNSHIP, AUGLAIZE COUNTY, OHIO
TWELVE (12)-INCH HIGH PRESSURE PIPELINE REPLACEMENT

ATTACHMENT K

TRANSMITTAL LETTER TO PUBLIC OFFICIALS



COLUMBUS | CLEVELAND
CINCINNATI | DAYTON
MARIETTA

BRICKER & ECKLER LLP
100 South Third Street
Columbus, OH 43215-4291
MAIN: 614.227.2300
FAX: 614.227.2390

www.bricker.com
info@bricker.com

Sally W. Bloomfield
614.227.2368
sbloomfield@bricker.com

September 17, 2018

Via UPS Ground

<NAME>
<ADDRESS>
<ADDRESS>

**Re: Dominion Energy Ohio Letter of Notification for PIR 1410 –
Wapakoneta 151-180 Duchouquet Township, Auglaize County,
Ohio Power Siting Board Case No. 18-1341-GA-BLN**

Dear <NAME>,

DEO is planning to replace approximately 12,342 feet of an existing eight (8)-inch diameter pipeline with 17,170 feet of 12-inch diameter pipeline. The new pipeline route is located within Duchouquet Township, Auglaize County, Ohio. The project area begins on the north side of Buckland-Holden Road, approximately 2,600 feet (0.5 of a mile) west of the intersection of Hauss Road and Buckland-Holden Road. It will be installed in road right-of-way along Buckland-Holden Road, Wapakoneta-Cridersville Road and Linzee Road. Existing public roadways and temporary construction DEO easements will provide the required equipment access.

In accordance with the provisions of Ohio Revised Code Section 4906.03(F)(3), this project falls within the Ohio Power Siting Board's ("Board") accelerated review or within its requirements for a Letter of Notification. Therefore, in compliance with Ohio Administrative Code ("OAC") Rule 4906-6-07(A)(1) of the Board's rules, enclosed please find a disk containing a copy of the Letter of Notification application that has been filed today with the Board for its review and approval. You may request a paper copy of the Letter of Notification by contacting Teresa Orahoad at (614) 227-4821 or torahoad@bricker.com.

This project falls within the Board's requirements for a Letter of Notification. Therefore, in compliance with OAC Chapter 4906-6 of the Board's rules, the enclosed Letter of Notification has been filed today with the Board for its review and approval. These materials contain a description of the project.

If you have any questions concerning this pipeline replacement project, please contact Dominion Energy Ohio's Land Services Department at 1-855-226-6022.

Sincerely,

Sally W. Bloomfield

Enclosure: Disk Containing Copy of Construction Notice

CASE NO. 18-1341-EL-BLN
PIR 1410 – WAPAKONETA 151-180
DUCHOUQUET TOWNSHIP, AUGLAIZE COUNTY, OHIO
TWELVE (12)-INCH HIGH PRESSURE PIPELINE REPLACEMENT

ATTACHMENT L
NEWSPAPER NOTICE

Notice of Proposed Major Utility Facility (New Pipeline Construction)

Dominion Energy Ohio (“DEO”) is planning to replace approximately 12,342 feet of an existing eight (8)-inch diameter pipeline with 17,170 feet of 12-inch diameter pipeline. The new pipeline route is located within Duchouquet Township, Auglaize County, Ohio. The project area begins on the north side of Buckland-Holden Road, approximately 2,600 feet (0.5 of a mile) west of the intersection of Hauss Road and Buckland-Holden Road. It will be installed in the road right-of-way along Buckland-Holden Road, Wapakoneta-Cridersville Road and Linzee Road.

The location of the proposed new pipeline is shown on the map below:



A Letter of Notification (LON) has been filed with the Ohio Power Siting Board (Board) as Case No. 18-1341-GA-BLN in order to construct, operate and maintain the proposed pipeline described above.

The following public officials were served a complete copy of the LON:

Don Regula, Douglas A. Spencer, and John N. Bergman Auglaize County Commissioners; Douglas Reinhart, P.E., P.S., Auglaize County Engineer; Lou Brown - Chairman of the Auglaize County Soil & Water Conservation District; the Auglaize County Regional Planning Commission; and Rick J. Place, Bruce Rohrbacher, and Dwight Steinke Duchouquet Township Trustees.

The LON is available for public inspection at the Auglaize County Public Library, 116 W. Main Street, Cridersville, Ohio 45806. In addition, Dominion Energy Ohio at its office 320 Springside Drive, Suite 320, Akron, OH 44333 has a complete copy of the Letter of Notification for viewing by members of the public. A copy of the accelerated application is located on DEO's web page at on <https://www.dominionenergy.com/siting%20board>. Choose the case number of this case and double click to view the filings made by DEO. Copies of all filings in this case can be located at the Ohio Power Siting Board website at <http://www.opsb.ohio.gov> by scrolling down to "Pending Cases" and selecting the case by name or docket number.

The Ohio Power Siting Board will review the Letter of Notification in accordance with Ohio Revised Code Section 4906.10(A) which states that the Board shall not grant a certificate for the construction, operation, and maintenance

of a major utility facility, either as proposed or as modified by the Board, unless it finds and determines all of the following: (1) The basis of the need for the facility; (2) The nature of the probable environmental impact; (3) That the facility represents the minimum adverse environmental impact, considering the state of available technology and the nature and economics of the various alternatives, and other pertinent considerations; (4) In the case of an electric transmission line, that the facility is consistent with regional plans for expansion of the electric power grid of the electric systems serving this state and interconnected utility systems and that the facility will serve the interests of electric system economy and reliability; (5) That the facility will comply with Chapters 3704, 3734, and 6111 of the Revised Code and all rules and standards adopted under those chapters and under Sections 1501.33, 1501.34, and 4561.32 of the Revised Code. In determining whether the facility will comply with all rules and standards adopted under Section 4561.32 of the Revised Code, the board shall consult with the office of aviation of the division of multi-modal planning and programs of the department of transportation under Section 4561.341 of the Revised Code; (6) That the facility will serve the public interest, convenience, and necessity; (7) In addition to the provisions contained in divisions (A)(1) to (6) of this section and rules adopted under those divisions, what its impact will be on the viability as agricultural land of any land in an existing agricultural district established under Chapter 929 of the Revised Code that is located within the site and alternative site of the proposed major utility facility; rules adopted to evaluate impact under Division (A)(7) of this section shall not require the compilation, creation, submission, or production of any information, document, or other data pertaining to land not located within the site and alternative site; and (8) That the facility incorporates maximum feasible water conservation practices as determined by the board, considering available technology and the nature and economics of the various alternatives.

Affected persons may file comments or motions to intervene in accordance with Ohio Administrative Code Rule 4906-2-12 with the Board up to ten (10) days following the publication of this notice. Comments or motions should be addressed to the Ohio Power Siting Board, 180 East Broad Street, Columbus, Ohio 43215-3793 and cite Case No. 18-1341-GA-BLN. Persons may contact the Ohio Power Siting Board at 1-866-270-OPSB (6772) or contactOPSB@puc.state.oh.us.

This foregoing document was electronically filed with the Public Utilities

Commission of Ohio Docketing Information System on

9/17/2018 11:10:53 AM

in

Case No(s). 18-1341-GA-BLN

Summary: Letter of Notification for PIR 1410 Wapakoneta 151-180 Duchouquet Township, Auglaize County, Ohio - Part 3 of 3 electronically filed by Teresa Orahod on behalf of Devin D. Parram