



**The Public Utilities  
Commission of Ohio**

Public Utilities Commission of Ohio  
Docketing Division  
180 East Broad Street  
Columbus, OH 43215  
1-614-466-0518

**Requesting Electric Supplier: South Central Power Company**

**CASE NO.: 18-0944-EL-PEB**

**PETITION FOR REALLOCATION OF ELECTRIC SERVICE TERRITORY**

Submit the original and five (5) copies of the petition and associated metes & bounds / detailed description, map and/or overlap sheets indicating proposed reallocation.

Affected PUCO Map No(s):	Q-20
--------------------------	------

County(s):	Fairfield	Township(s):	Rushcreek
------------	-----------	--------------	-----------

Reason for Reallocation:	<p>For several decades, South Central Power Company has provided electric service to a property in Ohio Power Company's service territory. This property located at 6440 Tent Church Road NE, Lancaster, Ohio (parcel number 0340011411), has recently been divided into three parcels creating two adjoining parcels (0340011410 &amp; 0340011412). The mailing addresses for the newly created parcels have not yet been assigned.</p> <p>Because South Central Power is currently providing electric service to the customer at 6440 Tent Church Road NE, Lancaster, Ohio, Ohio Power Company has agreed to allow South Central Power to continue serving 6440 Tent Church Road NE, Lancaster, Ohio and to serve the two adjoining parcels.</p>
--------------------------	--

Metes & Bounds / Detailed Description of Reallocation:	<p>Starting at boundary line on Tent Church Road at the southwest corner of parcel 0340011412 located at 82°28'22.49"W, 39°44'38.02"N continue to the southeast corner of parcel 0340011412. Head north, off Tent Church Road and follow to northeast corner of parcel 0340011412, continue to northeast corner of parcel 0340011410 located at 39°44'53.77"N, 82°28'9.59"W. Head west to boundary line at 82°28'26.45"W, 39°44'54.45"N</p> <p>Represented on Quadrangle Q-20 and physically addressed as 6440 Tent Church Road, NE, Lancaster, Ohio (parcel number 0340011411) and parcel numbers 0340011410 &amp; 0340011412.</p>
--	---

Are all affected customers aware of the proposed reallocation? ☒ Yes ☐ No  
Are all affected customers in agreement with proposed reallocation? ☒ Yes ☐ No

If no to either question, please explain:	
---	--

South Central Power Company Requesting Electric Supplier	Ohio Power Company Transferring Electric Supplier
<i>Thomas J. Musick, VP Eng &amp; Operations</i> Printed Contact Name/Title	Dona Seger-Lawson/Manager Regulatory Operations Printed Contact Name/Title
<i>Thomas J. Musick 5/30/18</i> Signature/Date	<i>Dona Seger-Lawson 5-30-18</i> Signature/Date
740-689-6183 Contact Number	614-883-6870 Contact Number

# Proposed Reallocation of Electric Service Territory

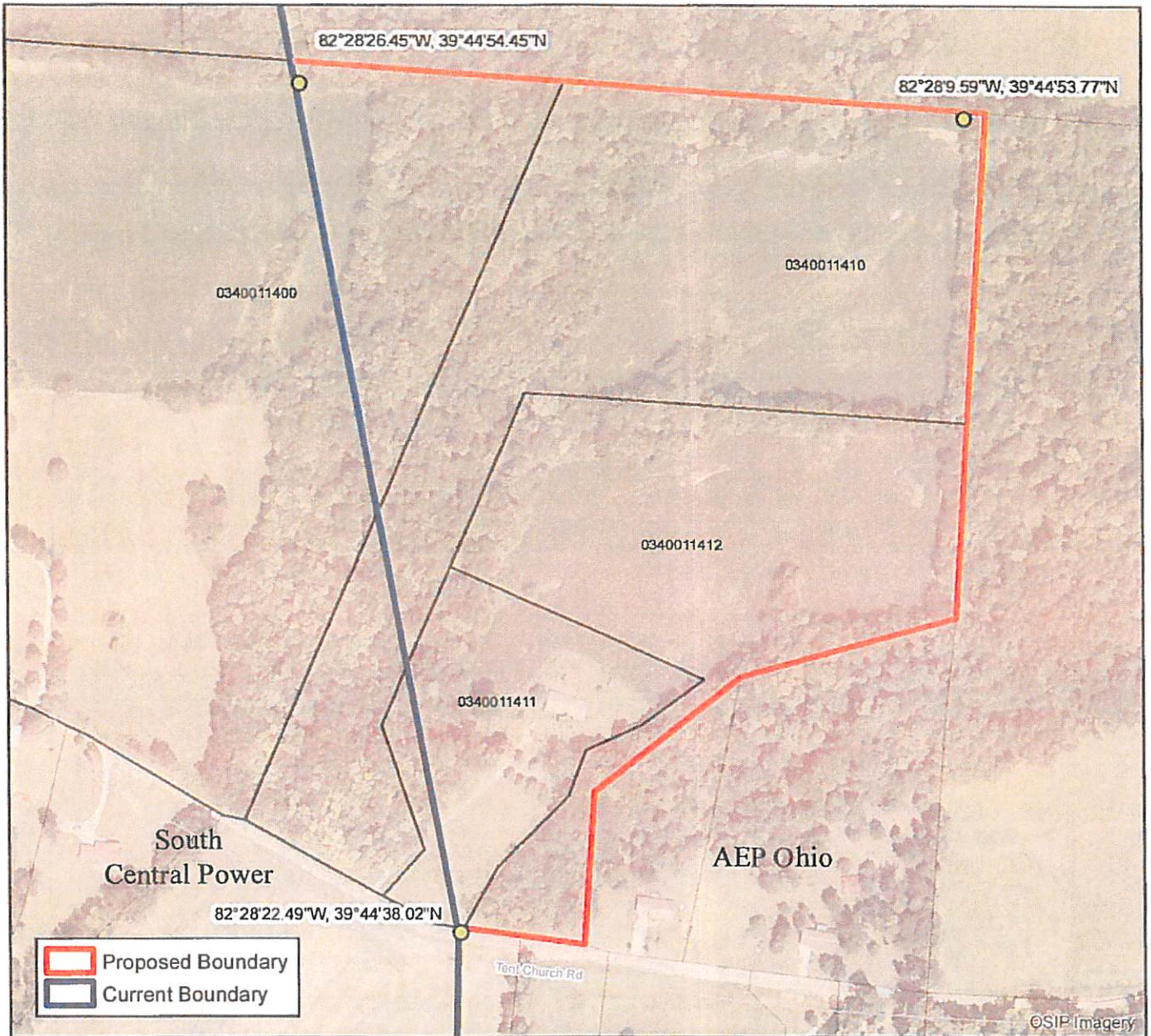

Requesting Company: **South Central Power**

Transferring Company: **AEP Ohio**

PUCO Map Number: **Q20 (Bremen)**

County: **Fairfield**

Township: **Rush Creek**

Datum and Coordinate System:  
**NAD 1983 2011 StatePlane Ohio South FIPS 3402 Ft US**

Map Date: **5/25/2018**

Map Scale: **1:3,600**

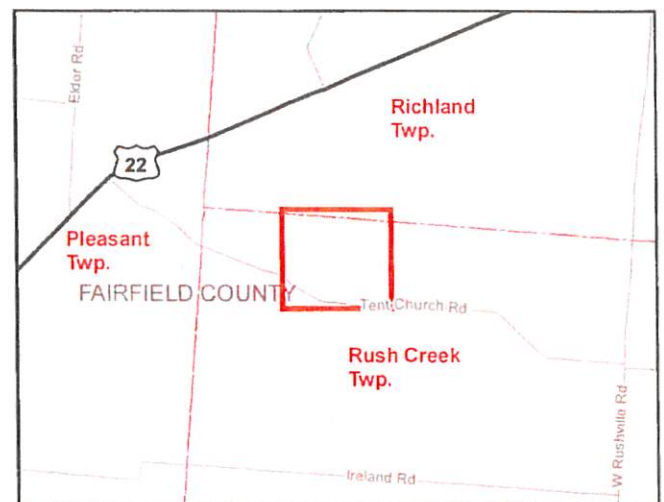

**This foregoing document was electronically filed with the Public Utilities**

**Commission of Ohio Docketing Information System on**

**5/31/2018 2:29:00 PM**

**in**

**Case No(s). 18-0944-EL-PEB**

Summary: Petition - Petition of Reallocation of Electric Service Territory electronically filed by Mr. Steven T Nourse on behalf of South Central Power Company and Ohio Power Company