



The Public Utilities
Commission of Ohio

Public Utilities Commission of Ohio
Docketing Division
180 East Broad Street
Columbus, OH 43215
1-614-466-0518

Requesting Electric Supplier: Midwest Electric, Inc.

CASE NO.: 18-0943EL-PEB

PETITION FOR REALLOCATION OF ELECTRIC SERVICE TERRITORY

Submit the original and five (5) copies of the petition and associated metes & bounds / detailed description, map and/or overlap sheets indicating proposed reallocation.

Affected PUCO Map No(s):	I-4
--------------------------	-----

County(s):	Van Wert	Township(s):	Jennings
------------	----------	--------------	----------

Reason for Reallocation:	<p>Pine Valley Ranch, LLC. has requested Midwest Electric, Inc. to serve the Pine Valley Poultry Facility located at 21638 State Route 116 in Spencerville. Midwest Electric, Inc. has agreed to serve this load as the Poultry Facility is projected a demand of 700 Kw @ 85% and Midwest Electric, Inc. has three phase service 9 tenths of a mile south of this location.</p> <p>AEP Ohio will indirectly serve this load via the delivery point to Midwest Electric, Inc. along Spencerville Road, but eliminates the required multi-phasing approximately 11.7 Kft. of the North Spencerville – North Circuit along Monticello – Spencerville Road and SR 116.</p>
--------------------------	---

Metes & Bounds / Detailed Description of Reallocation:	<p>Include an overlap "C" by Midwest Electric, Inc. in AEP Ohio's territory as shown on the attached map.</p> <p>The location is in Van Wert County, Jennings Township along State Route 116.</p> <p>Represented on Quadrangle Map I-4 and physically addressed as 21638 State Route 116, Spencerville, Ohio.</p>
--	---

Are all affected customers aware of the proposed reallocation? ☒ Yes ☐ No
Are all affected customers in agreement with proposed reallocation? ☒ Yes ☐ No

If no to either question, please explain:	
---	--

Midwest Electric, Inc. Requesting Electric Supplier	AEP Ohio Transferring Electric Supplier
David Waltermire – Business Development Printed Contact Name/Title	Dona Seger-Lawson –Regulatory Operations Manager Printed Contact Name/Title
<i>David Waltermire</i> Signature/Date 5/24/2018	<i>Dona Seger-Lawson</i> Signature/Date 5/24/18
419-394-4110 Contact Number	614-883-6870 Contact Number

Proposed Reallocation of Electric Service Territory

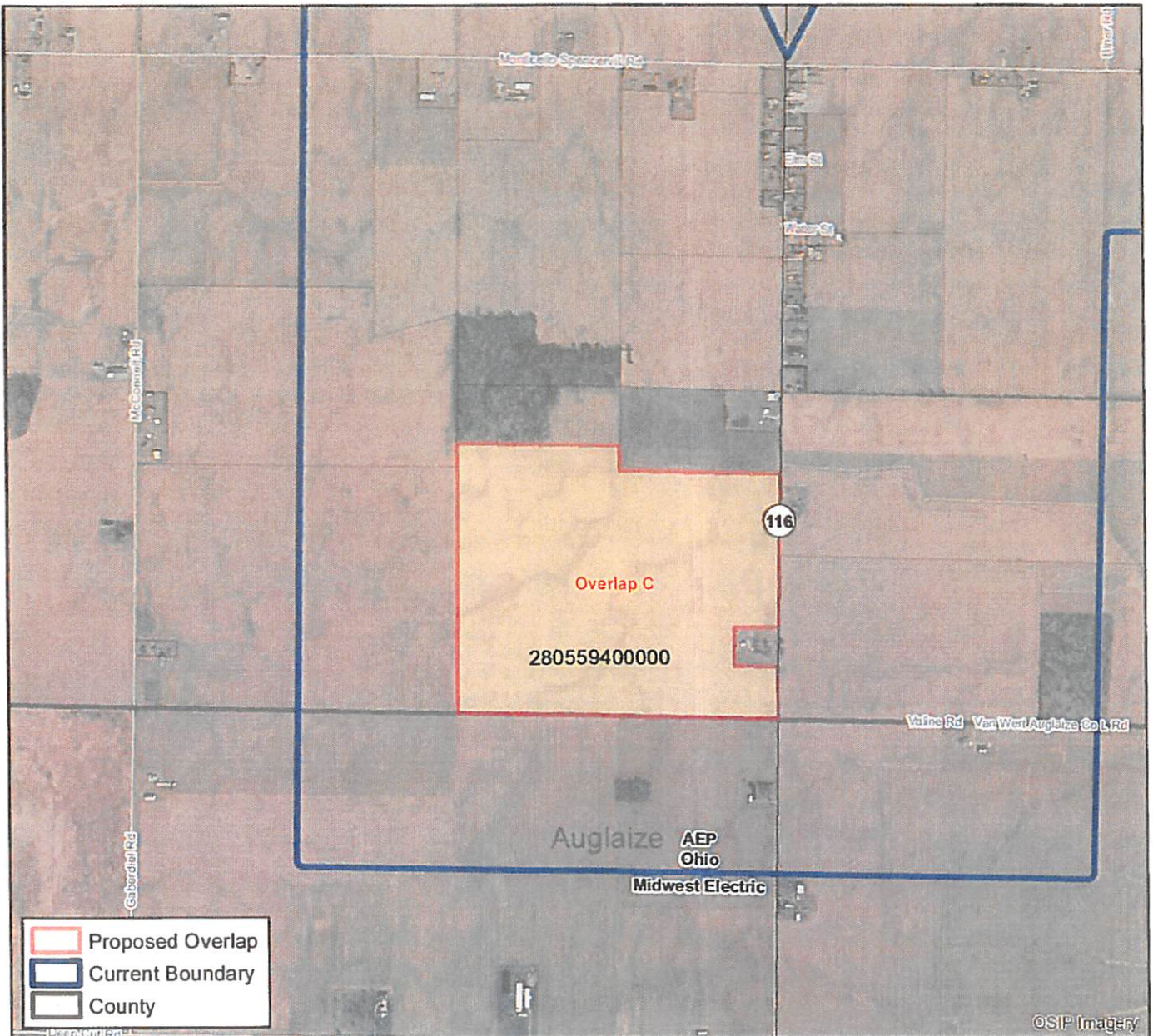

Requesting Company: **Midwest Electric**

Transferring Company: **AEP Ohio**

PUCO Map Number: **104 (Elgin)**

County: **Van Wert**

Township: **Jennings**

Datum and Coordinate System:
NAD 1983 2011 StatePlane Ohio South FIPS 3402 Ft US

Map Date: **5/22/2018**

Map Scale: **1:15,000**

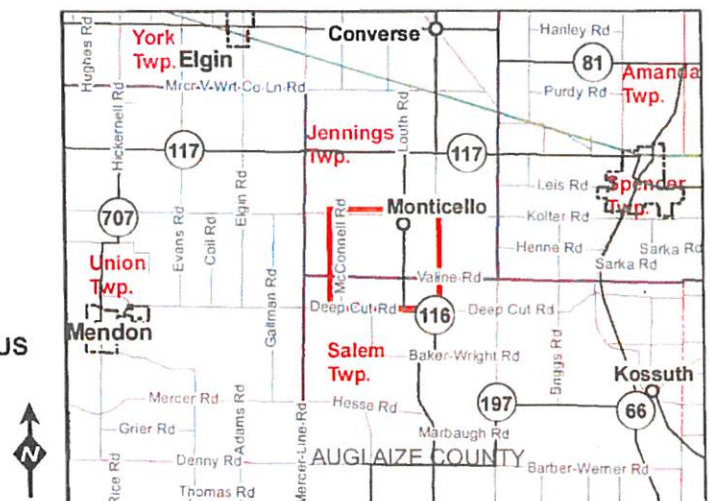

THE PUBLIC UTILITIES COMMISSION OF OHIO
ELECTRIC UTILITY BOUNDARY MAP-OVERLAP LIST

FORM NO. 1-2

DATE: _____

COMPANY _____ Midwest Electric, Inc.

ADDRESS _____ 06029 County Road 33A; St. Marys, OH 45885



MAP NO. I-4, SHEET 1 OF 1 REPLACES LIST DATED _____

(1) SERVICED BY _____ Midwest Electric, Inc. BUT LOCATED OUTSIDE SUPPLIERS BOUNDARY

(2) IN TERRITORY OF _____ AEP Ohio

OVERLAP AREA	CUSTOMERS	ADDRESS	*TELEPHONE No.	*INSTALLATION DATE
--------------	-----------	---------	----------------	--------------------

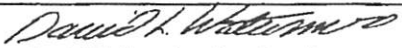
C	Pine Valley Ranch, LLC	21638 State Route 116, Spencerville, OH 45887		
---	------------------------	---	--	--

 David Waltermire, Bus Develop APPROVED	5/24/2018 DATE	Midwest Electric, Inc. ELECTRIC SUPPLIER
 Dona Seger-Lawson, Mgr Reg Ops APPROVED	5-24-18 DATE	AEP Ohio ELECTRIC SUPPLIER

* If available, not absolutely required

Rev 02/2011

This foregoing document was electronically filed with the Public Utilities

Commission of Ohio Docketing Information System on

5/31/2018 2:26:31 PM

in

Case No(s). 18-0943-EL-PEB

Summary: Petition - Petition for Reallocation of Electric Service Territory electronically filed by Mr. Steven T Nourse on behalf of Ohio Power Company and Midwest Electric, Inc.