



The Public Utilities
Commission of Ohio

Print Form

Public Utilities Commission of Ohio
Docketing Division
180 East Broad Street
Columbus, OH 43215
1-614-466-0518

Requesting Electric Supplier: DUKE ENERGY OHIO, INC.

CASE NO.: 18 - 849 -EL-PEB

PETITION FOR REALLOCATION OF ELECTRIC SERVICE TERRITORY

Submit the original and five (5) copies of the petition and associated metes & bounds / detailed description, map and/or overlap sheets indicating proposed reallocation.

Affected PUCO Map No(s):	HARRISON- T1 QUADRANGLE MAP, HAMILTON COUNTY, T2N-10
--------------------------	--

County(s):	Hamilton	Township(s):	CROSBY
------------	----------	--------------	--------

Reason for Reallocation:	Exchange of Lots 101-107 (7), 113-116 (4), 130-131 (2), and 174-175 (2) in Butler Rural Electric service territory for Lots 22-25 (4), 66-72 (7), and 96-99 (4) in Duke Energy Ohio service territory
--------------------------	---

Metes & Bounds / Detailed Description of Reallocation:	<p>Area to be transferred to Duke Energy Ohio: Starting 5.30' N01.26.15E of SE Corner of Lot 100, then N01.26.15E for 100.22', then N06.47.48W for 108.24', then N82.37.15E for 145.03' to CL of Morris Dr (Sta 15+42.28), then along CL arc (R=200', L=311.73', D=89.18.10, Ch=N37.16.20E), then N81.55.26E for 164.57', then along CL arc (R=1000', L=93.30', D=5.20.46, Ch=N79.15.03E), then N76.34.40E for 72.42', then along CL arc (R=600', L=179.31', D=17.07.24, Ch=N85.08.24E) to CL Sta 23+63.61, then S57.04.26W for 961.19' to place of beginning.</p> <p>Area to be transferred to Butler Rural: Starting at Morris Dr CL Sta 23+63.61 above; then along CL arc (R=600', L=179.34', D=17.07.31, Ch=S77.44.09E), then S69.10.25E for 336.91', then N20.49.35E for 673.90', then S57.04.26W for 868.60' to place of beginning.</p>
--	---

Are all affected customers aware of the proposed reallocation? ☒ Yes ☐ No
Are all affected customers in agreement with proposed reallocation? ☒ Yes ☐ No

If no to either question, please explain:	
---	--

DUKE ENERGY OHIO, INC. Requesting Electric Supplier	BUTLER RURAL ELECTRIC Transferring Electric Supplier
Steven Gorman / Customer Project Coordinator Printed Contact Name/Title	Mike Murray / Director of Operations Printed Contact Name/Title
 4-19-18 Signature/Date	/s/Mike Murray (per verbal authorization) / 2/16/18 Signature/Date
513-458-3815 Contact Number	513-867-4420 Contact Number



Attn: Steve Gorman
2010 Dana Ave
Cincinnati, Oh 45207
Fax:(513)458-4265

2/20/18

Butler Rural Electric COOP
Attn: Mike Murray
3888 Stillwell Beckett Rd
Oxford, Oh 45056

Re: Whitewater Trails Sub'd Duke-Butler Territory Boundary Change

Enclosed is a marked up Duke landbase drawing, showing the existing and proposed territory boundaries, along with associated GPS coordinates. The proposed boundary change, is essentially a swap of 15 lots in Duke territory for 15 lots in Butler territory, along Morris Dr and Whitewater Trails Blvd, in Whitewater Trails Subd, City of Harrison, Hamilton Co, Ohio.

If you are in agreement with the description of the above mentioned Territory Boundary Line Change, please have a copy of this letter (and Landbase Drawing) signed, dated, and returned to me as authorization to proceed. This letter and accompanying drawing will then be submitted to the Utility Commission for a territory boundary change.

If you have any questions, please contact me at (513) 458-3815 off, or (513) 582-4998 cell.

APPROVED BY: /s/Mike Murray (per verbal authorization)
Mike Murray
TITLE: Director of Operations (BUTLER RURAL ELECTRIC)
DATE: 2/16/18
PHONE: (513) 867-4420 off, () _____ cell

APPROVED BY: 
Steve Gorman
TITLE: Customer Project Coordinator (DUKE ENERGY OHIO)
DATE: _____
PHONE: (513) 458-3815 off, (513) 582-4998 cell

Mike Murray

7-4420 off

Steve Gorman

Steve Gorman

Project Coordinator (Duke Energy Ohio)

8

8-3815

DATES

LONG

-84.75783
-84.75793
-84.75799
-84.75748
-84.75747
-84.75735
-84.75717
-84.75696
-84.75609
-84.75558
-84.75512
-84.75260
-84.75339
-84.75395
-84.75452
-84.75487
-84.75652

PROPOSED
BOUNDARY
LINE

GLENWOOD

SPRINGFIELD DR

MORRIS DR

EXISTING
BOUNDARY
LINE

EXISTING BUTLER RURAL
ELECTRIC TERRITORY

THIS SHADED AREA
TO CHANGE FROM
DUKE TO BUTLER
ELECTRIC TERRITORY

EXISTING
BOUNDARY
LINE

THIS SHADED AREA
TO CHANGE FROM
BUTLER TO DUKE
ELECTRIC TERRITORY

EXISTING DUKE
ELECTRIC TERRITORY

TING
NDARY

LEGEND

- ELECTRIC BOUNDARY TO REMAIN
- - - ELECTRIC BOUNDARY TO BE ABANDONED
- - - PROPOSED ELECTRIC BOUNDARY

APPROVED BY: _____

Mike Murray

TITLE: DIRECTOR OF OPERATIONS (Butler Rural Electric)

DATE: _____

PHONE: 513-867-4420 off

APPROVED BY: _____

Steve Gorman

TITLE: Customer Project Coordinator (Duke Energy Ohio)

DATE: 4-19-18

PHONE: 513-458-3815 off

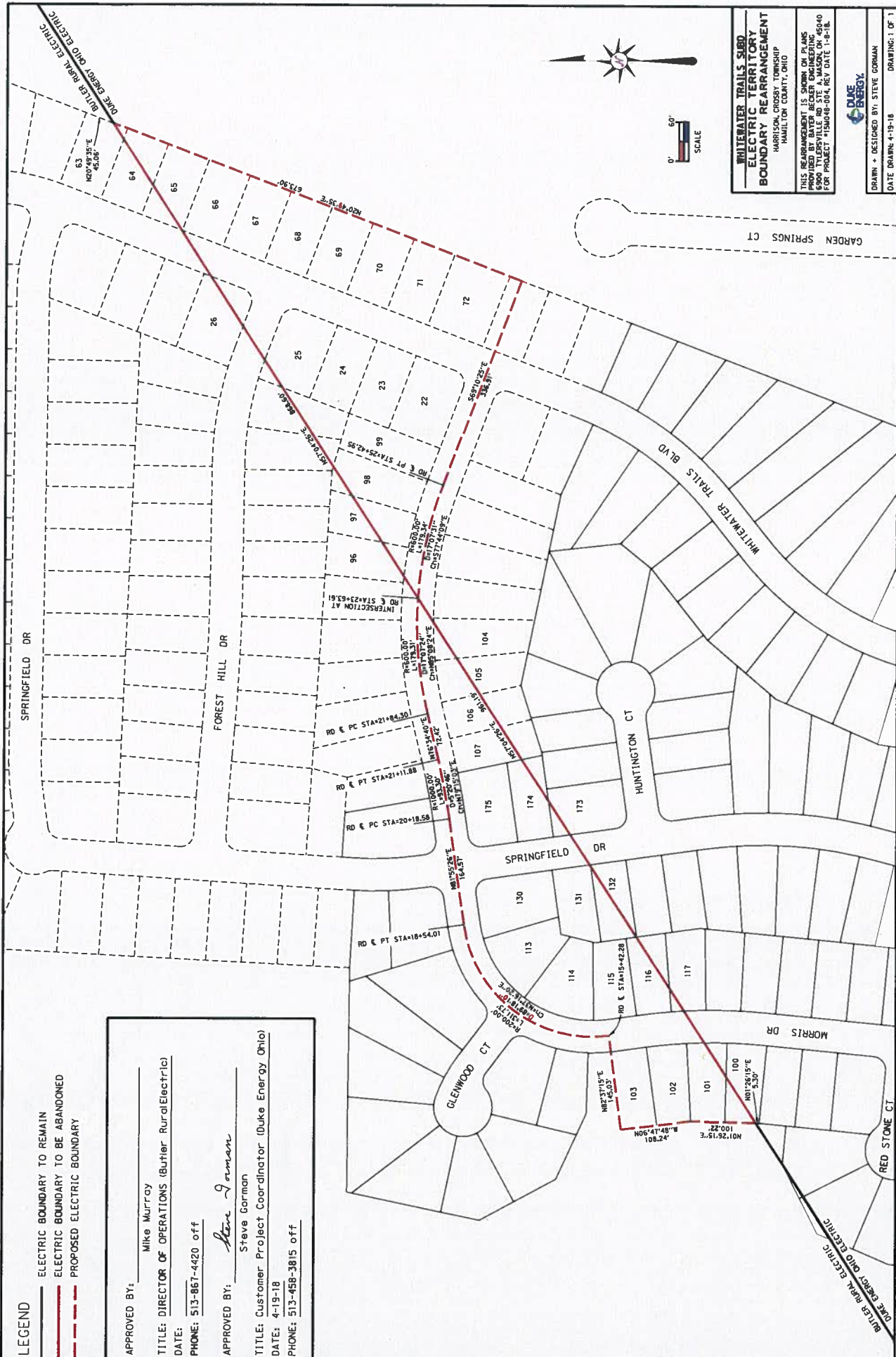

WHITEWATER TRAILS SUB0
ELECTRIC TERRITORY
BOUNDARY REARRANGEMENT

HAMILTON COUNTY TOWNSHIP
HAMILTON COUNTY, OHIO

THIS REARRANGEMENT IS SHOWN ON PLANS
PROVIDED BY BUTLER RURAL ELECTRIC ENGINEERING,
INC. FOR PROJECT #15M48-004, REV. DATE 1-8-18.



DRAWN & DESIGNED BY: STEVE GORMAN

DATE DRAWN: 4-19-18

DRAWING: 1 OF 1

This foregoing document was electronically filed with the Public Utilities

Commission of Ohio Docketing Information System on

5/9/2018 4:14:37 PM

in

Case No(s). 18-0849-EL-PEB

Summary: Petition Petition for Reallocation of Electric Service Territory electronically filed by Mrs. Adele M. Frisch on behalf of Duke Energy Ohio, Inc. and D'Ascenzo, Rocco O