



150 E. GAY STREET, 24TH FLOOR
COLUMBUS, OH 43215-3192
TELEPHONE: (614) 744-2570
FACSIMILE: (844) 670-6009
<http://www.dickinsonwright.com>

CHRISTINE M.T. PIRIK
CPirik@dickinsonwright.com
(614) 591-5461

January 25, 2018

Ms. Barcy F. McNeal, Secretary
Ohio Power Siting Board
Docketing Division
180 East Broad Street, 11th Floor
Columbus, OH 43215

**Re: Case Nos. 13-197-EL-BGN, 16-1687-EL-BGA, and 17-1099-EL-BGA
Trishe Wind Ohio, LLC
Notification of Compliance with Condition 6, Civil Site Plan Access Road**

Dear Ms. McNeal:

Trishe Wind Ohio, LLC ("Applicant") is certified to construct a wind-powered electric generation facility in Paulding County, Ohio, in accordance with the December 16, 2013 Opinion, Order, and Certificate ("Certificate") issued by the Ohio Power Siting Board ("OPSB").

The Applicant is providing this letter to notify the OPSB of the update to the civil plan for the access road to Turbine 45 in accordance with Condition 6 to the Certificate. As reflected in the attached, there is an unsubstantial change to the access road for Turbine 45, due to the landowner's construction of new barns. The change to the access road is within the surveyed corridor approved by the OPSB and there are no new property owners or impacts as a result of this update.

We are available, at your convenience, to answer any questions you may have.

Respectfully submitted,

/s/ Christine M.T. Pirik
Christine M.T. Pirik (0029759)
Terrence O'Donnell (0074213)
William V. Vorys (0093479)
Dickinson Wright PLLC
150 East Gay Street, Suite 2400
Columbus, Ohio 43215

Attorneys for Trishe Wind Ohio, LLC

Enclosure
CMTP:ap

COLUMBUS 73809-1 82680v2

LEGEND:

- TURBINE LOCATION
- T-XX** TURBINE NUMBER
- PROPOSED ACCESS ROAD
- PROPOSED CRANE PATH
- PROPOSED UNDERGROUND COLLECTION
- PROPOSED DISTURBANCE LIMITS
- PROPOSED EROSION/SEDIMENT CONTROL
- EXISTING OVERHEAD POWER
- EXISTING OIL/GAS PIPELINE
- EXISTING TELEPHONE LINE
- EXISTING CABLE LINE
- EXISTING RIGHT OF WAY
- EXISTING 10' CONTOURS
- EXISTING 2' CONTOURS
- DELINEATED WETLAND
- EXISTING ROAD
- OUT OF PROJECT BOUNDARY
- FEMA FLOODPLAIN BOUNDARY
- PROPOSED CULVERT
- POTENTIAL CRANE MAT LOCATIONS

NOTE: PLANS DO NOT DETAIL VARIOUS COUNTY/TOWNSHIP ROAD SECTION UPGRADES OR WIDENING REQUIRED FOR CONSTRUCTION DELIVERIES PER THE ROAD MAINTENANCE AGREEMENT BETWEEN PROJECT OWNER AND PAULDING COUNTY.

Designed:	KLG
Checked:	SPB
Drawn:	KLG
As-Built Drawing:	
Revisions:	DATE DESCRIPTION

Prepared for:



3900 E. White Ave
Clinton, IN 47842

Trishe Wind Ohio, LLC
c/o Starwood Energy Group, LLC
5 Greenwich Office Park, 2nd Floor
Greenwich, CT 06831

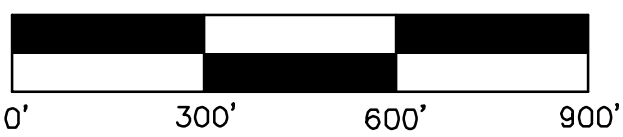

Northwest Ohio Wind Project
Paulding, Ohio

Civil Site Plan T-44,
T-45

Issued For Construction

Array Updated: 09/18/2017

Date: 01/09/2018

Sheet: 1 OF 1

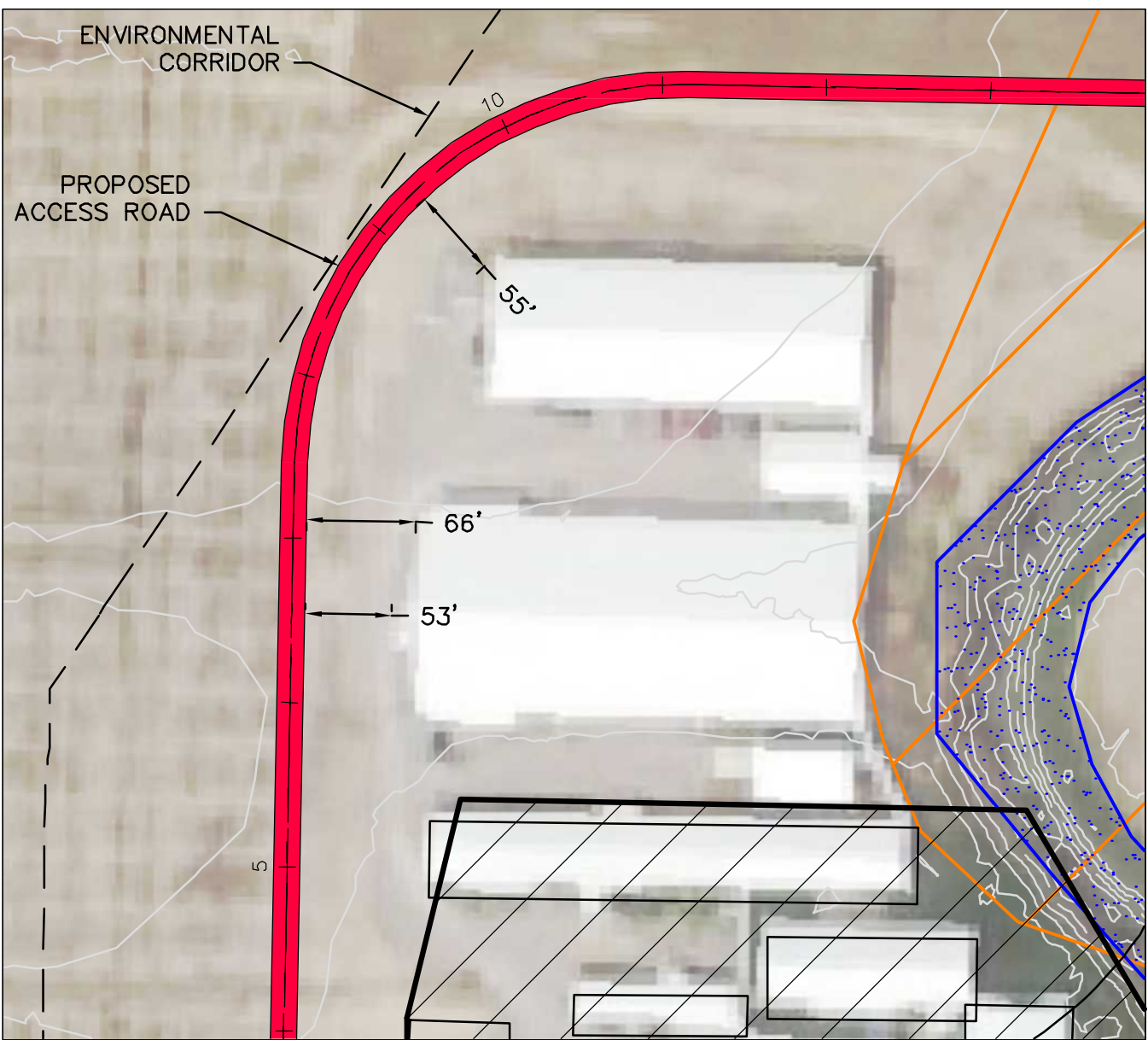
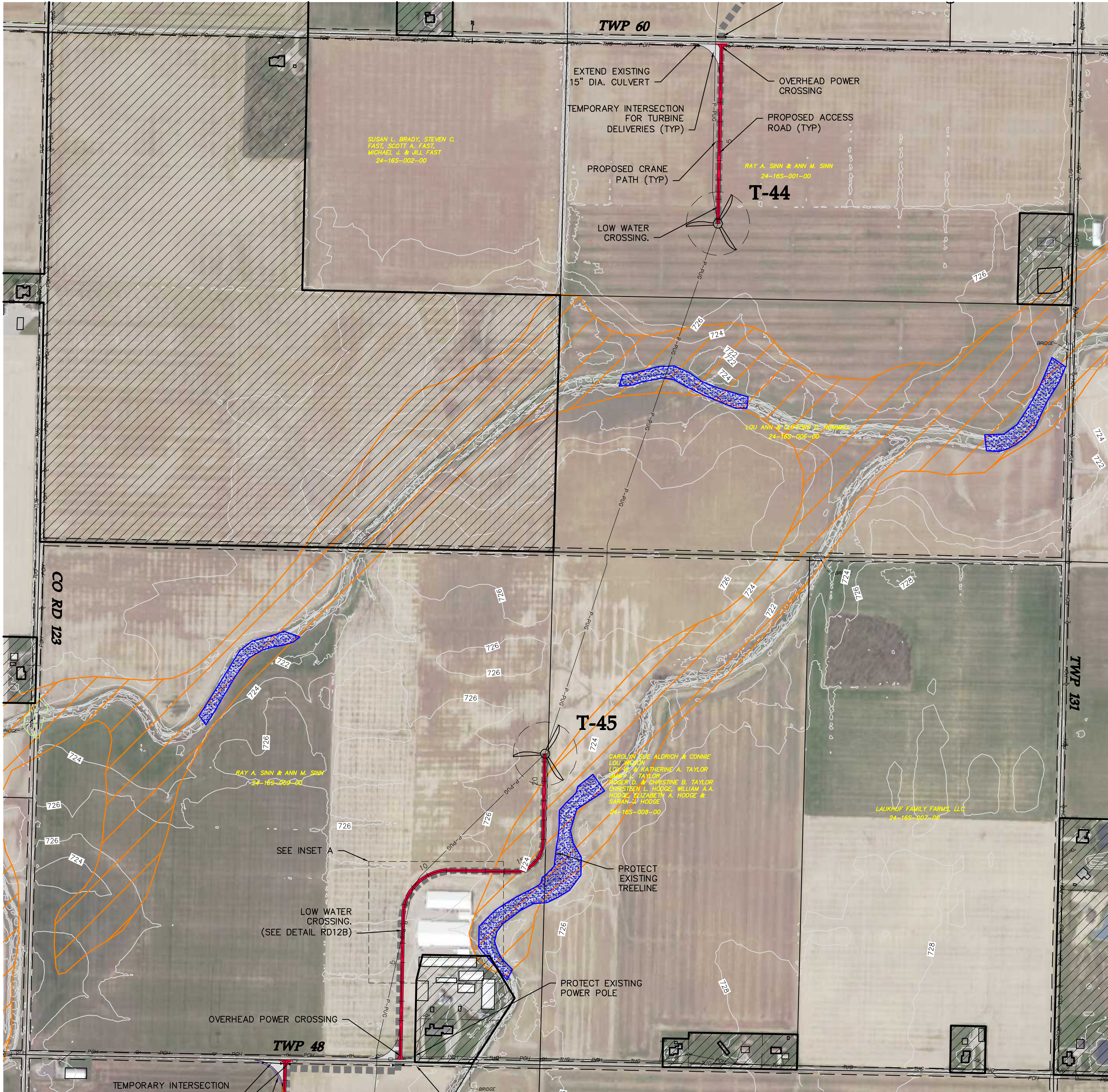

INSET A

SCALE: 1" = 100'

This foregoing document was electronically filed with the Public Utilities

Commission of Ohio Docketing Information System on

1/25/2018 1:44:49 PM

in

Case No(s). 13-0197-EL-BGN, 16-1687-EL-BGA, 17-1099-EL-BGA

Summary: Notification Notification of Compliance with Condition 6, Civil Site Plan Access
Road electronically filed by Christine M.T. Pirik on behalf of Trishe Wind Ohio, LLC