



4700 Pottsville Pike, Reading, PA 19605
Regional offices serving CT, DE, MD, NJ, NY and PA
P: 610-332-7232 • F: 888-712-0734
www.rerenergygroup.com

Wednesday, October 25, 2017

Public Utilities Commission of Ohio
180 East Broad Street
Columbus, OH 43215-3793

Attn: Stuart Siegfried
(614)466-7536
stuart.siegfried@puco.ohio.gov

RE: Cover Letter – Adelphi Kitchens PV System Expansion

Case Number: 11-2312-EL-REN

GATS NON: NON51646

Certification Number: 11-SPU-PA-GATS-1440

Online Date: December 27, 2016

To whom it may concern,

Please accept this letter along with the supplemental documentation for the expansion of the Adelphi Kitchens solar array located at 300 East Penn Road, Robeson, PA 19551. The expansion capacity is 355.77kW DC. This consists of (1,062) 335W Hanwha Q-Cells polycrystalline modules. They are served by (8) Solectria 36kW AC string inverters.

Adelphi Kitchens owns their primary service. The original solar array is located on one of their buildings on their electrical network. The expansion solar array is physically located on a separate building. This other building is on the same Adelphi Kitchens-owned electrical network.

The expansion solar array does not interconnect at the building it is located on. The inverters directly connect to a pad-mounted transformer, which steps up the voltage to primary, since the Adelphi Kitchens owned electrical service is primary voltage. The transformer is connected back to the original utility-owned pole with the utility meter.

The entire Adelphi Kitchens electrical network is behind this utility meter (picture below) and there is only one account and meter. Both the original array and the expansion array serve the same Adelphi Kitchens load, meter, and account.

Please see the attached sealed electrical drawings of record and the satellite image that shows the two buildings (not updated to show the solar on the expansion location yet).

Please update your records to reflect the expansion. Adelphi submitted a system change request to PJM GATS. Please direct any inquiries regarding this notification to Andrew Biederman, abiederman@rerenergygroup.com, or Lois Beidler, lbeidler@rerenergygroup.com.

Thank you for your review.

A handwritten signature in black ink that reads "Jim Kurtz".

Jim Kurtz

President

jkurtz@rerenergygroup.com



Utility Meter: PPL Electric Utilities, Serial #93 398 035

New Expansion Array - 355.77kW DC. Pictures taken 12/23/2016. Online 12/27/2016



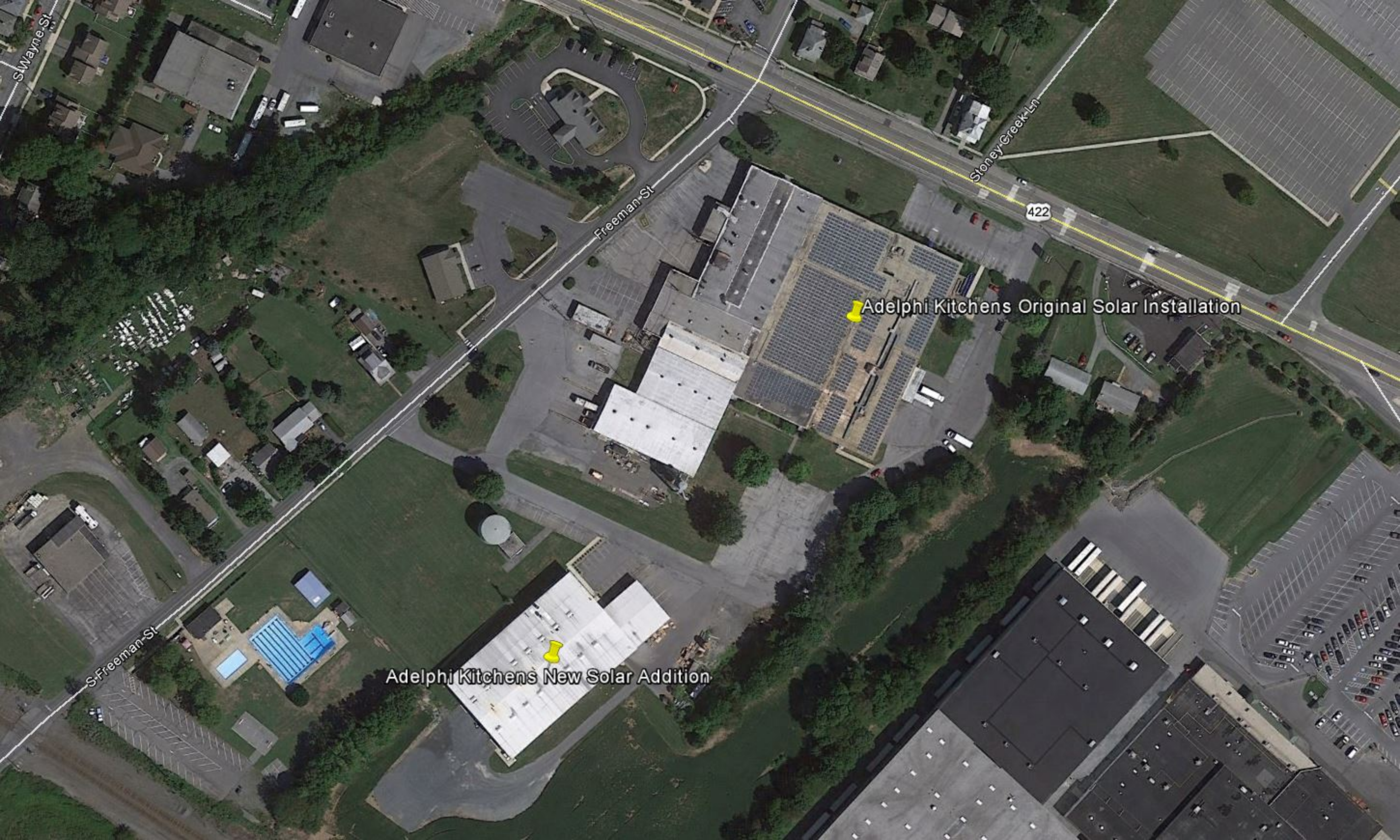

Adelphi Kitchens Original Solar Installation

Adelphi Kitchens New Solar Addition

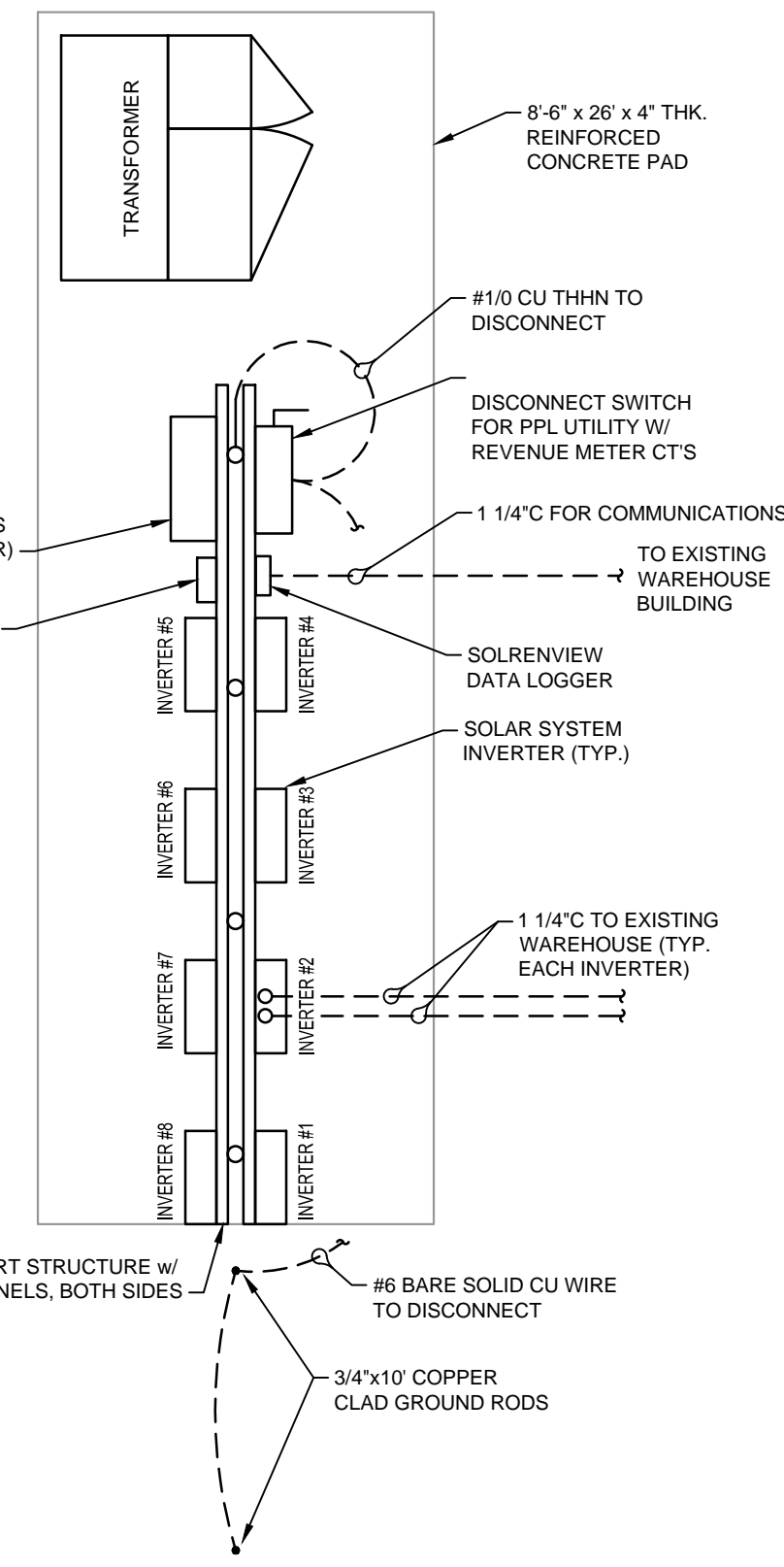
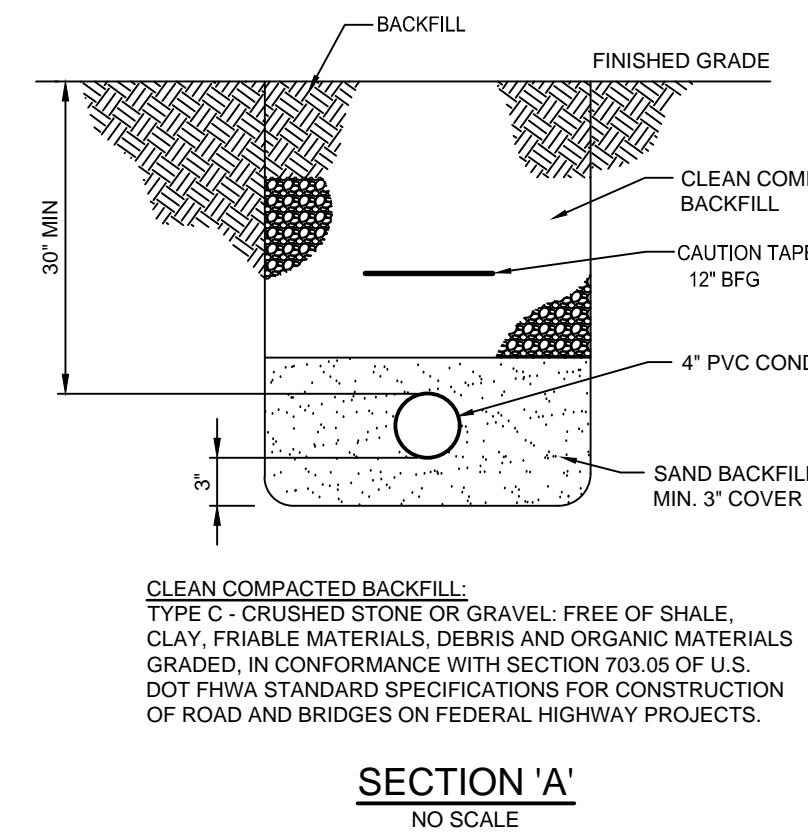
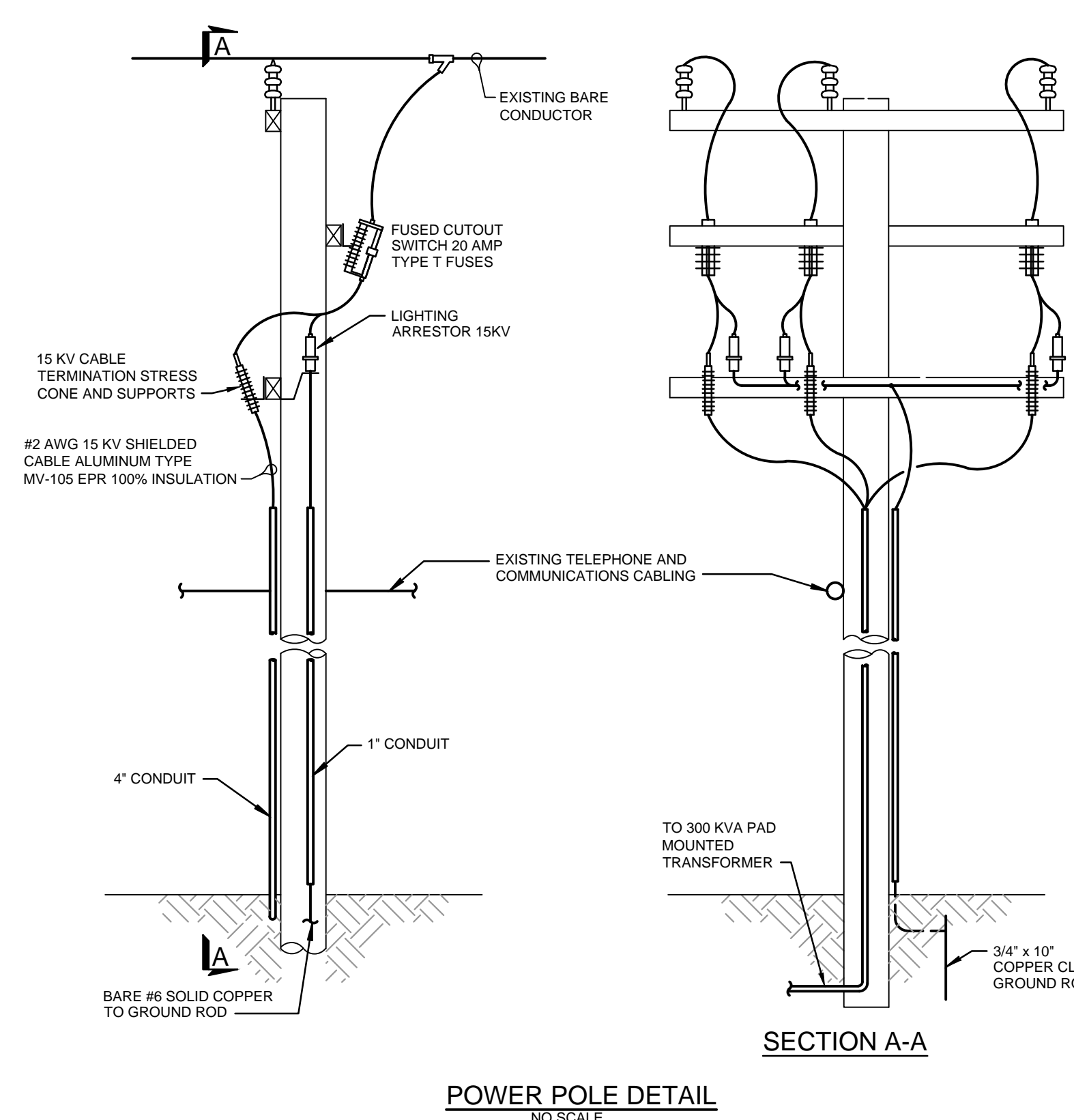
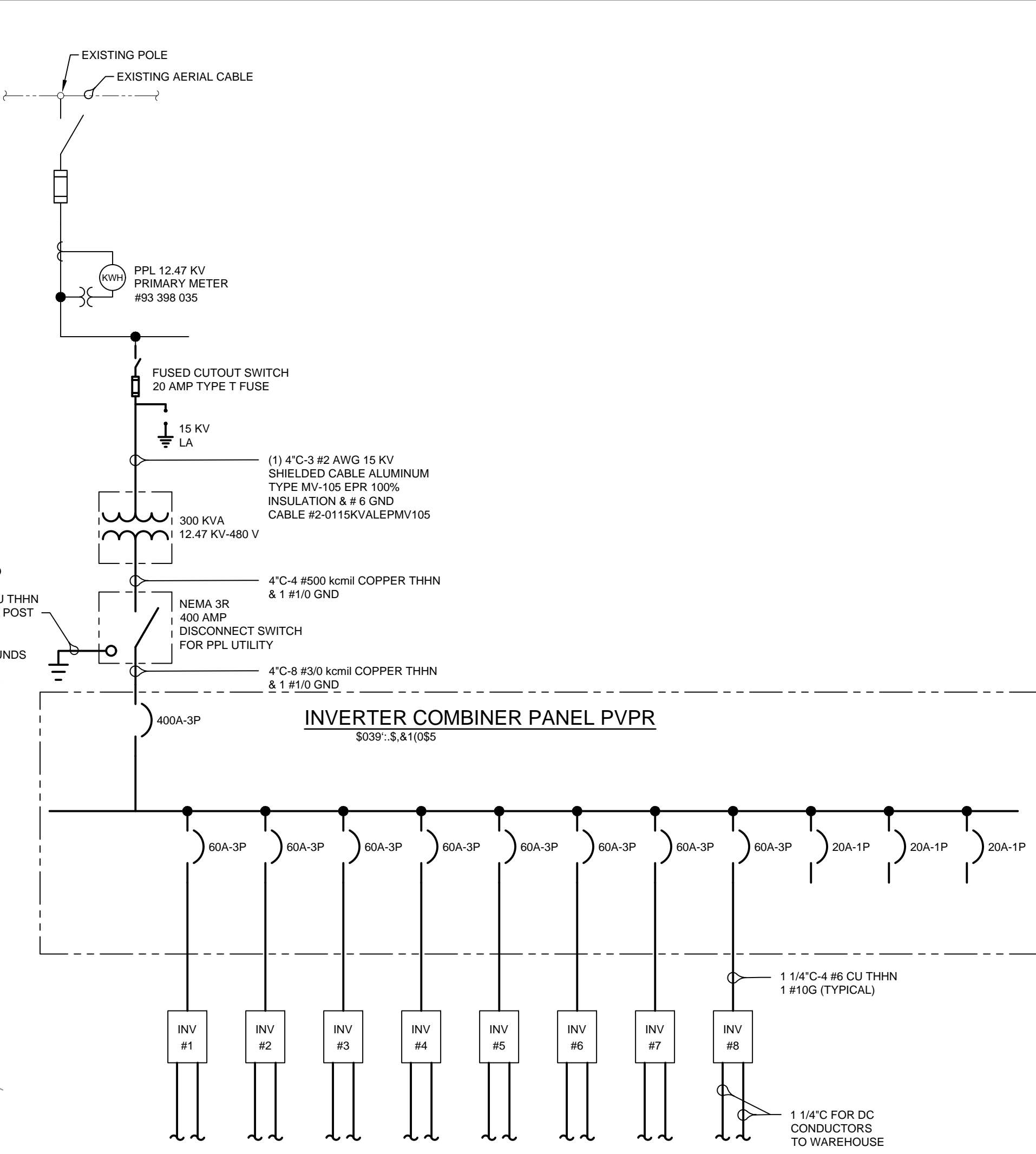
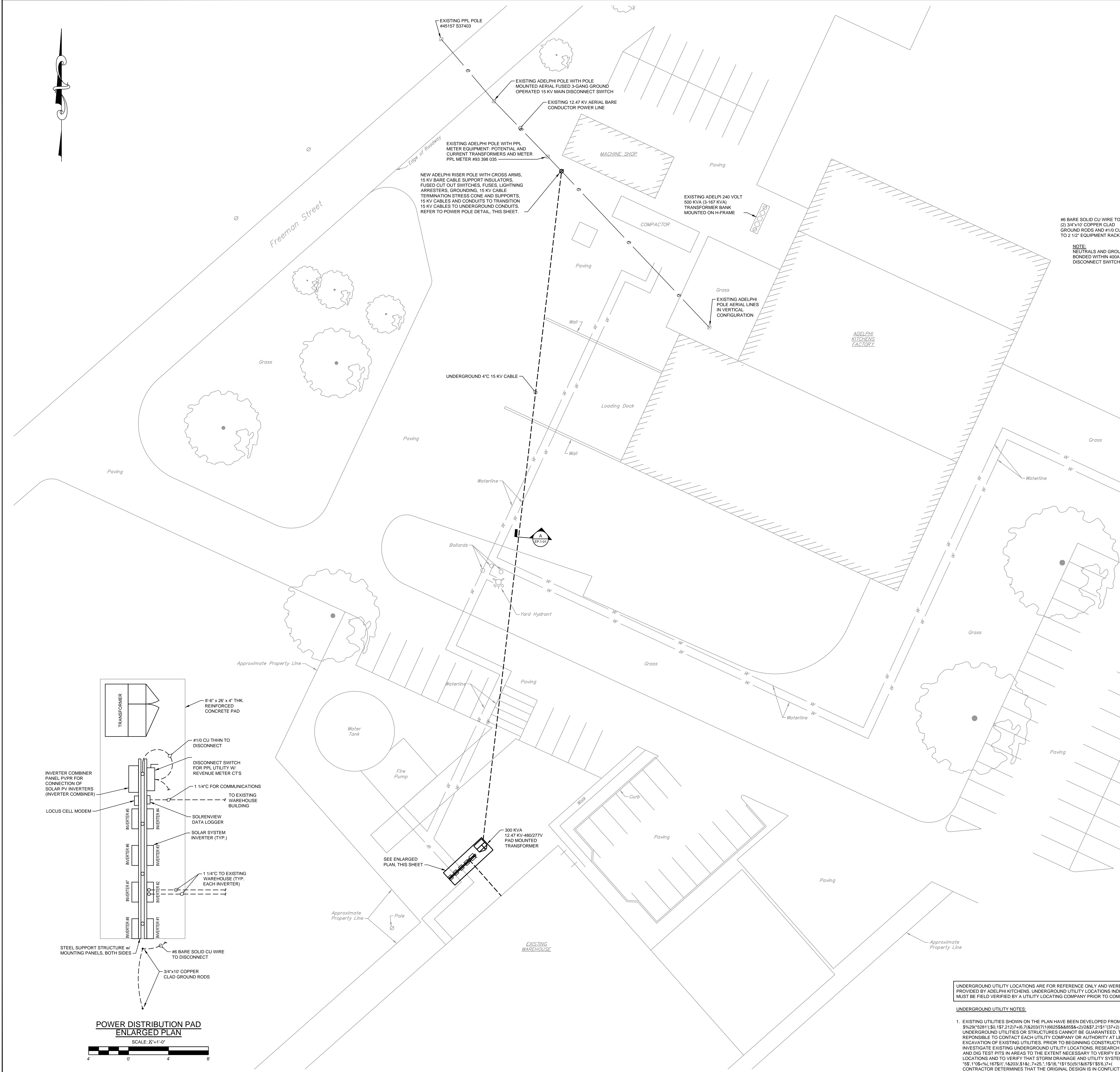

UNDERGROUND UTILITY LOCATIONS ARE FOR REFERENCE ONLY AND WERE OBTAINED FROM PARTIAL DRAWINGS PROVIDED BY ADELPHI KITCHENS. UNDERGROUND UTILITY LOCATIONS INDICATED ARE ONLY APPROXIMATE AND MUST BE FIELD VERIFIED BY A UTILITY LOCATING COMPANY PRIOR TO COMMENCING WORK.

UNDERGROUND UTILITY NOTES:

- EXISTING UTILITIES SHOWN ON THE PLAN HAVE BEEN DEVELOPED FROM EXISTING UTILITY RECORDS AND/OR 3/26/2018 130.187.2127+118.782030711802588588-202857.2131131+2) UNDERGROUND UTILITIES OR STRUCTURES CANNOT BE GUARANTEED. THE CONTRACTOR(S) IS (ARE) RESPONSIBLE TO CONTACT EACH UTILITY COMPANY OR AUTHORITY AT LEAST THREE (3) DAYS BEFORE ANY EXCAVATION OF EXISTING UTILITIES. PRIOR TO BEGINNING CONSTRUCTION THE CONTRACTOR SHALL INVESTIGATE EXISTING UNDERGROUND UTILITY LOCATIONS, RESEARCH PUBLIC AND SITE UTILITY RECORDS, AND DIG TEST PITS IN AREAS TO THE EXTENT NECESSARY TO VERIFY EXISTING UTILITY DEPTHS AND LOCATIONS AND TO VERIFY THAT STORM DRAINAGE AND UTILITY SYSTEMS PIPE, EXCAVATION, FILL AND 55.1108-54.1675/11.82030.5181, 7+25.1510/1815018146751.35517+1 CONTRACTOR DETERMINES THAT THE ORIGINAL DESIGN IS IN CONFLICT WITH THE EXISTING UTILITIES, HE 6+51/00.571+127.1+7+16.11352186.21521688+821), 878217588725.68387.211 NOT TO ORDER ANY MATERIALS OR PERFORM ANY FURTHER WORK UNTIL SUCH VERIFICATION AND/OR DESIGN 35276787.21875), 857.211+588%(113528.18217588725.745148.51725135.581 3051871.741167+8217588725.6503216.71722875.151548.5181.8.353150.76
- 385668172235887127), 857.21727+121185161670 8548.515718677+51) WORKING DAYS PRIOR TO DISTURBING EARTH WITH ANY TYPE OF POWERED EQUIPMENT. CALL 1-800-242-1776.

RELEASED FOR:
RECORD DRAWING
NOT FOR CONSTRUCTION

PROJECT MANAGER: EVM
BASE BY: SCANNABLE
DRAWN BY: TWF

DESIGNED BY: EVM
CHKD: AP/JO

12/21/18
E 10/21/18
S 10/21/18
C 10/21/18
O 10/21/18
B 10/21/18
R 10/21/18
F 10/21/18

RECORD DRAWING
ISSUED FOR PERMIT
ISSUED FOR CLIENT REVIEW
ISSUED FOR CLIENT REVIEW
ISSUED FOR CLIENT REVIEW
ISSUED FOR CLIENT REVIEW
ISSUED FOR CLIENT REVIEW
ISSUED FOR CLIENT REVIEW
ISSUED FOR CLIENT REVIEW

DATE
DATE
DATE
DATE
DATE
DATE
DATE
DATE

101644.0020
EP.1-01

DATE
DIGITAL FILENAME

101644.0020

WORK ORDER NUMBER

EP.1-01
DRAWING NUMBER

LEHIGH VALLEY
1000 North Cedar Creek Boulevard
Allentown, PA 18104
P: 610-848-8971
F: 610-848-8972
www.ssmgroup.com

SSM
SSM Group, Inc.
Engineers and Consultants
sagroup.com

RER ENERGY GROUP
ADELPHI KITCHENS - ROBERSON, PENNSYLVANIA
ELECTRICAL
SITE PLAN
COPYRIGHT 2018 SSM GROUP, INC.

RER
Energy Group

Corporate: 90 Water Street, Reading, PA 19605
Regional offices serving CT, DE, MD, NJ, NY, PA, and Mexico
c: 610-621-8350 • f: 888-712-8234
www.rerenergygroup.com

This foregoing document was electronically filed with the Public Utilities

Commission of Ohio Docketing Information System on

11/22/2017 9:27:11 AM

in

Case No(s). 11-2312-EL-REN

Summary: Correspondence regarding Facility Expansion electronically filed by Mr. Stuart M Siegfried on behalf of Applicant