

# Large Filing Separator Sheet

Case Number: 16-256-EL-CSS

File Date: 11/2/2017

Section: 2 of 2

Number of Pages: 294

Description of Document: Exhibits

\*Anderson Exhibits 5 through 7

Account Number 2030-0539-46-8

10 09

Due Date	Amount Due
Feb 6, 2013	\$ 52.89

\$ \_\_\_\_\_ \$ \_\_\_\_\_  
 HeatShare Contribution Amount Enclosed  
 (for Customer Assistance)

Donald Anderson  
 PO Box 342  
 Loveland OH 45140-0342

PO Box 1326  
 Charlotte NC 28201-1326

*Ad*  
*Anderson Ex.*  
*5*

400 00000052892 20300539468 020620137 00000053686

Page 1 of 3

Name /Service Address	For Inquiries Call	Account Number
Donald Anderson 1889 Ashbrook Dr Cincinnati OH 45238	Duke Energy 513-421-9500 Duke Energy Retail 1-877-331-3045 FirstEnergy Solutions 1-888-254-9227	2030-0539-46-8 123070008256361 132282403

Mail Payments To	Account Information
PO Box 1326 Charlotte NC 28201-1326	Payments after Jan 15 not included Last payment received Jan 04 Bill prepared on Jan 15, 2013 Next meter reading Feb 12, 2013

Meter	Number	Reading Date From To	Days	Meter Reading Previous	Present	Usage
Gas	000451452	Dec 11 Jan 14	34	938	951	13
Elec	112298983	Dec 11 Jan 14	34	92141	92168	27

Gas - Residential	
Usage - 13 CCF	
Duke Energy - Rate FTRS	\$ 35.65
Duke - Rate DG01	6.28
Energy Retail	
<b>Current Gas Charges</b>	<b>\$ 41.93</b>

Current Billing	
Amt Due - Previous Bill	\$ 53.77
Payment(s) Received	53.77cr
<b>Balance Forward</b>	<b>0.00</b>
Current Gas Charges	41.93
Current Electric Charges	10.55
Taxes	0.41
<b>Current Amount Due</b>	<b>\$ 52.89</b>

Electric - Residential	
Usage - 27 kWh	
Duke Energy - Rate RS	\$ 9.27
FirstEnergy - Rate F230	1.28
Solutions	
<b>Current Electric Charges</b>	<b>\$ 10.55</b>

Taxes	
<b>Taxes</b>	<b>\$ 0.41</b>

This month's Gas Cost Recovery (GCR) charge for customers purchasing their natural gas from Duke Energy is \$0.5316874 per CCF, which includes a base GCR of \$0.5069000 and Ohio excise tax of \$0.0247874.

Due Date	Amount Due	After Feb 6, 2013
Feb 6, 2013	\$ 52.89	\$ 53.68

Name	Service Address	Account Number
Donald Anderson	1889 Ashbrook Dr Cincinnati OH 45238	2030-0539-46-8

Stamps aren't cheap. Paperless Billing is, because it's free! You can pay your bill right now in just a few clicks. It's simple, convenient, and secure. [www.duke-energy.com/GoPaperless](http://www.duke-energy.com/GoPaperless)

Get your free Home Energy House Call (valued at \$150!). It's a free in-home assessment to help you learn about your home's energy use and save on your monthly bills. You'll also get a free Energy Efficiency Starter Kit! Sign up at [duke-energy.com/house-call](http://duke-energy.com/house-call).

The PUCO approved changes to Rider USR, Rider AER-R, Rider SAW-R and Rider SCR. A typical residential customer using 1,000 kWh per month will see an increase of approximately \$0.30 or 0.3% per month effective January 2013.

If you have any questions about electric supplier service received from FirstEnergy Solutions, please call them at 1-888-254-9227 or write to: 341 White Pond Dr Suite B2 Akron, OH 44320

If you have any questions about gas supplier service received from Duke Energy Retail, please call them at 1-877-331-3045 or write to: 139 E. Fourth Street, EA 503 Cincinnati, OH 45202 Akron, OH 44320

**PRICE TO COMPARE:** In order for an average residential customer to save money, an electric supplier must offer a price lower than 6.08 cents per kWh. Your Price to Compare may be different based on your usage. Visit [www.duke-energy.com](http://www.duke-energy.com) to calculate your individual Price to Compare or contact Duke Energy for a written explanation.

Explanation of Current Charges			
<b>Gas</b>			
Meter -	000451452	<b>Duke Energy</b>	
CCF Usage -	13	Rate FTRS - Res Transportation	
Dec 11 - Jan 14		Fixed Delivery Service Charge	\$ 25.33
34 Days		Usage-Based Charge	
		13 CCF @ \$ 0.03272800	0.43
		Gas Delivery Riders	9.90
		Applicable Surcharge	
		13 CCF @ \$ 0.00088940cr	0.01cr
			\$ 35.65
		<b>Duke Energy Retail</b>	
		Rate DG01 - Duke Energy Retail	
		Gas Supplier Customer Chg	\$ 0.90
		Gas Supplier Energy Chg	
		13 CCF @ \$ 0.41412000	5.38
			6.28
		<b>Total Current Gas Charges</b>	<b>\$ 41.93</b>

Name		Service Address	Account Number
Donald Anderson		1889 Ashbrook Dr Cincinnati OH 45238	2030-0539-46-8
<b>Electric</b>			
Meter -	112298983	<b>Duke Energy</b>	
kWh Usage -	27	Rate RS - Residential Svc-Winter	
Dec 11 - Jan 14			
34 Days		Distribution-Customer Chg	\$ 5.50
		Delivery Charges	
		Distribution-Energy Chg	
		27 kWh @ \$ 0.02212600	0.60
		Delivery Riders	2.96
		Total Delivery Charges	\$ 3.56
		Generation Riders	0.21
			9.27
		<b>Generation Charge</b>	
		FirstEnergy Solutions	
		Rate F230 - FES 23% Discount Rate	
		Supplier RC	\$ 0.13
		Supplier RE	1.49
		Supplier AERR	0.01
		Supplier RTO	0.01cr
		Supplier SCR	0.04
		Supplier 23% Discount	0.38cr
			1.28
		<b>Total Current Electric Charges</b>	<b>\$ 10.55</b>

Explanation of Taxes		
<b>Taxes</b>		
	Tax on Gas Supplier Energy Chg	\$ 0.41
	<b>Total Taxes</b>	<b>\$ 0.41</b>

CCF

Gas Usage

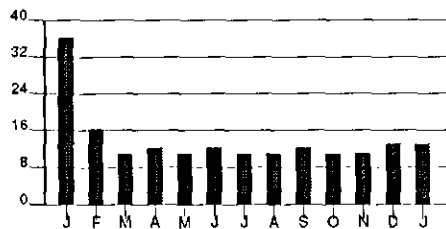

Calculations based on most recent 12 month history  
 Total Usage 144  
 Average Usage 12

kWh

Electric Usage

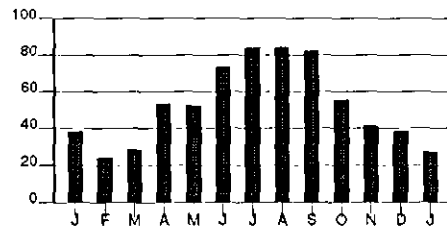

Calculations based on most recent 12 month history  
 Total Usage 641  
 Average Usage 53

	JAN	FEB	MAR	APR	MAY	JUN	JUL	AUG	SEP	OCT	NOV	DEC	JAN
Gas	36	16	11	12	11	12	11	11	12	11	11	13	13
Electric	38	24	28	53	52	73	84	84	62	55	41	38	27

Account Number 2030-0539-46-8

10 09

Due Date	Amount Due
Mar 7, 2013	\$ 51.32

\$ \_\_\_\_\_ \$ \_\_\_\_\_  
 HeatShare Contribution Amount Enclosed  
 (for Customer Assistance)

Donald Anderson  
 PO Box 342  
 Loveland OH 45140-0342

PO Box 1326  
 Charlotte NC 28201-1326

400 00000051322 20300539468 030720130 00000052094

Page 1 of 3

Name /Service Address	For Inquiries Call	Account Number
Donald Anderson 1889 Ashbrook Dr Cincinnati OH 45238	Duke Energy 513-421-9500 Duke Energy Retail 1-877-331-3045 FirstEnergy Solutions 1-888-254-9227	2030-0539-46-8 123070008256361 132282403

Mail Payments To	Account Information
PO Box 1326 Charlotte NC 28201-1326	Payments after Feb 13 not included Last payment received Feb 07 Bill prepared on Feb 13, 2013 Next meter reading Mar 13, 2013

Meter	Number	Reading Date From To	Days	Meter Reading Previous	Present	Usage
Gas	000451452	Jan 14 Feb 12	29	951	963	12
Elec	112298983	Jan 14 Feb 12	29	92168	92186	18

Gas - Residential	
Usage - 12 CCF	
Duke Energy - Rate FTRS	\$ 35.57
Duke - Rate DG01	5.67
Energy Retail	
<b>Current Gas Charges</b>	<b>\$ 41.24</b>

Current Billing	
Amt Due - Previous Bill	\$ 52.89
Payment(s) Received	52.89cr
<b>Balance Forward</b>	<b>0.00</b>
Current Gas Charges	41.24
Current Electric Charges	9.71
Taxes	0.37
<b>Current Amount Due</b>	<b>\$ 51.32</b>

Electric - Residential	
Usage - 18 kWh	
Duke Energy - Rate RS	\$ 8.86
FirstEnergy - Rate F230	0.85
Solutions	
<b>Current Electric Charges</b>	<b>\$ 9.71</b>

Taxes	
<b>Taxes</b>	<b>\$ 0.37</b>

Coming soon: A new look for Duke Energy. Our logo is changing, but all aspects of your service and account will remain the same. Questions? Visit [duke-energy.com/newlogo](http://duke-energy.com/newlogo).

Due Date	Amount Due	After Mar 7, 2013
Mar 7, 2013	\$ 51.32	\$ 52.09

Name	Service Address	Account Number
Donald Anderson	1889 Ashbrook Dr Cincinnati OH 45238	2030-0539-46-8

Stamps aren't cheap. Paperless Billing is, because it's free! You can pay your bill right now in just a few clicks. It's simple, convenient, and secure. [www.duke-energy.com/GoPaperless](http://www.duke-energy.com/GoPaperless)

This month's Gas Cost Recovery (GCR) charge for customers purchasing their natural gas from Duke Energy is \$0.5204642 per CCF, which includes a base GCR of \$0.4962000 and Ohio excise tax of \$0.0242642.

GET \$30 FOR YOUR OLD REFRIDGERATOR OR FREEZER! Save up to \$150/yr on your energy bill. We'll pick it up for FREE and give you \$30. To schedule your pickup, call 855.398.6200 or visit [duke-energy.com/recycle](http://duke-energy.com/recycle). Some restrictions apply.

If you have any questions about electric supplier service received from FirstEnergy Solutions, please call them at 1-888-254-9227 or write to: 341 White Pond Dr Suite B2 Akron, OH 44320

If you have any questions about gas supplier service received from Duke Energy Retail, please call them at 1-877-331-3045 or write to: 139 E. Fourth Street, EA 503 Cincinnati, OH 45202 Akron, OH 44320

PRICE TO COMPARE: In order for an average residential customer to save money, an electric supplier must offer a price lower than 6.08 cents per kWh. Your Price to Compare may be different based on your usage. Visit [www.duke-energy.com](http://www.duke-energy.com) to calculate your individual Price to Compare or contact Duke Energy for a written explanation.

Explanation of Current Charges			
Gas			
Meter -	000451452	<b>Duke Energy</b>	
CCF Usage -	12	Rate FTRS - Res Transportation	
Jan 14 - Feb 12		Fixed Delivery Service Charge	\$ 25.33
29 Days		Usage-Based Charge	
		12 CCF @ \$ 0.03272800	0.39
		Gas Delivery Riders	9.86
		Applicable Surcharge	
		12 CCF @ \$ 0.00088940cr	0.01cr
			\$ 35.57
		<b>Duke Energy Retail</b>	
		Rate DG01 - Duke Energy Retail	
		Gas Supplier Customer Chg	\$ 0.90
		Gas Supplier Energy Chg	
		12 CCF @ \$ 0.39714000	4.77
			5.67
		<b>Total Current Gas Charges</b>	<b>\$ 41.24</b>

Name		Service Address	Account Number
Donald Anderson		1889 Ashbrook Dr Cincinnati OH 45238	2030-0539-46-8
<b>Electric</b>			
Meter -	112298983	<b>Duke Energy</b>	
kWh Usage -	18	Rate RS - Residential Svc-Winter	
Jan 14 - Feb 12		Distribution-Customer Chg	\$ 5.50
29 Days		Delivery Charges	
		Distribution-Energy Chg	
		18 kWh @ \$ 0.02212600	0.40
		Delivery Riders	2.82
		Total Delivery Charges	\$ 3.22
		Generation Riders	0.14
			8.86
		<b>Generation Charge</b>	
		FirstEnergy Solutions	
		Rate F230 - FES 23% Discount Rate	
		Supplier RC	\$ 0.08
		Supplier RE	0.99
		Supplier AERR	0.01
		Supplier RTO	0.01cr
		Supplier SCR	0.03
		Supplier 23% Discount	0.25cr
			0.85
		<b>Total Current Electric Charges</b>	<b>\$ 9.71</b>

Explanation of Taxes		
<b>Taxes</b>		
	Tax on Gas Supplier Energy Chg	\$ 0.37
	<b>Total Taxes</b>	<b>\$ 0.37</b>

CCF

Gas Usage

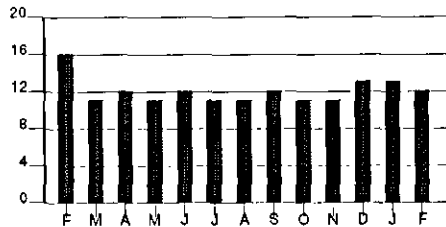

Calculations based on most recent 12 month history  
 Total Usage 140  
 Average Usage 12

kWh

Electric Usage

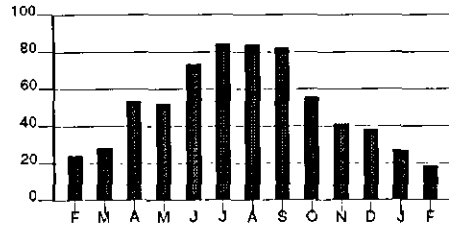

Calculations based on most recent 12 month history  
 Total Usage 635  
 Average Usage 53

	FEB	MAR	APR	MAY	JUN	JUL	AUG	SEP	OCT	NOV	DEC	JAN	FEB
Gas	16	11	12	11	12	11	11	12	11	11	13	13	12
Electric	24	28	53	52	73	84	84	82	55	41	38	27	18

Account Number 2030-0539-46-8

10 09

Due Date	Amount Due
Apr 5, 2013	\$ 51.86

\$ \_\_\_\_\_ \$ \_\_\_\_\_  
 HeatShare Contribution Amount Enclosed  
 (for Customer Assistance)

Donald Anderson  
 PO Box 342  
 Loveland OH 45140-0342

PO Box 1326  
 Charlotte NC 28201-1326

400 00000051861 20300539468 040520139 00000052647

Page 1 of 3

Name /Service Address	For Inquiries Call	Account Number
Donald Anderson 1889 Ashbrook Dr Cincinnati OH 45238	Duke Energy 513-421-9500 Duke Energy Retail 1-877-331-3045 FirstEnergy Solutions 1-888-254-9227	2030-0539-46-8 123070008256361 132282403

Mail Payments To	Account Information
PO Box 1326 Charlotte NC 28201-1326	Payments after Mar 14 not included Last payment received Mar 08 Bill prepared on Mar 14, 2013 Next meter reading Apr 12, 2013

Meter	Number	Reading Date From To	Days	Meter Reading Previous	Present	Usage
Gas	000451452	Feb 12 Mar 13	29	963	975	12
Elec	112298983	Feb 12 Mar 13	29	92186	92207	21

Gas - Residential	
Usage - 12 CCF	
Duke Energy - Rate FTRS	\$ 35.57
Duke - Rate DG01	5.90
Energy Retail	
<b>Current Gas Charges</b>	<b>\$ 41.47</b>

Current Billing	
Amt Due - Previous Bill	\$ 51.32
Payment(s) Received	51.32cr
<b>Balance Forward</b>	<b>0.00</b>
Current Gas Charges	41.47
Current Electric Charges	10.01
Taxes	0.38
<b>Current Amount Due</b>	<b>\$ 51.86</b>

Electric - Residential	
Usage - 21 kWh	
Duke Energy - Rate RS	\$ 9.02
FirstEnergy - Rate F230	0.99
Solutions	
<b>Current Electric Charges</b>	<b>\$ 10.01</b>

Taxes	
<b>Taxes</b>	<b>\$ 0.38</b>

Don't forget: Our new look is coming soon. We'll be changing our logo on all communications starting later this month. Your service and account remain the same. Questions? Visit [duke-energy.com/newlogo](http://duke-energy.com/newlogo).

Due Date	Amount Due	After Apr 5, 2013
Apr 5, 2013	\$ 51.86	\$ 52.64



Name	Service Address	Account Number
Donald Anderson	1889 Ashbrook Dr Cincinnati OH 45238	2030-0539-46-8

This month's Gas Cost Recovery (GCR) charge for customers purchasing their natural gas from Duke Energy is \$0.5034720 per CCF, which includes a base GCR of \$0.4800000 and Ohio excise tax of \$0.023472.

Performance Tuning, HVAC-style. The Smart Saver Health Check evaluates your heat pump or central air conditioner to ensure it's at peak efficiency. That means optimal comfort & savings. Visit [duke-energy.com/smartsaver](http://duke-energy.com/smartsaver) and learn about the \$50 incentive.

**FREE PICK UP OF YOUR OLD REFRIGERATOR OR FREEZER!** Save up to \$150/yr on your energy bill. We'll pick it up for FREE and give you \$30. To schedule your pickup, call 855.398.6200 or visit [duke-energy.com/recycle](http://duke-energy.com/recycle). Some restrictions apply.

If you have any questions about electric supplier service received from FirstEnergy Solutions, please call them at 1-888-254-9227 or write to: 341 White Pond Dr Suite B2 Akron, OH 44320

If you have any questions about gas supplier service received from Duke Energy Retail, please call them at 1-877-331-3045 or write to: 139 E. Fourth Street, EX 320 Cincinnati, OH 45202 Akron, OH 44320

**PRICE TO COMPARE:** In order for an average residential customer to save money, an electric supplier must offer a price lower than 6.08 cents per kWh. Your Price to Compare may be different based on your usage. Visit [www.duke-energy.com](http://www.duke-energy.com) to calculate your individual Price to Compare or contact Duke Energy for a written explanation.

Explanation of Current Charges			
<b>Gas</b>			
Meter -	000451452	<b>Duke Energy</b>	
CCF Usage -	12	Rate FTRS - Res Transportation	
Feb 12 - Mar 13		Fixed Delivery Service Charge	\$ 25.33
29 Days		Usage-Based Charge	
		12 CCF @ \$ 0.03272800	0.39
		Gas Delivery Riders	9.86
		Applicable Surcharge	
		12 CCF @ \$ 0.00088940cr	0.01cr
			\$ 35.57
		<b>Duke Energy Retail</b>	
		Rate DG01 - Duke Energy Retail	
		Gas Supplier Customer Chg	\$ 0.90
		Gas Supplier Energy Chg	
		12 CCF @ \$ 0.41641000	5.00
			5.90
		<b>Total Current Gas Charges</b>	<b>\$ 41.47</b>

Name		Service Address	Account Number
Donald Anderson		1889 Ashbrook Dr Cincinnati OH 45238	2030-0539-46-8
<b>Electric</b>			
Meter -	112298983	<b>Duke Energy</b>	
kWh Usage -	21	Rate RS - Residential Svc-Winter	
Feb 12 - Mar 13			
29 Days			
		Distribution-Customer Chg	\$ 5.50
		Delivery Charges	
		Distribution-Energy Chg	
		21 kWh @ \$ 0.02212600	0.46
		Delivery Riders	2.89
		Total Delivery Charges	\$ 3.35
		Generation Riders	0.17
			9.02
		<b>Generation Charge</b>	
		FirstEnergy Solutions	
		Rate F230 - FES 23% Discount Rate	
		Supplier RC	\$ 0.10
		Supplier RE	1.16
		Supplier AERR	0.01
		Supplier RTO	0.01cr
		Supplier SCR	0.03
		Supplier 23% Discount	0.30cr
			0.99
		<b>Total Current Electric Charges</b>	<b>\$ 10.01</b>

Explanation of Taxes		
<b>Taxes</b>		
	Tax on Gas Supplier Energy Chg	\$ 0.38
		\$ 0.38
	<b>Total Taxes</b>	<b>\$ 0.38</b>

CCF

Gas Usage

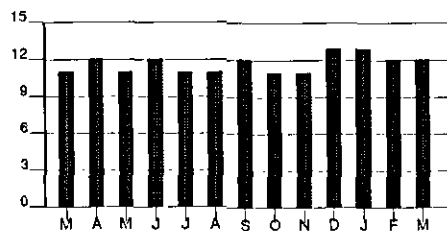

Calculations based on most recent 12 month history  
 Total Usage 141  
 Average Usage 12

kWh

Electric Usage

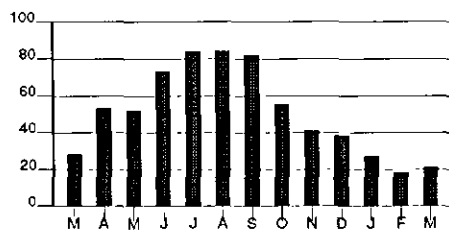

Calculations based on most recent 12 month history  
 Total Usage 628  
 Average Usage 52

	MAR	APR	MAY	JUN	JUL	AUG	SEP	OCT	NOV	DEC	JAN	FEB	MAR
Gas	11	12	11	12	11	11	12	11	11	13	13	12	12
Electric	28	53	52	73	84	84	82	55	41	38	27	18	21

Account Number 2030-0539-46-8

10 09

Due Date	Amount Due
May 7, 2013	\$ 55.29

\$ \_\_\_\_\_ \$ \_\_\_\_\_  
 HeatShare Contribution Amount Enclosed  
 (for Customer Assistance)

Donald Anderson  
 PO Box 342  
 Loveland OH 45140-0342

PO Box 1326  
 Charlotte NC 28201-1326

400 00000055298 20300539468 050720136 00000056120

Page 1 of 3

Name /Service Address	For Inquiries Call	Account Number
Donald Anderson 1889 Ashbrook Dr Cincinnati OH 45238	Duke Energy 513-421-9500 Duke Energy Retail 1-877-331-3045 FirstEnergy Solutions 1-888-254-9227	2030-0539-46-8 123070008256361 132282403

Mail Payments To	Account Information
PO Box 1326 Charlotte NC 28201-1326	Payments after Apr 15 not included Last payment received Mar 22 Bill prepared on Apr 15, 2013 Next meter reading May 13, 2013

Meter	Number	Reading Date From To	Days	Meter Reading Previous	Present	Usage
Gas	000451452	Mar 13 Apr 12	30	975	987	12
Elec	112298983	Mar 13 Apr 12	30	92207	92240	33

Gas - Residential	
Usage - 12 CCF	
Duke Energy - Rate FTRS	\$ 36.12
Duke - Rate DG01	6.59
Energy Retail	
<b>Current Gas Charges</b>	<b>\$ 42.71</b>

Current Billing	
Amt Due - Previous Bill	\$ 51.86
Payment(s) Received	51.86cr
<b>Balance Forward</b>	<b>0.00</b>
Current Gas Charges	42.71
Current Electric Charges	12.15
Taxes	0.43
<b>Current Amount Due</b>	<b>\$ 55.29</b>

Electric - Residential	
Usage - 33 kWh	
Duke Energy - Rate RS	\$ 10.59
FirstEnergy - Rate F230	1.56
Solutions	
<b>Current Electric Charges</b>	<b>\$ 12.15</b>

Taxes	
<b>Taxes</b>	<b>\$ 0.43</b>

The PUCO approved an adjustment to Rider AU, Advanced Utility Rider. The rider results in an increase of \$0.53 per month to your bill.

Due Date	Amount Due	After May 7, 2013
May 7, 2013	\$ 55.29	\$ 56.12

Name	Service Address	Account Number
Donald Anderson	1889 Ashbrook Dr Cincinnati OH 45238	2030-0539-46-8

This month's Gas Cost Recovery (GCR) charge for customers purchasing their natural gas from Duke Energy is \$0.4655018 per CCF, which includes a base GCR of \$0.4438000 and Ohio excise tax of \$0.0217018.

The PUCO approved adjustments to Rider DR-IM and Rider ECF (part of the Delivery Riders), Rider ESSC (part of the Generation Riders) and Riders SCR and AER-R effective April 2, 2013. A typical residential customer using 1,000 kWh per month will see an increase of approximately \$0.77 or 0.7%.

Save time! Save Money! Ordering your free CFLs only takes a few minutes and can save you money on your Duke Energy bill. Call 800-943-7585 and choose option 1, or visit [www.duke-energy.com/EasyCFLs](http://www.duke-energy.com/EasyCFLs) to see if you are eligible.

If you have any questions about electric supplier service received from FirstEnergy Solutions, please call them at 1-888-254-9227 or write to: 341 White Pond Dr Suite B2 Akron, OH 44320

If you have any questions about gas supplier service received from Duke Energy Retail, please call them at 1-877-331-3045 or write to: 139 E. Fourth Street, EX 320 Cincinnati, OH 45202 Akron, OH 44320

**PRICE TO COMPARE:** In order for an average residential customer to save money, an electric supplier must offer a price lower than 6.07 cents per kWh. Your Price to Compare may be different based on your usage. Visit [www.duke-energy.com](http://www.duke-energy.com) to calculate your individual Price to Compare or contact Duke Energy for a written explanation.

Explanation of Current Charges			
<b>Gas</b>			
Meter -	000451452	<b>Duke Energy</b>	
CCF Usage -	12	Rate FTRS - Res Transportation	
Mar 13 - Apr 12		Fixed Delivery Service Charge	\$ 25.33
30 Days		Usage-Based Charge	
		12 CCF @ \$ 0.03272800	0.39
		Gas Delivery Riders	10.41
		Applicable Surcharge	
		12 CCF @ \$ 0.00088940cr	0.01cr
			\$ 36.12
		<b>Duke Energy Retail</b>	
		Rate DG01 - Duke Energy Retail	
		Gas Supplier Customer Chg	\$ 0.90
		Gas Supplier Energy Chg	
		12 CCF @ \$ 0.47391000	5.69
			6.59
		<b>Total Current Gas Charges</b>	<b>\$ 42.71</b>

Name		Service Address	Account Number
Donald Anderson		1889 Ashbrook Dr Cincinnati OH 45238	2030-0539-46-8
<b>Electric</b>			
Meter -	112298983	<b>Duke Energy</b>	
kWh Usage -	33	Rate RS - Residential Svc-Winter	
Mar 13 - Apr 12			
30 Days			
		Distribution-Customer Chg	\$ 5.50
		Delivery Charges	
		Distribution-Energy Chg	
		33 kWh @ \$ 0.02212600	0.73
		Delivery Riders	4.12
		Total Delivery Charges	\$ 4.85
		Generation Riders	0.24
			10.59
		<b>Generation Charge</b>	
		FirstEnergy Solutions	
		Rate F230 - FES 23% Discount Rate	
		Supplier RC	\$ 0.15
		Supplier RE	1.82
		Supplier RTO	0.01cr
		Supplier SCR	0.07
		Supplier 23% Discount	0.47cr
			1.56
		<b>Total Current Electric Charges</b>	<b>\$ 12.15</b>

Explanation of Taxes		
<b>Taxes</b>		
	Tax on Gas Supplier Energy Chg	\$ 0.43
		\$ 0.43
	<b>Total Taxes</b>	<b>\$ 0.43</b>

CCF

Gas Usage

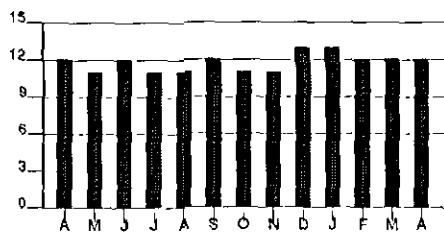

Calculations based on most recent 12 month history  
 Total Usage 141  
 Average Usage 12

kWh

Electric Usage

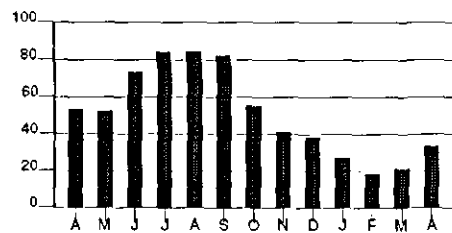

Calculations based on most recent 12 month history  
 Total Usage 608  
 Average Usage 51

	APR	MAY	JUN	JUL	AUG	SEP	OCT	NOV	DEC	JAN	FEB	MAR	APR
Gas	12	11	12	11	11	12	11	11	13	13	12	12	12
Electric	53	52	73	84	84	82	55	41	38	27	18	21	33

Account Number 2030-0539-46-8

10 09

Due Date	Amount Due
Jun 5, 2013	\$ 58.03

\$ \_\_\_\_\_ \$ \_\_\_\_\_  
 HeatShare Contribution Amount Enclosed  
 (for Customer Assistance)

Donald Anderson  
 PO Box 342  
 Loveland OH 45140-0342

PO Box 1326  
 Charlotte NC 28201-1326

400 00000058033 20300539468 060520135 00000058904

Page 1 of 4

Name /Service Address	For Inquiries Call	Account Number
Donald Anderson 1889 Ashbrook Dr Cincinnati OH 45238	Duke Energy 1-800-544-6900 Duke Energy Retail 1-877-331-3045 FirstEnergy Solutions 1-888-254-9227	2030-0539-46-8 123070008256361 132282403

Mail Payments To	Account Information
PO Box 1326 Charlotte NC 28201-1326	Payments after May 14 not included Last payment received May 07 Bill prepared on May 14, 2013 Next meter reading Jun 12, 2013

Meter	Number	Reading Date From To	Days	Meter Reading Previous	Present	Usage
Gas	000451452	Apr 12 May 13	31	987	998	11
Elec	112298983	Apr 12 May 13	31	92240	92292	52

Gas - Residential	
Usage - 11 CCF	
Duke Energy - Rate FTRS	\$ 37.25
Duke - Rate DG01	6.32
Energy Retail	
<b>Current Gas Charges</b>	<b>\$ 43.57</b>

Current Billing	
Amt Due - Previous Bill	\$ 55.29
Payment(s) Received	55.29cr
<b>Balance Forward</b>	<b>0.00</b>
Current Gas Charges	43.57
Current Electric Charges	14.05
Taxes	0.41
<b>Current Amount Due</b>	<b>\$ 58.03</b>

Electric - Residential	
Usage - 40 kWh	
Duke Energy - Rate RS	\$ 8.84
FirstEnergy - Rate F230	2.46
Solutions	
Usage - 12 kWh	
Duke Energy - Rate RS	2.75
<b>Current Electric Charges</b>	<b>\$ 14.05</b>
Old Rate Effective Apr 12 To May 06	
New Rate Effective May 06 To May 13	

Taxes	
<b>Taxes</b>	<b>\$ 0.41</b>

Due Date	Amount Due	After Jun 5, 2013
Jun 5, 2013	\$ 58.03	\$ 58.90

Name	Service Address	Account Number
Donald Anderson	1889 Ashbrook Dr Cincinnati OH 45238	2030-0539-46-8

This month's Gas Cost Recovery (GCR) charge for customers purchasing their natural gas from Duke Energy is \$0.5137512 per CCF, which includes a base GCR of \$0.4898000 and Ohio excise tax of \$0.0239512.

The PUCO approved an increase in the AMRP Rider to fund improvements in the reliability and safety of Duke Energy's gas system. The rider results in an increase of \$1.15 per month to your bill.

Duke Energy filed an application on 7-9-12 (Case No. 12-1682-EL-AIR) with the PUCO to increase distribution rates to recover increased costs incurred since 2009. On 5-1-13, the PUCO approved an agreement allowing Duke Energy to increase electric rates by \$49.0 million. This represents \$3.72 per month (3.3%) for residential customers using 1000 kWh, effective for usage on or after 5-6-13. The residential customer charge increases from \$5.50 to \$6.00 per month. The distribution rate is the component of the electric bill that recovers the cost of building, operating and maintaining the system that delivers electricity to customers' homes and businesses. You can obtain further information by contacting Duke Energy at 513-421-9500, 800-544-6900 or [www.duke-energy.com](http://www.duke-energy.com).

Get up to 84% off retail prices on long-lasting, energy-saving light bulbs at Duke Energy Savings Store. Shop and buy seventeen different types and sizes of CFL and LED bulbs for fixtures around your home. Save at [www.duke-energy.com/store1](http://www.duke-energy.com/store1)

If you have any questions about electric supplier service received from FirstEnergy Solutions, please call them at 1-888-254-9227 or write to: 341 White Pond Dr Suite B2 Akron, OH 44320

If you have any questions about gas supplier service received from Duke Energy Retail, please call them at 1-877-331-3045 or write to: 139 E. Fourth Street, EX 320 Cincinnati, OH 45202 Akron, OH 44320

**PRICE TO COMPARE:** In order for an average residential customer to save money, an electric supplier must offer a price lower than 6.07 cents per kWh. Your Price to Compare may be different based on your usage. Visit [www.duke-energy.com](http://www.duke-energy.com) to calculate your individual Price to Compare or contact Duke Energy for a written explanation.

Explanation of Current Charges			
<b>Gas</b>			
Meter -	000451452	<b>Duke Energy</b>	
CCF Usage -	11	Rate FTRS - Res Transportation	
Apr 12 - May 13		Fixed Delivery Service Charge	\$ 25.33
31 Days		Usage-Based Charge	
		11 CCF @ \$ 0.03272800	0.36
		Gas Delivery Riders	11.57
		Applicable Surcharge	
		11 CCF @ \$ 0.00088940cr	0.01cr
			\$ 37.25
		<b>Duke Energy Retail</b>	
		Rate DG01 - Duke Energy Retail	
		Gas Supplier Customer Chg	\$ 0.90
		Gas Supplier Energy Chg	
		11 CCF @ \$ 0.49271000	5.42
			6.32
		<b>Total Current Gas Charges</b>	<b>\$ 43.57</b>

Name		Service Address	Account Number
Donald Anderson		1889 Ashbrook Dr Cincinnati OH 45238	2030-0539-46-8
<b>Electric</b>			
Meter -	112298983	<b>Duke Energy</b>	
kWh Usage -	52	Rate RS - Residential Svc-Winter	
Apr 12 - May 13		Old Rate Effective Apr 12 To May 06	
31 Days		Distribution-Customer Chg	\$ 4.26
		Delivery Charges	
		Distribution-Energy Chg	
		40 kWh @ \$ 0.02212600	0.89
		Delivery Riders	3.40
		Total Delivery Charges	\$ 4.29
		Generation Riders	0.29
			8.84
		<b>FirstEnergy Solutions</b>	
		Rate F230 - FES 23% Discount Rate	
		Supplier RC	\$ 0.24
		Supplier RE	2.87
		Supplier AERR	0.01cr
		Supplier RTO	0.02cr
		Supplier SCR	0.11
		Supplier 23% Discount	0.73cr
			2.46
		<b>Duke Energy</b>	
		Rate RS - Residential Svc-Winter	
		New Rate Effective May 06 To May 13	
		Distribution-Customer Chg	\$ 1.36
		Delivery Charges	
		Distribution-Energy Chg	
		12 kWh @ \$ 0.02534200	0.30
		Delivery Riders	1.00
		Total Delivery Charges	\$ 1.30
		Generation Riders	0.09
			2.75
		<b>Total Current Electric Charges</b>	<b>\$ 14.05</b>

Explanation of Taxes		
<b>Taxes</b>		
	Tax on Gas Supplier Energy Chg	\$ 0.41
		\$ 0.41
	<b>Total Taxes</b>	<b>\$ 0.41</b>



Name	Service Address	Account Number
Donald Anderson	1889 Ashbrook Dr Cincinnati OH 45238	2030-0539-46-8

CCF

Gas Usage

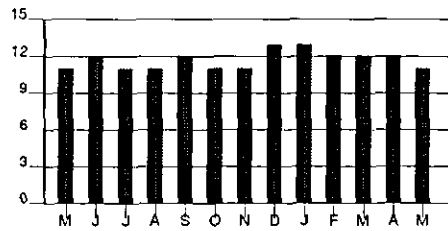

kWh

Electric Usage

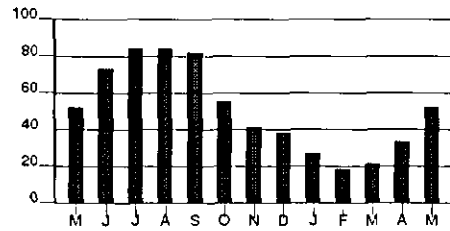

Calculations based on most recent 12 month history  
 Total Usage 141  
 Average Usage 12

Calculations based on most recent 12 month history  
 Total Usage 608  
 Average Usage 51

	MAY	JUN	JUL	AUG	SEP	OCT	NOV	DEC	JAN	FEB	MAR	APR	MAY
Gas	11	12	11	11	12	11	11	13	13	12	12	12	11
Electric	52	73	84	84	82	55	41	38	27	18	21	33	52

Account Number 2030-0539-46-8

10 09

Due Date	Amount Due
Jul 5, 2013	\$ 59.85

\$ \_\_\_\_\_ \$ \_\_\_\_\_  
 HeatShare Contribution Amount Enclosed  
 (for Customer Assistance)

Donald Anderson  
 PO Box 342  
 Loveland OH 45140-0342

PO Box 1326  
 Charlotte NC 28201-1326

400 00000059854 20300539468 070520133 00000060755

Page 1 of 3

Name /Service Address	For Inquiries Call	Account Number
Donald Anderson 1889 Ashbrook Dr Cincinnati OH 45238	Duke Energy 1-800-544-6900 Duke Energy Retail 1-877-331-3045 FirstEnergy Solutions 1-888-254-9227	2030-0539-46-8 123070008256361 132282403

Mail Payments To	Account Information
PO Box 1326 Charlotte NC 28201-1326	Payments after Jun 13 not included Last payment received Jun 03 Bill prepared on Jun 13, 2013 Next meter reading Jul 12, 2013

Meter	Number	Reading Date From To	Days	Meter Reading Previous	Present	Usage
Gas	000451452	May 13 Jun 12	30	998	1009	11
Elec	112298983	May 13 Jun 12	30	92292	92358	66

Gas - Residential	
Usage - 11 CCF	
Duke Energy - Rate FTRS	\$ 37.25
Duke - Rate DG01	6.35
Energy Retail	
<b>Current Gas Charges</b>	<b>\$ 43.60</b>

Current Billing	
Amt Due - Previous Bill	\$ 58.03
Payment(s) Received	58.03cr
<b>Balance Forward</b>	<b>0.00</b>
Current Gas Charges	43.60
Current Electric Charges	15.84
Taxes	0.41
<b>Current Amount Due</b>	<b>\$ 59.85</b>

Electric - Residential	
Usage - 66 kWh	
Duke Energy - Rate RS	\$ 12.74
FirstEnergy - Rate F230	3.10
Solutions	
<b>Current Electric Charges</b>	<b>\$ 15.84</b>

Taxes	
<b>Taxes</b>	<b>\$ 0.41</b>

This month's Gas Cost Recovery (GCR) charge for customers purchasing their natural gas from Duke Energy is \$0.5497285 per CCF, which includes a base GCR of \$0.5241000 and Ohio excise tax of \$0.0256285.

Due Date	Amount Due	After Jul 5, 2013
Jul 5, 2013	\$ 59.85	\$ 60.75

Name	Service Address	Account Number
Donald Anderson	1889 Ashbrook Dr Cincinnati OH 45238	2030-0539-46-8

Get up to 84% off retail prices on long-lasting, energy-saving light bulbs at Duke Energy Savings Store. Shop and buy seventeen different types and sizes of CFL and LED bulbs for fixtures around your home. Save at [www.duke-energy.com/store1](http://www.duke-energy.com/store1)

Save time! Save Money! Ordering your free CFLs only takes a few minutes and can save you money on your Duke Energy bill. Call 800-943-7585 and choose option 1, or visit [www.duke-energy.com/EasyCFLs](http://www.duke-energy.com/EasyCFLs) to see if you are eligible.

In Case No. 11-3549-EL-SSO, the PUCO approved Duke's Electric Security Plan, which requires Duke to hold auctions to determine the rates for electric generation. As a result of the auctions, generation rates will change effective May 31, 2013. A typical residential customer using 1,000 kWh per month will see a decrease of approximately \$0.31 or (0.3) % per month.

If you have any questions about electric supplier service received from FirstEnergy Solutions, please call them at 1-888-254-9227 or write to: 341 White Pond Dr Suite B2 Akron, OH 44320

If you have any questions about gas supplier service received from Duke Energy Retail, please call them at 1-877-331-3045 or write to: 139 E. Fourth Street, EX 320 Cincinnati, OH 45202 Akron, OH 44320

**PRICE TO COMPARE:** In order for an average residential customer to save money, an electric supplier must offer a price lower than 6.04 cents per kWh. Your Price to Compare may be different based on your usage. Visit [www.duke-energy.com](http://www.duke-energy.com) to calculate your individual Price to Compare or contact Duke Energy for a written explanation.

Explanation of Current Charges			
<b>Gas</b>			
Meter -	000451452	<b>Duke Energy</b>	
CCF Usage -	11	Rate FTRS - Res Transportation	
May 13 - Jun 12		Fixed Delivery Service Charge	\$ 25.33
30 Days		Usage-Based Charge	
		11 CCF @ \$ 0.03272800	0.36
		Gas Delivery Riders	11.57
		Applicable Surcharge	
		11 CCF @ \$ 0.00078450cr	0.01cr
			\$ 37.25
		<b>Duke Energy Retail</b>	
		Rate DG01 - Duke Energy Retail	
		Gas Supplier Customer Chg	\$ 0.90
		Gas Supplier Energy Chg	
		11 CCF @ \$ 0.49501000	5.45
			6.35
		<b>Total Current Gas Charges</b>	<b>\$ 43.60</b>

Name		Service Address	Account Number
Donald Anderson		1889 Ashbrook Dr Cincinnati OH 45238	2030-0539-46-8
Electric Meter -	112298983	<b>Duke Energy</b> Rate RS - Residential Svc-Summer	
kWh Usage -	66		
May 13 - Jun 12		Distribution-Customer Chg	\$ 6.00
30 Days		Delivery Charges	
		Distribution-Energy Chg	
		66 kWh @ \$ 0.02534200	1.67
		Delivery Riders	4.59
		Total Delivery Charges	\$ 6.26
		Generation Riders	0.48
			12.74
		<b>Generation Charge</b>	
		FirstEnergy Solutions	
		Rate F230 - FES 23% Discount Rate	
		Supplier RC	\$ 0.19
		Supplier RE	3.74
		Supplier AERR	0.01cr
		Supplier RTO	0.03cr
		Supplier SCR	0.13
		Supplier 23% Discount	0.92cr
			3.10
		<b>Total Current Electric Charges</b>	<b>\$ 15.84</b>

Explanation of Taxes		
Taxes	Tax on Gas Supplier Energy Chg	\$ 0.41
	<b>Total Taxes</b>	<b>\$ 0.41</b>

CCF

Gas Usage

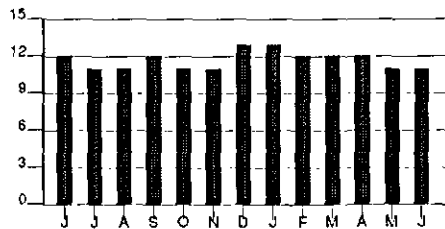

Calculations based on most recent 12 month history  
 Total Usage 140  
 Average Usage 12

kWh

Electric Usage

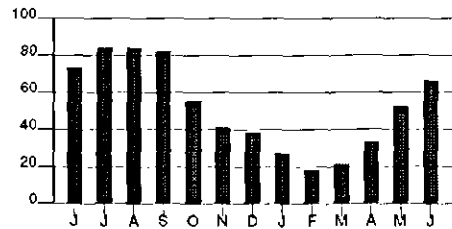

Calculations based on most recent 12 month history  
 Total Usage 601  
 Average Usage 50

	JUN	JUL	AUG	SEP	OCT	NOV	DEC	JAN	FEB	MAR	APR	MAY	JUN
Gas	12	11	11	12	11	11	13	13	12	12	12	11	11
Electric	73	84	84	82	55	41	38	27	18	21	33	52	66

Account Number 2030-0539-46-8

10 09

Due Date	Amount Due
Aug 6, 2013	\$ 60.25

\$ \_\_\_\_\_ \$ \_\_\_\_\_  
 HeatShare Contribution Amount Enclosed  
 (for Customer Assistance)

Donald Anderson  
 PO Box 342  
 Loveland OH 45140-0342

PO Box 1326  
 Charlotte NC 28201-1326

400 00000060259 20300539468 080620136 00000061158

Page 1 of 3

Name /Service Address	For Inquiries Call	Account Number
Donald Anderson 1889 Ashbrook Dr Cincinnati OH 45238	Duke Energy 1-800-544-6900 Duke Energy Retail 1-877-331-3045 FirstEnergy Solutions 1-888-254-9227	2030-0539-46-8 123070008256361 132282403

Mail Payments To	Account Information
PO Box 1326 Charlotte NC 28201-1326	Payments after Jul 15 not included Last payment received Jul 09 Bill prepared on Jul 15, 2013 Next meter reading Aug 12, 2013

Meter	Number	Reading Date From	To	Days	Meter Reading Previous	Present	Usage
Gas	000451452	Jun 12	Jul 12	30	1009	1020	11
Elec	112298983	Jun 12	Jul 12	30	92358	92433	75

Gas - Residential	
Usage - 11 CCF	
Duke Energy - Rate FTRS	\$ 37.25
Duke - Rate DG01	5.82
Energy Retail	
<b>Current Gas Charges</b>	<b>\$ 43.07</b>

Current Billing	
Amt Due - Previous Bill	\$ 59.85
Payment(s) Received	59.85cr
<b>Balance Forward</b>	<b>0.00</b>
Current Gas Charges	43.07
Current Electric Charges	16.80
Taxes	0.38
<b>Current Amount Due</b>	<b>\$ 60.25</b>

Electric - Residential	
Usage - 75 kWh	
Duke Energy - Rate RS	\$ 13.23
FirstEnergy - Rate F230	3.57
Solutions	
<b>Current Electric Charges</b>	<b>\$ 16.80</b>

Taxes	
Taxes	\$ 0.38

This month's Gas Cost Recovery (GCR) charge for customers purchasing their natural gas from Duke Energy is \$0.5728043 per CCF, which includes a base GCR of \$0.5461000 and Ohio excise tax of \$0.0267043.

Due Date	Amount Due	After Aug 6, 2013
Aug 6, 2013	\$ 60.25	\$ 61.15

Name	Service Address	Account Number
Donald Anderson	1889 Ashbrook Dr Cincinnati OH 45238	2030-0539-46-8

Save time. Save money. Get FREE or deeply discounted CFLs and LEDs from the Duke Energy Savings Store - delivered right to your door. Check your eligibility for FREE CFLs today. Call 800-943-7585 and choose option 4 or visit [duke-energy.com/SaveOnBulbs](http://duke-energy.com/SaveOnBulbs).

FREE Energy Efficiency Kit - worth over \$30! Duke Energy customers can receive a customized in-home energy review along with a Free Energy Efficiency kit. Schedule your free Home Energy House Call today. Visit [duke-energy.com/house-call](http://duke-energy.com/house-call) or call 1-877-388-7676 to sign up.

In Case No. 11-5905-EL-RDR, the PUCO approved an adjustment to Rider DDR, Distribution Decoupling Rider, effective July 1, 2013. A typical residential customer using 1,000 kWh per month will see an increase of approximately \$0.72 or 0.61%.

If you have any questions about electric supplier service received from FirstEnergy Solutions, please call them at 1-888-254-9227 or write to: 341 White Pond Dr Suite B2 Akron, OH 44320

If you have any questions about gas supplier service received from Duke Energy Retail, please call them at 1-877-331-3045 or write to: 139 E. Fourth Street, EX 320 Cincinnati, OH 45202 Akron, OH 44320

**PRICE TO COMPARE:** In order for an average residential customer to save money, an electric supplier must offer a price lower than 6.10 cents per kWh. Your Price to Compare may be different based on your usage. Visit [www.duke-energy.com](http://www.duke-energy.com) to calculate your individual Price to Compare or contact Duke Energy for a written explanation.

Explanation of Current Charges			
<b>Gas</b>			
Meter -	000451452	<b>Duke Energy</b>	
CCF Usage -	11	Rate FTRS - Res Transportation	
Jun 12 - Jul 12		Fixed Delivery Service Charge	\$ 25.33
30 Days		Usage-Based Charge	
		11 CCF @ \$ 0.03272800	0.36
		Gas Delivery Riders	11.57
		Applicable Surcharge	
		11 CCF @ \$ 0.00078450cr	0.01cr
			\$ 37.25
		<b>Duke Energy Retail</b>	
		Rate DG01 - Duke Energy Retail	
		Gas Supplier Customer Chg	\$ 0.90
		Gas Supplier Energy Chg	
		11 CCF @ \$ 0.44749000	4.92
			5.82
		<b>Total Current Gas Charges</b>	<b>\$ 43.07</b>

Name		Service Address	Account Number
Donald Anderson		1889 Ashbrook Dr Cincinnati OH 45238	2030-0539-46-8
Electric Meter - 112298983 kWh Usage - 75 Jun 12 - Jul 12 30 Days	<b>Duke Energy</b> Rate RS - Residential Svc-Summer Distribution-Customer Chg \$ 6.00 Delivery Charges Distribution-Energy Chg 75 kWh @ \$ 0.02534200 1.90 Delivery Riders 4.78 Total Delivery Charges \$ 6.68 Generation Riders 0.55 13.23 ----- <b>Generation Charge</b> FirstEnergy Solutions Rate F230 - FES 23% Discount Rate Supplier RC \$ 0.21 Supplier RE 4.25 Supplier RTO 0.03cr Supplier SCR 0.20 Supplier 23% Discount 1.06cr 3.57 ----- <b>Total Current Electric Charges</b>		<b>\$ 16.80</b>

Explanation of Taxes		
Taxes	Tax on Gas Supplier Energy Chg \$ 0.38	\$ 0.38
	<b>Total Taxes</b>	<b>\$ 0.38</b>

CCF

Gas Usage

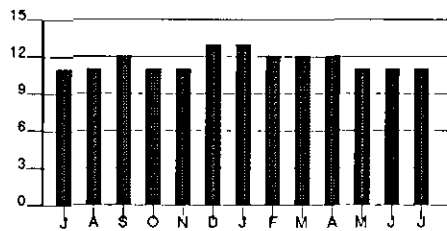

Calculations based on most recent 12 month history  
 Total Usage 140  
 Average Usage 12

kWh

Electric Usage

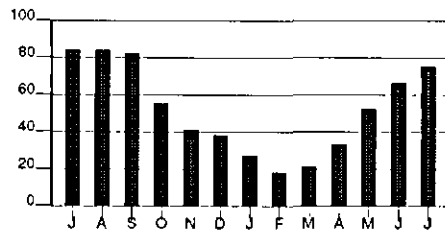

Calculations based on most recent 12 month history  
 Total Usage 592  
 Average Usage 49

	JUL	AUG	SEP	OCT	NOV	DEC	JAN	FEB	MAR	APR	MAY	JUN	JUL
Gas	11	11	12	11	11	13	13	12	12	12	11	11	11
Electric	84	84	82	55	41	36	27	18	21	33	52	66	75

Account Number 2030-0539-46-8

10 09

Due Date	Amount Due
Sep 4, 2013	\$ 60.79

\$ \_\_\_\_\_ \$ \_\_\_\_\_  
 HeatShare Contribution Amount Enclosed  
 (for Customer Assistance)

Donald Anderson  
 PO Box 342  
 Loveland OH 45140-0342

PO Box 1326  
 Charlotte NC 28201-1326

400 00000060798 20300539468 090420135 00000061700

Page 1 of 3

Name /Service Address	For Inquiries Call	Account Number
Donald Anderson 1889 Ashbrook Dr Cincinnati OH 45238	Duke Energy 1-800-544-6900 Duke Energy Retail 1-877-331-3045 FirstEnergy Solutions 1-888-254-9227	2030-0539-46-8 123070008256361 132282403

Mail Payments To	Account Information
PO Box 1326 Charlotte NC 28201-1326	Payments after Aug 13 not included Last payment received Aug 02 Bill prepared on Aug 13, 2013 Next meter reading Sep 11, 2013

Meter	Number	Reading Date From	To	Days	Meter Reading Previous	Present	Usage
Gas	000451452	Jul 12	Aug 12	31	1020	1032	12
Elec	112298983	Jul 12	Aug 12	31	92433	92513	80

Gas - Residential	
Usage - 12 CCF	
Duke Energy - Rate FTRS	\$ 37.13
Duke - Rate DG01	5.97
Energy Retail	
<b>Current Gas Charges</b>	<b>\$ 43.10</b>

Current Billing	
Amt Due - Previous Bill	\$ 60.25
Payment(s) Received	60.25cr
<b>Balance Forward</b>	<b>0.00</b>
Current Gas Charges	43.10
Current Electric Charges	17.30
Taxes	0.39
<b>Current Amount Due</b>	<b>\$ 60.79</b>

Electric - Residential	
Usage - 80 kWh	
Duke Energy - Rate RS	\$ 13.49
FirstEnergy - Rate F230	3.81
Solutions	
<b>Current Electric Charges</b>	<b>\$ 17.30</b>

Taxes	
<b>Taxes</b>	<b>\$ 0.39</b>

In Case No. 13-1308-GA-PIP, the PUCO approved an adjustment to Rider PIPP, Percentage of Income Payment Plan Rider, effective July 31, 2013. A typical residential customer using 70 CCF per month will see a decrease of approximately \$1.09 or 1.3%.

Due Date	Amount Due	After Sep 4, 2013
Sep 4, 2013	\$ 60.79	\$ 61.70



Name	Service Address	Account Number
Donald Anderson	1889 Ashbrook Dr Cincinnati OH 45238	2030-0539-46-8

This month's Gas Cost Recovery (GCR) charge for customers purchasing their natural gas from Duke Energy is \$0.5602175 per CCF, which includes a base GCR of \$0.5341000 and Ohio excise tax of \$0.0261175.

**FREE Energy Efficiency Kit - worth over \$30!** Duke Energy customers can receive a customized in-home energy review along with a Free Energy Efficiency kit. Schedule your free Home Energy House Call today. Visit [duke-energy.com/house-call](http://duke-energy.com/house-call) or call 1-877-388-7676 to sign up.

Save time. Save money. Get **FREE** or deeply discounted CFLs and LEDs from the Duke Energy Savings Store - delivered right to your door. Check your eligibility for **FREE** CFLs today. Call 800-943-7585 and choose option 4 or visit [duke-energy.com/SaveOnBulbs](http://duke-energy.com/SaveOnBulbs).

If you have any questions about electric supplier service received from FirstEnergy Solutions, please call them at 1-888-254-9227 or write to: 341 White Pond Dr Suite B2 Akron, OH 44320

If you have any questions about gas supplier service received from Duke Energy Retail, please call them at 1-877-331-3045 or write to: 139 E. Fourth Street, EX 320 Cincinnati, OH 45202 Akron, OH 44320

**PRICE TO COMPARE:** In order for an average residential customer to save money, an electric supplier must offer a price lower than 6.10 cents per kWh. Your Price to Compare may be different based on your usage. Visit [www.duke-energy.com](http://www.duke-energy.com) to calculate your individual Price to Compare or contact Duke Energy for a written explanation.

Explanation of Current Charges			
<b>Gas</b>			
Meter -	000451452	<b>Duke Energy</b>	
CCF Usage -	12	Rate FTRS - Res Transportation	
Jul 12 - Aug 12		Fixed Delivery Service Charge	\$ 25.33
31 Days		Usage-Based Charge	
		12 CCF @ \$ 0.03272800	0.39
		Gas Delivery Riders	11.42
		Applicable Surcharge	
		12 CCF @ \$ 0.00078450cr	0.01cr
			\$ 37.13
		<b>Duke Energy Retail</b>	
		Rate DG01 - Duke Energy Retail	
		Gas Supplier Customer Chg	\$ 0.90
		Gas Supplier Energy Chg	
		12 CCF @ \$ 0.42240000	5.07
			5.97
		<b>Total Current Gas Charges</b>	<b>\$ 43.10</b>

Name		Service Address	Account Number
Donald Anderson		1889 Ashbrook Dr Cincinnati OH 45238	2030-0539-46-8
<b>Electric</b> Meter - 112298983 kWh Usage - 80 Jul 12 - Aug 12 31 Days		<b>Duke Energy</b> Rate RS - Residential Svc-Summer Distribution-Customer Chg \$ 6.00 Delivery Charges Distribution-Energy Chg 80 kWh @ \$ 0.02534200 2.03 Delivery Riders 4.87 Total Delivery Charges \$ 6.90 Generation Riders 0.59 13.49 Generation Charge FirstEnergy Solutions Rate F230 - FES 23% Discount Rate Supplier RC \$ 0.23 Supplier RE 4.54 Supplier RTO 0.03cr Supplier SCR 0.21 Supplier 23% Discount 1.14cr 3.81 <b>Total Current Electric Charges</b>	<b>\$ 17.30</b>

Explanation of Taxes		
Taxes	Tax on Gas Supplier Energy Chg \$ 0.39	\$ 0.39
	<b>Total Taxes</b>	<b>\$ 0.39</b>

CCF

Gas Usage

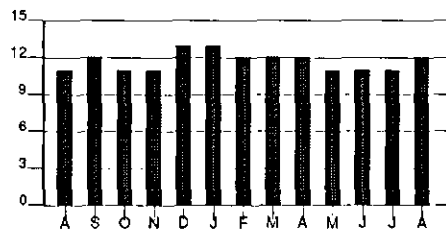

Calculations based on most recent 12 month history  
 Total Usage 141  
 Average Usage 12

kWh

Electric Usage

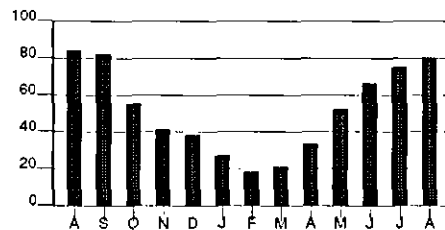

Calculations based on most recent 12 month history  
 Total Usage 588  
 Average Usage 49

	AUG	SEP	OCT	NOV	DEC	JAN	FEB	MAR	APR	MAY	JUN	JUL	AUG
Gas	11	12	11	11	13	13	12	12	12	11	11	11	12
Electric	84	82	55	41	38	27	18	21	33	52	66	75	80

Account Number 2030-0539-46-8

10 09

Due Date	Amount Due
Oct 4, 2013	\$ 60.20

\$ \_\_\_\_\_ \$ \_\_\_\_\_  
 HeatShare Contribution Amount Enclosed  
 (for Customer Assistance)

Donald Anderson  
 PO Box 342  
 Loveland OH 45140-0342

PO Box 1326  
 Charlotte NC 28201-1326

400 00000060208 20300539468 100420139 00000061107

Page 1 of 3

Name /Service Address	For Inquiries Call	Account Number
Donald Anderson 1889 Ashbrook Dr Cincinnati OH 45238	Duke Energy 1-800-544-6900 Duke Energy Retail 1-877-331-3045 FirstEnergy Solutions 1-888-254-9227	2030-0539-46-8 123070008256361 132282403

Mail Payments To	Account Information
PO Box 1326 Charlotte NC 28201-1326	Payments after Sep 12 not included Last payment received Sep 04 Bill prepared on Sep 12, 2013 Next meter reading Oct 10, 2013

Meter	Number	Reading From	Date To	Days	Meter Reading Previous	Present	Usage
Gas	000451452	Aug 12	Sep 11	30	1032	1043	11
Elec	112298983	Aug 12	Sep 11	30	92513	92591	78

Gas - Residential	Current Billing
Usage - 11 CCF	Amt Due - Previous Bill \$ 60.79
Duke Energy - Rate FTRS \$ 37.07	Payment(s) Received 60.79cr
Duke - Rate DG01 5.67	Balance Forward 0.00
Energy Retail	Current Gas Charges 42.74
Current Gas Charges \$ 42.74	Current Electric Charges 17.08
	Taxes 0.38
	Current Amount Due \$ 60.20

Electric - Residential
Usage - 78 kWh
Duke Energy - Rate RS \$ 13.38
FirstEnergy - Rate F230 3.70
Solutions
Current Electric Charges \$ 17.08

Taxes
Taxes \$ 0.38

Beware of recent fraudulent activity targeted at Duke Energy customers. Recent scams in Duke Energy service territories have left some customers out of money. Visit [duke-energy.com](http://duke-energy.com) to learn more and how to protect yourself.

Due Date	Amount Due	After Oct 4, 2013
Oct 4, 2013	\$ 60.20	\$ 61.10

Name	Service Address	Account Number
Donald Anderson	1889 Ashbrook Dr Cincinnati OH 45238	2030-0539-46-8

This month's Gas Cost Recovery (GCR) charge for customers purchasing their natural gas from Duke Energy is \$0.5338901 per CCF, which includes a base GCR of \$0.5090000 and Ohio excise tax of \$0.0248901.

Save time. Save money. Get FREE or deeply discounted CFLs and LEDs from the Duke Energy Savings Store - delivered right to your door. Check your eligibility for FREE CFLs today. Call 800-943-7585 and choose option 1 or visit [duke-energy.com/SaveOnBulbs](http://duke-energy.com/SaveOnBulbs).

If you have any questions about electric supplier service received from FirstEnergy Solutions, please call them at 1-888-254-9227 or write to: 341 White Pond Dr Suite B2 Akron, OH 44320

If you have any questions about gas supplier service received from Duke Energy Retail, please call them at 1-877-331-3045 or write to: 139 E. Fourth Street, EX 320 Cincinnati, OH 45202 Akron, OH 44320

**PRICE TO COMPARE:** In order for an average residential customer to save money, an electric supplier must offer a price lower than 6.10 cents per kWh. Your Price to Compare may be different based on your usage. Visit [www.duke-energy.com](http://www.duke-energy.com) to calculate your individual Price to Compare or contact Duke Energy for a written explanation.

Explanation of Current Charges			
<b>Gas</b>			
Meter - 000451452	<b>Duke Energy</b>		
CCF Usage - 11	Rate FTRS - Res Transportation		
Aug 12 - Sep 11	Fixed Delivery Service Charge	\$ 25.33	
30 Days	Usage-Based Charge		
	11 CCF @ \$ 0.03272800	0.36	
	Gas Delivery Riders	11.39	
	Applicable Surcharge		
	11 CCF @ \$ 0.00099430cr	0.01cr	\$ 37.07
	<b>Duke Energy Retail</b>		
	Rate DG01 - Duke Energy Retail		
	Gas Supplier Customer Chg	\$ 0.90	
	Gas Supplier Energy Chg		
	11 CCF @ \$ 0.43348000	4.77	5.67
	<b>Total Current Gas Charges</b>		<b>\$ 42.74</b>
<b>Electric</b>			
Meter - 112298983	<b>Duke Energy</b>		
kWh Usage - 78	Rate RS - Residential Svc-Summer		
Aug 12 - Sep 11	Distribution-Customer Chg	\$ 6.00	
30 Days	Delivery Charges		
	Distribution-Energy Chg		
	78 kWh @ \$ 0.02534200	1.98	
	Delivery Riders	4.83	
	Total Delivery Charges	\$ 6.81	
	Generation Riders	0.57	13.38
	<b>Generation Charge</b>		
	FirstEnergy Solutions		
	Rate F230 - FES 23% Discount Rate		
	Supplier RC	\$ 0.22	
	Supplier RE	4.42	
	Supplier RTO	0.03cr	
	Supplier SCR	0.20	
	Supplier 23% Discount	1.11cr	3.70
	<b>Total Current Electric Charges</b>		<b>\$ 17.08</b>

Name	Service Address	Account Number
Donald Anderson	1889 Ashbrook Dr Cincinnati OH 45238	2030-0539-46-8

Explanation of Taxes		
Taxes		
	Tax on Gas Supplier Energy Chg	\$ 0.38
	<b>Total Taxes</b>	<b>\$ 0.38</b>

CCF

Gas Usage

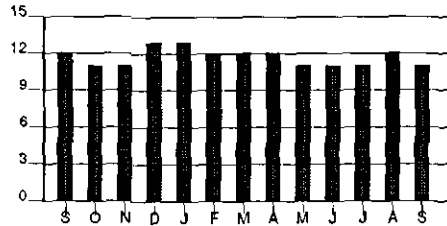

Calculations based on most recent 12 month history  
 Total Usage 140  
 Average Usage 12

kWh

Electric Usage

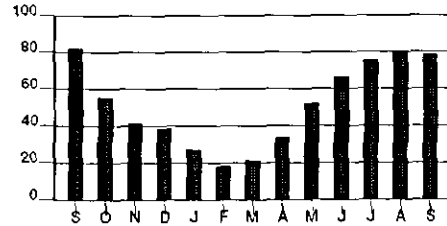

Calculations based on most recent 12 month history  
 Total Usage 584  
 Average Usage 49

	SEP	OCT	NOV	DEC	JAN	FEB	MAR	APR	MAY	JUN	JUL	AUG	SEP
Gas	12	11	11	13	13	12	12	12	11	11	11	12	11
Electric	82	55	41	38	27	18	21	33	52	66	75	80	78

Account Number 2030-0539-46-8

10 09

Due Date	Amount Due
Nov 4, 2013	\$ 119.62

\$ \_\_\_\_\_ \$ \_\_\_\_\_  
 HeatShare Contribution Amount Enclosed  
 (for Customer Assistance)

Donald Anderson  
 PO Box 342  
 Loveland OH 45140-0342

PO Box 1326  
 Charlotte NC 28201-1326

400 00000119628 20300539468 110420137 00000121410

Page 1 of 3

Name /Service Address	For Inquiries Call	Account Number
Donald Anderson 1889 Ashbrook Dr Cincinnati OH 45238	Duke Energy 1-800-544-6900 Duke Energy Retail 1-877-331-3045 FirstEnergy Solutions 1-888-254-9227	2030-0539-46-8 123070008256361 132282403

Mail Payments To	Account Information
PO Box 1326 Charlotte NC 28201-1326	Payments after Oct 11 not included Bill prepared on Oct 11, 2013 Next meter reading Nov 08, 2013

Meter	Number	Reading From	Date To	Days	Meter Reading Previous	Present	Usage
Gas	000451452	Sep 11	Oct 10	29	1043	1054	11
Elec	112298983	Sep 11	Oct 10	29	92591	92652	61

Gas - Residential	
Usage - 11 CCF	
Duke Energy - Rate FTRS	\$ 37.10
Duke - Rate DG01	5.59
Energy Retail	
<b>Current Gas Charges</b>	<b>\$ 42.69</b>

Current Billing	
Amt Due - Previous Bill	\$ 60.20
Late Payment Charge(s)	0.90
<b>Balance Forward</b>	<b>61.10</b>
Current Gas Charges	42.69
Current Electric Charges	15.45
Taxes	0.38
<b>Current Amount Due</b>	<b>\$ 119.62</b>

Electric - Residential	
Usage - 61 kWh	
Duke Energy - Rate RS	\$ 12.55
FirstEnergy - Rate F230	2.90
Solutions	
<b>Current Electric Charges</b>	<b>\$ 15.45</b>

Taxes	
<b>Taxes</b>	<b>\$ 0.38</b>

Help those less fortunate stay warm this winter by contributing to Duke Energy's HeatShare program.  
 Visit us online at [duke-energy.com/heatshare](http://duke-energy.com/heatshare) for more information on how you can help.

Due Date	Amount Due	After Nov 4, 2013
Nov 4, 2013	\$ 119.62	\$ 121.41

Name	Service Address	Account Number
Donald Anderson	1889 Ashbrook Dr Cincinnati OH 45238	2030-0539-46-8

In Case No. 13-318-GA-UEx, the PUCO approved an adjustment to Rider UE-G, Uncollectible Expense Rider, effective September 30, 2013. A typical residential customer using 70 CCF per month will see an increase of approximately \$0.16 or 0.2%.

This month's Gas Cost Recovery (GCR) charge for customers purchasing their natural gas from Duke Energy is \$0.559693 per CCF, which includes a base GCR of \$0.5336 and Ohio excise tax of \$0.026093.

Save time. Save money. Get FREE or deeply discounted CFLs and LEDs from the Duke Energy Savings Store - delivered right to your door. Check your eligibility for FREE CFLs today. Call 800-943-7585 and choose option 1 or visit [duke-energy.com/SaveOnBulbs](http://duke-energy.com/SaveOnBulbs).

In Case No. 13-1524-EL-UEx, the PUCO approved an adjustment to Rider UE-ED, Uncollectible Expense Electric Distribution (part of the Delivery Riders). In Case No. 13-1510-EL-UEx, the PUCO approved an adjustment to Rider UE-GEN, Uncollectible Expense Electric Generation (part of the Generation Riders). A typical residential customer using 1,000 kWh per month will see a decrease of \$0.73 or (0.6) %. However, the PUCO also approved adjustments to Riders SCR, AER-R, BTR, and RTO. Overall, a typical residential customer using 1,000 kWh per month will see a decrease of approximately \$0.24 or (0.2) %.

If you have any questions about electric supplier service received from FirstEnergy Solutions, please call them at 1-888-254-9227 or write to: 341 White Pond Dr Suite B2 Akron, OH 44320

If you have any questions about gas supplier service received from Duke Energy Retail, please call them at 1-877-331-3045 or write to: 139 E. Fourth Street, EX 320 Cincinnati, OH 45202 Akron, OH 44320

**PRICE TO COMPARE:** In order for an average residential customer to save money, an electric supplier must offer a price lower than 6.13 cents per kWh. Your Price to Compare may be different based on your usage. Visit [www.duke-energy.com](http://www.duke-energy.com) to calculate your individual Price to Compare or contact Duke Energy for a written explanation.

Explanation of Current Charges			
<b>Gas</b>			
Meter -	000451452	<b>Duke Energy</b>	
CCF Usage -	11	Rate FTRS - Res Transportation	
Sep 11 - Oct 10		Fixed Delivery Service Charge	\$ 25.33
29 Days		Usage-Based Charge	
		11 CCF @ \$ 0.03272800	0.36
		Gas Delivery Riders	11.42
		Applicable Surcharge	
		11 CCF @ \$ 0.00099430cr	0.01cr
			\$ 37.10
		<b>Duke Energy Retail</b>	
		Rate DG01 - Duke Energy Retail	
		Gas Supplier Customer Chg	\$ 0.90
		Gas Supplier Energy Chg	
		11 CCF @ \$ 0.42674000	4.69
			5.59
		<b>Total Current Gas Charges</b>	<b>\$ 42.69</b>

Explanation of Taxes		
Taxes	Tax on Gas Supplier Energy Chg	\$ 0.38
	<b>Total Taxes</b>	<b>\$ 0.38</b>

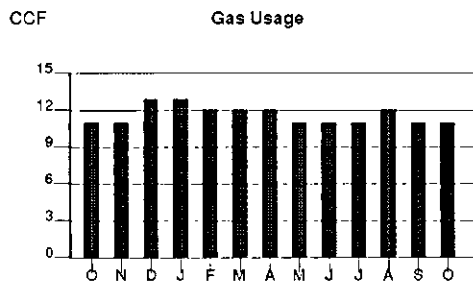

Calculations based on most recent 12 month history

Total Usage	140
Average Usage	12

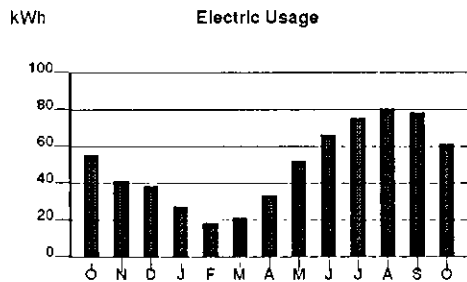

Calculations based on most recent 12 month history	
Total Usage	590
Average Usage	49

	OCT	NOV	DEC	JAN	FEB	MAR	APR	MAY	JUN	JUL	AUG	SEP	OCT
Gas	11	11	13	13	12	12	12	11	11	11	12	11	11
Electric	55	41	38	27	18	21	33	52	66	75	89	78	61



Account Number 2030-0539-46-8

10 09

Due Date	Amount Due
Dec 4, 2013	\$ 56.79

\$ \_\_\_\_\_ \$ \_\_\_\_\_  
 HeatShare Contribution Amount Enclosed  
 (for Customer Assistance)

Donald Anderson  
 PO Box 342  
 Loveland OH 45140-0342

PO Box 1326  
 Charlotte NC 28201-1326

400 00000056790 20300539468 120420135 00000057649

Page 1 of 3

Name /Service Address	For Inquiries Call	Account Number
Donald Anderson 1889 Ashbrook Dr Cincinnati OH 45238	Duke Energy 1-800-544-6900 Duke Energy Retail 1-877-331-3045 FirstEnergy Solutions 1-888-254-9227	2030-0539-46-8 123070008256361 132282403

Mail Payments To	Account Information
PO Box 1326 Charlotte NC 28201-1326	Payments after Nov 12 not included Last payment received Nov 05 Bill prepared on Nov 12, 2013 Next meter reading Dec 11, 2013

Meter	Number	Reading Date From	To	Days	Meter Reading Previous	Present	Usage
Gas	000451452	Oct 10	Nov 08	29	1054	1065	11
Elec	112298983	Oct 10	Nov 08	29	92652	92694	42

Gas - Residential	Current Billing
Usage - 11 CCF	Amt Due - Previous Bill \$ 119.62
Duke Energy - Rate FTRS \$ 37.10	Payment(s) Received 119.62cr
Duke - Rate DG01 5.67	Balance Forward 0.00
Energy Retail	Current Gas Charges 42.77
Current Gas Charges \$ 42.77	Current Electric Charges 13.64
	Taxes 0.38
	Current Amount Due \$ 56.79

Electric - Residential
Usage - 42 kWh
Duke Energy - Rate RS \$ 11.64
FirstEnergy - Rate F230 2.00
Solutions
Current Electric Charges \$ 13.64

Taxes
Taxes \$ 0.38

This month's Gas Cost Recovery (GCR) charge for customers purchasing their natural gas from Duke Energy is \$0.5400786 per CCF, which includes a base GCR of \$0.5149 and Ohio excise tax of \$0.0251786.

Due Date	Amount Due	After Dec 4, 2013
Dec 4, 2013	\$ 56.79	\$ 57.64

Name	Service Address	Account Number
Donald Anderson	1889 Ashbrook Dr Cincinnati OH 45238	2030-0539-46-8

Make sure your home is comfortable for the holidays. Get up to \$425 in rebates to help upgrade your attic insulation and seal ducts. Find a certified contractor today at [duke-energy.com/smarty](http://duke-energy.com/smarty)

Save time. Save money. Get FREE or deeply discounted CFLs and LEDs from the Duke Energy Savings Store - delivered right to your door. Check your eligibility for FREE CFLs today. Call 800-943-7585 and choose option 1 or visit [duke-energy.com/SaveOnBulbs](http://duke-energy.com/SaveOnBulbs).

If you have any questions about electric supplier service received from FirstEnergy Solutions, please call them at 1-888-254-9227 or write to: 341 White Pond Dr Suite B2 Akron, OH 44320

If you have any questions about gas supplier service received from Duke Energy Retail, please call them at 1-877-331-3045 or write to: 139 E. Fourth Street, EX 320 Cincinnati, OH 45202 Akron, OH 44320

PRICE TO COMPARE: In order for an average residential customer to save money, an electric supplier must offer a price lower than 6.13 cents per kWh. Your Price to Compare may be different based on your usage. Visit [www.duke-energy.com](http://www.duke-energy.com) to calculate your individual Price to Compare or contact Duke Energy for a written explanation.

Explanation of Current Charges			
<b>Gas</b>			
Meter -	000451452	<b>Duke Energy</b>	
CCF Usage -	11	Rate FTRS - Res Transportation	
Oct 10 - Nov 08		Fixed Delivery Service Charge	\$ 25.33
29 Days		Usage-Based Charge	
		11 CCF @ \$ 0.03272800	0.36
		Gas Delivery Riders	11.42
		Applicable Surcharge	
		11 CCF @ \$ 0.00099430cr	0.01cr
			\$ 37.10
		<b>Duke Energy Retail</b>	
		Rate DG01 - Duke Energy Retail	
		Gas Supplier Customer Chg	\$ 0.90
		Gas Supplier Energy Chg	
		11 CCF @ \$ 0.43401000	4.77
			5.67
		<b>Total Current Gas Charges</b>	<b>\$ 42.77</b>
<b>Electric</b>			
Meter -	112298983	<b>Duke Energy</b>	
kWh Usage -	42	Rate RS - Residential Svc-Winter	
Oct 10 - Nov 08		Distribution-Customer Chg	\$ 6.00
29 Days		Delivery Charges	
		Distribution-Energy Chg	
		42 kWh @ \$ 0.02534200	1.06
		Delivery Riders	4.28
		Total Delivery Charges	\$ 5.34
		Generation Riders	0.30
			11.64
		<b>Generation Charge</b>	
		FirstEnergy Solutions	
		Rate F230 - FES 23% Discount Rate	
		Supplier RC	\$ 0.12
		Supplier RE	2.38
		Supplier AERR	0.01
		Supplier RTO	0.02cr
		Supplier SCR	0.11
		Supplier 23% Discount	0.60cr
			2.00
		<b>Total Current Electric Charges</b>	<b>\$ 13.64</b>

Name	Service Address	Account Number
Donald Anderson	1889 Ashbrook Dr Cincinnati OH 45238	2030-0539-46-8

Explanation of Taxes		
Taxes		
	Tax on Gas Supplier Energy Chg	\$ 0.38
	<b>Total Taxes</b>	<b>\$ 0.38</b>

CCF

Gas Usage

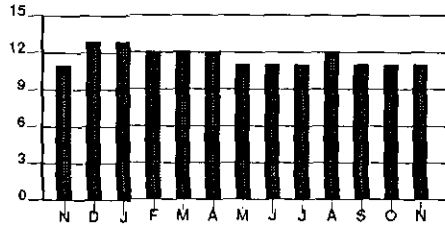

kWh

Electric Usage

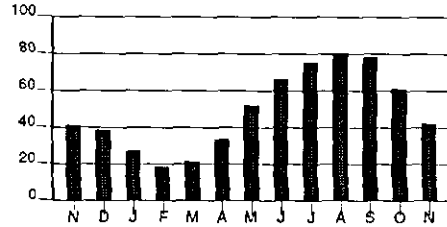

Calculations based on most recent 12 month history  
 Total Usage 140  
 Average Usage 12

Calculations based on most recent 12 month history  
 Total Usage 591  
 Average Usage 49

	NOV	DEC	JAN	FEB	MAR	APR	MAY	JUN	JUL	AUG	SEP	OCT	NOV
Gas	11	13	13	12	12	12	11	11	11	12	11	11	11
Electric	41	38	27	18	21	33	52	66	75	80	78	61	42

Account Number 2030-0539-46-8

10 09

Due Date	Amount Due
Jan 3, 2014	\$ 57.51

\$ \_\_\_\_\_ \$ \_\_\_\_\_  
 HeatShare Contribution Amount Enclosed  
 (for Customer Assistance)

Donald Anderson  
 PO Box 342  
 Loveland OH 45140-0342

PO Box 1326  
 Charlotte NC 28201-1326

400 00000057517 20300539468 010320143 00000058378

Page 1 of 3

Name /Service Address	For Inquiries Call	Account Number
Donald Anderson 1889 Ashbrook Dr Cincinnati OH 45238	Duke Energy 1-800-544-6900 Duke Energy Retail 1-877-331-3045 FirstEnergy Solutions 1-888-254-9227	2030-0539-46-8 123070008256361 132282403

Mail Payments To	Account Information
PO Box 1326 Charlotte NC 28201-1326	Payments after Dec 12 not included Last payment received Nov 25 Bill prepared on Dec 12, 2013 Next meter reading Jan 14, 2014

Meter	Number	Reading Date From	To	Days	Meter Reading Previous	Present	Usage
Gas	000451452	Nov 08	Dec 11	33	1065	1078	13
Elec	112298983	Nov 08	Dec 11	33	92694	92724	30

Gas - Residential	
Usage - 13 CCF	
Duke Energy - Rate FTRS	\$ 37.65
Duke - Rate DG01	6.88
Energy Retail	
<b>Current Gas Charges</b>	<b>\$ 44.53</b>

Current Billing	
Amt Due - Previous Bill	\$ 56.79
Payment(s) Received	56.79cr
<b>Balance Forward</b>	<b>0.00</b>
Current Gas Charges	44.53
Current Electric Charges	12.52
Taxes	0.46
<b>Current Amount Due</b>	<b>\$ 57.51</b>

Electric - Residential	
Usage - 30 kWh	
Duke Energy - Rate RS	\$ 11.08
FirstEnergy - Rate F230	1.44
Solutions	
<b>Current Electric Charges</b>	<b>\$ 12.52</b>

Taxes	
<b>Taxes</b>	<b>\$ 0.46</b>

This month's Gas Cost Recovery (GCR) charge for customers purchasing their natural gas from Duke Energy is \$0.5154295 per CCF, which includes a base GCR of \$0.4914 and Ohio excise tax of \$0.0240295.

Due Date	Amount Due	After Jan 3, 2014
Jan 3, 2014	\$ 57.51	\$ 58.37

Name	Service Address	Account Number
Donald Anderson	1889 Ashbrook Dr Cincinnati OH 45238	2030-0539-46-8

In Case No. 12-1685-GA-AIR, the PUCO approved new gas delivery rates effective December 2, 2013. The new gas delivery rates reflect costs that previously were recovered through Rider AMRP, Accelerated Main Replacement Program and Rider AU, Advanced Utility Rider. Rider AMRP and Rider AU rates were reset to recognize the recovery of the costs in gas delivery rates. A typical residential customer using 70 CCF in a month will see an increase of \$0.41 or 0.5%.

Help those less fortunate stay warm this winter by contributing to Duke Energy's HeatShare program. See this month's bill insert for more information on how you can help, or visit us online at [duke-energy.com/heatshare](http://duke-energy.com/heatshare).

Get up to \$425 to make your home more comfortable. Now that's a joyful tidings. Learn more about our cash incentives for home insulation and duct sealing projects at [duke-energy.com/smarty](http://duke-energy.com/smarty).

Save time. Save money. Get FREE or deeply discounted CFLs and LEDs from the Duke Energy Savings Store - delivered right to your door. Check your eligibility for FREE CFLs today. Call 800-943-7585 and choose option 1 or visit [duke-energy.com/SaveOnBulbs](http://duke-energy.com/SaveOnBulbs).

If you have any questions about electric supplier service received from FirstEnergy Solutions, please call them at 1-888-254-9227 or write to: 341 White Pond Dr Suite B2 Akron, OH 44320

If you have any questions about gas supplier service received from Duke Energy Retail, please call them at 1-877-331-3045 or write to: 139 E. Fourth Street, EX 320 Cincinnati, OH 45202 Akron, OH 44320

**PRICE TO COMPARE:** In order for an average residential customer to save money, an electric supplier must offer a price lower than 6.13 cents per kWh. Your Price to Compare may be different based on your usage. Visit [www.duke-energy.com](http://www.duke-energy.com) to calculate your individual Price to Compare or contact Duke Energy for a written explanation.

Explanation of Current Charges			
<b>Gas</b>			
Meter -	000451452	<b>Duke Energy</b>	
CCF Usage -	13	Rate FTRS - Res Transportation	
Nov 08 - Dec 11		Fixed Delivery Service Charge	\$ 33.03
33 Days		Usage-Based Charge	
		13 CCF @ \$ 0.03272800	0.43
		Gas Delivery Riders	4.20
		Applicable Surcharge	
		13 CCF @ \$ 0.00057470cr	0.01cr
			\$ 37.65
		<b>Duke Energy Retail</b>	
		Rate DG01 - Duke Energy Retail	
		Gas Supplier Customer Chg	\$ 0.90
		Gas Supplier Energy Chg	
		13 CCF @ \$ 0.46001000	5.98
			6.88
		<b>Total Current Gas Charges</b>	<b>\$ 44.53</b>

Name		Service Address	Account Number
Donald Anderson		1889 Ashbrook Dr Cincinnati OH 45238	2030-0539-46-8
<b>Electric</b>			
Meter -	112298983	<b>Duke Energy</b>	
kWh Usage -	30	Rate RS - Residential Svc-Winter	
Nov 08 - Dec 11			
33 Days			
		Distribution-Customer Chg	\$ 6.00
		Delivery Charges	
		Distribution-Energy Chg	
		30 kWh @ \$ 0.02534200	0.76
		Delivery Riders	4.10
		Total Delivery Charges	\$ 4.86
		Generation Riders	0.22
			11.08
		<b>Generation Charge</b>	
		FirstEnergy Solutions	
		Rate F230 - FES 23% Discount Rate	
		Supplier RC	\$ 0.09
		Supplier RE	1.70
		Supplier AERR	0.01
		Supplier RTO	0.01cr
		Supplier SCR	0.08
		Supplier 23% Discount	0.43cr
			1.44
		<b>Total Current Electric Charges</b>	<b>\$ 12.52</b>

Explanation of Taxes		
<b>Taxes</b>		
	Tax on Gas Supplier Energy Chg	\$ 0.46
		\$ 0.46
	<b>Total Taxes</b>	<b>\$ 0.46</b>

CCF

Gas Usage



Calculations based on most recent 12 month history  
 Total Usage 140  
 Average Usage 12

kWh

Electric Usage

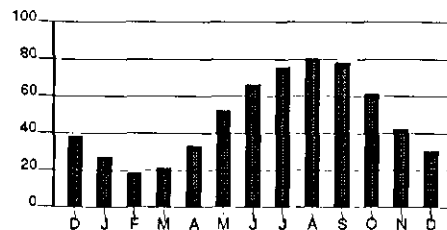

Calculations based on most recent 12 month history  
 Total Usage 583  
 Average Usage 49

	DEC	JAN	FEB	MAR	APR	MAY	JUN	JUL	AUG	SEP	OCT	NOV	DEC
Gas	13	13	12	12	12	11	11	11	12	11	11	11	13
Electric	38	27	18	21	33	52	66	75	80	78	61	42	30

Account Number 2030-0539-46-8

10 09

Due Date	Amount Due
Feb 6, 2014	\$ 57.46

\$ \_\_\_\_\_ \$ \_\_\_\_\_  
 HeatShare Contribution Amount Enclosed  
 (for Customer Assistance)

Donald Anderson  
 PO Box 342  
 Loveland OH 45140-0342

PO Box 1326  
 Charlotte NC 28201-1326

400 00000057460 20300539468 020620145 00000058327

Page 1 of 3

Name /Service Address	For Inquiries Call	Account Number
Donald Anderson 1889 Ashbrook Dr Cincinnati OH 45238	Duke Energy 1-800-544-6900 Duke Energy Retail 1-877-331-3045 FirstEnergy Solutions 1-888-254-9227	2030-0539-46-8 123070008256361 132282403

Mail Payments To	Account Information
PO Box 1326 Charlotte NC 28201-1326	Payments after Jan 15 not included Last payment received Jan 06 Bill prepared on Jan 15, 2014 Next meter reading Feb 12, 2014

Meter	Number	Reading From	Reading To	Days	Meter Reading Previous	Meter Reading Present	Usage
Gas	000451452	Dec 11	Jan 14	34	1078	1091	13
Elec	112298983	Dec 11	Jan 14	34	92724	92745	21

Gas - Residential	
Usage - 13 CCF	
Duke Energy - Rate FTRT	\$ 37.65
Duke - Rate DG01	7.67
Energy Retail	
<b>Current Gas Charges</b>	<b>\$ 45.32</b>

Electric - Residential	
Usage - 21 kWh	
Duke Energy - Rate RS	\$ 10.63
FirstEnergy - Rate F230	0.99
Solutions	
<b>Current Electric Charges</b>	<b>\$ 11.62</b>

Taxes	
<b>Taxes</b>	<b>\$ 0.52</b>

Current Billing	
Amt Due - Previous Bill	\$ 57.51
Payment(s) Received	57.51cr
<b>Balance Forward</b>	<b>0.00</b>
Current Gas Charges	45.32
Current Electric Charges	11.62
Taxes	0.52
<b>Current Amount Due</b>	<b>\$ 57.46</b>

This month's Gas Cost Recovery (GCR) charge for customers purchasing their natural gas from Duke Energy is \$0.5668256 per CCF, which includes a base GCR of \$0.5404000 and Ohio excise tax of \$0.0264256.

Due Date	Amount Due	After Feb 6, 2014
Feb 6, 2014	\$ 57.46	\$ 58.32

Name	Service Address	Account Number
Donald Anderson	1889 Ashbrook Dr Cincinnati OH 45238	2030-0539-46-8

Save time. Save money. Get FREE or deeply discounted CFLs and LEDs from the Duke Energy Savings Store - delivered right to your door. Check your eligibility for FREE CFLs today. Call 800-943-7585 and choose option 1 or visit [duke-energy.com/SaveOnBulbs](http://duke-energy.com/SaveOnBulbs).

The PUCO approved changes to Rider USR, Rider AER-R, Rider SAW-R and Rider SCR. A typical residential customer using 1,000 kWh per month will see a decrease of approximately \$1.82 or (1.5%) per month effective January 2014.

**FREE PICK UP OF YOUR OLD REFRIGERATOR OR FREEZER!** Save up to \$150/yr on your energy bill. We'll pick it up for FREE and give you \$30. To schedule your pickup, call 855.398.6200 or visit [duke-energy.com/recycle](http://duke-energy.com/recycle). Some restrictions apply.

If you have any questions about electric supplier service received from FirstEnergy Solutions, please call them at 1-888-254-9227 or write to: 341 White Pond Dr Suite B2 Akron, OH 44320

If you have any questions about gas supplier service received from Duke Energy Retail, please call them at 1-877-331-3045 or write to: 139 E. Fourth Street, EX 320 Cincinnati, OH 45202 Akron, OH 44320

**PRICE TO COMPARE:** In order for an average residential customer to save money, an electric supplier must offer a price lower than 6.11 cents per kWh. Your Price to Compare may be different based on your usage. Visit [www.duke-energy.com](http://www.duke-energy.com) to calculate your individual Price to Compare or contact Duke Energy for a written explanation.

Explanation of Current Charges			
<b>Gas</b>			
Meter -	000451452	<b>Duke Energy</b>	
CCF Usage -	13	Rate FTRT - Res Transportation	
Dec 11 - Jan 14		Fixed Delivery Service Charge	\$ 33.03
34 Days		Usage-Based Charge	
		13 CCF @ \$ 0.03272800	0.43
		Gas Delivery Riders	4.20
		Applicable Surcharge	
		13 CCF @ \$ 0.00057470cr	0.01cr
			\$ 37.65
		<b>Duke Energy Retail</b>	
		Rate DG01 - Duke Energy Retail	
		Gas Supplier Customer Chg	\$ 0.90
		Gas Supplier Energy Chg	
		13 CCF @ \$ 0.52101000	6.77
			7.67
		<b>Total Current Gas Charges</b>	<b>\$ 45.32</b>



Name		Service Address	Account Number
Donald Anderson		1889 Ashbrook Dr Cincinnati OH 45238	2030-0539-46-8
Electric Meter - 112298983 kWh Usage - 21 Dec 11 - Jan 14 34 Days	<b>Duke Energy</b> Rate RS - Residential Svc-Winter Distribution-Customer Chg \$ 6.00 Delivery Charges Distribution-Energy Chg 21 kWh @ \$ 0.02534200 0.53 Delivery Riders 3.95 Total Delivery Charges \$ 4.48 Generation Riders 0.15 10.63 ----- <b>Generation Charge</b> FirstEnergy Solutions Rate F230 - FES 23% Discount Rate Supplier RC \$ 0.06 Supplier RE 1.19 Supplier AERR 0.01 Supplier RTO 0.01cr Supplier SCR 0.04 Supplier 23% Discount 0.30cr 0.99 ----- <b>Total Current Electric Charges</b>		<b>\$ 11.62</b>

Explanation of Taxes		
Taxes	Tax on Gas Supplier Energy Chg \$ 0.52	\$ 0.52
	<b>Total Taxes</b>	<b>\$ 0.52</b>

CCF

Gas Usage

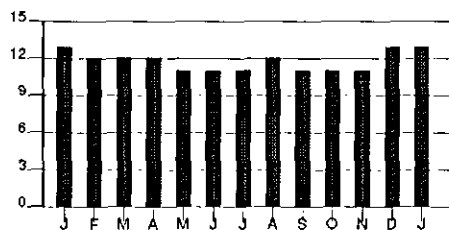

Calculations based on most recent 12 month history  
 Total Usage 140  
 Average Usage 12

kWh

Electric Usage

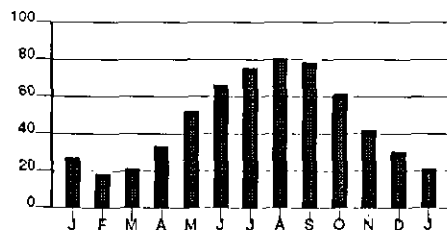

Calculations based on most recent 12 month history  
 Total Usage 577  
 Average Usage 48

	JAN	FEB	MAR	APR	MAY	JUN	JUL	AUG	SEP	OCT	NOV	DEC	JAN
Gas	13	12	12	12	11	11	11	12	11	11	11	13	13
Electric	27	18	21	33	52	66	75	80	78	61	42	30	21

Account Number 2030-0539-46-8

10 09

Due Date	Amount Due
Mar 7, 2014	\$ 57.32

\$ \_\_\_\_\_ \$ \_\_\_\_\_  
 HeatShare Contribution Amount Enclosed  
 (for Customer Assistance)

Donald Anderson  
 PO Box 342  
 Loveland OH 45140-0342

PO Box 1326  
 Charlotte NC 28201-1326

400 00000057320 20300539468 030720148 00000058181

Page 1 of 3

Name /Service Address	For Inquiries Call	Account Number
Donald Anderson 1889 Ashbrook Dr Cincinnati OH 45238	Duke Energy 1-800-544-6900 Duke Energy Retail 1-877-331-3045 FirstEnergy Solutions 1-888-254-9227	2030-0539-46-8 123070008256361 132282403

Mail Payments To	Account Information
PO Box 1326 Charlotte NC 28201-1326	Payments after Feb 13 not included Last payment received Feb 10 Bill prepared on Feb 13, 2014 Next meter reading Mar 13, 2014

Meter	Number	Reading Date From To	Days	Meter Reading Previous	Meter Reading Present	Usage
Gas	000451452	Jan 14 Feb 12	29	1091	1103	12
Elec	112298983	Jan 14 Feb 12	29	92745	92755	10

Gas - Residential	Current Billing
Usage - 12 CCF	Amt Due - Previous Bill \$ 57.46
Duke Energy - Rate FTRT \$ 37.56	Payment(s) Received 57.46cr
Duke - Rate DG01 8.58	Balance Forward 0.00
Energy Retail	Current Gas Charges 46.14
Current Gas Charges \$ 46.14	Current Electric Charges 10.60
	Taxes 0.58
	Current Amount Due \$ 57.32

Electric - Residential
Usage - 10 kWh
Duke Energy - Rate RS \$ 10.12
FirstEnergy - Rate F230 0.48
Solutions
Current Electric Charges \$ 10.60

Taxes
Taxes \$ 0.58

Colder weather increases the demand for energy. We understand your bill may be higher and we'd like to help. Visit [duke-energy.com](http://duke-energy.com) for billing and payment options, as well as tips to lower your energy bill.

Due Date	Amount Due	After Mar 7, 2014
Mar 7, 2014	\$ 57.32	\$ 58.18

Name	Service Address	Account Number
Donald Anderson	1889 Ashbrook Dr Cincinnati OH 45238	2030-0539-46-8

This month's Gas Cost Recovery (GCR) charge for customers purchasing their natural gas from Duke Energy is \$0.5299043 per CCF, which includes a base GCR of \$0.5052000 and Ohio excise tax of \$0.0247043.

Does a short month leave you short on cash? Get \$30 for an eligible fridge and free pickup! Call 855.398.6200 or visit [duke-energy.com/short](http://duke-energy.com/short) to schedule.

Save big on bulbs. Get the latest energy-saving bulbs at the greatest prices - now with low-cost shipping deals through March, 2014. Go to [duke-energy.com/SaveOnBulbs](http://duke-energy.com/SaveOnBulbs) to check your eligibility.

If you have any questions about electric supplier service received from FirstEnergy Solutions, please call them at 1-888-254-9227 or write to: 341 White Pond Dr Suite B2 Akron, OH 44320

If you have any questions about gas supplier service received from Duke Energy Retail, please call them at 1-877-331-3045 or write to: 139 E. Fourth Street, EX 320 Cincinnati, OH 45202 Akron, OH 44320

PRICE TO COMPARE: In order for an average residential customer to save money, an electric supplier must offer a price lower than 6.15 cents per kWh. Your Price to Compare may be different based on your usage. Visit [www.duke-energy.com](http://www.duke-energy.com) to calculate your individual Price to Compare or contact Duke Energy for a written explanation.

Explanation of Current Charges			
<b>Gas</b>			
Meter -	000451452	<b>Duke Energy</b>	
CCF Usage -	12	Rate FTRT - Res Transportation	
Jan 14 - Feb 12		Fixed Delivery Service Charge	\$ 33.03
29 Days		Usage-Based Charge	
		12 CCF @ \$ 0.03272800	0.39
		Gas Delivery Riders	4.15
		Applicable Surcharge	
		12 CCF @ \$ 0.00057470cr	0.01cr
			\$ 37.56
		<b>Duke Energy Retail</b>	
		Rate DG01 - Duke Energy Retail	
		Gas Supplier Customer Chg	\$ 0.90
		Gas Supplier Energy Chg	
		12 CCF @ \$ 0.64001000	7.68
			8.58
		<b>Total Current Gas Charges</b>	<b>\$ 46.14</b>

Name		Service Address	Account Number
Donald Anderson		1889 Ashbrook Dr Cincinnati OH 45238	2030-0539-46-8
<b>Electric</b>			
Meter -	112298983	<b>Duke Energy</b>	
kWh Usage -	10	Rate RS - Residential Svc-Winter	
Jan 14 - Feb 12		Distribution-Customer Chg	\$ 6.00
29 Days		Delivery Charges	
		Distribution-Energy Chg	
		10 kWh @ \$ 0.02534200	0.25
		Delivery Riders	3.79
		Total Delivery Charges	\$ 4.04
		Generation Riders	0.08
			10.12
		<b>Generation Charge</b>	
		FirstEnergy Solutions	
		Rate F230 - FES 23% Discount Rate	
		Supplier RC	\$ 0.03
		Supplier RE	0.57
		Supplier SCR	0.02
		Supplier 23% Discount	0.14cr
			0.48
		<b>Total Current Electric Charges</b>	<b>\$ 10.60</b>

Explanation of Taxes		
<b>Taxes</b>		
	Tax on Gas Supplier Energy Chg	\$ 0.58
		\$ 0.58
	<b>Total Taxes</b>	<b>\$ 0.58</b>

CCF

Gas Usage

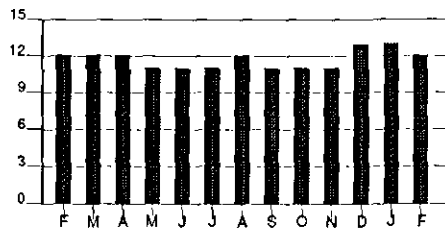

Calculations based on most recent 12 month history  
 Total Usage 140  
 Average Usage 12

kWh

Electric Usage

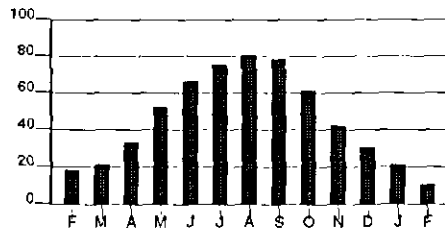

Calculations based on most recent 12 month history  
 Total Usage 569  
 Average Usage 47

	FEB	MAR	APR	MAY	JUN	JUL	AUG	SEP	OCT	NOV	DEC	JAN	FEB
Gas	12	12	12	11	11	11	12	11	11	11	13	13	12
Electric	18	21	33	52	66	75	80	78	61	42	30	21	10

Account Number 2030-0539-46-8

10 09

Due Date	Amount Due
Apr 7, 2014	\$ 59.00

\$ \_\_\_\_\_ \$ \_\_\_\_\_  
 HeatShare Contribution Amount Enclosed  
 (for Customer Assistance)

Donald Anderson  
 PO Box 342  
 Loveland OH 45140-0342

PO Box 1326  
 Charlotte NC 28201-1326

400 00000059005 20300539468 040720146 00000059897

Page 1 of 3

Name /Service Address	For Inquiries Call	Account Number
Donald Anderson 1889 Ashbrook Dr Cincinnati OH 45238	Duke Energy 1-800-544-6900 Duke Energy Retail 1-877-331-3045 FirstEnergy Solutions 1-888-254-9227	2030-0539-46-8 123070008256361 132282403

Mail Payments To	Account Information
PO Box 1326 Charlotte NC 28201-1326	Payments after Mar 14 not included Last payment received Mar 10 Bill prepared on Mar 14, 2014 Next meter reading Apr 11, 2014

Meter	Number	Reading Date From To	Days	Meter Reading Previous	Present	Usage
Gas	000451452	Feb 12 Mar 13	29	1103	1115	12
Elec	112298983	Feb 12 Mar 13	29	92755	92775	20

Gas - Residential	
Usage - 12 CCF	
Duke Energy - Rate FTRT	\$ 39.25
Duke - Rate DG01	7.71
Energy Retail	
<b>Current Gas Charges</b>	<b>\$ 46.96</b>

Current Billing	
Amt Due - Previous Bill	\$ 57.32
Payment(s) Received	57.32cr
<b>Balance Forward</b>	<b>0.00</b>
Current Gas Charges	46.96
Current Electric Charges	11.52
Taxes	0.52
<b>Current Amount Due</b>	<b>\$ 59.00</b>

Electric - Residential	
Usage - 20 kWh	
Duke Energy - Rate RS	\$ 10.57
FirstEnergy - Rate F230	0.95
Solutions	
<b>Current Electric Charges</b>	<b>\$ 11.52</b>

Taxes	
Taxes	\$ 0.52

In Case No. 12-1685-GA-AIR, the PUCO approved Rider MGP, Manufactured Gas Plant Rider effective March 3, 2014. A typical residential customer using 70 CCF in a month will see an increase of \$1.62 or 2.1%.

Due Date	Amount Due	After Apr 7, 2014
Apr 7, 2014	\$ 59.00	\$ 59.89

Name	Service Address	Account Number
Donald Anderson	1889 Ashbrook Dr Cincinnati OH 45238	2030-0539-46-8

**Important:** For your safety, stay away from power lines. Do not work near overhead lines. Always assume that downed lines are energized and dangerous. Report downed power lines to Duke Energy immediately by calling 800.544.6900.

This month's Gas Cost Recovery (GCR) charge for customers purchasing their natural gas from Duke Energy is \$0.5897965 per CCF, which includes a base GCR of \$0.5623000 and Ohio excise tax of \$0.0274965.

Out with the old, in with the new and get \$30 too. Save up to \$150/yr on your energy bill. We'll pick up your old refrigerator for FREE and give you \$30. To schedule your pickup, call 855.398.6200 or visit [duke-energy.com/recycle](http://duke-energy.com/recycle). Some restrictions apply.

Save big on bulbs. Get the latest energy-saving bulbs at the greatest prices - now with low-cost shipping deals through April 15, 2014. Go to [duke-energy.com/SaveOnBulbs](http://duke-energy.com/SaveOnBulbs) to check your eligibility.

If you have any questions about electric supplier service received from FirstEnergy Solutions, please call them at 1-888-254-9227 or write to: 341 White Pond Dr Suite B2 Akron, OH 44320

If you have any questions about gas supplier service received from Duke Energy Retail, please call them at 1-877-331-3045 or write to: 139 E. Fourth Street, EX 320 Cincinnati, OH 45202 Akron, OH 44320

**PRICE TO COMPARE:** In order for an average residential customer to save money, an electric supplier must offer a price lower than 6.15 cents per kWh. Your Price to Compare may be different based on your usage. Visit [www.duke-energy.com](http://www.duke-energy.com) to calculate your individual Price to Compare or contact Duke Energy for a written explanation.

Explanation of Current Charges			
<b>Gas</b>			
Meter -	000451452	<b>Duke Energy</b>	
CCF Usage -	12	Rate FTRT - Res Transportation	
Feb 12 - Mar 13		Fixed Delivery Service Charge	\$ 33.03
29 Days		Usage-Based Charge	
		12 CCF @ \$ 0.03272800	0.39
		Gas Delivery Riders	5.85
		Applicable Surcharge	
		12 CCF @ \$ 0.00130890cr	0.02cr
			\$ 39.25
		<b>Duke Energy Retail</b>	
		Rate DG01 - Duke Energy Retail	
		Gas Supplier Customer Chg	\$ 0.90
		Gas Supplier Energy Chg	
		12 CCF @ \$ 0.56731000	6.81
			7.71
		<b>Total Current Gas Charges</b>	<b>\$ 46.96</b>

Name		Service Address	Account Number
Donald Anderson		1889 Ashbrook Dr Cincinnati OH 45238	2030-0539-46-8
<b>Electric</b>			
Meter -	112298983	<b>Duke Energy</b>	
kWh Usage -	20	Rate RS - Residential Svc-Winter	
Feb 12 - Mar 13		Distribution-Customer Chg	\$ 6.00
29 Days		Delivery Charges	
		Distribution-Energy Chg	
		20 kWh @ \$ 0.02534200	0.51
		Delivery Riders	3.92
		Total Delivery Charges	\$ 4.43
		Generation Riders	0.14
			10.57
		<b>Generation Charge</b>	
		FirstEnergy Solutions	
		Rate F230 - FES 23% Discount Rate	
		Supplier RC	\$ 0.06
		Supplier RE	1.13
		Supplier AERR	0.01
		Supplier SCR	0.04
		Supplier 23% Discount	0.29cr
			0.95
		<b>Total Current Electric Charges</b>	<b>\$ 11.52</b>

Explanation of Taxes		
<b>Taxes</b>	Tax on Gas Supplier Energy Chg	\$ 0.52
	<b>Total Taxes</b>	<b>\$ 0.52</b>

CCF

Gas Usage

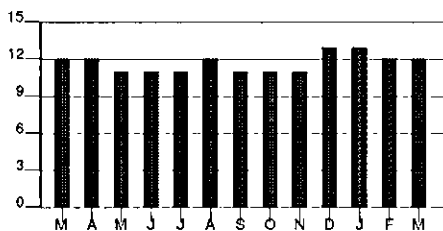

Calculations based on most recent 12 month history  
 Total Usage 140  
 Average Usage 12

kWh

Electric Usage

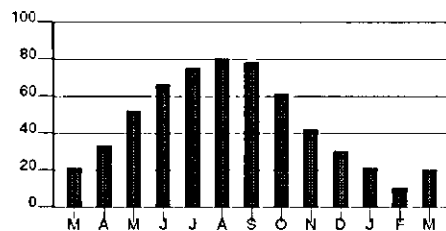

Calculations based on most recent 12 month history  
 Total Usage 568  
 Average Usage 47

	MAR	APR	MAY	JUN	JUL	AUG	SEP	OCT	NOV	DEC	JAN	FEB	MAR
Gas	12	12	11	11	11	12	11	11	11	13	13	12	12
Electric	21	33	52	66	75	80	78	61	42	30	21	10	20

Account Number 2030-0539-46-8

10 09

Due Date	Amount Due
May 12, 2014	\$ 60.01

\$ \_\_\_\_\_ \$ \_\_\_\_\_  
 HeatShare Contribution Amount Enclosed  
 (for Customer Assistance)

Donald Anderson  
 PO Box 342  
 Loveland OH 45140-0342

PO Box 1326  
 Charlotte NC 28201-1326

400 00000060011 20300539468 051220145 00000060917

Page 1 of 3

Name /Service Address	For Inquiries Call	Account Number
Donald Anderson 1889 Ashbrook Dr Cincinnati OH 45238	Duke Energy 1-800-544-6900 Duke Energy Retail 1-877-331-3045 FirstEnergy Solutions 1-888-254-9227	2030-0539-46-8 123070008256361 132282403

Mail Payments To	Account Information
PO Box 1326 Charlotte NC 28201-1326	Payments after Apr 17 not included Last payment received Apr 08 Bill prepared on Apr 17, 2014 Next meter reading May 13, 2014

Meter	Number	Reading Date From	To	Days	Meter Reading Previous	Present	Usage
Gas	000451452	Mar 13	Apr 01	19	1115	1123	8
Gas	000451452*	Apr 01	Apr 11	10	1123	1126 E	3
Elec	112298983	Mar 13	Apr 01	19	92775	92790	15
Elec	100660737*	Apr 01	Apr 11	10	00000	6 E	6

\* New Meter

\* New Meter

Gas - Residential	Current Billing
Usage - 11 CCF	Amt Due - Previous Bill \$ 59.00
Duke Energy - Rate FTRT \$ 39.55	Payment(s) Received 59.00cr
Duke - Rate DG01 6.83	Balance Forward 0.00
Energy Retail	Current Gas Charges 46.38
Current Gas Charges \$ 46.38	Current Electric Charges 13.17
	Taxes 0.46
	Current Amount Due \$ 60.01

Electric - Residential
Usage - 21 kWh
Duke Energy - Rate RS \$ 12.16
FirstEnergy - Rate F230 1.01
Solutions
Current Electric Charges \$ 13.17

Taxes
Taxes \$ 0.46

Due Date	Amount Due	After
May 12, 2014	\$ 60.01	May 12, 2014
		\$ 60.91



Name	Service Address	Account Number
Donald Anderson	1889 Ashbrook Dr Cincinnati OH 45238	2030-0539-46-8

Your usage has been estimated because we were unable to read your meter(s). We apologize for any inconvenience.

This month's Gas Cost Recovery (GCR) charge for customers purchasing their natural gas from Duke Energy is \$0.5606371 per CCF, which includes a base GCR of \$0.5345000 and Ohio excise tax of \$0.0261371.

Is the air inside your home aggravating your allergies? Our Smart \$aver Insulate and Seal program helps keep dust and allergens outside, as well as helping to lower your energy bill. Get up to \$425 to help make these improvements. Schedule now at [duke-energy.com/spring](http://duke-energy.com/spring). Results vary by home.

Save big on bulbs. Get the latest energy-saving bulbs at the greatest prices - now with low-cost shipping deals through May 15, 2014. Go to [duke-energy.com/SaveOnBulbs](http://duke-energy.com/SaveOnBulbs) to check your eligibility.

The PUCO approved adjustments to Rider ESSC (part of the Generation Riders) and Riders SCR and AER-R effective April 1, 2014. A typical residential customer using 1,000 kWh per month will see an increase of approximately \$1.17 or 1.0%.

**PRICE TO COMPARE:** In order for an average residential customer to save money, an electric supplier must offer a price lower than 6.21 cents per kWh. Your Price to Compare may be different based on your usage. Visit [www.duke-energy.com](http://www.duke-energy.com) to calculate your individual Price to Compare or contact Duke Energy for a written explanation.

If you have any questions about electric supplier service received from FirstEnergy Solutions, please call them at 1-888-254-9227 or write to: 341 White Pond Dr Suite B2 Akron, OH 44320

If you have any questions about gas supplier service received from Duke Energy Retail, please call them at 1-877-331-3045 or write to: 139 E. Fourth Street, EX 320 Cincinnati, OH 45202 Akron, OH 44320

Explanation of Current Charges			
<b>Gas</b>			
Meter -	000451452	<b>Duke Energy</b>	
CCF Usage -	8	Rate FTRT - Res Transportation	
Mar 13 - Apr 01		Fixed Delivery Service Charge	\$ 33.03
19 Days		Usage-Based Charge	
		11 CCF @ \$ 0.03272800	0.36
Meter - *	000451452	Gas Delivery Riders	6.17
CCF Usage -	3	Applicable Surcharge	
		11 CCF @ \$ 0.00130890cr	0.01cr
			\$ 39.55
Billed CCF -	11	<b>Duke Energy Retail</b>	
Apr 01 - Apr 11		Rate DG01 - Duke Energy Retail	
10 Days		Gas Supplier Customer Chg	\$ 0.90
* Meter Change		Gas Supplier Energy Chg	
		11 CCF @ \$ 0.53936000	5.93
			6.83
		<b>Total Current Gas Charges</b>	<b>\$ 46.38</b>

Name		Service Address	Account Number
Donald Anderson		1889 Ashbrook Dr Cincinnati OH 45238	2030-0539-46-8
<b>Electric</b>			
Meter -	112298983	<b>Duke Energy</b>	
kWh Usage -	15	Rate RS - Residential Svc-Winter	
Mar 13 - Apr 01		Distribution-Customer Chg	\$ 6.00
19 Days		Delivery Charges	
Meter - *	100660737	Distribution-Energy Chg	
kWh Usage -	6	21 kWh @ \$ 0.02534200	0.53
Apr 01 - Apr 11		Delivery Riders	5.47
10 Days		Total Delivery Charges	\$ 6.00
* Meter Change		Generation Riders	0.16
			12.16
		<b>Generation Charge</b>	
		FirstEnergy Solutions	
		Rate F230 - FES 23% Discount Rate	
		Supplier RC	\$ 0.06
		Supplier RE	1.19
		Supplier AERR	0.01
		Supplier SCR	0.05
		Supplier 23% Discount	0.30cr
			1.01
		<b>Total Current Electric Charges</b>	<b>\$ 13.17</b>

Explanation of Taxes		
Taxes	Tax on Gas Supplier Energy Chg	\$ 0.46
	<b>Total Taxes</b>	<b>\$ 0.46</b>

CCF

Gas Usage

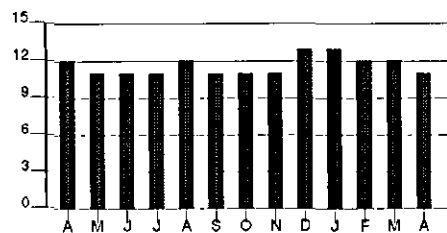

Calculations based on most recent 12 month history  
 Total Usage 139  
 Average Usage 12

kWh

Electric Usage

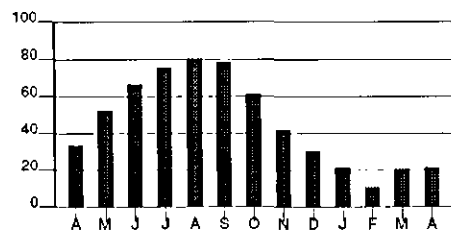

Calculations based on most recent 12 month history  
 Total Usage 556  
 Average Usage 46

	APR	MAY	JUN	JUL	AUG	SEP	OCT	NOV	DEC	JAN	FEB	MAR	APR
Gas	12	11	11	11	12	11	11	11	13	13	12	12	11
Electric	33	52	66	75	80	76	61	42	30	21	16	20	21

Account Number 2030-0539-46-8

10 09

Due Date	Amount Due
Jun 9, 2014	\$ 54.12

\$ \_\_\_\_\_ \$ \_\_\_\_\_  
 HeatShare Contribution Amount Enclosed  
 (for Customer Assistance)

Donald Anderson  
 PO Box 342  
 Loveland OH 45140-0342

PO Box 1326  
 Charlotte NC 28201-1326

400 00000054127 20300539468 060920141 00000054933

Page 1 of 4

Name /Service Address	For Inquiries Call	Account Number
Donald Anderson 1889 Ashbrook Dr Cincinnati OH 45238	Duke Energy 1-800-544-6900 Duke Energy Retail 1-877-331-3045 FirstEnergy Solutions 1-888-254-9227	2030-0539-46-8 123070008256361 132282403

Mail Payments To	Account Information
PO Box 1326 Charlotte NC 28201-1326	Payments after May 16 not included Last payment received May 13 Bill prepared on May 16, 2014 Next meter reading Jun 12, 2014

Meter	Number	Reading Date From	To	Days	Meter Reading Previous	Present	Usage
Gas	000451452	Apr 11	May 13	32	1126 E	1130 E	4
Elec	100660737	Apr 11	May 13	32	00000 E	00000	0

Gas - Residential	
Usage -	4 CCF
Duke Energy - Rate FTRT	\$ 40.15
Duke - Rate DG01	3.16
Energy Retail	
<b>Current Gas Charges</b>	<b>\$ 43.31</b>

Electric - Residential	
Usage -	0 kWh
Duke Energy - Rate RS	\$ 11.18
FirstEnergy - Rate F230	
Solutions	0.00
<b>Current Electric Charges</b>	<b>\$ 11.18</b>

Taxes	
<b>Taxes</b>	<b>\$ 0.21</b>

Current Billing	
Amt Due - Previous Bill	\$ 60.01
Payment(s) Received	60.01cr
Canceled Charges:	
Electric Charges	13.17cr
Prior Month(s) Charges:	
Electric Charges	12.59
<b>Balance Forward</b>	<b>0.58cr</b>
Current Gas Charges	43.31
Current Electric Charges	11.18
Taxes	0.21
<b>Current Amount Due</b>	<b>\$ 54.12</b>

Should payment of this bill by the due date present a problem, please call us at the number listed in the "For Inquiries Call" section of your bill.

Due Date	Amount Due	After Jun 9, 2014
Jun 9, 2014	\$ 54.12	\$ 54.93

Name	Service Address	Account Number
Donald Anderson	1889 Ashbrook Dr Cincinnati OH 45238	2030-0539-46-8

This bill reflects canceled and rebilled electric charges for prior months.

Your usage has been estimated because we were unable to read your meter(s). We apologize for any inconvenience.

The PUCO approved an increase in Rider AMRP, Accelerated Main Replacement Program Rider to fund improvements in the reliability and safety of Duke Energy's gas system. The rider results in an increase of \$1.00 per month to your bill.

This month's Gas Cost Recovery (GCR) charge for customers purchasing their natural gas from Duke Energy is \$0.5652522 per CCF, which includes a base GCR of \$0.5389000 and Ohio excise tax of \$0.0263522.

The PUCO approved adjustments to Rider EE-PDRR, Energy Efficiency and Peak Demand Reduction Rider and Rider ECF, Economic Competitiveness Fund Rider (part of the Delivery Riders) effective May 1, 2014. A typical residential customer using 1,000 kWh per month will see an increase of approximately \$1.05 or 0.9%.

Save big on bulbs. Get the latest energy-saving bulbs at the greatest prices - now with low-cost shipping deals through June 16, 2014. Go to [duke-energy.com/SaveOnBulbs](http://duke-energy.com/SaveOnBulbs) to check your eligibility.

Is your insulation doing its job? Better attic insulation and air sealing can make your home more comfortable all year. Duke Energy offers up to \$425 to help with improvements. Get started at [duke-energy.com/comfy](http://duke-energy.com/comfy).

If you have any questions about gas supplier service received from Duke Energy Retail, please call them at 1-877-331-3045 or write to: 139 E. Fourth Street, EX 320 Cincinnati, OH 45202

**PRICE TO COMPARE:** In order for an average residential customer to save money, an electric supplier must offer a price lower than 6.21 cents per kWh. Your Price to Compare may be different based on your usage. Visit [www.duke-energy.com](http://www.duke-energy.com) to calculate your individual Price to Compare or contact Duke Energy for a written explanation.

If you have any questions about electric supplier service received from FirstEnergy Solutions, please call them at 1-888-254-9227 or write to: 341 White Pond Dr Suite B2 Akron, OH 44320

Explanation of Current Charges				
<b>Gas</b>				
Meter -	000451452	<b>Duke Energy</b>		
CCF Usage -	4	Rate FTRT - Res Transportation		
Apr 11 - May 13		Fixed Delivery Service Charge	\$ 33.03	
32 Days		Usage-Based Charge		
		4 CCF @ \$ 0.03272800	0.13	
		Gas Delivery Riders	7.00	
		Applicable Surcharge		
		4 CCF @ \$ 0.00130890cr	0.01cr	\$ 40.15
		<b>Duke Energy Retail</b>		
		Rate DG01 - Duke Energy Retail		
		Gas Supplier Customer Chg	\$ 0.90	
		Gas Supplier Energy Chg		
		4 CCF @ \$ 0.56501000	2.26	3.16
		<b>Total Current Gas Charges</b>		<b>\$ 43.31</b>

Name		Service Address	Account Number
Donald Anderson		1889 Ashbrook Dr Cincinnati OH 45238	2030-0539-46-8
<b>Electric</b>		<b>Duke Energy</b>	
Meter -	100660737	Rate RS - Residential Svc-Winter	
kWh Usage -	0		
Apr 11 - May 13		Distribution-Customer Chg	\$ 6.00
32 Days		Delivery Charges	
		Delivery Riders	5.18
		Total Delivery Charges	\$ 5.18
		Generation Riders	
			11.18
		<b>Generation Charge</b>	
		FirstEnergy Solutions	
		Rate F230 - FES 23% Discount Rate	0.00
		<b>Total Current Electric Charges</b>	<b>\$ 11.18</b>

Explanation of Prior Month(s) Charges			
<b>Electric</b>		<b>Duke Energy</b>	
Meter -	112298983	Rate RS - Residential Svc-Winter	
Multipliers -	1		
kWh Pres Read -	92790	Distribution-Customer Chg	\$ 6.00
kWh Prev Read -	92775	Delivery Charges	
kWh Usage -	15	Distribution-Energy Chg	
Mar 13 - Apr 01		15 kWh @ \$ 0.02534200	0.38
19 Days		Delivery Riders	5.37
		Total Delivery Charges	\$ 5.75
Meter - *	100660737	Generation Riders	0.12
Multipliers -	1		
kWh Pres Read -	0E		
kWh Prev Read -	0		
kWh Usage -	0	<b>Generation Charge</b>	
Apr 01 - Apr 11		FirstEnergy Solutions	
10 Days		Rate F230 - FES 23% Discount Rate	
* Meter Change		Supplier RC	\$ 0.04
Billed kWh -	15	Supplier RE	0.85
Apr 01 - Apr 11		Supplier AERR	0.01
10 Days		Supplier SCR	0.04
		Supplier 23% Discount	0.22cr
			0.72
		<b>Total Prior Electric Charges</b>	<b>\$ 12.59</b>

Explanation of Taxes		
<b>Taxes</b>	Tax on Gas Supplier Energy Chg	\$ 0.21
	<b>Total Taxes</b>	<b>\$ 0.21</b>

Name	Service Address	Account Number
Donald Anderson	1889 Ashbrook Dr Cincinnati OH 45238	2030-0539-46-8

CCF

Gas Usage

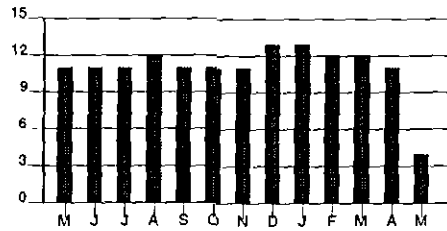

Calculations based on most recent 12 month history

Any prior months adjusted usage on this bill, will display in your historical usage graph and chart on your next bill.

Total Usage 132  
Average Usage 11

kWh

Electric Usage

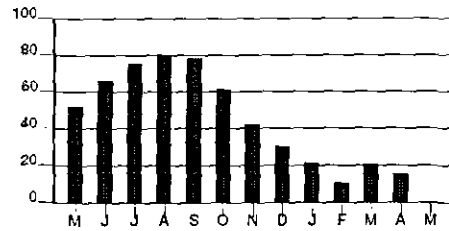

Calculations based on most recent 12 month history

Any prior months adjusted usage on this bill, will display in your historical usage graph and chart on your next bill.

Total Usage 498  
Average Usage 42

	MAY	JUN	JUL	AUG	SEP	OCT	NOV	DEC	JAN	FEB	MAR	APR	MAY
Gas	11	11	11	12	11	11	11	13	13	12	12	11	4
Electric	52	66	75	80	78	61	42	30	21	10	20	15	0

Account Number 2030-0539-46-8

10 09

Due Date	Amount Due
Jul 9, 2014	\$ 51.39

\$ \_\_\_\_\_ \$ \_\_\_\_\_  
 HeatShare Contribution Amount Enclosed  
 (for Customer Assistance)

Donald Anderson  
 PO Box 342  
 Loveland OH 45140-0342

PO Box 1326  
 Charlotte NC 28201-1326

400 00000051390 20300539468 070920140 00000052167

Page 1 of 3

Name /Service Address	For Inquiries Call	Account Number
Donald Anderson 1889 Ashbrook Dr Cincinnati OH 45238	Duke Energy 1-800-544-6900 Duke Energy Retail 1-877-331-3045 FirstEnergy Solutions 1-888-254-9227	2030-0539-46-8 123070008256361 132282403

Mail Payments To	Account Information
PO Box 1326 Charlotte NC 28201-1326	Payments after Jun 17 not included Last payment received Jun 10 Bill prepared on Jun 17, 2014 Next meter reading Jul 14, 2014

Meter	Number	Reading Date From	To	Days	Meter Reading Previous	Present	Usage
Gas	000451452	May 13	Jun 12	30	1130 E	1132 E	2
Elec	100660737	May 13	Jun 12	30	00000	00000	0

Gas - Residential	
Usage - 2 CCF	
Duke Energy - Rate FTRT	\$ 38.35
Duke - Rate DG01	2.07
Energy Retail	
<b>Current Gas Charges</b>	<b>\$ 40.42</b>

Current Billing	
Amt Due - Previous Bill	\$ 54.12
Payment(s) Received	54.12cr
<b>Balance Forward</b>	<b>0.00</b>
Current Gas Charges	40.42
Current Electric Charges	10.83
Taxes	0.14
<b>Current Amount Due</b>	<b>\$ 51.39</b>

Electric - Residential	
Usage - 0 kWh	
Duke Energy - Rate RS	\$ 10.83
FirstEnergy - Rate F230	
Solutions	0.00
<b>Current Electric Charges</b>	<b>\$ 10.83</b>

Taxes	
<b>Taxes</b>	<b>\$ 0.14</b>

Your usage has been estimated because we were unable to read your meter(s). We apologize for any inconvenience.

Due Date	Amount Due	After Jul 9, 2014
Jul 9, 2014	\$ 51.39	\$ 52.16

Name	Service Address	Account Number
Donald Anderson	1889 Ashbrook Dr Cincinnati OH 45238	2030-0539-46-8

This month's Gas Cost Recovery (GCR) charge for customers purchasing their natural gas from Duke Energy is \$0.6273471 per CCF, which includes a base GCR of \$0.5981000 and Ohio excise tax of \$0.0292471.

Will your attic insulation keep your cool air inside this summer? Make your home more comfortable by upgrading your insulation and sealing air leaks. We have rebates up to \$350 to help. Learn more at [duke-energy.com/keepcool](http://duke-energy.com/keepcool).

Save big on bulbs. Get the latest energy-saving bulbs at the greatest prices - now with low-cost shipping deals through July 15, 2014. Go to [duke-energy.com/SaveOnBulbs](http://duke-energy.com/SaveOnBulbs) to check your eligibility.

HoM Energy Manager enables you to remotely control your HVAC system from your connected PC or mobile device. Better manage usage with manual and automated energy controls. Get relevant, personalized energy information, plus connect and control, anytime, anywhere. Learn more at [duke-energy.com/HoMEnergyMgr](http://duke-energy.com/HoMEnergyMgr).

In Case No. 11-3549-EL-SSO, the PUCO approved Duke's Electric Security Plan, which requires Duke to hold auctions to determine the rates for electric generation. As a result of the auctions, generation rates will change effective June 1, 2014. Also, Rider DR-IKE (part of the Delivery Riders) will change effective June 1, 2014. A typical residential customer using 1,000 kWh per month will see an increase of approximately \$1.03 or 0.85 % per month.

If you have any questions about gas supplier service received from Duke Energy Retail, please call them at 1-877-331-3045 or write to: 139 E. Fourth Street, EX 320 Cincinnati, OH 45202

PRICE TO COMPARE: In order for an average residential customer to save money, an electric supplier must offer a price lower than 6.34 cents per kWh. Your Price to Compare may be different based on your usage. Visit [www.duke-energy.com](http://www.duke-energy.com) to calculate your individual Price to Compare or contact Duke Energy for a written explanation.

If you have any questions about electric supplier service received from FirstEnergy Solutions, please call them at 1-888-254-9227 or write to: 341 White Pond Dr Suite B2 Akron, OH 44320

Explanation of Current Charges			
Gas			
Meter -	000451452	<b>Duke Energy</b>	
CCF Usage -	2	Rate FTRT - Res Transportation	
May 13 - Jun 12		Fixed Delivery Service Charge	\$ 33.03
30 Days		Usage-Based Charge	
		2 CCF @ \$ 0.03272800	0.07
		Gas Delivery Riders	5.25
		Applicable Surcharge	
		2 CCF @ \$ 0.00130890cr	0.00
			\$ 38.35
		<b>Duke Energy Retail</b>	
		Rate DG01 - Duke Energy Retail	
		Gas Supplier Customer Chg	\$ 0.90
		Gas Supplier Energy Chg	
		2 CCF @ \$ 0.58500000	1.17
			2.07
		<b>Total Current Gas Charges</b>	<b>\$ 40.42</b>



Name	Service Address	Account Number
Donald Anderson	1889 Ashbrook Dr Cincinnati OH 45238	2030-0539-46-8
Electric Meter - 100660737 kWh Usage - 0 May 13 - Jun 12 30 Days	<div>Duke Energy</div> <div>Rate RS - Residential Svc-Summer</div> <div>Distribution-Customer Chg \$ 6.00</div> <div>Delivery Charges</div> <div>    Delivery Riders 4.83</div> <div>    Total Delivery Charges \$ 4.83</div> <div>Generation Riders</div> <div>10.83</div> <div>Generation Charge</div> <div>FirstEnergy Solutions</div> <div>Rate F230 - FES 23% Discount Rate</div> <div>0.00</div> <div>Total Current Electric Charges</div> <div>\$ 10.83</div>	

Explanation of Taxes		
Taxes	Tax on Gas Supplier Energy Chg \$ 0.14	\$ 0.14
	<b>Total Taxes</b>	<b>\$ 0.14</b>

CCF

Gas Usage

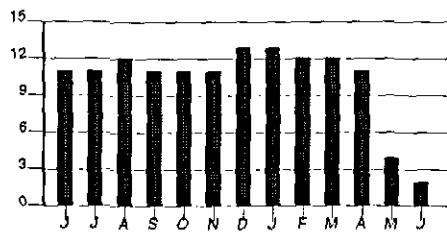

Calculations based on most recent 12 month history  
 Total Usage 123  
 Average Usage 10

kWh

Electric Usage

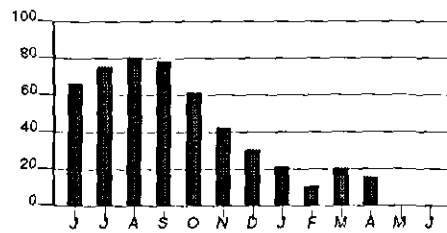

Calculations based on most recent 12 month history  
 Total Usage 432  
 Average Usage 36

	JUN	JUL	AUG	SEP	OCT	NOV	DEC	JAN	FEB	MAR	APR	MAY	JUN
Gas	11	11	12	11	11	11	13	13	12	12	11	4	2
Electric	65	75	80	78	61	42	30	21	10	20	15	0	0

Account Number 2030-0539-46-8

10 09

Due Date	Amount Due
Aug 8, 2014	\$ 51.34

\$ \_\_\_\_\_ \$ \_\_\_\_\_  
 HeatShare Contribution Amount Enclosed  
 (for Customer Assistance)

Donald Anderson  
 PO Box 342  
 Loveland OH 45140-0342

PO Box 1326  
 Charlotte NC 28201-1326

400 00000051349 20300539468 080820143 00000052116

Page 1 of 3

Name /Service Address	For Inquiries Call	Account Number
Donald Anderson 1889 Ashbrook Dr Cincinnati OH 45238	Duke Energy 1-800-544-6900 Duke Energy Retail 1-877-331-3045 FirstEnergy Solutions 1-888-254-9227	2030-0539-46-8 123070008256361 132282403

Mail Payments To	Account Information
PO Box 1326 Charlotte NC 28201-1326	Payments after Jul 17 not included Last payment received Jul 10 Bill prepared on Jul 17, 2014 Next meter reading Aug 12, 2014

Meter	Number	Reading Date From To	Days	Meter Reading Previous	Meter Reading Present	Usage
Gas	000451452	Jun 12 Jul 14	32	1132 E	1134 E	2
Elec	100660737	Jun 12 Jul 14	32	00000	00000	0

Gas - Residential	
Usage - 2 CCF	
Duke Energy - Rate FTRT	\$ 38.35
Duke - Rate DG01	2.02
Energy Retail	
<b>Current Gas Charges</b>	<b>\$ 40.37</b>

Current Billing	
Amt Due - Previous Bill	\$ 51.39
Payment(s) Received	51.39cr
<b>Balance Forward</b>	<b>0.00</b>
Current Gas Charges	40.37
Current Electric Charges	10.83
Taxes	0.14
<b>Current Amount Due</b>	<b>\$ 51.34</b>

Electric - Residential	
Usage - 0 kWh	
Duke Energy - Rate RS	\$ 10.83
FirstEnergy - Rate F070	
Solutions	0.00
<b>Current Electric Charges</b>	<b>\$ 10.83</b>

Taxes	
<b>Taxes</b>	<b>\$ 0.14</b>

Your usage has been estimated because we were unable to read your meter(s). We apologize for any inconvenience.

Due Date	Amount Due	After Aug 8, 2014
Aug 8, 2014	\$ 51.34	\$ 52.11

Name	Service Address	Account Number
Donald Anderson	1889 Ashbrook Dr Cincinnati OH 45238	2030-0539-46-8

This month's Gas Cost Recovery (GCR) charge for customers purchasing their natural gas from Duke Energy is \$0.6447588 per CCF, which includes a base GCR of \$0.6147000 and Ohio excise tax of \$0.0300588.

In Case No. 11-5905-EL-RDR, the PUCO approved an adjustment to Rider DDR, Distribution Decoupling Rider, effective July 1, 2014. The PUCO also approved adjustments to Rider SCR (Supplier Cost Reconciliation) and Rider AERR (Alternative Energy Recovery). A typical residential customer using 1,000 kWh per month will see a decrease of approximately \$0.65 or (0.53%).

The more you know, the less you spend. Get bill-lowering tips at [duke-energy.com/energytips](http://duke-energy.com/energytips).

Save time. Save money. Get FREE CFL bulbs or deeply discounted CFLs and LEDs from Duke Energy. Go to the Saving Store at [duke-energy.com/SaveOnBulbs](http://duke-energy.com/SaveOnBulbs) or check your eligibility for FREE CFLs by calling 800.943.7585 and choose option 1. Either way, we'll deliver your bulbs right to your door.

Simple summer savings: Get \$30 for recycling your extra fridge. Schedule your FREE pickup at [duke-energy.com/RecycleNow](http://duke-energy.com/RecycleNow) or by calling 855.398.6200.

If you have any questions about gas supplier service received from Duke Energy Retail, please call them at 1-877-331-3045 or write to: 139 E. Fourth Street, EX 320 Cincinnati, OH 45202

**PRICE TO COMPARE:** In order for an average residential customer to save money, an electric supplier must offer a price lower than 6.33 cents per kWh. Your Price to Compare may be different based on your usage. Visit [www.duke-energy.com](http://www.duke-energy.com) to calculate your individual Price to Compare or contact Duke Energy for a written explanation.

\*\*\*\* Your electric supplier has changed the rate by which this bill is calculated. Please contact your supplier with any questions. \*\*\*\*

If you have any questions about electric supplier service received from FirstEnergy Solutions, please call them at 1-888-254-9227 or write to: 341 White Pond Dr Suite B2 Akron, OH 44320

Explanation of Current Charges			
<b>Gas</b>			
Meter -	000451452	<b>Duke Energy</b>	
CCF Usage -	2	Rate FTRT - Res Transportation	
Jun 12 - Jul 14		Fixed Delivery Service Charge	\$ 33.03
32 Days		Usage-Based Charge	
		2 CCF @ \$ 0.03272800	0.07
		Gas Delivery Riders	5.25
		Applicable Surcharge	
		2 CCF @ \$ 0.00130890cr	0.00
			\$ 38.35
		<b>Duke Energy Retail</b>	
		Rate DG01 - Duke Energy Retail	
		Gas Supplier Customer Chg	\$ 0.90
		Gas Supplier Energy Chg	
		2 CCF @ \$ 0.56230000	1.12
			2.02
		<b>Total Current Gas Charges</b>	<b>\$ 40.37</b>

Name		Service Address	Account Number
Donald Anderson		1889 Ashbrook Dr Cincinnati OH 45238	2030-0539-46-8
Electric Meter -	100660737	<b>Duke Energy</b> Rate RS - Residential Svc-Summer Distribution-Customer Chg \$ 6.00 Delivery Charges Delivery Riders 4.83 Total Delivery Charges \$ 4.83 Generation Riders 10.83	
kWh Usage -	0		
Jun 12 - Jul 14 32 Days		<b>Generation Charge</b> FirstEnergy Solutions Rate F070 - FES 7% Discount Rate 0.00	
<b>Total Current Electric Charges</b>			<b>\$ 10.83</b>

Explanation of Taxes		
Taxes	Tax on Gas Supplier Energy Chg	\$ 0.14
	<b>Total Taxes</b>	<b>\$ 0.14</b>

CCF

Gas Usage

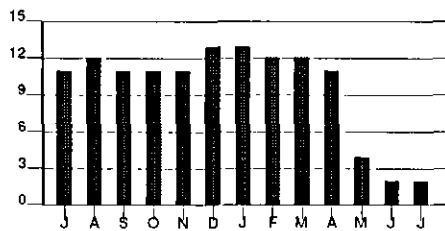

Calculations based on most recent 12 month history  
 Total Usage 114  
 Average Usage 10

kWh

Electric Usage

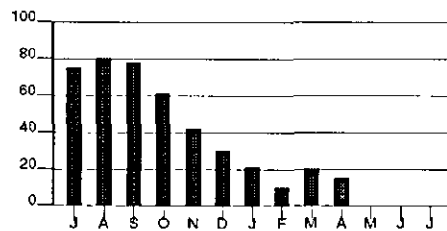

Calculations based on most recent 12 month history  
 Total Usage 357  
 Average Usage 30

	JUL	AUG	SEP	OCT	NOV	DEC	JAN	FEB	MAR	APR	MAY	JUN	JUL
Gas	11	12	11	11	11	13	13	12	12	11	4	2	2
Electric	75	80	78	61	42	30	21	10	20	15	0	0	0

Account Number 2030-0539-46-8

10 09

Due Date	Amount Due
Sep 8, 2014	\$ 51.24

\$ \_\_\_\_\_ \$ \_\_\_\_\_  
 HeatShare Contribution Amount Enclosed  
 (for Customer Assistance)

Donald Anderson  
 PO Box 342  
 Loveland OH 45140-0342

PO Box 1326  
 Charlotte NC 28201-1326

400 00000051241 20300539468 090820141 00000052019

Page 1 of 3

Name /Service Address	For Inquiries Call	Account Number
Donald Anderson 1889 Ashbrook Dr Cincinnati OH 45238	Duke Energy 1-800-544-6900 Duke Energy Retail 1-877-331-3045 FirstEnergy Solutions 1-888-254-9227	2030-0539-46-8 123070008256361 132282403

Mail Payments To	Account Information
PO Box 1326 Charlotte NC 28201-1326	Payments after Aug 15 not included Last payment received Aug 11 Bill prepared on Aug 15, 2014 Next meter reading Sep 11, 2014

Urgent Message - We have been unable to read your meter(s) for at least 5 months because we have not had access to your meter(s). Please call us to make permanent meter reading arrangements before your next scheduled meter reading date.

Meter	Number	Reading Date From To	Days	Meter Reading Previous	Present	Usage
Gas	000451452	Jul 14 Aug 12	29	1134 E	1136 E	2
Elec	100660737	Jul 14 Aug 12	29	00000	00000	0

Gas - Residential	
Usage -	2 CCF
Duke Energy - Rate FTRT	\$ 38.38
Duke - Rate DG01	1.90
Energy Retail	
<b>Current Gas Charges</b>	<b>\$ 40.28</b>

Current Billing	
Amt Due - Previous Bill	\$ 51.34
Payment(s) Received	51.34cr
<b>Balance Forward</b>	<b>0.00</b>
Current Gas Charges	40.28
Current Electric Charges	10.83
Taxes	0.13
<b>Current Amount Due</b>	<b>\$ 51.24</b>

Electric - Residential	
Usage -	0 kWh
Duke Energy - Rate RS	\$ 10.83
FirstEnergy - Rate F070	
Solutions	0.00
<b>Current Electric Charges</b>	<b>\$ 10.83</b>

Due Date	Amount Due	After Sep 8, 2014
Sep 8, 2014	\$ 51.24	\$ 52.01

Name	Service Address	Account Number
Donald Anderson	1889 Ashbrook Dr Cincinnati OH 45238	2030-0539-46-8

Taxes	
Taxes	\$ 0.13

This month's Gas Cost Recovery (GCR) charge for customers purchasing their natural gas from Duke Energy is \$0.6073131 per CCF, which includes a base GCR of \$0.5790000 and Ohio excise tax of \$0.0283131.

In Case No. 14-418-GA-PIP, the PUCO approved an adjustment to Rider PIPP, Percentage of Income Payment Plan Rider, effective July 31, 2014. A typical residential customer using 70 CCF per month will see an increase of approximately \$1.11 or 1.3%.

The more you know, the less you spend. Get bill-lowering tips at [duke-energy.com/energytips](http://duke-energy.com/energytips).

Save time. Save money. Get FREE CFL bulbs or deeply discounted CFLs and LEDs. Go to online to [duke-energy.com/SaveOnBulbs](http://duke-energy.com/SaveOnBulbs) or check your FREE CFL eligibility by calling 800.943.7585 and choose option 1. Either way, we'll deliver your bulbs right to your door.

Simple summer savings: Get \$30 for recycling your extra fridge. Schedule your FREE pickup at [duke-energy.com/HaulAway](http://duke-energy.com/HaulAway) or by calling 855.398.6200.

If you have any questions about gas supplier service received from Duke Energy Retail, please call them at 1-877-331-3045 or write to: 139 E. Fourth Street, EX 320 Cincinnati, OH 45202

**PRICE TO COMPARE:** In order for an average residential customer to save money, an electric supplier must offer a price lower than 6.33 cents per kWh. Your Price to Compare may be different based on your usage. Visit [www.duke-energy.com](http://www.duke-energy.com) to calculate your individual Price to Compare or contact Duke Energy for a written explanation.

\*\*\*\* Your electric supplier has changed the rate by which this bill is calculated. Please contact your supplier with any questions. \*\*\*\*

If you have any questions about electric supplier service received from FirstEnergy Solutions, please call them at 1-888-254-9227 or write to: 341 White Pond Dr Suite B2 Akron, OH 44320

Explanation of Current Charges			
<b>Gas</b>			
Meter -	000451452	<b>Duke Energy</b>	
CCF Usage -	2	Rate FTRT - Res Transportation	
Jul 14 - Aug 12		Fixed Delivery Service Charge	\$ 33.03
29 Days		Usage-Based Charge	
		2 CCF @ \$ 0.03272800	0.07
		Gas Delivery Riders	5.28
		Applicable Surcharge	
		2 CCF @ \$ 0.00130890cr	0.00
			\$ 38.38
		<b>Duke Energy Retail</b>	
		Rate DG01 - Duke Energy Retail	
		Gas Supplier Customer Chg	\$ 0.90
		Gas Supplier Energy Chg	
		2 CCF @ \$ 0.50080000	1.00
			1.90
		<b>Total Current Gas Charges</b>	<b>\$ 40.28</b>

Name		Service Address	Account Number
Donald Anderson		1889 Ashbrook Dr Cincinnati OH 45238	2030-0539-46-8
Electric Meter -	100660737	<b>Duke Energy</b>	
kWh Usage -	0	Rate RS - Residential Svc-Summer	
Jul 14 - Aug 12		Distribution-Customer Chg	\$ 6.00
29 Days		Delivery Charges	
		Delivery Riders	4.83
		Total Delivery Charges	\$ 4.83
		Generation Riders	
			10.83
		<b>Generation Charge</b>	
		FirstEnergy Solutions	
		Rate F070 - FES 7% Discount Rate	0.00
		<b>Total Current Electric Charges</b>	<b>\$ 10.83</b>

Explanation of Taxes		
Taxes	Tax on Gas Supplier Energy Chg	\$ 0.13
	<b>Total Taxes</b>	<b>\$ 0.13</b>

CCF

Gas Usage

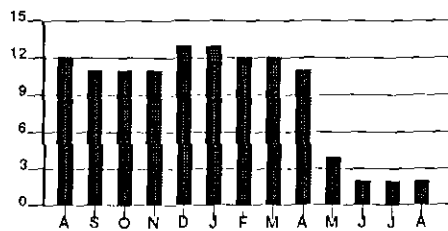

Calculations based on most recent 12 month history  
 Total Usage 104  
 Average Usage 9

kWh

Electric Usage

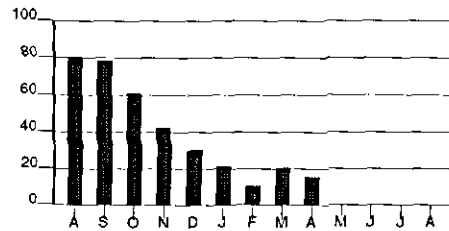

Calculations based on most recent 12 month history  
 Total Usage 277  
 Average Usage 23

	AUG	SEP	OCT	NOV	DEC	JAN	FEB	MAR	APR	MAY	JUN	JUL	AUG
Gas	12	11	11	13	13	13	12	12	11	4	2	2	2
Electric	80	78	61	42	30	21	10	20	15	4	2	2	2

**REMINDER NOTICE**

Account Number 2030-0539-46-8

10 09

Due Date	Amount Due
Oct 9, 2014	\$ 875.59

\$ \_\_\_\_\_ \$ \_\_\_\_\_  
 HeatShare Contribution Amount Enclosed  
 (for Customer Assistance)

Donald Anderson  
 PO Box 342  
 Loveland OH 45140-0342

PO Box 1326  
 Charlotte NC 28201-1326

400 00000875597 20300539468 100920140 00000888729

**REMINDER NOTICE**

Page 1 of 3

Name /Service Address	For Inquiries Call	Account Number
Donald Anderson 1889 Ashbrook Dr Cincinnati OH 45238	Duke Energy 1-800-544-6900 Duke Energy Retail 1-877-331-3045 FirstEnergy Solutions 1-888-254-9227	2030-0539-46-8 123070008256361 132282403

Mail Payments To	Account Information
PO Box 1326 Charlotte NC 28201-1326	Payments after Sep 17 not included Last payment received Sep 09 Bill prepared on Sep 17, 2014 Next meter reading Oct 10, 2014

REMINDER - Did you overlook paying last month's bill? Unless you paid your bill recently, please give this your prompt attention.

Urgent Message - We have been unable to read your meter(s) for at least 5 months because we have not had access to your meter(s). Please call us to make permanent meter reading arrangements before your next scheduled meter reading date.

Meter	Number	Reading Date From To	Days	Meter Reading Previous	Present	Usage
Gas	000451452	Aug 12 Sep 11	30	1136 E	1138 E	2
Elec	100660737	Aug 12 Sep 11	30	00000	00000	0

Gas - Residential	Current Billing
Usage - 2 CCF	Amt Due - Previous Bill \$ 51.24
Duke Energy - Rate FTRT \$ 38.38	Payment(s) Received 51.24cr
Duke - Rate DG01 1.93	<b>Balance Forward 0.00</b>
Energy Retail	Current Gas Charges 40.31
<b>Current Gas Charges \$ 40.31</b>	Current Electric Charges 10.83
	Transfer From 13300399-36 824.32
	Taxes 0.13
	<b>Current Amount Due \$ 875.59</b>

Electric - Residential
Usage - 0 kWh
Duke Energy - Rate RS \$ 10.83
FirstEnergy - Rate F070
Solutions 0.00
<b>Current Electric Charges \$ 10.83</b>

**REMINDER NOTICE**

Due Date	Amount Due	After Oct 9, 2014
Oct 9, 2014	\$ 875.59	\$ 888.72



**REMINDER NOTICE**

Page 2 of 3

Name	Service Address	Account Number
Donald Anderson	1889 Ashbrook Dr Cincinnati OH 45238	2030-0539-46-8

Taxes	
Taxes	\$ 0.13

For your convenience, we have included your final charges for service at 85 REDBUD LN. If your previous account was gas and electric, and your current account does not have both services - only the charges for like services have been transferred. The charges not transferred will remain on your previous account. If your final bill has been paid, please disregard the final charges included above.

This month's Gas Cost Recovery (GCR) charge for customers purchasing their natural gas from Duke Energy is \$0.5961948 per CCF, which includes a base GCR of \$0.5684000 and Ohio excise tax of \$0.0277948.

To view an apples to apples comparison of competitive gas offers, visit <http://www.energychoice.ohio.gov/> or call 800.299.7271.

The more you know, the less you spend. Get bill-lowering tips at [duke-energy.com/energytips](http://duke-energy.com/energytips).

Is your insulation doing its job? Better insulation and air sealing can make your home more comfortable all year. Duke Energy offers up to \$425 to help with improvements. Get started at [duke-energy.com/425](http://duke-energy.com/425).

**PRICE TO COMPARE:** In order for an average residential customer to save money, an electric supplier must offer a price lower than 6.33 cents per kWh. Your Price to Compare may be different based on your usage. Visit [www.duke-energy.com](http://www.duke-energy.com) to calculate your individual Price to Compare or contact Duke Energy for a written explanation.

If you have any questions about electric supplier service received from FirstEnergy Solutions, please call them at 1-888-254-9227 or write to: 341 White Pond Dr Suite B2 Akron, OH 44320

If you have any questions about gas supplier service received from Duke Energy Retail, please call them at 1-877-331-3045 or write to: 139 E. Fourth Street, EX 320 Cincinnati, OH 45202 Akron, OH 44320

Explanation of Current Charges			
<b>Gas</b>			
Meter -	000451452	<b>Duke Energy</b>	
CCF Usage -	2	Rate FTRT - Res Transportation	
Aug 12 - Sep 11		Fixed Delivery Service Charge	\$ 33.03
30 Days		Usage-Based Charge	
		2 CCF @ \$ 0.03272800	0.07
		Gas Delivery Riders	5.28
		Applicable Surcharge	
		2 CCF @ \$ 0.00130890cr	0.00
			\$ 38.38
		<b>Duke Energy Retail</b>	
		Rate DG01 - Duke Energy Retail	
		Gas Supplier Customer Chg	\$ 0.90
		Gas Supplier Energy Chg	
		2 CCF @ \$ 0.51620000	1.03
			1.93
		<b>Total Current Gas Charges</b>	<b>\$ 40.31</b>

Name		Service Address	Account Number
Donald Anderson		1889 Ashbrook Dr Cincinnati OH 45238	2030-0539-46-8
Electric Meter -	100660737	<b>Duke Energy</b> Rate RS - Residential Svc-Summer  Distribution-Customer Chg \$ 6.00 Delivery Charges Delivery Riders 4.83 Total Delivery Charges \$ 4.83 Generation Riders  <b>Generation Charge</b>  FirstEnergy Solutions Rate F070 - FES 7% Discount Rate  <b>Total Current Electric Charges</b>	
kWh Usage -	0		
Aug 12 - Sep 11			
30 Days			
		10.83	
		0.00	
		\$ 10.83	

Explanation of Taxes		
Taxes	Tax on Gas Supplier Energy Chg	\$ 0.13
	<b>Total Taxes</b>	<b>\$ 0.13</b>

CCF

Gas Usage

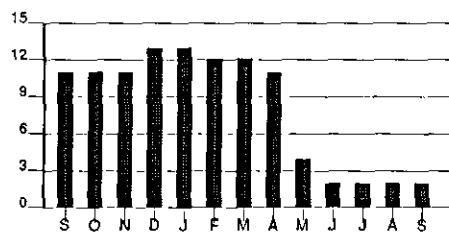

Calculations based on most recent 12 month history  
 Total Usage 95  
 Average Usage 8

kWh

Electric Usage

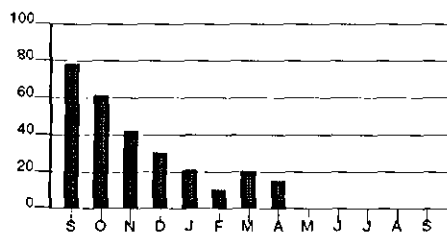

Calculations based on most recent 12 month history  
 Total Usage 199  
 Average Usage 17

	SEP	OCT	NOV	DEC	JAN	FEB	MAR	APR	MAY	JUN	JUL	AUG	SEP
Gas	11	11	11	13	13	12	12	11	4	2	2	2	2
Electric	78	61	42	30	21	10	20	15	0	0	0	0	0

## DISCONNECT NOTICE

Account Number 2030-0539-46-8

10 09

Due Date	Amount Due
Nov 4, 2014	\$ 965.99

\$ \_\_\_\_\_ \$ \_\_\_\_\_  
 HeatShare Contribution Amount Enclosed  
 (for Customer Assistance)

Donald Anderson  
 P O Box 342  
 Loveland OH 45140

PO Box 1327  
 Charlotte NC 28201-1327

410 00000965995 20300539468 110420145 00000980480

## DISCONNECT NOTICE

Page 1 of 6

Name /Service Address	For Inquiries Call	Account Number
Donald Anderson 1889 Ashbrook Dr Cincinnati OH 45238	Duke Energy 1-800-544-6900 Duke Energy Retail 1-877-331-3045 FirstEnergy Solutions 1-888-254-9227	2030-0539-46-8 123070008256361 132282403

Mail Payments To	Account Information
PO Box 1327 Charlotte NC 28201-1327	Payments after Oct 13 not included Bill prepared on Oct 13, 2014 Next meter reading Nov 10, 2014

If your service is disconnected for non payment, in addition to a reconnection charge, you may be required to pay a deposit in the amount of \$70.00 before service is restored.

IMPORTANT: Your service may be disconnected if your past due amount of \$623.31 is not paid before 11/07/2014. A reconnection charge will be required. In addition, a service deposit may be required; if so, payment arrangements may be available. For questions, please call the number shown above.

You also have the option to retain or have reconnected one of your services, either gas or electric. Please contact us at the number shown above to discuss this option.

Meter	Number	Reading Date From To	Days	Meter Reading Previous	Present	Usage
Gas	000451452	Sep 11 Oct 10	29	352 E	357	5
Elec	100660737	Sep 11 Oct 10	29	00000	00000	0

Gas - Residential		Current Billing	
Usage -	5 CCF	Amt Due - Previous Bill	\$ 875.59
Duke Energy - Rate FTRT	\$ 38.62	Late Payment Charge(s)	13.13
Duke - Rate DG01	3.31	Canceled Charges:	
Energy Retail		Gas Charges	252.28cr
Current Gas Charges	\$ 41.93	Prior Month(s) Charges:	
		Gas Charges	273.98
		Balance Forward	910.42
		Current Gas Charges	41.93
		Current Electric Charges	10.83
		Taxes	2.81
		Current Amount Due	\$ 965.99

## DISCONNECT NOTICE

Due Date	Amount Due	After
Nov 4, 2014	\$ 965.99	Nov 4, 2014
		\$ 980.48

Name	Service Address	Account Number
Donald Anderson	1889 Ashbrook Dr Cincinnati OH 45238	2030-0539-46-8

Electric - Residential		
Usage -	0 kWh	
Duke Energy - Rate RS		\$ 10.83
FirstEnergy - Rate F070		
Solutions	0.00	
<b>Current Electric Charges</b>		<b>\$ 10.83</b>

Taxes	
<b>Taxes</b>	<b>\$ 2.81</b>

Should payment of this bill by the due date present a problem, please call us at the number listed in the "For Inquiries Call" section of your bill.

This bill reflects canceled and rebilled gas charges for prior months.

Notice: We are now able to send free text messages if your account is past due and subject to disconnect. Plus, coming soon: Outage alerts by text.

To view an apples to apples comparison of competitive gas offers, visit <http://www.energychoice.ohio.gov/> or call 800.299.7271.

This month's Gas Cost Recovery (GCR) charge for customers purchasing their natural gas from Duke Energy is \$0.5835031 per CCF, which includes a base GCR of \$0.5563 and Ohio excise tax of \$0.0272031.

Fall Freebie: Get \$30 for recycling your extra fridge. Schedule your FREE pickup at [duke-energy.com/October](http://duke-energy.com/October) or by calling 855.398.6200.

In Case No. 14-955-EL-UEX, the PUCO approved an adjustment to Rider UE-ED (Uncollectible Expense - Electric Distribution). In Case No. 14-953-EL-UEX, the PUCO approved an adjustment to Rider UE-GEN (Uncollectible Expense - Electric Generation). The PUCO also approved adjustments to Riders SCR (Supplier Cost Reconciliation), AER-R (Alternative energy Recovery), and BTR (Base Transmission Rider). Overall, a typical residential customer using 1,000 kWh per month will see a decrease of approximately \$1.01 or (0.8) %.

If you have any questions about electric supplier service received from FirstEnergy Solutions, please call them at 1-888-254-9227 or write to: 341 White Pond Dr Suite B2 Akron, OH 44320

If you have any questions about gas supplier service received from Duke Energy Retail, please call them at 1-877-331-3045 or write to: 139 E. Fourth Street, EX 320 Cincinnati, OH 45202 Akron, OH 44320

**PRICE TO COMPARE:** In order for an average residential customer to save money, an electric supplier must offer a price lower than 6.25 cents per kWh. Your Price to Compare may be different based on your usage. Visit [www.duke-energy.com](http://www.duke-energy.com) to calculate your individual Price to Compare or contact Duke Energy for a written explanation.

Name	Service Address	Account Number
Donald Anderson	1889 Ashbrook Dr Cincinnati OH 45238	2030-0539-46-8

Explanation of Current Charges			
Gas Meter -	000451452	<b>Duke Energy</b>	
CCF Usage -	5	Rate FTRT - Res Transportation	
Sep 11 - Oct 10		Fixed Delivery Service Charge	\$ 33.03
29 Days		Usage-Based Charge	
		5 CCF @ \$ 0.03272800	0.16
		Gas Delivery Riders	5.44
		Applicable Surcharge	
		5 CCF @ \$ 0.00130890cr	0.01cr
			\$ 38.62
		<b>Duke Energy Retail</b>	
		Rate DG01 - Duke Energy Retail	
		Gas Supplier Customer Chg	\$ 0.90
		Gas Supplier Energy Chg	
		5 CCF @ \$ 0.48151000	2.41
			3.31
		<b>Total Current Gas Charges</b>	<b>\$ 41.93</b>
Electric Meter -	100660737	<b>Duke Energy</b>	
kWh Usage -	0	Rate RS - Residential Svc-Winter	
Sep 11 - Oct 10		Distribution-Customer Chg	\$ 6.00
29 Days		Delivery Charges	
		Delivery Riders	4.83
		Total Delivery Charges	\$ 4.83
		Generation Riders	
			10.83
		<b>Generation Charge</b>	
		FirstEnergy Solutions	
		Rate F070 - FES 7% Discount Rate	
			0.00
		<b>Total Current Electric Charges</b>	<b>\$ 10.83</b>

Explanation of Prior Month(s) Charges				
Gas				
Meter -	000451452	<b>Duke Energy</b>		
CCF Usage -	4	Rate FTRT - Res Transportation		
Aug 12 - Sep 11		Fixed Delivery Service Charge	\$ 33.03	
30 Days		Usage-Based Charge		
		4 CCF @ \$ 0.03272800	0.13	
		Gas Delivery Riders	5.39	
		Applicable Surcharge		
		4 CCF @ \$ 0.00130890cr	0.01cr	\$ 38.54
		<b>Duke Energy Retail</b>		
		Rate DG01 - Duke Energy Retail		
		Gas Supplier Customer Chg	\$ 0.90	
		Gas Supplier Energy Chg		
		4 CCF @ \$ 0.51620000	2.06	2.96

Name		Service Address	Account Number
Donald Anderson		1889 Ashbrook Dr Cincinnati OH 45238	2030-0539-46-8
Gas Meter -	000451452	<b>Duke Energy</b> Rate FTRT - Res Transportation	
CCF Usage -	5		
Jul 14 - Aug 12 29 Days		Fixed Delivery Service Charge \$ 33.03 Usage-Based Charge 5 CCF @ \$ 0.03272800 0.16 Gas Delivery Riders 5.44 Applicable Surcharge 5 CCF @ \$ 0.00130890cr 0.01cr	\$ 38.62
		<b>Duke Energy Retail</b> Rate DG01 - Duke Energy Retail	
		Gas Supplier Customer Chg \$ 0.90 Gas Supplier Energy Chg 5 CCF @ \$ 0.50080000 2.50	3.40
Gas Meter -	000451452	<b>Duke Energy</b> Rate FTRT - Res Transportation	
CCF Usage -	5		
Jun 12 - Jul 14 32 Days		Fixed Delivery Service Charge \$ 33.03 Usage-Based Charge 5 CCF @ \$ 0.03272800 0.16 Gas Delivery Riders 5.36 Applicable Surcharge 5 CCF @ \$ 0.00130890cr 0.01cr	\$ 38.54
		<b>Duke Energy Retail</b> Rate DG01 - Duke Energy Retail	
		Gas Supplier Customer Chg \$ 0.90 Gas Supplier Energy Chg 5 CCF @ \$ 0.56230000 2.81	3.71
Gas Meter -	000451452	<b>Duke Energy</b> Rate FTRT - Res Transportation	
CCF Usage -	9		
May 13 - Jun 12 30 Days		Fixed Delivery Service Charge \$ 33.03 Usage-Based Charge 9 CCF @ \$ 0.03272800 0.29 Gas Delivery Riders 5.50 Applicable Surcharge 9 CCF @ \$ 0.00130890cr 0.01cr	\$ 38.81
		<b>Duke Energy Retail</b> Rate DG01 - Duke Energy Retail	
		Gas Supplier Customer Chg \$ 0.90 Gas Supplier Energy Chg 9 CCF @ \$ 0.58500000 5.27	6.17

## DISCONNECT NOTICE

Page 5 of 6

Name		Service Address	Account Number
Donald Anderson		1889 Ashbrook Dr Cincinnati OH 45238	2030-0539-46-8
Gas Meter -	000451452	<b>Duke Energy</b> Rate FTRT - Res Transportation	\$ 40.85
CCF Usage -	15		
Apr 11 - May 13 32 Days		<b>Duke Energy</b> Rate FTRT - Res Transportation	
Gas Meter -	000451452		
CCF Usage -	8	Fixed Delivery Service Charge	\$ 33.03
		Fixed Delivery Service Charge	33.03
Mar 13 - Apr 01 19 Days		Usage-Based Charge	
		Usage-Based Charge	
		15 CCF @ \$ 0.03272800	0.49
		22 CCF @ \$ 0.03272800	0.72
Meter - *	000451452	Gas Delivery Riders	7.35
CCF Usage -	14	Gas Delivery Riders	6.51
		Applicable Surcharge	
		Applicable Surcharge	
Apr 01 - Apr 11 10 Days		15 CCF @ \$ 0.00130890cr	0.02cr
		22 CCF @ \$ 0.00130890cr	0.03cr
* Meter Change			40.23
		<b>Duke Energy Retail</b> Rate DG01 - Duke Energy Retail	9.38
		<b>Duke Energy Retail</b> Rate DG01 - Duke Energy Retail	
		Gas Supplier Customer Chg	\$ 0.90
		Gas Supplier Customer Chg	0.90
		Gas Supplier Energy Chg	
		Gas Supplier Energy Chg	
		15 CCF @ \$ 0.56501000	8.48
		22 CCF @ \$ 0.53936000	11.87
			12.77
		<b>Total Prior Gas Charges</b>	<b>\$ 273.98</b>

Explanation of Taxes		
Taxes	Tax on Gas Supplier Energy Chg	\$ 2.81
	<b>Total Taxes</b>	<b>\$ 2.81</b>

Name	Service Address	Account Number
Donald Anderson	1889 Ashbrook Dr Cincinnati OH 45238	2030-0539-46-8

CCF

Gas Usage

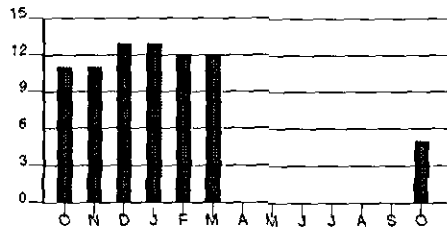

Calculations based on most recent 12 month history

Any prior months adjusted usage on this bill, will display in your historical usage graph and chart on your next bill.

Total Usage 66  
Average Usage 6

kWh

Electric Usage

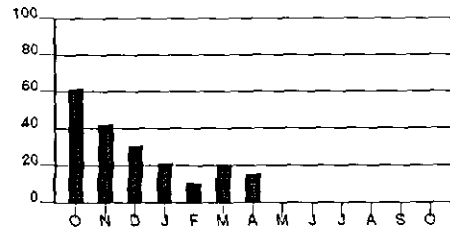

Calculations based on most recent 12 month history

Any prior months adjusted usage on this bill, will display in your historical usage graph and chart on your next bill.

Total Usage 138  
Average Usage 12

	OCT	NOV	DEC	JAN	FEB	MAR	APR	MAY	JUN	JUL	AUG	SEP	OCT
Gas	11	11	12	12	12	12	0	0	0	0	0	0	5
Electric	61	42	30	21	10	20	15	0	0	0	0	0	0



## DISCONNECT NOTICE

Account Number 2030-0539-46-8

10 09

Due Date	Amount Due
Dec 3, 2014	\$ 2,358.25

\$ \_\_\_\_\_ \$ \_\_\_\_\_  
 HeatShare Contribution Amount Enclosed  
 (for Customer Assistance)

Donald Anderson  
 PO Box 342  
 Loveland OH 45140-0342

PO Box 1326  
 Charlotte NC 28201-1326

410 00002358255 20300539468 120320149 00002393620

## DISCONNECT NOTICE

Page 1 of 3

Name /Service Address	For Inquiries Call	Account Number
Donald Anderson 1889 Ashbrook Dr Cincinnati OH 45238	Duke Energy Duke Energy Retail FirstEnergy Solutions	1-800-544-6900 1-877-331-3045 1-888-254-9227
		2030-0539-46-8 123070008256361 132282403

Mail Payments To	Account Information
PO Box 1326 Charlotte NC 28201-1326	Payments after Nov 11 not included Bill prepared on Nov 11, 2014 Next meter reading Dec 11, 2014

**IMPORTANT:** If your service has not yet been disconnected, please pay \$2,268.12 immediately to avoid disconnection.

If your service is disconnected for non payment, in addition to a reconnection charge, you may be required to pay a deposit in the amount of \$70.00 before service is restored.

You also have the option to retain or have reconnected one of your services, either gas or electric. Please contact us at the number shown above to discuss this option.

Meter	Number	Reading Date From To	Days	Meter Reading Previous	Present	Usage
Gas	000451452	Oct 10 Nov 10	31	357	368	11
Elec	100660737	Oct 10 Nov 10	31	00000	00000	0

Gas - Residential	Current Billing
Usage - 11 CCF	Amt Due - Previous Bill \$ 965.99
Duke Energy - Rate FTTR \$ 39.13	Late Payment Charge(s) 14.49
Duke - Rate DG01 5.76	<b>Balance Forward 980.48</b>
Energy Retail	Current Gas Charges 44.89
<b>Current Gas Charges \$ 44.89</b>	Current Electric Charges 10.83
	Transfer From 16300641-27 1,321.66
	Taxes 0.39
	<b>Current Amount Due \$ 2,358.25</b>

## DISCONNECT NOTICE

Due Date	Amount Due	After Dec 3, 2014
Dec 3, 2014	\$ 2,358.25	\$ 2,393.62

## DISCONNECT NOTICE

Page 2 of 3

Name	Service Address	Account Number
Donald Anderson	1889 Ashbrook Dr Cincinnati OH 45238	2030-0539-46-8

Electric - Residential		
Usage -	0 kWh	
Duke Energy - Rate RS		\$ 10.83
FirstEnergy - Rate F070		
Solutions	0.00	
<b>Current Electric Charges</b>		<b>\$ 10.83</b>

Taxes	
<b>Taxes</b>	<b>\$ 0.39</b>

For your convenience, we have included your final charges for service at 1174 IRONSTONE DR. If your previous account was gas and electric, and your current account does not have both services - only the charges for like services have been transferred. The charges not transferred will remain on your previous account. If your final bill has been paid, please disregard the final charges included above.

This month's Gas Cost Recovery (GCR) charge for customers purchasing their natural gas from Duke Energy is \$0.6028028 per CCF, which includes a base GCR of \$0.5747 and Ohio excise tax of \$0.0281028.

Save time. Save money. Get FREE CFL bulbs or deeply discounted CFLs and LEDs. Go online to [duke-energy.com/SaveOnBulbs](http://duke-energy.com/SaveOnBulbs) or check your FREE CFL eligibility by calling 800.943.7585 and choose option 1. Either way, we'll deliver your bulbs right to your door.

If you have any questions about electric supplier service received from FirstEnergy Solutions, please call them at 1-888-254-9227 or write to: 341 White Pond Dr Suite B2 Akron, OH 44320

If you have any questions about gas supplier service received from Duke Energy Retail, please call them at 1-877-331-3045 or write to: 139 E. Fourth Street, EX 320 Cincinnati, OH 45202 Akron, OH 44320

**PRICE TO COMPARE:** In order for an average residential customer to save money, an electric supplier must offer a price lower than 6.25 cents per kWh. Your Price to Compare may be different based on your usage. Visit [www.duke-energy.com](http://www.duke-energy.com) to calculate your individual Price to Compare or contact Duke Energy for a written explanation.

Explanation of Current Charges			
<b>Gas</b>			
Meter -	000451452	<b>Duke Energy</b>	
CCF Usage -	11	Rate FTRT - Res Transportation	
Oct 10 - Nov 10		Fixed Delivery Service Charge	\$ 33.03
31 Days		Usage-Based Charge	
		11 CCF @ \$ 0.03272800	0.36
		Gas Delivery Riders	5.75
		Applicable Surcharge	
		11 CCF @ \$ 0.00130890cr	0.01cr
			\$ 39.13
		<b>Duke Energy Retail</b>	
		Rate DG01 - Duke Energy Retail	
		Gas Supplier Customer Chg	\$ 0.90
		Gas Supplier Energy Chg	
		11 CCF @ \$ 0.44141000	4.86
			5.76
		<b>Total Current Gas Charges</b>	<b>\$ 44.89</b>

Name		Service Address	Account Number
Donald Anderson		1889 Ashbrook Dr Cincinnati OH 45238	2030-0539-46-8
Electric Meter -	100660737	<b>Duke Energy</b> Rate RS - Residential Svc-Winter  Distribution-Customer Chg \$ 6.00 Delivery Charges Delivery Riders 4.83 Total Delivery Charges \$ 4.83 Generation Riders  Generation Charge  FirstEnergy Solutions Rate F070 - FES 7% Discount Rate  <b>Total Current Electric Charges</b>	
kWh Usage -	0		
Oct 10 - Nov 10			
31 Days			
			10.83
			0.00
			<b>\$ 10.83</b>

Explanation of Taxes		
Taxes	Tax on Gas Supplier Energy Chg \$ 0.39	\$ 0.39
	<b>Total Taxes</b>	<b>\$ 0.39</b>

CCF

Gas Usage

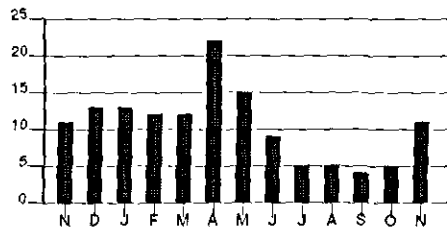

Calculations based on most recent 12 month history  
 Total Usage 126  
 Average Usage 11

kWh

Electric Usage

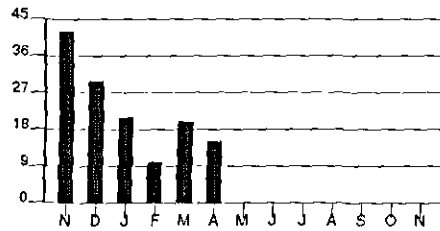

Calculations based on most recent 12 month history  
 Total Usage 96  
 Average Usage 8

	NOV	DEC	JAN	FEB	MAR	APR	MAY	JUN	JUL	AUG	SEP	OCT	NOV
Gas	11	13	13	12	12	22	15	9	5	5	4	5	11
Electric	42	30	21	10	20	15	0	0	0	0	0	0	0

## DISCONNECT NOTICE

Account Number 2030-0539-46-8

10 09

Due Date	Amount Due
Jan 5, 2015	\$ 2,445.20

\$ \_\_\_\_\_ \$ \_\_\_\_\_  
 HeatShare Contribution Amount Enclosed  
 (for Customer Assistance)

Donald Anderson  
 PO Box 342  
 Loveland OH 45140-0342

PO Box 1326  
 Charlotte NC 28201-1326

410 00002445204 20300539468 010520150 00002481880

## DISCONNECT NOTICE

Page 1 of 3

Name /Service Address	For Inquiries Call	Account Number
Donald Anderson 1889 Ashbrook Dr Cincinnati OH 45238	Duke Energy 1-800-544-6900 Duke Energy Retail 1-877-331-3045 FirstEnergy Solutions 1-888-254-9227	2030-0539-46-8 123070008256361 132282403

Mail Payments To	Account Information
PO Box 1326 Charlotte NC 28201-1326	Payments after Dec 12 not included Bill prepared on Dec 12, 2014 Next meter reading Jan 14, 2015

IMPORTANT: If your service has not yet been disconnected, please pay \$2,358.25 immediately to avoid disconnection.

If your service is disconnected for non payment, in addition to a reconnection charge, you may be required to pay a deposit in the amount of \$70.00 before service is restored.

Meter	Number	Reading Date From To	Days	Meter Reading Previous	Present	Usage
Gas	000451452	Nov 10 Dec 11	31	368	380	12
Elec	100660737	Nov 10 Nov 24	14	00000	00000	0

Gas - Residential	Current Billing
Usage - 12 CCF	Amt Due - Previous Bill \$ 2,358.25
Duke Energy - Rate FTRT \$ 39.16	Late Payment Charge(s) 35.37
Duke - Rate DG01 7.05	<b>Balance Forward 2,393.62</b>
Energy Retail	Current Gas Charges 46.21
<b>Current Gas Charges \$ 46.21</b>	Current Electric Charges 4.89
	Taxes 0.48
	<b>Current Amount Due \$ 2,445.20</b>

Electric - Residential
Usage - 0 kWh
Duke Energy - Rate RS \$ 4.89
FirstEnergy - Rate F070
Solutions 0.00
<b>Current Electric Charges \$ 4.89</b>

## DISCONNECT NOTICE

Due Date	Amount Due	After Jan 5, 2015
Jan 5, 2015	\$ 2,445.20	\$ 2,481.88

## DISCONNECT NOTICE

Page 2 of 3

Name	Service Address	Account Number
Donald Anderson	1889 Ashbrook Dr Cincinnati OH 45238	2030-0539-46-8

Taxes	
Taxes	\$ 0.48

Attention: Existing accounts without satisfactory security, and carry a past due balance or have been disconnected for nonpayment, may be charged a deposit.

Help those less fortunate stay warm this winter by contributing to Duke Energy's HeatShare program. See this month's bill insert for more information on how you can help or visit us online at [duke-energy.com/heatshare](http://duke-energy.com/heatshare).

This month's Gas Cost Recovery (GCR) charge for customers purchasing their natural gas from Duke Energy is \$0.5902160 per CCF, which includes a base GCR of \$0.5627 and Ohio excise tax of \$0.0275160.

If you have any questions about gas supplier service received from Duke Energy Retail, please call them at 1-877-331-3045 or write to: 139 E. Fourth Street, EX 320 Cincinnati, OH 45202

**PRICE TO COMPARE:** In order for an average residential customer to save money, an electric supplier must offer a price lower than 6.25 cents per kWh. Your Price to Compare may be different based on your usage. Visit [www.duke-energy.com](http://www.duke-energy.com) to calculate your individual Price to Compare or contact Duke Energy for a written explanation.

Save time. Save money. Get FREE CFL bulbs or deeply discounted CFLs and LEDs. Go online to [duke-energy.com/SaveOnBulbs](http://duke-energy.com/SaveOnBulbs) or check your FREE CFL eligibility by calling 800.943.7585 and choose option 1. Either way, we'll deliver your bulbs right to your door.

Explanation of Current Charges			
<b>Gas</b> Meter - 000451452 CCF Usage - 12 Nov 10 - Dec 11 31 Days	<b>Duke Energy</b>		
	Rate FTRT - Res Transportation		
	Fixed Delivery Service Charge	\$ 33.03	
	Usage-Based Charge		
	12 CCF @ \$ 0.03272800	0.39	
	Gas Delivery Riders	5.80	
	Applicable Surcharge		
	12 CCF @ \$ 0.00466540cr	0.06cr	\$ 39.16
	<b>Duke Energy Retail</b>		
	Rate DG01 - Duke Energy Retail		
	Gas Supplier Customer Chg	\$ 0.90	
	Gas Supplier Energy Chg		
	12 CCF @ \$ 0.51291000	6.15	7.05
	<b>Total Current Gas Charges</b>		<b>\$ 46.21</b>
<b>Electric</b> Meter - 100660737 kWh Usage - 0 Nov 10 - Nov 24 14 Days	<b>Duke Energy</b>		
	Rate RS - Residential Svc-Winter		
	Distribution-Customer Chg	\$ 2.71	
	Delivery Charges		
	Delivery Riders	2.18	
	Total Delivery Charges	\$ 2.18	
	Generation Riders		4.89
	<b>Generation Charge</b>		
	FirstEnergy Solutions		
	Rate F070 - FES 7% Discount Rate		0.00
	<b>Total Current Electric Charges</b>		<b>\$ 4.89</b>

Name	Service Address	Account Number
Donald Anderson	1889 Ashbrook Dr Cincinnati OH 45238	2030-0539-46-8

Explanation of Taxes		
Taxes	Tax on Gas Supplier Energy Chg	\$ 0.48
	<b>Total Taxes</b>	<b>\$ 0.48</b>

CCF

Gas Usage

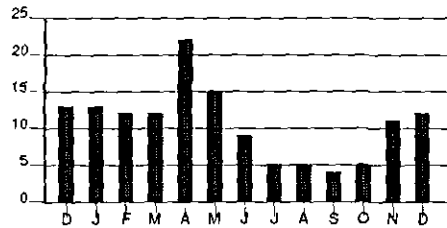

Calculations based on most recent 12 month history  
 Total Usage 125  
 Average Usage 10

kWh

Electric Usage

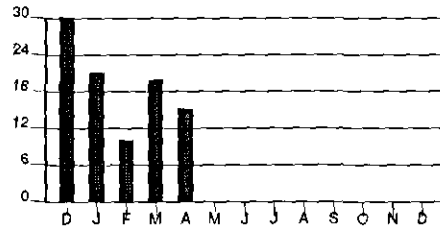

Calculations based on most recent 12 month history  
 Total Usage 66  
 Average Usage 6

	DEC	JAN	FEB	MAR	APR	MAY	JUN	JUL	AUG	SEP	OCT	NOV	DEC
Gas	13	13	12	12	22	15	9	5	5	4	5	11	12
Electric	30	21	10	20	15	0	0	0	0	0	0	0	0

**\*\* FINAL BILL \*\***

Account Number 2030-0539-46-8

10 09

For less detailed billing information on  
your monthly bill, check box on right☐

Due Date	Amount Due
Jan 16, 2015	\$ 2,453.98

\$ \_\_\_\_\_ \$ \_\_\_\_\_  
HeatShare Contribution Amount Enclosed  
(for Customer Assistance)

Donald Anderson  
PO Box 342  
Loveland OH 45140-0342

PO Box 1326  
Charlotte NC 28201-1326

410 00002453983 20300539468 011620159 00002490790

**\*\* FINAL BILL \*\***

Page 1 of 2

Name /Service Address	For Inquiries Call	Account Number
Donald Anderson 1889 Ashbrook Dr Cincinnati OH 45238	Duke Energy 1-800-544-6900 Duke Energy Retail 1-877-331-3045	2030-0539-46-8 123070008256361

Mail Payments To	Account Information
PO Box 1326 Charlotte NC 28201-1326	Payments after Dec 23 not included Bill prepared on Dec 23, 2014

Meter	Number	Reading Date From To	Days	Meter Reading Previous	Present	Usage
Gas	000451452	Dec 11 Dec 17	6	380	383	3

Gas - Residential	Current Billing
Usage - 3 CCF	Amt Due - Previous Bill \$ 2,445.20
Duke Energy - Rate FTRT \$ 6.97	Balance Forward 2,445.20
Duke - Rate DG01 1.70	Current Gas Charges 8.67
Energy Retail	Taxes 0.11
Current Gas Charges \$ 8.67	Current Amount Due \$ 2,453.98

Taxes
Taxes \$ 0.11

PLEASE NOTE: This is your final bill for gas service at 1889 ASHBROOK DR.

If you have any questions about gas supplier service received from Duke Energy Retail, please call them  
at 1-877-331-3045 or write to: 139 E. Fourth Street, EX 320 Cincinnati, OH 45202

**\*\* FINAL BILL \*\***

Due Date	Amount Due	After Jan 16, 2015
Jan 16, 2015	\$ 2,453.98	\$ 2,490.79

Name	Service Address	Account Number
Donald Anderson	1889 Ashbrook Dr Cincinnati OH 45238	2030-0539-46-8

Explanation of Current Charges			
<b>Gas</b> Meter - 000451452 CCF Usage - 3 Dec 11 - Dec 17 6 Days	<b>Duke Energy</b>		
	Rate FTRT - Res Transportation		
	Fixed Delivery Service Charge	\$ 5.81	
	Usage-Based Charge		
	3 CCF @ \$ 0.03272800	0.10	
	Gas Delivery Riders	1.07	
	Applicable Surcharge		
	3 CCF @ \$ 0.00466540cr	0.01cr	\$ 6.97
	<b>Duke Energy Retail</b>		
	Rate DG01 - Duke Energy Retail		
	Gas Supplier Customer Chg	\$ 0.16	
	Gas Supplier Energy Chg		
	3 CCF @ \$ 0.51291000	1.54	1.70
	<b>Total Current Gas Charges</b>		<b>\$ 8.67</b>

Explanation of Taxes		
<b>Taxes</b>	Tax on Gas Supplier Energy Chg	\$ 0.11
	<b>Total Taxes</b>	<b>\$ 0.11</b>

CCF Gas Usage

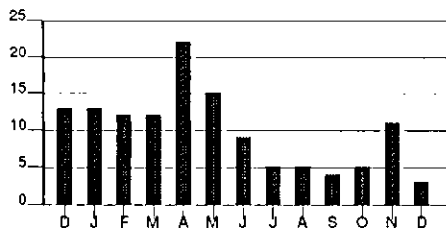

Calculations based on most recent 12 month history  
 Total Usage 116  
 Average Usage 10

	DEC	JAN	FEB	MAR	APR	MAY	JUN	JUL	AUG	SEP	OCT	NOV	DEC
Gas	13	13	12	12	22	15	9	5	5	4	5	11	3



Account Number 6050-0177-21-0

10 16

Due Date	Amount Due
Feb 15, 2013	\$ 140.99

\$ \_\_\_\_\_ \$ \_\_\_\_\_  
 HeatShare Contribution Amount Enclosed  
 (for Customer Assistance)

Anderson Ex. 6

Donald Anderson  
 8700 E Kemper Rd  
 Cincinnati OH 45249-2506

PO Box 1326  
 Charlotte NC 28201-1326

400 00000140996 60500177210 021520136 00000143103

Page 1 of 3

Name /Service Address	For Inquiries Call	Account Number
Donald Anderson 8700 Kemper Rd E Cincinnati OH 45249	Duke Energy 513-421-9500 Integrus Energy Services 1-888-367-4493 Duke Energy Retail 1-877-331-3045	6050-0177-21-0 1138018 317684

Mail Payments To	Account Information
PO Box 1326 Charlotte NC 28201-1326	Payments after Jan 24 not included Last payment received Jan 09 Bill prepared on Jan 24, 2013 Next meter reading Feb 21, 2013

Meter	Number	Reading Date		Days	Meter Reading		Usage
		From	To		Previous	Present	
Gas	000440823	Dec 20	Jan 23	34	3493	3594	101
Elec	100304258	Dec 20	Jan 23	34	6356	6730	374

Gas - Residential		
Usage -	101 CCF	
Duke Energy - Rate FTRT		\$ 42.37
Integrus Energy - Rate FS23		48.60
Services		
<b>Current Gas Charges</b>		<b>\$ 90.97</b>

Current Billing	
Amt Due - Previous Bill	\$ 99.87
Payment(s) Received	99.87 <sup>cr</sup>
<b>Balance Forward</b>	<b>0.00</b>
Current Gas Charges	90.97
Current Electric Charges	46.86
Taxes	3.16
<b>Current Amount Due</b>	<b>\$ 140.99</b>

Electric - Residential		
Usage -	374 kWh	
Duke Energy - Rate RS		\$ 24.46
Duke - Rate DE77		22.40
Energy Retail		
<b>Current Electric Charges</b>		<b>\$ 46.86</b>

Taxes	
<b>Taxes</b>	<b>\$ 3.16</b>

This month's Gas Cost Recovery (GCR) charge for customers purchasing their natural gas from Duke Energy is \$0.5316874 per CCF, which includes a base GCR of \$0.5069000 and Ohio excise tax of \$0.0247874.

Due Date	Amount Due	After Feb 15, 2013
Feb 15, 2013	\$ 140.99	\$ 143.10

Name	Service Address	Account Number
Donald Anderson	8700 Kemper Rd E Cincinnati OH 45249	6050-0177-21-0

Stamps aren't cheap. Paperless Billing is, because it's free! You can pay your bill right now in just a few clicks. It's simple, convenient, and secure. [www.duke-energy.com/GoPaperless](http://www.duke-energy.com/GoPaperless)

Get your free Home Energy House Call (valued at \$150!). It's a free in-home assessment to help you learn about your home's energy use and save on your monthly bills. You'll also get a free Energy Efficiency Starter Kit! Sign up at [duke-energy.com/house-call](http://duke-energy.com/house-call).

The PUCO approved changes to Rider USR, Rider AER-R, Rider SAW-R and Rider SCR. A typical residential customer using 1,000 kWh per month will see an increase of approximately \$0.30 or 0.3% per month effective January 2013.

If you have any questions about electric supplier service received from Duke Energy Retail, please call them at 1-877-331-3045 or write to: 139 E. Fourth Street, EA 600 Cincinnati, OH 45202

If you have any questions about gas supplier service received from Integrys Energy Services, please call them at 1-888-367-4493 or write to: 300 West Wilson Bridge Road Suite 350 Worthington, OH 43085

**PRICE TO COMPARE:** In order for an average residential customer to save money, an electric supplier must offer a price lower than 6.08 cents per kWh. Your Price to Compare may be different based on your usage. Visit [www.duke-energy.com](http://www.duke-energy.com) to calculate your individual Price to Compare or contact Duke Energy for a written explanation.

Explanation of Current Charges			
<b>Gas</b> Meter - 000440823 CCF Usage - 101 Dec 20 - Jan 23 34 Days	<b>Duke Energy</b>		
	Rate FTRT - Res Transportation		
	Fixed Delivery Service Charge	\$ 25.33	
	Usage-Based Charge		
	101 CCF @ \$ 0.03272800	3.31	
	Gas Delivery Riders	13.82	
	Applicable Surcharge		
	101 CCF @ \$ 0.00088940cr	0.09cr	\$ 42.37
<b>Electric</b> Meter - 100304258 kWh Usage - 374 Dec 20 - Jan 23 34 Days	<b>Integrys Energy Services</b>		
	Rate FS23 - Integrys Energy Services, Inc		
	Gas Supplier Energy Chg		
	101 CCF @ \$ 0.48120000	\$ 48.60	48.60
	<b>Total Current Gas Charges</b>		<b>\$ 90.97</b>
	<b>Duke Energy</b>		
	Rate RS - Residential Svc-Winter		
	Distribution-Customer Chg	\$ 5.50	
	Delivery Charges		
	Distribution-Energy Chg		
	374 kWh @ \$ 0.02212600	8.28	
	Delivery Riders	7.76	
	Total Delivery Charges	\$ 16.04	
	Generation Riders	2.92	24.46
	<b>Generation Charge</b>		
	Duke Energy Retail		
	Rate DE77 - Duke Energy Retail		
	Supplier Energy Charge		
	374 kWh @ \$ 0.05990000	\$ 22.40	22.40
	<b>Total Current Electric Charges</b>		<b>\$ 46.86</b>

Name	Service Address	Account Number
Donald Anderson	8700 Kemper Rd E Cincinnati OH 45249	6050-0177-21-0

Explanation of Taxes		
Taxes		
	Tax on Gas Supplier Energy Chg	\$ 3.16
	<b>Total Taxes</b>	<b>\$ 3.16</b>

CCF

Gas Usage

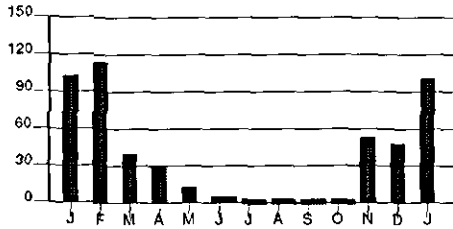

Calculations based on most recent 12 month history  
 Total Usage 419  
 Average Usage 35

kWh

Electric Usage

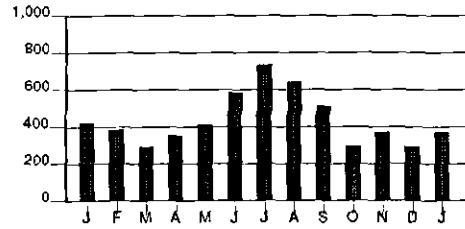

Calculations based on most recent 12 month history  
 Total Usage 5,272  
 Average Usage 439

	JAN	FEB	MAR	APR	MAY	JUN	JUL	AUG	SEP	OCT	NOV	DEC	JAN
Gas	103	115	39	30	13	5	4	3	4	4	53	48	101
Electric	420	389	290	358	419	587	731	649	513	293	373	296	374

Account Number 6050-0177-21-0

10 16

Due Date	Amount Due
Mar 18, 2013	\$ 124.91

\$ \_\_\_\_\_ \$ \_\_\_\_\_  
 HeatShare Contribution Amount Enclosed  
 (for Customer Assistance)

Donald Anderson  
 8700 E Kemper Rd  
 Cincinnati OH 45249-2506

PO Box 1326  
 Charlotte NC 28201-1326

400 00000124915 60500177210 031820138 00000126780

Page 1 of 3

Name /Service Address	For Inquiries Call	Account Number
Donald Anderson 8700 Kemper Rd E Cincinnati OH 45249	Duke Energy 513-421-9500 Integrus Energy Services 1-888-367-4493 Duke Energy Retail 1-877-331-3045	6050-0177-21-0 1138018 317684

Mail Payments To	Account Information
PO Box 1326 Charlotte NC 28201-1326	Payments after Feb 22 not included Last payment received Feb 07 Bill prepared on Feb 22, 2013 Next meter reading Mar 22, 2013

Meter	Number	Reading Date From	To	Days	Meter Reading Previous	Present	Usage
Gas	000440823	Jan 23	Feb 21	29	3594	3684	90
Elec	100304258	Jan 23	Feb 21	29	6730	7045	315

Gas - Residential	
Usage - 90 CCF	
Duke Energy - Rate FTRT	\$ 41.52
Integrus Energy - Rate FS23 Services	40.05
<b>Current Gas Charges</b>	<b>\$ 81.57</b>

Current Billing	
Amt Due - Previous Bill	\$ 140.99
Payment(s) Received	140.99cr
<b>Balance Forward</b>	<b>0.00</b>
Current Gas Charges	81.57
Current Electric Charges	40.74
Taxes	2.60
<b>Current Amount Due</b>	<b>\$ 124.91</b>

Electric - Residential	
Usage - 315 kWh	
Duke Energy - Rate RS	\$ 21.87
Duke - Rate DE77	18.87
Energy Retail	
<b>Current Electric Charges</b>	<b>\$ 40.74</b>

Taxes	
<b>Taxes</b>	<b>\$ 2.60</b>

Coming soon: A new look for Duke Energy. Our logo is changing, but all aspects of your service and account will remain the same. Questions? Visit [duke-energy.com/newlogo](http://duke-energy.com/newlogo).

Due Date	Amount Due	After
Mar 18, 2013	\$ 124.91	Mar 18, 2013
		\$ 126.78

Name	Service Address	Account Number
Donald Anderson	8700 Kemper Rd E Cincinnati OH 45249	6050-0177-21-0

Stamps aren't cheap. Paperless Billing is, because it's free! You can pay your bill right now in just a few clicks. It's simple, convenient, and secure. [www.duke-energy.com/GoPaperless](http://www.duke-energy.com/GoPaperless)

This month's Gas Cost Recovery (GCR) charge for customers purchasing their natural gas from Duke Energy is \$0.5204642 per CCF, which includes a base GCR of \$0.4962000 and Ohio excise tax of \$0.0242642.

GET \$30 FOR YOUR OLD REFRIDGERATOR OR FREEZER! Save up to \$150/yr on your energy bill. We'll pick it up for FREE and give you \$30. To schedule your pickup, call 855.398.6200 or visit [duke-energy.com/recycle](http://duke-energy.com/recycle). Some restrictions apply.

If you have any questions about electric supplier service received from Duke Energy Retail, please call them at 1-877-331-3045 or write to: 139 E. Fourth Street, EX 320 Cincinnati, OH 45202

If you have any questions about gas supplier service received from Integrys Energy Services, please call them at 1-888-367-4493 or write to: 300 West Wilson Bridge Road Suite 350 Worthington, OH 43085

PRICE TO COMPARE: In order for an average residential customer to save money, an electric supplier must offer a price lower than 6.08 cents per kWh. Your Price to Compare may be different based on your usage. Visit [www.duke-energy.com](http://www.duke-energy.com) to calculate your individual Price to Compare or contact Duke Energy for a written explanation.

Explanation of Current Charges			
<b>Gas</b>			
Meter -	000440823	<b>Duke Energy</b>	
CCF Usage -	90	Rate FTRT - Res Transportation	
Jan 23 - Feb 21		Fixed Delivery Service Charge	\$ 25.33
29 Days		Usage-Based Charge	
		90 CCF @ \$ 0.03272800	2.95
		Gas Delivery Riders	13.32
		Applicable Surcharge	
		90 CCF @ \$ 0.00088940cr	0.08cr
			\$ 41.52
		<b>Integrys Energy Services</b>	
		Rate FS23 - Integrys Energy Services, Inc	
		Gas Supplier Energy Chg	
		90 CCF @ \$ 0.44500000	\$ 40.05
			40.05
		<b>Total Current Gas Charges</b>	<b>\$ 81.57</b>
<b>Electric</b>			
Meter -	100304258	<b>Duke Energy</b>	
kWh Usage -	315	Rate RS - Residential Svc-Winter	
Jan 23 - Feb 21		Distribution-Customer Chg	\$ 5.50
29 Days		Delivery Charges	
		Distribution-Energy Chg	
		315 kWh @ \$ 0.02212600	6.97
		Delivery Riders	6.94
		Total Delivery Charges	\$ 13.91
		Generation Riders	2.46
			21.87
		<b>Generation Charge</b>	
		Duke Energy Retail	
		Rate DE77 - Duke Energy Retail	
		Supplier Energy Charge	
		315 kWh @ \$ 0.05990000	\$ 18.87
			18.87
		<b>Total Current Electric Charges</b>	<b>\$ 40.74</b>

Name	Service Address	Account Number
Donald Anderson	8700 Kemper Rd E Cincinnati OH 45249	6050-0177-21-0

Explanation of Taxes		
Taxes		
	Tax on Gas Supplier Energy Chg	\$ 2.60
	<b>Total Taxes</b>	<b>\$ 2.60</b>

CCF

Gas Usage



Calculations based on most recent 12 month history  
 Total Usage 394  
 Average Usage 33

kWh

Electric Usage

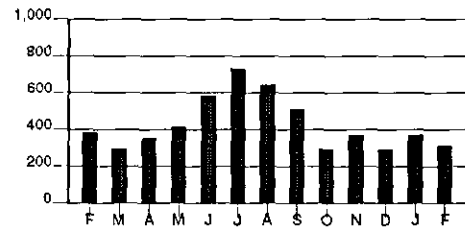

Calculations based on most recent 12 month history  
 Total Usage 5,198  
 Average Usage 433

	FEB	MAR	APR	MAY	JUN	JUL	AUG	SEP	OCT	NOV	DEC	JAN	FEB
Gas	115	39	30	13	5	4	3	4	4	53	48	101	90
Electric	389	290	358	419	587	731	649	513	293	373	296	374	315

Account Number 6050-0177-21-0

10 16

Due Date	Amount Due
Apr 16, 2013	\$ 141.76

\$ \_\_\_\_\_ \$ \_\_\_\_\_  
 HeatShare Contribution Amount Enclosed  
 (for Customer Assistance)

Donald Anderson  
 8700 E Kemper Rd  
 Cincinnati OH 45249-2506

PO Box 1326  
 Charlotte NC 28201-1326

400 00000141763 60500177210 041620137 00000143898

Page 1 of 3

Name /Service Address	For Inquiries Call	Account Number
Donald Anderson 8700 Kemper Rd E Cincinnati OH 45249	Duke Energy 513-421-9500 Integrys Energy Services 1-888-367-4493 Duke Energy Retail 1-877-331-3045	6050-0177-21-0 1138018 317684

Mail Payments To	Account Information
PO Box 1326 Charlotte NC 28201-1326	Payments after Mar 25 not included Last payment received Mar 19 Bill prepared on Mar 25, 2013 Next meter reading Apr 23, 2013

Meter	Number	Reading From	Date To	Days	Meter Reading Previous	Present	Usage
Gas	000440823	Feb 21	Mar 22	29	3684	3795	111
Elec	100304258	Feb 21	Mar 22	29	7045	7425	380

Gas - Residential		
Usage -	111 CCF	
Duke Energy - Rate FTRT		\$ 43.13
Integrys Energy - Rate FS23 Services		48.02
<b>Current Gas Charges</b>		<b>\$ 91.15</b>

Current Billing	
Amt Due - Previous Bill	\$ 124.91
Payment(s) Received	124.91cr
<b>Balance Forward</b>	<b>0.00</b>
Current Gas Charges	91.15
Current Electric Charges	47.49
Taxes	3.12
<b>Current Amount Due</b>	<b>\$ 141.76</b>

Electric - Residential		
Usage -	380 kWh	
Duke Energy - Rate RS		\$ 24.73
Duke - Rate DE77		22.76
Energy Retail		
<b>Current Electric Charges</b>		<b>\$ 47.49</b>

Taxes	
<b>Taxes</b>	<b>\$ 3.12</b>

Don't forget: Our new look is coming soon. We'll be changing our logo on all communications starting later this month. Your service and account remain the same. Questions? Visit [duke-energy.com/newlogo](http://duke-energy.com/newlogo).

Due Date	Amount Due	Alter
Apr 16, 2013	\$ 141.76	Apr 16, 2013
		\$ 143.89

Name	Service Address	Account Number
Donald Anderson	8700 Kemper Rd E Cincinnati OH 45249	6050-0177-21-0

This month's Gas Cost Recovery (GCR) charge for customers purchasing their natural gas from Duke Energy is \$0.5034720 per CCF, which includes a base GCR of \$0.4800000 and Ohio excise tax of \$0.023472.

Performance Tuning, HVAC-style. The Smart Saver Health Check evaluates your heat pump or central air conditioner to ensure it's at peak efficiency. That means optimal comfort & savings. Visit [duke-energy.com/smartsaver](http://duke-energy.com/smartsaver) and learn about the \$50 incentive.

**FREE PICK UP OF YOUR OLD REFRIGERATOR OR FREEZER!** Save up to \$150/yr on your energy bill. We'll pick it up for FREE and give you \$30. To schedule your pickup, call 855.398.6200 or visit [duke-energy.com/recycle](http://duke-energy.com/recycle). Some restrictions apply.

If you have any questions about electric supplier service received from Duke Energy Retail, please call them at 1-877-331-3045 or write to: 139 E. Fourth Street, EX 320 Cincinnati, OH 45202

If you have any questions about gas supplier service received from Integrys Energy Services, please call them at 1-888-367-4493 or write to: 300 West Wilson Bridge Road Suite 350 Worthington, OH 43085

**PRICE TO COMPARE:** In order for an average residential customer to save money, an electric supplier must offer a price lower than 6.08 cents per kWh. Your Price to Compare may be different based on your usage. Visit [www.duke-energy.com](http://www.duke-energy.com) to calculate your individual Price to Compare or contact Duke Energy for a written explanation.

Explanation of Current Charges			
<b>Gas</b>			
Meter - 000440823	<b>Duke Energy</b>		
CCF Usage - 111	Rate FTRT - Res Transportation		
Feb 21 - Mar 22	Fixed Delivery Service Charge	\$ 25.33	
29 Days	Usage-Based Charge		
	111 CCF @ \$ 0.03272800	3.63	
	Gas Delivery Riders	14.27	
	Applicable Surcharge		
	111 CCF @ \$ 0.00088940cr	0.10cr	\$ 43.13
	<b>Integrys Energy Services</b>		
	Rate FS23 - Integrys Energy Services, Inc		
	Gas Supplier Energy Chg		
	111 CCF @ \$ 0.43260000	\$ 48.02	48.02
	<b>Total Current Gas Charges</b>		<b>\$ 91.15</b>
<b>Electric</b>			
Meter - 100304258	<b>Duke Energy</b>		
kWh Usage - 380	Rate RS - Residential Svc-Winter		
Feb 21 - Mar 22	Distribution-Customer Chg	\$ 5.50	
29 Days	Delivery Charges		
	Distribution-Energy Chg		
	380 kWh @ \$ 0.02212600	8.41	
	Delivery Riders	7.85	
	Total Delivery Charges	\$ 16.26	
	Generation Riders	2.97	24.73
	<b>Generation Charge</b>		
	Duke Energy Retail		
	Rate DE77 - Duke Energy Retail		
	Supplier Energy Charge		
	380 kWh @ \$ 0.05990000	\$ 22.76	22.76
	<b>Total Current Electric Charges</b>		<b>\$ 47.49</b>



Name	Service Address	Account Number
Donald Anderson	8700 Kemper Rd E Cincinnati OH 45249	6050-0177-21-0

Explanation of Taxes		
Taxes		
	Tax on Gas Supplier Energy Chg	\$ 3.12
	<b>Total Taxes</b>	<b>\$ 3.12</b>

CCF

Gas Usage

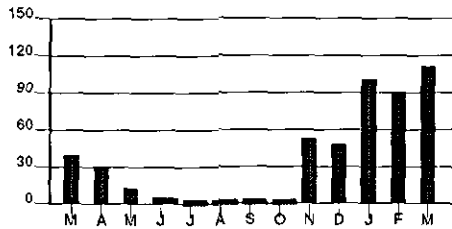

Calculations based on most recent 12 month history  
 Total Usage 466  
 Average Usage 39

kWh

Electric Usage

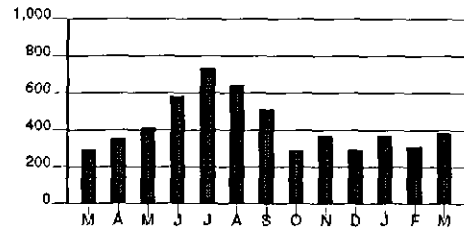

Calculations based on most recent 12 month history  
 Total Usage 5,288  
 Average Usage 441

	MAR	APR	MAY	JUN	JUL	AUG	SEP	OCT	NOV	DEC	JAN	FEB	MAR
Gas	39	30	13	5	4	3	4	4	53	48	101	90	111
Electric	290	358	419	587	731	649	513	293	373	296	374	315	380

Account Number 6050-0177-21-0

10 16

Due Date	Amount Due
May 16, 2013	\$ 85.97

\$ \_\_\_\_\_ \$ \_\_\_\_\_  
 HeatShare Contribution Amount Enclosed  
 (for Customer Assistance)

Donald Anderson  
 8700 E Kemper Rd  
 Cincinnati OH 45249-2506

PO Box 1326  
 Charlotte NC 28201-1326

400 00000085979 60500177210 051620135 00000087262

Page 1 of 3

Name /Service Address	For Inquiries Call	Account Number
Donald Anderson 8700 Kemper Rd E Cincinnati OH 45249	Duke Energy 513-421-9500 Integrus Energy Services 1-888-367-4493 Duke Energy Retail 1-877-331-3045	6050-0177-21-0 1138018 317684

Mail Payments To	Account Information
PO Box 1326 Charlotte NC 28201-1326	Payments after Apr 24 not included Last payment received Apr 17 Bill prepared on Apr 24, 2013 Next meter reading May 22, 2013

Meter	Number	Reading From	Date To	Days	Meter Reading Previous	Present	Usage
Gas	000440823	Mar 22	Apr 23	32	3795	3818	23
Elec	100304258	Mar 22	Apr 23	32	7425	7703	278

Gas - Residential		
Usage -	23 CCF	
Duke Energy - Rate FTRT		\$ 36.96
Integrus Energy - Rate FS23		10.41
Services		
<b>Current Gas Charges</b>		<b>\$ 47.37</b>

Current Billing	
Amt Due - Previous Bill	\$ 141.76
Payment(s) Received	141.76cr
<b>Balance Forward</b>	<b>0.00</b>
Current Gas Charges	47.37
Current Electric Charges	37.92
Taxes	0.68
<b>Current Amount Due</b>	<b>\$ 85.97</b>

Electric - Residential		
Usage -	278 kWh	
Duke Energy - Rate RS		\$ 21.27
Duke - Rate DE77		16.65
Energy Retail		
<b>Current Electric Charges</b>		<b>\$ 37.92</b>

Taxes	
<b>Taxes</b>	<b>\$ 0.68</b>

The PUCO approved an adjustment to Rider AU, Advanced Utility Rider. The rider results in an increase of \$0.53 per month to your bill.

Due Date	Amount Due	After
May 16, 2013	\$ 85.97	May 16, 2013
		\$ 87.26

Name	Service Address	Account Number
Donald Anderson	8700 Kemper Rd E Cincinnati OH 45249	6050-0177-21-0

This month's Gas Cost Recovery (GCR) charge for customers purchasing their natural gas from Duke Energy is \$0.4655018 per CCF, which includes a base GCR of \$0.4438000 and Ohio excise tax of \$0.0217018.

The PUCO approved adjustments to Rider DR-IM and Rider ECF (part of the Delivery Riders), Rider ESSC (part of the Generation Riders) and Riders SCR and AER-R effective April 2, 2013. A typical residential customer using 1,000 kWh per month will see an increase of approximately \$0.77 or 0.7%.

Save time! Save Money! Ordering your free CFLs only takes a few minutes and can save you money on your Duke Energy bill. Call 800-943-7585 and choose option 1, or visit [www.duke-energy.com/EasyCFLs](http://www.duke-energy.com/EasyCFLs) to see if you are eligible.

If you have any questions about electric supplier service received from Duke Energy Retail, please call them at 1-877-331-3045 or write to: 139 E. Fourth Street, EX 320 Cincinnati, OH 45202

If you have any questions about gas supplier service received from Integrys Energy Services, please call them at 1-888-367-4493 or write to: 300 West Wilson Bridge Road Suite 350 Worthington, OH 43085

**PRICE TO COMPARE:** In order for an average residential customer to save money, an electric supplier must offer a price lower than 6.07 cents per kWh. Your Price to Compare may be different based on your usage. Visit [www.duke-energy.com](http://www.duke-energy.com) to calculate your individual Price to Compare or contact Duke Energy for a written explanation.

Explanation of Current Charges				
<b>Gas</b> Meter - 000440823 CCF Usage - 23 Mar 22 - Apr 23 32 Days	<b>Duke Energy</b>			
	Rate FTRT - Res Transportation			
	Fixed Delivery Service Charge		\$ 25.33	
	Usage-Based Charge			
	23 CCF @ \$ 0.03272800		0.75	
	Gas Delivery Riders		10.90	
	Applicable Surcharge			
	23 CCF @ \$ 0.00088940cr		0.02cr	\$ 36.96
	<b>Integrys Energy Services</b>			
	Rate FS23 - Integrys Energy Services, Inc			
<b>Electric</b> Meter - 100304258 kWh Usage - 278 Mar 22 - Apr 23 32 Days	<b>Duke Energy</b>			
	Rate RS - Residential Svc-Winter			
	Distribution-Customer Chg		\$ 5.50	
	Delivery Charges			
	Distribution-Energy Chg			
	278 kWh @ \$ 0.02212600		6.15	
	Delivery Riders		7.58	
	Total Delivery Charges		\$ 13.73	
	Generation Riders		2.04	21.27
	<b>Generation Charge</b>			
	<b>Duke Energy Retail</b>			
	Rate DE77 - Duke Energy Retail			
	Supplier Energy Charge			
	278 kWh @ \$ 0.05990000		\$ 16.65	16.65
	<b>Total Current Electric Charges</b>			<b>\$ 37.92</b>

Name	Service Address	Account Number
Donald Anderson	8700 Kemper Rd E Cincinnati OH 45249	6050-0177-21-0

Explanation of Taxes		
Taxes		
	Tax on Gas Supplier Energy Chg	\$ 0.68
	<b>Total Taxes</b>	<b>\$ 0.68</b>

CCF

Gas Usage

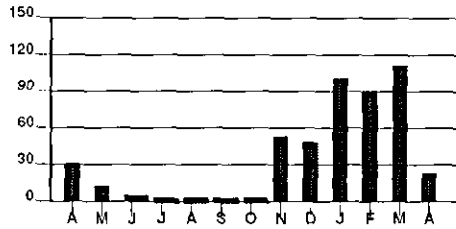

kWh

Electric Usage

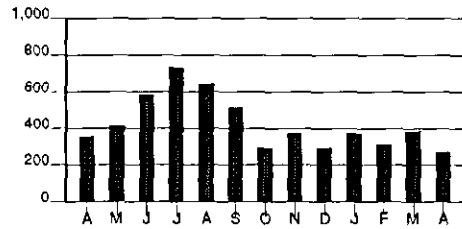

Calculations based on most recent 12 month history  
 Total Usage 459  
 Average Usage 38

Calculations based on most recent 12 month history  
 Total Usage 5,208  
 Average Usage 434

	APR	MAY	JUN	JUL	AUG	SEP	OCT	NOV	DEC	JAN	FEB	MAR	APR
Gas	39	13	5	4	3	4	4	53	48	101	90	111	23
Electric	358	419	587	731	649	513	293	373	296	374	315	380	278

Account Number 6050-0177-21-0

10 16

Due Date	Amount Due
Jun 14, 2013	\$ 92.69

\$ \_\_\_\_\_ \$ \_\_\_\_\_  
 HeatShare Contribution Amount Enclosed  
 (for Customer Assistance)

Donald Anderson  
 8700 E Kemper Rd  
 Cincinnati OH 45249-2506

PO Box 1326  
 Charlotte NC 28201-1326

400 00000092690 60500177210 061420134 00000094080

Page 1 of 3

Name /Service Address	For Inquiries Call	Account Number
Donald Anderson 8700 Kemper Rd E Cincinnati OH 45249	Duke Energy 1-800-544-6900 Integrus Energy Services 1-888-367-4493 Duke Energy Retail 1-877-331-3045	6050-0177-21-0 1138018 317684

Mail Payments To	Account Information
PO Box 1326 Charlotte NC 28201-1326	Payments after May 23 not included Last payment received May 16 Bill prepared on May 23, 2013 Next meter reading Jun 21, 2013

Meter	Number	Reading Date From	To	Days	Meter Reading Previous	Present	Usage
Gas	000440823	Apr 23	May 22	29	3818	3826	8
Elec	100304258	Apr 23	May 22	29	7703	8101	398

Gas - Residential	
Usage - 8 CCF	
Duke Energy - Rate FTRT	\$ 37.02
Integrus Energy - Rate FS23 Services	4.06
<b>Current Gas Charges</b>	<b>\$ 41.08</b>

Current Billing	
Amt Due - Previous Bill	\$ 85.97
Payment(s) Received	85.97cr
<b>Balance Forward</b>	<b>0.00</b>
Current Gas Charges	41.08
Current Electric Charges	51.35
Taxes	0.26
<b>Current Amount Due</b>	<b>\$ 92.69</b>

Electric - Residential	
Usage - 178 kWh	
Duke Energy - Rate RS	\$ 11.88
Duke - Rate DE77	23.84
Energy Retail	
Usage - 220 kWh	
Duke Energy - Rate RS	15.63
<b>Current Electric Charges</b>	<b>\$ 51.35</b>
Old Rate Effective Apr 23 To May 06	
New Rate Effective May 06 To May 22	

Taxes	
Taxes	\$ 0.26

Due Date	Amount Due	After Jun 14, 2013
Jun 14, 2013	\$ 92.69	\$ 94.08

Name	Service Address	Account Number
Donald Anderson	8700 Kemper Rd E Cincinnati OH 45249	6050-0177-21-0

This month's Gas Cost Recovery (GCR) charge for customers purchasing their natural gas from Duke Energy is \$0.5137512 per CCF, which includes a base GCR of \$0.4898000 and Ohio excise tax of \$0.0239512.

The PUCO approved an increase in the AMRP Rider to fund improvements in the reliability and safety of Duke Energy's gas system. The rider results in an increase of \$1.15 per month to your bill.

Duke Energy filed an application on 7-9-12 (Case No. 12-1682-EL-AIR) with the PUCO to increase distribution rates to recover increased costs incurred since 2009. On 5-1-13, the PUCO approved an agreement allowing Duke Energy to increase electric rates by \$49.0 million. This represents \$3.72 per month (3.3%) for residential customers using 1000 kWh, effective for usage on or after 5-6-13. The residential customer charge increases from \$5.50 to \$6.00 per month. The distribution rate is the component of the electric bill that recovers the cost of building, operating and maintaining the system that delivers electricity to customers' homes and businesses. You can obtain further information by contacting Duke Energy at 513-421-9500, 800-544-6900 or [www.duke-energy.com](http://www.duke-energy.com).

Get up to 84% off retail prices on long-lasting, energy-saving light bulbs at Duke Energy Savings Store. Shop and buy seventeen different types and sizes of CFL and LED bulbs for fixtures around your home. Save at [www.duke-energy.com/store1](http://www.duke-energy.com/store1)

If you have any questions about electric supplier service received from Duke Energy Retail, please call them at 1-877-331-3045 or write to: 139 E. Fourth Street, EX 320 Cincinnati, OH 45202

If you have any questions about gas supplier service received from Integrys Energy Services, please call them at 1-888-367-4493 or write to: 300 West Wilson Bridge Road Suite 350 Worthington, OH 43085

**PRICE TO COMPARE:** In order for an average residential customer to save money, an electric supplier must offer a price lower than 6.07 cents per kWh. Your Price to Compare may be different based on your usage. Visit [www.duke-energy.com](http://www.duke-energy.com) to calculate your individual Price to Compare or contact Duke Energy for a written explanation.

Explanation of Current Charges			
Gas Meter -	000440823	<b>Duke Energy</b>	
CCF Usage -	8	Rate FTRT - Res Transportation	
Apr 23 - May 22		Fixed Delivery Service Charge	\$ 25.33
29 Days		Usage-Based Charge	
		8 CCF @ \$ 0.03272800	0.26
		Gas Delivery Riders	11.44
		Applicable Surcharge	
		8 CCF @ \$ 0.00088940cr	0.01cr
			\$ 37.02
		<b>Integrys Energy Services</b>	
		Rate FS23 - Integrys Energy Services, Inc	
		Gas Supplier Energy Chg	
		8 CCF @ \$ 0.50760000	\$ 4.06
			4.06
		<b>Total Current Gas Charges</b>	<b>\$ 41.08</b>

Name		Service Address	Account Number
Donald Anderson		8700 Kemper Rd E Cincinnati OH 45249	6050-0177-21-0
<b>Electric</b>			
Meter -	100304258	<b>Duke Energy</b>	
kWh Usage -	398	Rate RS - Residential Svc-Winter	
Apr 23 - May 22		Old Rate Effective Apr 23 To May 06	
29 Days		Distribution-Customer Chg	\$ 2.46
		Delivery Charges	
		Distribution-Energy Chg	
		178 kWh @ \$ 0.02212600	3.94
		Delivery Riders	4.18
		Total Delivery Charges	\$ 8.12
		Generation Riders	1.30
			11.88
		<b>Duke Energy Retail</b>	
		Rate DE77 - Duke Energy Retail	
		Supplier Energy Charge	
		398 kWh @ \$ 0.05990000	\$ 23.84
			23.84
		<b>Duke Energy</b>	
		Rate RS - Residential Svc-Winter	
		New Rate Effective May 06 To May 22	
		Distribution-Customer Chg	\$ 3.31
		Delivery Charges	
		Distribution-Energy Chg	
		220 kWh @ \$ 0.02534200	5.58
		Delivery Riders	5.13
		Total Delivery Charges	\$ 10.71
		Generation Riders	1.61
			15.63
<b>Total Current Electric Charges</b>			<b>\$ 51.35</b>

Explanation of Taxes		
<b>Taxes</b>		
	Tax on Gas Supplier Energy Chg	\$ 0.26
		\$ 0.26
	<b>Total Taxes</b>	<b>\$ 0.26</b>

CCF

Gas Usage

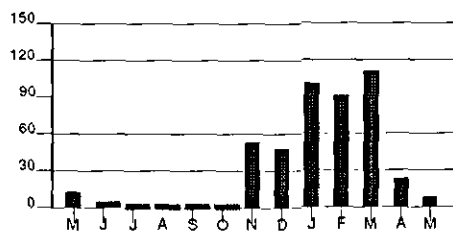

Calculations based on most recent 12 month history  
 Total Usage 454  
 Average Usage 38

kWh

Electric Usage

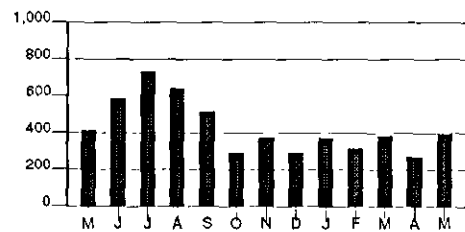

Calculations based on most recent 12 month history  
 Total Usage 5,187  
 Average Usage 432

	MAY	JUN	JUL	AUG	SEP	OCT	NOV	DEC	JAN	FEB	MAR	APR	MAY
Gas	13	5	4	3	4	4	53	48	101	90	111	23	8
Electric	419	587	731	649	513	293	373	296	374	315	380	278	398

Account Number 6050-0177-21-0

10 16

Due Date	Amount Due
Jul 16, 2013	\$ 115.11

\$ \_\_\_\_\_ \$ \_\_\_\_\_  
 HeatShare Contribution Amount Enclosed  
 (for Customer Assistance)

Donald Anderson  
 8700 E Kemper Rd  
 Cincinnati OH 45249-2506

PO Box 1326  
 Charlotte NC 28201-1326

400 00000115118 60500177210 071620131 00000116840

Page 1 of 3

Name /Service Address	For Inquiries Call	Account Number
Donald Anderson 8700 Kemper Rd E Cincinnati OH 45249	Duke Energy 1-800-544-6900 Integrus Energy Services 1-888-367-4493 Duke Energy Retail 1-877-331-3045	6050-0177-21-0 1138018 317684

Mail Payments To	Account Information
PO Box 1326 Charlotte NC 28201-1326	Payments after Jun 24 not included Last payment received Jun 19 Bill prepared on Jun 24, 2013 Next meter reading Jul 23, 2013

Meter	Number	Reading Date From	To	Days	Meter Reading Previous	Present	Usage
Gas	000440823	May 22	Jun 21	30	3826	3830	4
Elec	100304258	May 22	Jun 21	30	8101	8724	623

Gas - Residential	
Usage - 4 CCF	
Duke Energy - Rate FTRT	\$ 36.71
Integrus Energy - Rate FS23	2.10
Services	
<b>Current Gas Charges</b>	<b>\$ 38.81</b>

Current Billing	
Amt Due - Previous Bill	\$ 92.69
Payment(s) Received	92.69cr
<b>Balance Forward</b>	<b>0.00</b>
Current Gas Charges	38.81
Current Electric Charges	76.16
Taxes	0.14
<b>Current Amount Due</b>	<b>\$ 115.11</b>

Electric - Residential	
Usage - 623 kWh	
Duke Energy - Rate RS	\$ 38.84
Duke - Rate DE77	37.32
Energy Retail	
<b>Current Electric Charges</b>	<b>\$ 76.16</b>

Taxes	
<b>Taxes</b>	<b>\$ 0.14</b>

This month's Gas Cost Recovery (GCR) charge for customers purchasing their natural gas from Duke Energy is \$0.5497285 per CCF, which includes a base GCR of \$0.5241000 and Ohio excise tax of \$0.0256285.

Due Date	Amount Due	After Jul 16, 2013
Jul 16, 2013	\$ 115.11	\$ 116.84



Name	Service Address	Account Number
Donald Anderson	8700 Kemper Rd E Cincinnati OH 45249	6050-0177-21-0

Get up to 84% off retail prices on long-lasting, energy-saving light bulbs at Duke Energy Savings Store. Shop and buy seventeen different types and sizes of CFL and LED bulbs for fixtures around your home. Save at [www.duke-energy.com/store1](http://www.duke-energy.com/store1)

Save time! Save Money! Ordering your free CFLs only takes a few minutes and can save you money on your Duke Energy bill. Call 800-943-7585 and choose option 1, or visit [www.duke-energy.com/EasyCFLs](http://www.duke-energy.com/EasyCFLs) to see if you are eligible.

In Case No. 11-3549-EL-SSO, the PUCO approved Duke's Electric Security Plan, which requires Duke to hold auctions to determine the rates for electric generation. As a result of the auctions, generation rates will change effective May 31, 2013. A typical residential customer using 1,000 kWh per month will see a decrease of approximately \$0.31 or (0.3) % per month.

If you have any questions about electric supplier service received from Duke Energy Retail, please call them at 1-877-331-3045 or write to: 139 E. Fourth Street, EX 320 Cincinnati, OH 45202

If you have any questions about gas supplier service received from Integrys Energy Services, please call them at 1-888-367-4493 or write to: 300 West Wilson Bridge Road Suite 350 Worthington, OH 43085

**PRICE TO COMPARE:** In order for an average residential customer to save money, an electric supplier must offer a price lower than 6.04 cents per kWh. Your Price to Compare may be different based on your usage. Visit [www.duke-energy.com](http://www.duke-energy.com) to calculate your individual Price to Compare or contact Duke Energy for a written explanation.

Explanation of Current Charges			
Gas Meter -	000440823	<b>Duke Energy</b>	
CCF Usage -	4	Rate FTRT - Res Transportation	
May 22 - Jun 21		Fixed Delivery Service Charge	\$ 25.33
30 Days		Usage-Based Charge	
		4 CCF @ \$ 0.03272800	0.13
		Gas Delivery Riders	11.25
		Applicable Surcharge	
		4 CCF @ \$ 0.00078450cr	0.00
			\$ 36.71
		<b>Integrys Energy Services</b>	
		Rate FS23 - Integrys Energy Services, Inc	
		Gas Supplier Energy Chg	
		4 CCF @ \$ 0.52520000	\$ 2.10
			2.10
		<b>Total Current Gas Charges</b>	<b>\$ 38.81</b>

Name		Service Address	Account Number
Donald Anderson		8700 Kemper Rd E Cincinnati OH 45249	6050-0177-21-0
Electric Meter -	100304258	<b>Duke Energy</b>	
kWh Usage -	623	Rate RS - Residential Svc-Summer	
May 22 - Jun 21		Distribution-Customer Chg	\$ 6.00
30 Days		Delivery Charges	
		Distribution-Energy Chg	
		623 kWh @ \$ 0.02534200	15.79
		Delivery Riders	12.49
		Total Delivery Charges	\$ 28.28
		Generation Riders	4.56
			38.84
		<b>Generation Charge</b>	
		Duke Energy Retail	
		Rate DE77 - Duke Energy Retail	
		Supplier Energy Charge	
		623 kWh @ \$ 0.05990000	\$ 37.32
			37.32
		<b>Total Current Electric Charges</b>	<b>\$ 76.16</b>

Explanation of Taxes		
Taxes	Tax on Gas Supplier Energy Chg	\$ 0.14
		\$ 0.14
	<b>Total Taxes</b>	<b>\$ 0.14</b>

CCF

Gas Usage

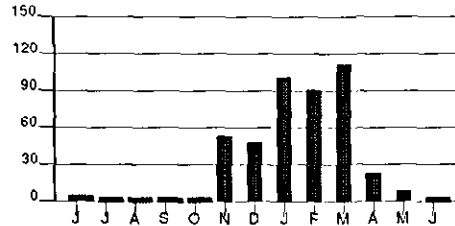

Calculations based on most recent 12 month history  
 Total Usage 453  
 Average Usage 38

kWh

Electric Usage

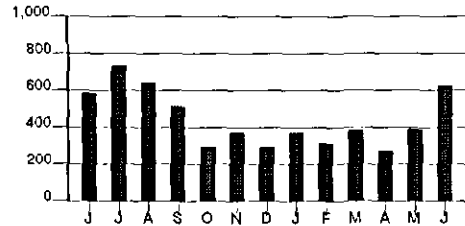

Calculations based on most recent 12 month history  
 Total Usage 5,223  
 Average Usage 435

	JUN	JUL	AUG	SEP	OCT	NOV	DEC	JAN	FEB	MAR	APR	MAY	JUN
Gas	5	4	3	4	4	53	48	101	90	111	23	8	4
Electric	587	731	649	513	293	373	296	374	315	380	278	398	623

Account Number 6050-0177-21-0

10 16

Due Date	Amount Due
Aug 15, 2013	\$ 127.26

\$ \_\_\_\_\_ \$ \_\_\_\_\_  
 HeatShare Contribution Amount Enclosed  
 (for Customer Assistance)

Donald Anderson  
 8700 E Kemper Rd  
 Cincinnati OH 45249-2506

PO Box 1326  
 Charlotte NC 28201-1326

400 00000127264 60500177210 081520135 00000129178

Page 1 of 3

Name /Service Address	For Inquiries Call	Account Number
Donald Anderson 8700 Kemper Rd E Cincinnati OH 45249	Duke Energy 1-800-544-6900 Integrays Energy Services 1-888-367-4493 Duke Energy Retail 1-877-331-3045	6050-0177-21-0 1138018 317684

Mail Payments To	Account Information
PO Box 1326 Charlotte NC 28201-1326	Payments after Jul 24 not included Last payment received Jul 17 Bill prepared on Jul 24, 2013 Next meter reading Aug 21, 2013

Meter	Number	Reading Date From To	Days	Meter Reading Previous Present	Usage
Gas	000440823	Jun 21 Jul 23	32	3830 3834	4
Elec	100304258	Jun 21 Jul 23	32	8724 9456	732

Gas - Residential		
Usage -	4 CCF	
Duke Energy - Rate FTRT		\$ 36.71
Integrays Energy - Rate FS23 Services		2.10
<b>Current Gas Charges</b>		<b>\$ 38.81</b>

Current Billing	
Amt Due - Previous Bill	\$ 115.11
Payment(s) Received	115.11cr
<b>Balance Forward</b>	<b>0.00</b>
Current Gas Charges	38.81
Current Electric Charges	88.31
Taxes	0.14
<b>Current Amount Due</b>	<b>\$ 127.26</b>

Electric - Residential		
Usage -	732 kWh	
Duke Energy - Rate RS		\$ 44.46
Duke - Rate DE77		43.85
Energy Retail		
<b>Current Electric Charges</b>		<b>\$ 88.31</b>

Taxes	
<b>Taxes</b>	<b>\$ 0.14</b>

This month's Gas Cost Recovery (GCR) charge for customers purchasing their natural gas from Duke Energy is \$0.5728043 per CCF, which includes a base GCR of \$0.5461000 and Ohio excise tax of \$0.0267043.

Due Date	Amount Due	After Aug 15, 2013
Aug 15, 2013	\$ 127.26	\$ 129.17

Name	Service Address	Account Number
Donald Anderson	8700 Kemper Rd E Cincinnati OH 45249	6050-0177-21-0

Save time. Save money. Get FREE or deeply discounted CFLs and LEDs from the Duke Energy Savings Store - delivered right to your door. Check your eligibility for FREE CFLs today. Call 800-943-7585 and choose option 4 or visit [duke-energy.com/SaveOnBulbs](http://duke-energy.com/SaveOnBulbs).

FREE Energy Efficiency Kit - worth over \$30! Duke Energy customers can receive a customized in-home energy review along with a Free Energy Efficiency kit. Schedule your free Home Energy House Call today. Visit [duke-energy.com/house-call](http://duke-energy.com/house-call) or call 1-877-388-7676 to sign up.

In Case No. 11-5905-EL-RDR, the PUCO approved an adjustment to Rider DDR, Distribution Decoupling Rider, effective July 1, 2013. A typical residential customer using 1,000 kWh per month will see an increase of approximately \$0.72 or 0.61%.

If you have any questions about electric supplier service received from Duke Energy Retail, please call them at 1-877-331-3045 or write to: 139 E. Fourth Street, EX 320 Cincinnati, OH 45202

If you have any questions about gas supplier service received from Integrys Energy Services, please call them at 1-888-367-4493 or write to: 300 West Wilson Bridge Road Suite 350 Worthington, OH 43085

**PRICE TO COMPARE:** In order for an average residential customer to save money, an electric supplier must offer a price lower than 6.10 cents per kWh. Your Price to Compare may be different based on your usage. Visit [www.duke-energy.com](http://www.duke-energy.com) to calculate your individual Price to Compare or contact Duke Energy for a written explanation.

Explanation of Current Charges			
<b>Gas</b>			
Meter -	000440823	<b>Duke Energy</b>	
CCF Usage -	4	Rate FTRT - Res Transportation	
Jun 21 - Jul 23		Fixed Delivery Service Charge	\$ 25.33
32 Days		Usage-Based Charge	
		4 CCF @ \$ 0.03272800	0.13
		Gas Delivery Riders	11.25
		Applicable Surcharge	
		4 CCF @ \$ 0.00078450cr	0.00
			\$ 36.71
		<b>Integrys Energy Services</b>	
		Rate FS23 - Integrys Energy Services, Inc	
		Gas Supplier Energy Chg	
		4 CCF @ \$ 0.52480000	\$ 2.10
			2.10
		<b>Total Current Gas Charges</b>	<b>\$ 38.81</b>
<b>Electric</b>			
Meter -	100304258	<b>Duke Energy</b>	
kWh Usage -	732	Rate RS - Residential Svc-Summer	
Jun 21 - Jul 23		Distribution-Customer Chg	\$ 6.00
32 Days		Delivery Charges	
		Distribution-Energy Chg	
		732 kWh @ \$ 0.02534200	18.55
		Delivery Riders	14.55
		Total Delivery Charges	\$ 33.10
		Generation Riders	5.36
			44.46
		<b>Generation Charge</b>	
		Duke Energy Retail	
		Rate DE77 - Duke Energy Retail	
		Supplier Energy Charge	
		732 kWh @ \$ 0.05990000	\$ 43.85
			43.85
		<b>Total Current Electric Charges</b>	<b>\$ 88.31</b>

Name	Service Address	Account Number
Donald Anderson	8700 Kemper Rd E Cincinnati OH 45249	6050-0177-21-0

Explanation of Taxes		
Taxes		
	Tax on Gas Supplier Energy Chg	\$ 0.14
	<b>Total Taxes</b>	<b>\$ 0.14</b>

CCF

Gas Usage

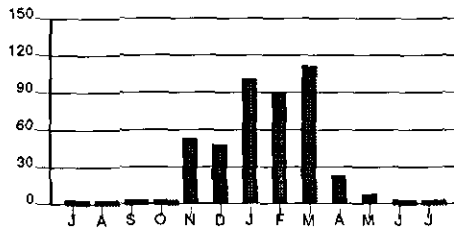

Calculations based on most recent 12 month history  
 Total Usage 453  
 Average Usage 38

kWh

Electric Usage

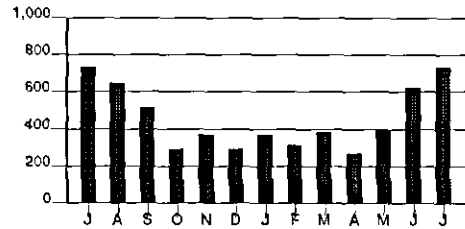

Calculations based on most recent 12 month history  
 Total Usage 5,224  
 Average Usage 435

	JUL	AUG	SEP	OCT	NOV	DEC	JAN	FEB	MAR	APR	MAY	JUN	JUL
Gas	4	3	4	4	53	48	101	90	111	23	8	4	4
Electric	731	649	513	293	373	298	374	315	380	278	398	623	732

Account Number 6050-0177-21-0

10 16

Due Date	Amount Due
Sep 13, 2013	\$ 116.75

\$ \_\_\_\_\_ \$ \_\_\_\_\_  
 HeatShare Contribution Amount Enclosed  
 (for Customer Assistance)

Donald Anderson  
 8700 E Kemper Rd  
 Cincinnati OH 45249-2506

PO Box 1326  
 Charlotte NC 28201-1326

400 00000116750 60500177210 091320134 00000118508

Page 1 of 3

Name /Service Address	For Inquiries Call	Account Number
Donald Anderson 8700 Kemper Rd E Cincinnati OH 45249	Duke Energy 1-800-544-6900 Integrus Energy Services 1-888-367-4493 Duke Energy Retail 1-877-331-3045	6050-0177-21-0 1138018 317684

Mail Payments To	Account Information
PO Box 1326 Charlotte NC 28201-1326	Payments after Aug 22 not included Last payment received Aug 16 Bill prepared on Aug 22, 2013 Next meter reading Sep 20, 2013

Meter	Number	Reading Date From To	Days	Meter Reading Previous Present	Usage
Gas	000440823	Jul 23 Aug 21	29	3834 3836	2
Elec	100304258	Jul 23 Aug 21	29	9456 10103	647

Gas - Residential	Current Billing
Usage - 2 CCF	Amt Due - Previous Bill \$ 127.26
Duke Energy - Rate FTRT \$ 36.53	Payment(s) Received 127.26cr
Integrus Energy - Rate FS23 0.96	Balance Forward 0.00
Services	Current Gas Charges 37.49
Current Gas Charges \$ 37.49	Current Electric Charges 79.20
	Taxes 0.06
	Current Amount Due \$ 116.75

Electric - Residential
Usage - 647 kWh
Duke Energy - Rate RS \$ 40.44
Duke - Rate DE77 38.76
Energy Retail
Current Electric Charges \$ 79.20

Taxes
Taxes \$ 0.06

In Case No. 13-1308-GA-PIP, the PUCO approved an adjustment to Rider PIPP, Percentage of Income Payment Plan Rider, effective July 31, 2013. A typical residential customer using 70 CCF per month will see a decrease of approximately \$1.09 or 1.3%.

Due Date	Amount Due	After Sep 13, 2013
Sep 13, 2013	\$ 116.75	\$ 118.50

Name	Service Address	Account Number
Donald Anderson	8700 Kemper Rd E Cincinnati OH 45249	6050-0177-21-0

This month's Gas Cost Recovery (GCR) charge for customers purchasing their natural gas from Duke Energy is \$0.5602175 per CCF, which includes a base GCR of \$0.5341000 and Ohio excise tax of \$0.0261175.

**FREE Energy Efficiency Kit - worth over \$30!** Duke Energy customers can receive a customized in-home energy review along with a Free Energy Efficiency kit. Schedule your free Home Energy House Call today. Visit [duke-energy.com/house-call](http://duke-energy.com/house-call) or call 1-877-388-7676 to sign up.

Save time. Save money. Get **FREE** or deeply discounted CFLs and LEDs from the Duke Energy Savings Store - delivered right to your door. Check your eligibility for FREE CFLs today. Call 800-943-7585 and choose option 4 or visit [duke-energy.com/SaveOnBulbs](http://duke-energy.com/SaveOnBulbs).

If you have any questions about electric supplier service received from Duke Energy Retail, please call them at 1-877-331-3045 or write to: 139 E. Fourth Street, EX 320 Cincinnati, OH 45202

If you have any questions about gas supplier service received from Integrys Energy Services, please call them at 1-888-367-4493 or write to: 300 West Wilson Bridge Road Suite 350 Worthington, OH 43085

**PRICE TO COMPARE:** In order for an average residential customer to save money, an electric supplier must offer a price lower than 6.10 cents per kWh. Your Price to Compare may be different based on your usage. Visit [www.duke-energy.com](http://www.duke-energy.com) to calculate your individual Price to Compare or contact Duke Energy for a written explanation.

Explanation of Current Charges			
<b>Gas</b>			
Meter - 000440823	<b>Duke Energy</b>		
CCF Usage - 2	Rate FTRT - Res Transportation		
Jul 23 - Aug 21	Fixed Delivery Service Charge	\$ 25.33	
29 Days	Usage-Based Charge		
	2 CCF @ \$ 0.03272800	0.07	
	Gas Delivery Riders	11.13	
	Applicable Surcharge		
	2 CCF @ \$ 0.00078450cr	0.00	\$ 36.53
	<b>Integrys Energy Services</b>		
	Rate FS23 - Integrys Energy Services, Inc		
	Gas Supplier Energy Chg		
	2 CCF @ \$ 0.48070000	\$ 0.96	0.96
	<b>Total Current Gas Charges</b>		<b>\$ 37.49</b>
<b>Electric</b>			
Meter - 100304258	<b>Duke Energy</b>		
kWh Usage - 647	Rate RS - Residential Svc-Summer		
Jul 23 - Aug 21	Distribution-Customer Chg	\$ 6.00	
29 Days	Delivery Charges		
	Distribution-Energy Chg		
	647 kWh @ \$ 0.02534200	16.40	
	Delivery Riders	13.30	
	Total Delivery Charges	\$ 29.70	
	Generation Riders	4.74	40.44
	<b>Generation Charge</b>		
	Duke Energy Retail		
	Rate DE77 - Duke Energy Retail		
	Supplier Energy Charge		
	647 kWh @ \$ 0.05990000	\$ 38.76	38.76
	<b>Total Current Electric Charges</b>		<b>\$ 79.20</b>

Name	Service Address	Account Number
Donald Anderson	8700 Kemper Rd E Cincinnati OH 45249	6050-0177-21-0

Explanation of Taxes		
Taxes		
	Tax on Gas Supplier Energy Chg	\$ 0.06
	<b>Total Taxes</b>	<b>\$ 0.06</b>

CCF

Gas Usage

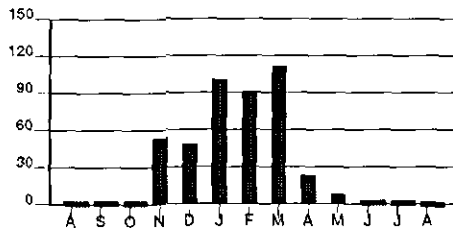

Calculations based on most recent 12 month history  
 Total Usage 452  
 Average Usage 38

kWh

Electric Usage

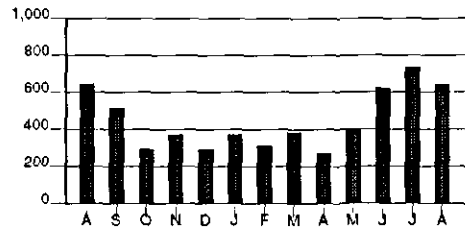

Calculations based on most recent 12 month history  
 Total Usage 5,222  
 Average Usage 435

	AUG	SEP	OCT	NOV	DEC	JAN	FEB	MAR	APR	MAY	JUN	JUL	AUG
Gas	3	4	4	53	48	101	90	111	23	8	4	4	2
Electric	649	513	293	373	296	374	315	380	278	398	623	732	647



Account Number 6050-0177-21-0

10 16

Due Date	Amount Due
Oct 15, 2013	\$ 125.94

\$ \_\_\_\_\_ \$ \_\_\_\_\_  
 HeatShare Contribution Amount Enclosed  
 (for Customer Assistance)

Donald Anderson  
 8700 E Kemper Rd  
 Cincinnati OH 45249-2506

PO Box 1326  
 Charlotte NC 28201-1326

400 00000125946 60500177210 101520137 00000127833

Page 1 of 3

Name /Service Address	For Inquiries Call	Account Number
Donald Anderson 8700 Kemper Rd E Cincinnati OH 45249	Duke Energy 1-800-544-6900 Integrus Energy Services 1-888-367-4493 Duke Energy Retail 1-877-331-3045	6050-0177-21-0 1138018 317684

Mail Payments To	Account Information
PO Box 1326 Charlotte NC 28201-1326	Payments after Sep 23 not included Last payment received Sep 12 Bill prepared on Sep 23, 2013 Next meter reading Oct 21, 2013

Meter	Number	Reading Date From	To	Days	Meter Reading Previous	Present	Usage
Gas	000440823	Aug 21	Sep 20	30	3836	3839	3
Elec	100304258	Aug 21	Sep 20	30	10103	10831	728

Gas - Residential		
Usage -	3 CCF	
Duke Energy - Rate FTRT		\$ 36.60
Integrus Energy - Rate FS23		1.37
Services		
<b>Current Gas Charges</b>		<b>\$ 37.97</b>

Electric - Residential		
Usage -	728 kWh	
Duke Energy - Rate RS		\$ 44.27
Duke - Rate DE77		43.61
Energy Retail		
<b>Current Electric Charges</b>		<b>\$ 87.88</b>

Taxes	
<b>Taxes</b>	<b>\$ 0.09</b>

Current Billing	
Amt Due - Previous Bill	\$ 116.75
Payment(s) Received	116.75cr
<b>Balance Forward</b>	<b>0.00</b>
Current Gas Charges	37.97
Current Electric Charges	87.88
Taxes	0.09
<b>Current Amount Due</b>	<b>\$ 125.94</b>

Beware of recent fraudulent activity targeted at Duke Energy customers. Recent scams in Duke Energy service territories have left some customers out of money. Visit [duke-energy.com](http://duke-energy.com) to learn more and how to protect yourself.

Due Date	Amount Due	After
Oct 15, 2013	\$ 125.94	Oct 15, 2013
		\$ 127.83

Name	Service Address	Account Number
Donald Anderson	8700 Kemper Rd E Cincinnati OH 45249	6050-0177-21-0

This month's Gas Cost Recovery (GCR) charge for customers purchasing their natural gas from Duke Energy is \$0.5338901 per CCF, which includes a base GCR of \$0.5090000 and Ohio excise tax of \$0.0248901.

Save time. Save money. Get FREE or deeply discounted CFLs and LEDs from the Duke Energy Savings Store - delivered right to your door. Check your eligibility for FREE CFLs today. Call 800-943-7585 and choose option 1 or visit [duke-energy.com/SaveOnBulbs](http://duke-energy.com/SaveOnBulbs).

If you have any questions about electric supplier service received from Duke Energy Retail, please call them at 1-877-331-3045 or write to: 139 E. Fourth Street, EX 320 Cincinnati, OH 45202

If you have any questions about gas supplier service received from Integrys Energy Services, please call them at 1-888-367-4493 or write to: 300 West Wilson Bridge Road Suite 350 Worthington, OH 43085

**PRICE TO COMPARE:** In order for an average residential customer to save money, an electric supplier must offer a price lower than 6.10 cents per kWh. Your Price to Compare may be different based on your usage. Visit [www.duke-energy.com](http://www.duke-energy.com) to calculate your individual Price to Compare or contact Duke Energy for a written explanation.

Explanation of Current Charges			
<b>Gas</b>			
Meter -	000440823	<b>Duke Energy</b>	
CCF Usage -	3	Rate FTRT - Res Transportation	
Aug 21 - Sep 20		Fixed Delivery Service Charge	\$ 25.33
30 Days		Usage-Based Charge	
		3 CCF @ \$ 0.03272800	0.10
		Gas Delivery Riders	11.17
		Applicable Surcharge	
		3 CCF @ \$ 0.00099430cr	0.00
			\$ 36.60
		<b>Integrys Energy Services</b>	
		Rate FS23 - Integrys Energy Services, Inc	
		Gas Supplier Energy Chg	
		3 CCF @ \$ 0.45590000	\$ 1.37
			1.37
		<b>Total Current Gas Charges</b>	<b>\$ 37.97</b>
<b>Electric</b>			
Meter -	100304258	<b>Duke Energy</b>	
kWh Usage -	728	Rate RS - Residential Svc-Summer	
Aug 21 - Sep 20		Distribution-Customer Chg	\$ 6.00
30 Days		Delivery Charges	
		Distribution-Energy Chg	
		728 kWh @ \$ 0.02534200	18.45
		Delivery Riders	14.50
		Total Delivery Charges	\$ 32.95
		Generation Riders	5.32
			44.27
		<b>Generation Charge</b>	
		Duke Energy Retail	
		Rate DE77 - Duke Energy Retail	
		Supplier Energy Charge	
		728 kWh @ \$ 0.05990000	\$ 43.61
			43.61
		<b>Total Current Electric Charges</b>	<b>\$ 87.88</b>

Name	Service Address	Account Number
Donald Anderson	8700 Kemper Rd E Cincinnati OH 45249	6050-0177-21-0

Explanation of Taxes		
Taxes		
	Tax on Gas Supplier Energy Chg	\$ 0.09
	<b>Total Taxes</b>	<b>\$ 0.09</b>

CCF

Gas Usage

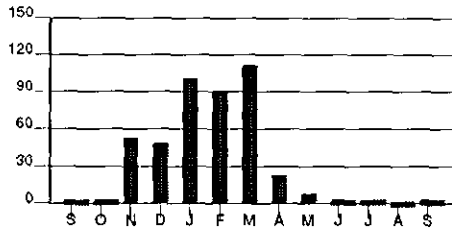

Calculations based on most recent 12 month history  
 Total Usage 451  
 Average Usage 38

kWh

Electric Usage

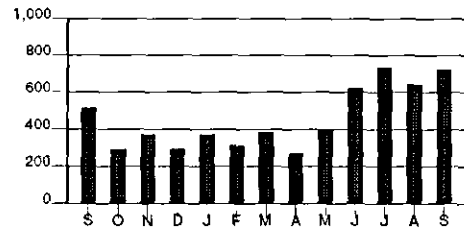

Calculations based on most recent 12 month history  
 Total Usage 5,437  
 Average Usage 453

	SEP	OCT	NOV	DEC	JAN	FEB	MAR	APR	MAY	JUN	JUL	AUG	SEP
Gas	4	4	53	48	101	90	111	23	8	4	4	2	3
Electric	513	293	373	296	374	315	380	278	398	623	732	647	728

**REMINDER NOTICE**

Account Number 6050-0177-21-0

10 16

Due Date	Amount Due
Nov 13, 2013	\$ 235.59

\$ \_\_\_\_\_ \$ \_\_\_\_\_  
 HeatShare Contribution Amount Enclosed  
 (for Customer Assistance)

Donald Anderson  
 8700 E Kemper Rd  
 Cincinnati OH 45249-2506

PO Box 1326  
 Charlotte NC 28201-1326

400 00000235598 60500177210 111320136 00000239127

**REMINDER NOTICE**

Page 1 of 3

Name /Service Address	For Inquiries Call	Account Number
Donald Anderson 8700 Kemper Rd E Cincinnati OH 45249	Duke Energy 1-800-544-6900 Integrus Energy Services 1-888-367-4493 Duke Energy Retail 1-877-331-3045	6050-0177-21-0 1138018 317684

Mail Payments To	Account Information
PO Box 1326 Charlotte NC 28201-1326	Payments after Oct 22 not included Bill prepared on Oct 22, 2013 Next meter reading Nov 20, 2013

**REMINDER - Did you overlook paying last month's bill? Unless you paid your bill recently, please give this your prompt attention.**

Meter	Number	Reading Date From To	Days	Meter Reading Previous	Present	Usage
Gas	000440823	Sep 20 Oct 21	31	3839	3843	4
Elec	100304258	Sep 20 Oct 21	31	10831	11386	555

Gas - Residential	
Usage -	4 CCF
Duke Energy - Rate FTRT	\$ 36.66
Integrus Energy - Rate FS23 Services	1.87
<b>Current Gas Charges</b>	<b>\$ 38.53</b>

Current Billing	
Amt Due - Previous Bill	\$ 125.94
Late Payment Charge(s)	1.89
<b>Balance Forward</b>	<b>127.83</b>
Current Gas Charges	38.53
Current Electric Charges	69.10
Taxes	0.13
<b>Current Amount Due</b>	<b>\$ 235.59</b>

Electric - Residential	
Usage -	555 kWh
Duke Energy - Rate RS	\$ 35.86
Duke - Rate DE77	33.24
Energy Retail	
<b>Current Electric Charges</b>	<b>\$ 69.10</b>

Taxes	
<b>Taxes</b>	<b>\$ 0.13</b>

**REMINDER NOTICE**

Due Date	Amount Due	After Nov 13, 2013
Nov 13, 2013	\$ 235.59	\$ 239.12

Name	Service Address	Account Number
Donald Anderson	8700 Kemper Rd E Cincinnati OH 45249	6050-0177-21-0

Help those less fortunate stay warm this winter by contributing to Duke Energy's HeatShare program. Visit us online at [duke-energy.com/heatshare](http://duke-energy.com/heatshare) for more information on how you can help.

In Case No. 13-318-GA-UEx, the PUCO approved an adjustment to Rider UE-G, Uncollectible Expense Rider, effective September 30, 2013. A typical residential customer using 70 CCF per month will see an increase of approximately \$0.16 or 0.2%.

This month's Gas Cost Recovery (GCR) charge for customers purchasing their natural gas from Duke Energy is \$0.559693 per CCF, which includes a base GCR of \$0.5336 and Ohio excise tax of \$0.026093.

Save time. Save money. Get FREE or deeply discounted CFLs and LEDs from the Duke Energy Savings Store - delivered right to your door. Check your eligibility for FREE CFLs today. Call 800-943-7585 and choose option 1 or visit [duke-energy.com/SaveOnBulbs](http://duke-energy.com/SaveOnBulbs).

In Case No. 13-1524-EL-UEx, the PUCO approved an adjustment to Rider UE-ED, Uncollectible Expense Electric Distribution (part of the Delivery Riders). In Case No. 13-1510-EL-UEx, the PUCO approved an adjustment to Rider UE-GEN, Uncollectible Expense Electric Generation (part of the Generation Riders). A typical residential customer using 1,000 kWh per month will see a decrease of \$0.73 or (0.6) %. However, the PUCO also approved adjustments to Riders SCR, AER-R, BTR, and RTO. Overall, a typical residential customer using 1,000 kWh per month will see a decrease of approximately \$0.24 or (0.2) %.

If you have any questions about electric supplier service received from Duke Energy Retail, please call them at 1-877-331-3045 or write to: 139 E. Fourth Street, EX 320 Cincinnati, OH 45202

If you have any questions about gas supplier service received from Integrys Energy Services, please call them at 1-888-367-4493 or write to: 300 West Wilson Bridge Road Suite 350 Worthington, OH 43085

**PRICE TO COMPARE:** In order for an average residential customer to save money, an electric supplier must offer a price lower than 6.13 cents per kWh. Your Price to Compare may be different based on your usage. Visit [www.duke-energy.com](http://www.duke-energy.com) to calculate your individual Price to Compare or contact Duke Energy for a written explanation.

Explanation of Current Charges			
<b>Gas</b>			
Meter -	000440823	<b>Duke Energy</b>	
CCF Usage -	4	Rate FTRT - Res Transportation	
Sep 20 - Oct 21		Fixed Delivery Service Charge	\$ 25.33
31 Days		Usage-Based Charge	
		4 CCF @ \$ 0.03272800	0.13
		Gas Delivery Riders	11.20
		Applicable Surcharge	
		4 CCF @ \$ 0.00099430cr	0.00
			\$ 36.66
		<b>Integrys Energy Services</b>	
		Rate FS23 - Integrys Energy Services, Inc	
		Gas Supplier Energy Chg	
		4 CCF @ \$ 0.46670000	\$ 1.87
			1.87
		<b>Total Current Gas Charges</b>	<b>\$ 38.53</b>

Name		Service Address	Account Number
Donald Anderson		8700 Kemper Rd E Cincinnati OH 45249	6050-0177-21-0
Electric Meter -	100304258	<b>Duke Energy</b>	
kWh Usage -	555	Rate RS - Residential Svc-Winter	
Sep 20 - Oct 21		Distribution-Customer Chg \$ 6.00	
31 Days		Delivery Charges	
		Distribution-Energy Chg	
		555 kWh @ \$ 0.02534200 14.06	
		Delivery Riders 11.86	
		Total Delivery Charges \$ 25.92	
		Generation Riders 3.94	
		35.86	
		<b>Generation Charge</b>	
		Duke Energy Retail	
		Rate DE77 - Duke Energy Retail	
		Supplier Energy Charge	
		555 kWh @ \$ 0.05990000 \$ 33.24	
		33.24	
		<b>Total Current Electric Charges</b>	
		<b>\$ 69.10</b>	

Explanation of Taxes		
Taxes	Tax on Gas Supplier Energy Chg	\$ 0.13
	<b>Total Taxes</b>	<b>\$ 0.13</b>

CCF

Gas Usage

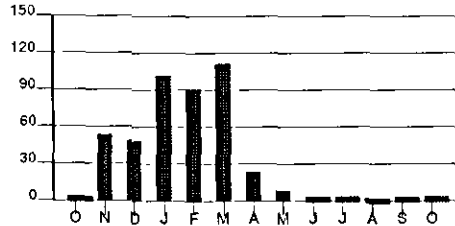

Calculations based on most recent 12 month history  
Total Usage 451  
Average Usage 38

kWh

Electric Usage

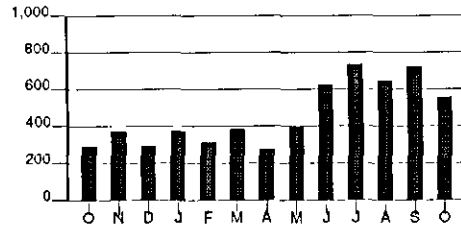

Calculations based on most recent 12 month history  
Total Usage 5,699  
Average Usage 475

	OCT	NOV	DEC	JAN	FEB	MAR	APR	MAY	JUN	JUL	AUG	SEP	OCT
Gas	4	53	48	101	90	111	23	8	4	4	2	3	4
Electric	293	373	296	374	315	380	278	398	623	732	647	728	555

Account Number 6050-0177-21-0

10 16

Due Date	Amount Due
Dec 13, 2013	\$ 112.36

\$ \_\_\_\_\_ \$ \_\_\_\_\_  
 HeatShare Contribution Amount Enclosed  
 (for Customer Assistance)

Donald Anderson  
 8700 E Kemper Rd  
 Cincinnati OH 45249-2506

PO Box 1326  
 Charlotte NC 28201-1326

400 00000112364 60500177210 121320134 00000114057

Page 1 of 3

Name /Service Address	For Inquiries Call	Account Number
Donald Anderson 8700 Kemper Rd E Cincinnati OH 45249	Duke Energy 1-800-544-6900 Integrys Energy Services 1-888-367-4493 Duke Energy Retail 1-877-331-3045	6050-0177-21-0 1138018 317684

Mail Payments To	Account Information
PO Box 1326 Charlotte NC 28201-1326	Payments after Nov 21 not included Last payment received Nov 13 Bill prepared on Nov 21, 2013 Next meter reading Dec 20, 2013

Meter	Number	Reading Date		Days	Meter Reading		Usage
		From	To		Previous	Present	
Gas	000440823	Oct 21	Nov 20	30	3843	3908	65
Elec	100304258	Oct 21	Nov 20	30	11386	11669	283

Gas - Residential	
Usage - 65 CCF	
Duke Energy - Rate FTRT	\$ 40.48
Integrys Energy - Rate FS23 Services	29.89
<b>Current Gas Charges</b>	<b>\$ 70.37</b>

Current Billing	
Amt Due - Previous Bill	\$ 235.59
Payment(s) Received	235.59cr
<b>Balance Forward</b>	<b>0.00</b>
Current Gas Charges	70.37
Current Electric Charges	39.97
Taxes	2.02
<b>Current Amount Due</b>	<b>\$ 112.36</b>

Electric - Residential	
Usage - 283 kWh	
Duke Energy - Rate RS	\$ 23.02
Duke - Rate DE77 Energy Retail	16.95
<b>Current Electric Charges</b>	<b>\$ 39.97</b>

Taxes	
<b>Taxes</b>	<b>\$ 2.02</b>

This month's Gas Cost Recovery (GCR) charge for customers purchasing their natural gas from Duke Energy is \$0.5400786 per CCF, which includes a base GCR of \$0.5149 and Ohio excise tax of \$0.0251786.

Due Date	Amount Due	After Dec 13, 2013
Dec 13, 2013	\$ 112.36	\$ 114.05

Name	Service Address	Account Number
Donald Anderson	8700 Kemper Rd E Cincinnati OH 45249	6050-0177-21-0

Make sure your home is comfortable for the holidays. Get up to \$425 in rebates to help upgrade your attic insulation and seal ducts. Find a certified contractor today at [duke-energy.com/smarty](http://duke-energy.com/smarty)

Save time. Save money. Get FREE or deeply discounted CFLs and LEDs from the Duke Energy Savings Store - delivered right to your door. Check your eligibility for FREE CFLs today. Call 800-943-7585 and choose option 1 or visit [duke-energy.com/SaveOnBulbs](http://duke-energy.com/SaveOnBulbs).

If you have any questions about electric supplier service received from Duke Energy Retail, please call them at 1-877-331-3045 or write to: 139 E. Fourth Street, EX 320 Cincinnati, OH 45202

If you have any questions about gas supplier service received from Integrys Energy Services, please call them at 1-888-367-4493 or write to: 300 West Wilson Bridge Road Suite 350 Worthington, OH 43085

**PRICE TO COMPARE:** In order for an average residential customer to save money, an electric supplier must offer a price lower than 6.13 cents per kWh. Your Price to Compare may be different based on your usage. Visit [www.duke-energy.com](http://www.duke-energy.com) to calculate your individual Price to Compare or contact Duke Energy for a written explanation.

Explanation of Current Charges			
<b>Gas</b>			
Meter -	000440823	<b>Duke Energy</b>	
CCF Usage -	65	Rate FTRT - Res Transportation	
Oct 21 - Nov 20		Fixed Delivery Service Charge	\$ 25.33
30 Days		Usage-Based Charge	
		65 CCF @ \$ 0.03272800	2.13
		Gas Delivery Riders	13.08
		Applicable Surcharge	
		65 CCF @ \$ 0.00099430cr	0.06cr
			\$ 40.48
		<b>Integrys Energy Services</b>	
		Rate FS23 - Integrys Energy Services, Inc	
		Gas Supplier Energy Chg	
		65 CCF @ \$ 0.45980000	\$ 29.89
			29.89
		<b>Total Current Gas Charges</b>	<b>\$ 70.37</b>
<b>Electric</b>			
Meter -	100304258	<b>Duke Energy</b>	
kWh Usage -	283	Rate RS - Residential Svc-Winter	
Oct 21 - Nov 20		Distribution-Customer Chg	\$ 6.00
30 Days		Delivery Charges	
		Distribution-Energy Chg	
		283 kWh @ \$ 0.02534200	7.17
		Delivery Riders	7.84
		Total Delivery Charges	\$ 15.01
		Generation Riders	2.01
			23.02
		<b>Generation Charge</b>	
		Duke Energy Retail	
		Rate DE77 - Duke Energy Retail	
		Supplier Energy Charge	
		283 kWh @ \$ 0.05990000	\$ 16.95
			16.95
		<b>Total Current Electric Charges</b>	<b>\$ 39.97</b>



Name	Service Address	Account Number
Donald Anderson	8700 Kemper Rd E Cincinnati OH 45249	6050-0177-21-0

Explanation of Taxes		
Taxes		
	Tax on Gas Supplier Energy Chg	\$ 2.02
	<b>Total Taxes</b>	<b>\$ 2.02</b>

CCF

Gas Usage

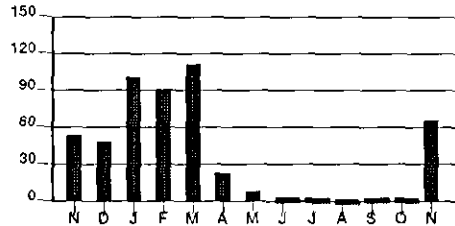

Calculations based on most recent 12 month history  
 Total Usage 463  
 Average Usage 39

kWh

Electric Usage

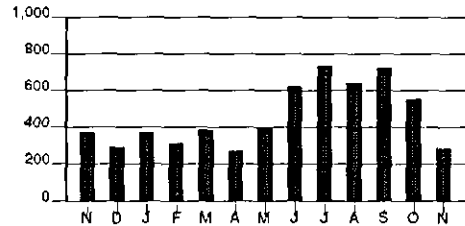

Calculations based on most recent 12 month history  
 Total Usage 5,609  
 Average Usage 467

	NOV	DEC	JAN	FEB	MAR	APR	MAY	JUN	JUL	AUG	SEP	OCT	NOV
Gas	53	48	101	90	111	23	8	4	4	2	3	4	65
Electric	373	296	374	315	380	278	396	623	732	647	728	555	283

Account Number 6050-0177-21-0

10 16

Due Date	Amount Due
Jan 16, 2014	\$ 122.70

\$ \_\_\_\_\_ \$ \_\_\_\_\_  
 HeatShare Contribution Amount Enclosed  
 (for Customer Assistance)

Donald Anderson  
 8700 E Kemper Rd  
 Cincinnati OH 45249-2506

PO Box 1326  
 Charlotte NC 28201-1326

400 00000122700 60500177210 011620140 00000124540

Page 1 of 3

Name /Service Address	For Inquiries Call	Account Number
Donald Anderson 8700 Kemper Rd E Cincinnati OH 45249	Duke Energy 1-800-544-6900 Integrus Energy Services 1-888-367-4493 Duke Energy Retail 1-877-331-3045	6050-0177-21-0 1138018 317684

Mail Payments To	Account Information
PO Box 1326 Charlotte NC 28201-1326	Payments after Dec 23 not included Last payment received Dec 12 Bill prepared on Dec 23, 2013 Next meter reading Jan 23, 2014

Meter	Number	Reading Date From	To	Days	Meter Reading Previous	Present	Usage
Gas	000440823	Nov 20	Dec 20	30	3908	4000	92
Elec	100304258	Nov 20	Dec 20	30	11669	11889	220

Gas - Residential		
Usage -	92 CCF	
Duke Energy - Rate FTRT		\$ 42.60
Integrus Energy - Rate FS23		43.91
Services		
<b>Current Gas Charges</b>		<b>\$ 86.51</b>

Current Billing	
Amt Due - Previous Bill	\$ 112.36
Payment(s) Received	112.36cr
<b>Balance Forward</b>	<b>0.00</b>
Current Gas Charges	86.51
Current Electric Charges	33.23
Taxes	2.96
<b>Current Amount Due</b>	<b>\$ 122.70</b>

Electric - Residential		
Usage -	220 kWh	
Duke Energy - Rate RS		\$ 20.05
Duke - Rate DE77		13.18
Energy Retail		
<b>Current Electric Charges</b>		<b>\$ 33.23</b>

Taxes	
<b>Taxes</b>	<b>\$ 2.96</b>

This month's Gas Cost Recovery (GCR) charge for customers purchasing their natural gas from Duke Energy is \$0.5154295 per CCF, which includes a base GCR of \$0.4914 and Ohio excise tax of \$0.0240295.

Due Date	Amount Due	After Jan 16, 2014
Jan 16, 2014	\$ 122.70	\$ 124.54

Name	Service Address	Account Number
Donald Anderson	8700 Kemper Rd E Cincinnati OH 45249	6050-0177-21-0

In Case No. 12-1685-GA-AIR, the PUCO approved new gas delivery rates effective December 2, 2013. The new gas delivery rates reflect costs that previously were recovered through Rider AMRP, Accelerated Main Replacement Program and Rider AU, Advanced Utility Rider. Rider AMRP and Rider AU rates were reset to recognize the recovery of the costs in gas delivery rates. A typical residential customer using 70 CCF in a month will see an increase of \$0.41 or 0.5%.

Help those less fortunate stay warm this winter by contributing to Duke Energy's HeatShare program. See this month's bill insert for more information on how you can help, or visit us online at [duke-energy.com/heatshare](http://duke-energy.com/heatshare).

Get up to \$425 to make your home more comfortable. Now that's a joyful tidings. Learn more about our cash incentives for home insulation and duct sealing projects at [duke-energy.com/smarty](http://duke-energy.com/smarty).

Save time. Save money. Get FREE or deeply discounted CFLs and LEDs from the Duke Energy Savings Store - delivered right to your door. Check your eligibility for FREE CFLs today. Call 800-943-7585 and choose option 1 or visit [duke-energy.com/SaveOnBulbs](http://duke-energy.com/SaveOnBulbs).

If you have any questions about gas supplier service received from Integrys Energy Services, please call them at 1-888-367-4493 or write to: 300 West Wilson Bridge Road Suite 350 Worthington, OH 43085

**PRICE TO COMPARE:** In order for an average residential customer to save money, an electric supplier must offer a price lower than 6.13 cents per kWh. Your Price to Compare may be different based on your usage. Visit [www.duke-energy.com](http://www.duke-energy.com) to calculate your individual Price to Compare or contact Duke Energy for a written explanation.

Explanation of Current Charges			
<b>Gas</b>			
Meter -	000440823	<b>Duke Energy</b>	
CCF Usage -	92	Rate FTRT - Res Transportation	
Nov 20 - Dec 20		Fixed Delivery Service Charge	\$ 33.03
30 Days		Usage-Based Charge	
		92 CCF @ \$ 0.03272800	3.01
		Gas Delivery Riders	6.61
		Applicable Surcharge	
		92 CCF @ \$ 0.00057470cr	0.05cr
			\$ 42.60
		<b>Integrys Energy Services</b>	
		Rate FS23 - Integrys Energy Services, Inc	
		Gas Supplier Energy Chg	
		92 CCF @ \$ 0.47730000	\$ 43.91
			43.91
		<b>Total Current Gas Charges</b>	<b>\$ 86.51</b>

Name		Service Address	Account Number
Donald Anderson		8700 Kemper Rd E Cincinnati OH 45249	6050-0177-21-0
<b>Electric</b>			
Meter -	100304258	<b>Duke Energy</b>	
kWh Usage -	220	Rate RS - Residential Svc-Winter	
Nov 20 - Dec 20		Distribution-Customer Chg	\$ 6.00
30 Days		Delivery Charges	
		Distribution-Energy Chg	
		220 kWh @ \$ 0.02534200	5.58
		Delivery Riders	6.91
		Total Delivery Charges	\$ 12.49
		Generation Riders	1.56
			20.05
		<b>Generation Charge</b>	
		Duke Energy Retail	
		Rate DE77 - Duke Energy Retail	
		Supplier Energy Charge	
		220 kWh @ \$ 0.05990000	\$ 13.18
			13.18
		<b>Total Current Electric Charges</b>	<b>\$ 33.23</b>

Explanation of Taxes		
<b>Taxes</b>		
	Tax on Gas Supplier Energy Chg	\$ 2.96
		\$ 2.96
	<b>Total Taxes</b>	<b>\$ 2.96</b>

CCF

Gas Usage

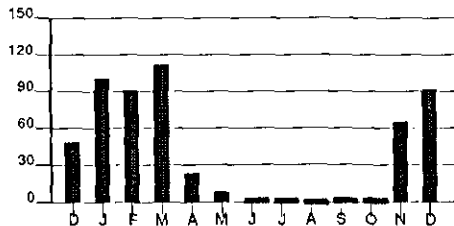

Calculations based on most recent 12 month history  
 Total Usage 507  
 Average Usage 42

kWh

Electric Usage

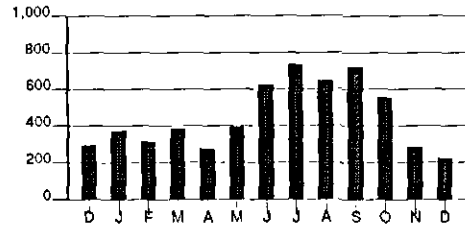

Calculations based on most recent 12 month history  
 Total Usage 5,533  
 Average Usage 461

	DEC	JAN	FEB	MAR	APR	MAY	JUN	JUL	AUG	SEP	OCT	NOV	DEC
Gas	48	101	90	111	23	8	4	4	2	3	4	65	92
Electric	296	374	315	380	278	398	623	732	647	728	555	283	220

Account Number 6050-0177-21-0

10 16

Due Date	Amount Due
Feb 17, 2014	\$ 152.19

\$ \_\_\_\_\_ \$ \_\_\_\_\_  
 HeatShare Contribution Amount Enclosed  
 (for Customer Assistance)

Donald Anderson  
 8700 E Kemper Rd  
 Cincinnati OH 45249-2506

PO Box 1326  
 Charlotte NC 28201-1326

400 00000152196 60500177210 021720143 00000154474

Page 1 of 3

Name /Service Address	For Inquiries Call	Account Number
Donald Anderson 8700 Kemper Rd E Cincinnati OH 45249	Duke Energy Integrys Energy Services 1-800-544-6900 1-888-367-4493	6050-0177-21-0 1138018

Mail Payments To	Account Information
PO Box 1326 Charlotte NC 28201-1326	Payments after Jan 24 not included Last payment received Jan 15 Bill prepared on Jan 24, 2014 Next meter reading Feb 21, 2014

Meter	Number	Reading Date From To	Days	Meter Reading Previous	Present	Usage
Gas	000440823	Dec 20 Jan 23	34	4000	4134	134
Elec	100304258	Dec 20 Jan 23	34	11889	12162	273

Gas - Residential	
Usage -	134 CCF
Duke Energy - Rate FTBT	\$ 45.23
Integrys Energ - Rate FS23 Services	63.72
<b>Current Gas Charges</b>	<b>\$ 108.95</b>

Current Billing	
Amt Due - Previous Bill	\$ 122.70
Payment(s) Received	122.70cr
<b>Balance Forward</b>	<b>0.00</b>
Current Gas Charges	108.95
Current Electric Charges	38.94
Taxes	4.30
<b>Current Amount Due</b>	<b>\$ 152.19</b>

Electric - Residential	
Usage -	273 kWh
Duke Energy - Rate RS	\$ 38.94
<b>Current Electric Charges</b>	<b>\$ 38.94</b>

Taxes	
<b>Taxes</b>	<b>\$ 4.30</b>

This month's Gas Cost Recovery (GCR) charge for customers purchasing their natural gas from Duke Energy is \$0.5668256 per CCF, which includes a base GCR of \$0.5404000 and Ohio excise tax of \$0.0264256.

Due Date	Amount Due	After Feb 17, 2014
Feb 17, 2014	\$ 152.19	\$ 154.47

Name	Service Address	Account Number
Donald Anderson	8700 Kemper Rd E Cincinnati OH 45249	6050-0177-21-0

Save time. Save money. Get FREE or deeply discounted CFLs and LEDs from the Duke Energy Savings Store - delivered right to your door. Check your eligibility for FREE CFLs today. Call 800-943-7585 and choose option 1 or visit [duke-energy.com/SaveOnBulbs](http://duke-energy.com/SaveOnBulbs).

The PUCO approved changes to Rider USR, Rider AER-R, Rider SAW-R and Rider SCR. A typical residential customer using 1,000 kWh per month will see a decrease of approximately \$1.82 or (1.5%) per month effective January 2014.

FREE PICK UP OF YOUR OLD REFRIGERATOR OR FREEZER! Save up to \$150/yr on your energy bill. We'll pick it up for FREE and give you \$30. To schedule your pickup, call 855.398.6200 or visit [duke-energy.com/recycle](http://duke-energy.com/recycle). Some restrictions apply.

If you have any questions about gas supplier service received from Integrys Energy Services, please call them at 1-888-367-4493 or write to: 300 West Wilson Bridge Road Suite 350 Worthington, OH 43085

PRICE TO COMPARE: In order for an average residential customer to save money, an electric supplier must offer a price lower than 6.11 cents per kWh. Your Price to Compare may be different based on your usage. Visit [www.duke-energy.com](http://www.duke-energy.com) to calculate your individual Price to Compare or contact Duke Energy for a written explanation.

Explanation of Current Charges			
<b>Gas</b> Meter - 000440823 CCF Usage - 134 Dec 20 - Jan 23 34 Days	<b>Duke Energy</b>		
	Rate FIRT - Res Transportation		
	Fixed Delivery Service Charge	\$ 33.03	
	Usage-Based Charge		
	134 CCF @ \$ 0.03272800	4.39	
	Gas Delivery Riders	7.89	
	Applicable Surcharge		
	134 CCF @ \$ 0.00057470cr	0.08cr	\$ 45.23
	<b>Integrys Energy Services</b>		
	Rate FS23 - Integrys Energy Services, Inc		
	Gas Supplier Energy Chg		
	134 CCF @ \$ 0.47550000	\$ 63.72	63.72
	<b>Total Current Gas Charges</b>		<b>\$ 108.95</b>
<b>Electric</b> Meter - 100304258 kWh Usage - 273 Dec 20 - Jan 23 34 Days	<b>Duke Energy</b>		
	Rate RS - Residential Svc-Winter		
	Distribution-Customer Chg	\$ 6.00	
	Delivery Charges		
	Distribution-Energy Chg		
	273 kWh @ \$ 0.02534200	6.92	
	Delivery Riders	7.24	
	Total Delivery Charges	\$ 14.16	
	Generation Riders	1.94	
	Generation Charges		
	Rider RC	0.78	
	Rider RE	15.48	
	Rider AERR	0.13	
	Rider RTO	0.11cr	
	Rider SCR	0.56	
	Total Generation Charges	\$ 16.84	38.94
	<b>Total Current Electric Charges</b>		<b>\$ 38.94</b>

Name	Service Address	Account Number
Donald Anderson	8700 Kemper Rd E Cincinnati OH 45249	6050-0177-21-0

Explanation of Taxes		
Taxes		
	Tax on Gas Supplier Energy Chg	\$ 4.30
	<b>Total Taxes</b>	<b>\$ 4.30</b>

CCF

Gas Usage

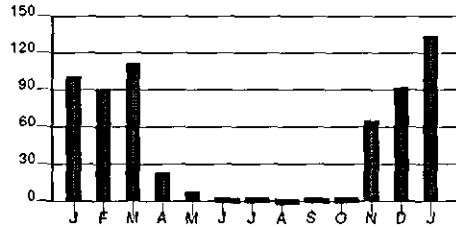

Calculations based on most recent 12 month history  
 Total Usage 540  
 Average Usage 45

kWh

Electric Usage

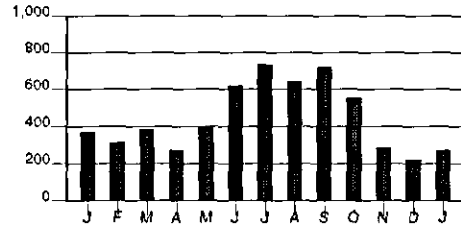

Calculations based on most recent 12 month history  
 Total Usage 5,432  
 Average Usage 453

	JAN	FEB	MAR	APR	MAY	JUN	JUL	AUG	SEP	OCT	NOV	DEC	JAN
Gas	101	90	111	23	8	4	4	2	3	4	65	92	134
Electric	374	315	380	278	398	623	732	647	728	555	283	220	273

Account Number 6050-0177-21-0

10 16

Due Date	Amount Due
Mar 18, 2014	\$ 145.49

\$ \_\_\_\_\_ \$ \_\_\_\_\_  
 HeatShare Contribution Amount Enclosed  
 (for Customer Assistance)

Donald Anderson  
 8700 E Kemper Rd  
 Cincinnati OH 45249-2506

PO Box 1326  
 Charlotte NC 28201-1326

400 00000145491 60500177210 031820146 00000147672

Page 1 of 3

Name /Service Address	For Inquiries Call	Account Number
Donald Anderson 8700 Kemper Rd E Cincinnati OH 45249	Duke Energy 1-800-544-6900 Integrus Energy Services 1-888-367-4493	6050-0177-21-0 1138018

Mail Payments To	Account Information
PO Box 1326 Charlotte NC 28201-1326	Payments after Feb 24 not included Last payment received Feb 18 Bill prepared on Feb 24, 2014 Next meter reading Mar 24, 2014

Meter	Number	Reading Date From	To	Days	Meter Reading Previous	Present	Usage
Gas	000440823	Jan 23	Feb 21	29	4134	4267	133
Elec	100304258	Jan 23	Feb 21	29	12162	12377	215

Gas - Residential	
Usage - 133 CCF	
Duke Energy - Rate FTRT	\$ 45.17
Integrus Energ - Rate FS23	63.24
Services	
<b>Current Gas Charges</b>	<b>\$ 108.41</b>

Current Billing	
Amt Due - Previous Bill	\$ 152.19
Payment(s) Received	152.19cr
<b>Balance Forward</b>	<b>0.00</b>
Current Gas Charges	108.41
Current Electric Charges	32.81
Taxes	4.27
<b>Current Amount Due</b>	<b>\$ 145.49</b>

Electric - Residential	
Usage - 215 kWh	
Duke Energy - Rate RS	\$ 32.81
<b>Current Electric Charges</b>	<b>\$ 32.81</b>

Taxes	
<b>Taxes</b>	<b>\$ 4.27</b>

Colder weather increases the demand for energy. We understand your bill may be higher and we'd like to help. Visit [duke-energy.com](http://duke-energy.com) for billing and payment options, as well as tips to lower your energy bill.

Due Date	Amount Due	After
Mar 18, 2014	\$ 145.49	Mar 18, 2014
		\$ 147.67



Name	Service Address	Account Number
Donald Anderson	8700 Kemper Rd E Cincinnati OH 45249	6050-0177-21-0

This month's Gas Cost Recovery (GCR) charge for customers purchasing their natural gas from Duke Energy is \$0.5299043 per CCF, which includes a base GCR of \$0.5052000 and Ohio excise tax of \$0.0247043.

Does a short month leave you short on cash? Get \$30 for an eligible fridge and free pickup! Call 855.398.6200 or visit [duke-energy.com/short](http://duke-energy.com/short) to schedule.

Save big on bulbs. Get the latest energy-saving bulbs at the greatest prices - now with low-cost shipping deals through March, 2014. Go to [duke-energy.com/SaveOnBulbs](http://duke-energy.com/SaveOnBulbs) to check your eligibility.

If you have any questions about gas supplier service received from Integrys Energy Services, please call them at 1-888-367-4493 or write to: 300 West Wilson Bridge Road Suite 350 Worthington, OH 43085

**PRICE TO COMPARE:** In order for an average residential customer to save money, an electric supplier must offer a price lower than 6.15 cents per kWh. Your Price to Compare may be different based on your usage. Visit [www.duke-energy.com](http://www.duke-energy.com) to calculate your individual Price to Compare or contact Duke Energy for a written explanation.

Explanation of Current Charges			
<b>Gas</b> Meter - 000440823 CCF Usage - 133 Jan 23 - Feb 21 29 Days	<b>Duke Energy</b>		
	Rate FTRT - Res Transportation		
	Fixed Delivery Service Charge	\$ 33.03	
	Usage-Based Charge		
	133 CCF @ \$ 0.03272800	4.35	
	Gas Delivery Riders	7.87	
	Applicable Surcharge		
	133 CCF @ \$ 0.00057470cr	0.08cr	\$ 45.17
<b>Integrys Energy Services</b>			
Rate FS23 - Integrys Energy Services, Inc			
Gas Supplier Energy Chg			
	133 CCF @ \$ 0.47550000	\$ 63.24	63.24
<b>Total Current Gas Charges</b>			<b>\$ 108.41</b>
<b>Electric</b> Meter - 100304258 kWh Usage - 215 Jan 23 - Feb 21 29 Days	<b>Duke Energy</b>		
	Rate RS - Residential Svc-Winter		
	Distribution-Customer Chg	\$ 6.00	
	Delivery Charges		
	Distribution-Energy Chg		
	215 kWh @ \$ 0.02534200	5.45	
	Delivery Riders	6.48	
	Total Delivery Charges	\$ 11.93	
	Generation Riders	1.53	
	Generation Charges		
	Rider RC	0.62	
	Rider RE	12.19	
	Rider AERR	0.10	
	Rider SCR	0.44	
	Total Generation Charges	\$ 13.35	32.81
<b>Total Current Electric Charges</b>			<b>\$ 32.81</b>

Explanation of Taxes		
<b>Taxes</b>	Tax on Gas Supplier Energy Chg	\$ 4.27
	<b>Total Taxes</b>	<b>\$ 4.27</b>

Name	Service Address	Account Number
Donald Anderson	8700 Kemper Rd E Cincinnati OH 45249	6050-0177-21-0

CCF

Gas Usage



Calculations based on most recent 12 month history  
 Total Usage 583  
 Average Usage 49

kWh

Electric Usage

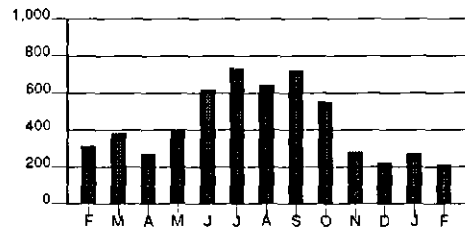

Calculations based on most recent 12 month history  
 Total Usage 5,332  
 Average Usage 444

	FEB	MAR	APR	MAY	JUN	JUL	AUG	SEP	OCT	NOV	DEC	JAN	FEB
Gas	90	111	23	8	4	4	2	3	4	65	92	134	133
Electric	315	380	278	398	623	732	647	728	555	283	220	273	215

Account Number 6050-0177-21-0

10 16

Due Date	Amount Due
Apr 16, 2014	\$ 121.52

\$ \_\_\_\_\_ \$ \_\_\_\_\_  
 HeatShare Contribution Amount Enclosed  
 (for Customer Assistance)

Donald Anderson  
 8700 E Kemper Rd  
 Cincinnati OH 45249-2506

PO Box 1326  
 Charlotte NC 28201-1326

400 00000121525 60500177210 041620145 00000123340

Page 1 of 3

Name /Service Address	For Inquiries Call	Account Number
Donald Anderson 8700 Kemper Rd E Cincinnati OH 45249	Duke Energy 1-800-544-6900 Integrys Energy Services 1-888-367-4493	6050-0177-21-0 1138018

Mail Payments To	Account Information
PO Box 1326 Charlotte NC 28201-1326	Payments after Mar 25 not included Last payment received Mar 11 Bill prepared on Mar 25, 2014 Next meter reading Apr 23, 2014

Meter	Number	Reading Date From	To	Days	Meter Reading Previous	Present	Usage
Gas	000440823	Feb 21	Mar 24	31	4267	4357	90
Elec	100304258	Feb 21	Mar 24	31	12377	12582	205

Gas - Residential	Current Billing
Usage - 90 CCF	Amt Due - Previous Bill \$ 145.49
Duke Energy - Rate FTRT \$ 44.10	Payment(s) Received 145.49cr
Integrys Energ - Rate FS23 42.80	Balance Forward 0.00
Services	Current Gas Charges 86.90
Current Gas Charges \$ 86.90	Current Electric Charges 31.73
	Taxes 2.89
	Current Amount Due \$ 121.52

Electric - Residential
Usage - 205 kWh
Duke Energy - Rate RS \$ 31.73
Current Electric Charges \$ 31.73

Taxes
Taxes \$ 2.89

In Case No. 12-1685-GA-AIR, the PUCO approved Rider MGP, Manufactured Gas Plant Rider effective March 3, 2014. A typical residential customer using 70 CCF in a month will see an increase of \$1.62 or 2.1%.

Due Date	Amount Due	After
Apr 16, 2014	\$ 121.52	Apr 16, 2014
		\$ 123.34

Name	Service Address	Account Number
Donald Anderson	8700 Kemper Rd E Cincinnati OH 45249	6050-0177-21-0

Important: For your safety, stay away from power lines. Do not work near overhead lines. Always assume that downed lines are energized and dangerous. Report downed power lines to Duke Energy immediately by calling 800.544.6900.

This month's Gas Cost Recovery (GCR) charge for customers purchasing their natural gas from Duke Energy is \$0.5897965 per CCF, which includes a base GCR of \$0.5623000 and Ohio excise tax of \$0.0274965.

Out with the old, in with the new and get \$30 too. Save up to \$150/yr on your energy bill. We'll pick up your old refrigerator for FREE and give you \$30. To schedule your pickup, call 855.398.6200 or visit [duke-energy.com/recycle](http://duke-energy.com/recycle). Some restrictions apply.

Save big on bulbs. Get the latest energy-saving bulbs at the greatest prices - now with low-cost shipping deals through April 15, 2014. Go to [duke-energy.com/SaveOnBulbs](http://duke-energy.com/SaveOnBulbs) to check your eligibility.

If you have any questions about gas supplier service received from Integrys Energy Services, please call them at 1-888-367-4493 or write to: 300 West Wilson Bridge Road Suite 350 Worthington, OH 43085

PRICE TO COMPARE: In order for an average residential customer to save money, an electric supplier must offer a price lower than 6.15 cents per kWh. Your Price to Compare may be different based on your usage. Visit [www.duke-energy.com](http://www.duke-energy.com) to calculate your individual Price to Compare or contact Duke Energy for a written explanation.

Explanation of Current Charges			
<b>Gas</b> Meter - 000440823 CCF Usage - 90 Feb 21 - Mar 24 31 Days	<b>Duke Energy</b>		
	Rate FTRT - Res Transportation		
	Fixed Delivery Service Charge	\$ 33.03	
	Usage-Based Charge		
	90 CCF @ \$ 0.03272800	2.95	
	Gas Delivery Riders	8.24	
	Applicable Surcharge		
	90 CCF @ \$ 0.00130890cr	0.12cr	\$ 44.10
	<b>Integrys Energy Services</b>		
	Rate FS23 - Integrys Energy Services, Inc		
	Gas Supplier Energy Chg		
	90 CCF @ \$ 0.47550000	\$ 42.80	42.80
	<b>Total Current Gas Charges</b>		<b>\$ 86.90</b>
<b>Electric</b> Meter - 100304258 kWh Usage - 205 Feb 21 - Mar 24 31 Days	<b>Duke Energy</b>		
	Rate RS - Residential Svc-Winter		
	Distribution-Customer Chg	\$ 6.00	
	Delivery Charges		
	Distribution-Energy Chg		
	205 kWh @ \$ 0.02534200	5.20	
	Delivery Riders	6.34	
	Total Delivery Charges	\$ 11.54	
	Generation Riders	1.45	
	Generation Charges		
	Rider RC	0.59	
	Rider RE	11.63	
	Rider AERR	0.10	
	Rider SCR	0.42	
	Total Generation Charges	\$ 12.74	31.73
	<b>Total Current Electric Charges</b>		<b>\$ 31.73</b>

Name	Service Address	Account Number
Donald Anderson	8700 Kemper Rd E Cincinnati OH 45249	6050-0177-21-0

Explanation of Taxes		
Taxes	Tax on Gas Supplier Energy Chg	\$ 2.89
	<b>Total Taxes</b>	<b>\$ 2.89</b>

CCF

Gas Usage

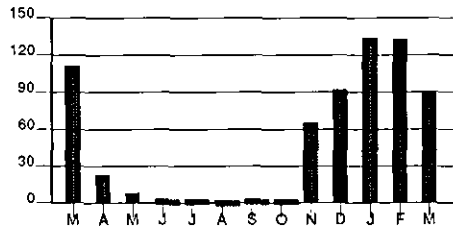

Calculations based on most recent 12 month history  
 Total Usage 562  
 Average Usage 47

kWh

Electric Usage

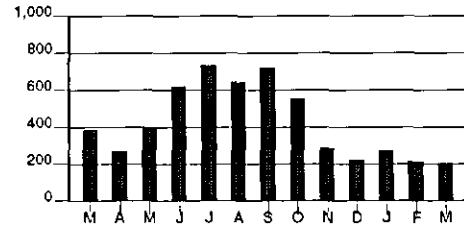

Calculations based on most recent 12 month history  
 Total Usage 5,157  
 Average Usage 430

	MAR	APR	MAY	JUN	JUL	AUG	SEP	OCT	NOV	DEC	JAN	FEB	MAR
Gas	111	23	8	4	4	2	3	4	65	92	134	133	90
Electric	380	278	398	623	732	647	728	555	283	220	273	215	205

Account Number 6050-0177-21-0

10 16

Due Date	Amount Due
May 16, 2014	\$ 85.22

\$ \_\_\_\_\_ \$ \_\_\_\_\_  
 HeatShare Contribution Amount Enclosed  
 (for Customer Assistance)

Donald Anderson  
 8700 E Kemper Rd  
 Cincinnati OH 45249-2506

PO Box 1326  
 Charlotte NC 28201-1326

400 00000085227 60500177210 051620143 00000086509

Page 1 of 3

Name /Service Address	For Inquiries Call	Account Number
Donald Anderson 8700 Kemper Rd E Cincinnati OH 45249	Duke Energy 1-800-544-6900 Integrys Energy Services 1-888-367-4493 Integrys Energy Services 1-800-397-8072	6050-0177-21-0 1138018 3099873

Mail Payments To	Account Information
PO Box 1326 Charlotte NC 28201-1326	Payments after Apr 24 not included Last payment received Apr 09 Bill prepared on Apr 24, 2014 Next meter reading May 22, 2014

Meter	Number	Reading Date From To	Days	Meter Reading Previous	Present	Usage
Gas	000440823	Mar 24 Apr 23	30	4357	4388	31
Elec	100304258	Mar 24 Apr 23	30	12582	12759	177

Gas - Residential		
Usage -	31 CCF	
Duke Energy - Rate FTRT		\$ 40.77
Integrys Energy - Rate FS23		14.74
Services		
<b>Current Gas Charges</b>		<b>\$ 55.51</b>

Current Billing	
Amt Due - Previous Bill	\$ 121.52
Payment(s) Received	121.52cr
<b>Balance Forward</b>	<b>0.00</b>
Current Gas Charges	55.51
Current Electric Charges	28.72
Taxes	0.99
<b>Current Amount Due</b>	<b>\$ 85.22</b>

Electric - Residential		
Usage -	177 kWh	
Duke Energy - Rate RS		\$ 19.36
Integrys Energy - Rate IR07		9.36
Services		
<b>Current Electric Charges</b>		<b>\$ 28.72</b>

Taxes	
<b>Taxes</b>	<b>\$ 0.99</b>

This month's Gas Cost Recovery (GCR) charge for customers purchasing their natural gas from Duke Energy is \$0.5606371 per CCF, which includes a base GCR of \$0.5345000 and Ohio excise tax of \$0.0261371.

Due Date	Amount Due	After May 16, 2014
May 16, 2014	\$ 85.22	\$ 86.50

Name	Service Address	Account Number
Donald Anderson	8700 Kemper Rd E Cincinnati OH 45249	6050-0177-21-0

Is the air inside your home aggravating your allergies? Our Smart \$aver Insulate and Seal program helps keep dust and allergens outside, as well as helping to lower your energy bill. Get up to \$425 to help make these improvements. Schedule now at [duke-energy.com/spring](http://duke-energy.com/spring). Results vary by home.

Save big on bulbs. Get the latest energy-saving bulbs at the greatest prices - now with low-cost shipping deals through May 15, 2014. Go to [duke-energy.com/SaveOnBulbs](http://duke-energy.com/SaveOnBulbs) to check your eligibility.

The PUCO approved adjustments to Rider ESSC (part of the Generation Riders) and Riders SCR and AER-R effective April 1, 2014. A typical residential customer using 1,000 kWh per month will see an increase of approximately \$1.17 or 1.0%.

If you have any questions about electric supplier service received from Integrys Energy Services, please call them at 1-800-397-8072 or write to: 2211 Old Earhart Road Suite 175 Ann Arbor, MI 48105

If you have any questions about gas supplier service received from Integrys Energy Services, please call them at 1-888-367-4493 or write to: 300 West Wilson Bridge Road Suite 350 Worthington, OH 43085

**PRICE TO COMPARE:** In order for an average residential customer to save money, an electric supplier must offer a price lower than 6.21 cents per kWh. Your Price to Compare may be different based on your usage. Visit [www.duke-energy.com](http://www.duke-energy.com) to calculate your individual Price to Compare or contact Duke Energy for a written explanation.

Explanation of Current Charges			
<b>Gas</b> Meter - 000440823 CCF Usage - 31 Mar 24 - Apr 23 30 Days	<b>Duke Energy</b> Rate FTRT - Res Transportation		
	Fixed Delivery Service Charge	\$ 33.03	
	Usage-Based Charge		
	31 CCF @ \$ 0.03272800	1.01	
	Gas Delivery Riders	6.77	
	Applicable Surcharge		
	31 CCF @ \$ 0.00130890cr	0.04cr	\$ 40.77
	<b>Integrys Energy Services</b> Rate FS23 - Integrys Energy Services, Inc		
	Gas Supplier Energy Chg		
	31 CCF @ \$ 0.47550000	\$ 14.74	14.74
	<b>Total Current Gas Charges</b>		<b>\$ 55.51</b>
<b>Electric</b> Meter - 100304258 kWh Usage - 177 Mar 24 - Apr 23 30 Days	<b>Duke Energy</b> Rate RS - Residential Svc-Winter		
	Distribution-Customer Chg	\$ 6.00	
	Delivery Charges		
	Distribution-Energy Chg		
	177 kWh @ \$ 0.02534200	4.49	
	Delivery Riders	7.50	
	Total Delivery Charges	\$ 11.99	
	Generation Riders	1.37	19.36
	<b>Generation Charge</b>		
	Integrys Services Rate IR07 - Integrys Energy Services, Inc		
	Supplier Energy Charge		
	177 kWh @ \$ 0.05290000	\$ 9.36	9.36
	<b>Total Current Electric Charges</b>		<b>\$ 28.72</b>

Name	Service Address	Account Number
Donald Anderson	8700 Kemper Rd E Cincinnati OH 45249	6050-0177-21-0

Explanation of Taxes		
Taxes		
	Tax on Gas Supplier Energy Chg	\$ 0.99
	<b>Total Taxes</b>	<b>\$ 0.99</b>

CCF

Gas Usage



Calculations based on most recent 12 month history  
 Total Usage 570  
 Average Usage 48

kWh

Electric Usage

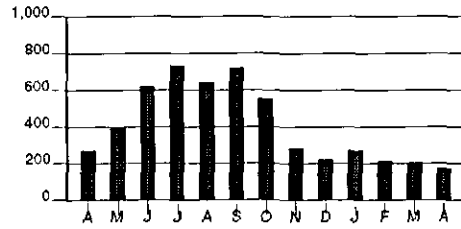

Calculations based on most recent 12 month history  
 Total Usage 5,056  
 Average Usage 421

	APR	MAY	JUN	JUL	AUG	SEP	OCT	NOV	DEC	JAN	FEB	MAR	APR
Gas	23	8	4	4	2	3	4	65	92	134	133	90	31
Electric	278	398	623	732	647	728	555	283	220	273	215	205	177



Account Number 6050-0177-21-0

10 16

Due Date	Amount Due
Jun 17, 2014	\$ 85.49

\$ \_\_\_\_\_ \$ \_\_\_\_\_  
 HeatShare Contribution Amount Enclosed  
 (for Customer Assistance)

Donald Anderson  
 8700 E Kemper Rd  
 Cincinnati OH 45249-2506

PO Box 1326  
 Charlotte NC 28201-1326

400 00000085499 60500177210 061720146 00000086770

Page 1 of 3

Name /Service Address	For Inquiries Call	Account Number
Donald Anderson 8700 Kemper Rd E Cincinnati OH 45249	Duke Energy 1-800-544-6900 Integrays Energy Services 1-888-367-4493 Integrays Energy Services 1-800-397-8072	6050-0177-21-0 1138018 3099873

Mail Payments To	Account Information
PO Box 1326 Charlotte NC 28201-1326	Payments after May 23 not included Last payment received May 19 Bill prepared on May 23, 2014 Next meter reading Jun 23, 2014

Meter	Number	Reading Date From To	Days	Meter Reading Previous	Present	Usage
Gas	000440823	Apr 23 May 22	29	4388	4396	8
Elec	100304258	Apr 23 May 22	29	12759	13047	288

Gas - Residential	
Usage - 8 CCF	
Duke Energy - Rate FTRT	\$ 40.40
Integrays Energy - Rate FS23 Services	4.73
<b>Current Gas Charges</b>	<b>\$ 45.13</b>

Current Billing	
Amt Due - Previous Bill	\$ 85.22
Payment(s) Received	85.22cr
<b>Balance Forward</b>	<b>0.00</b>
Current Gas Charges	45.13
Current Electric Charges	40.04
Taxes	0.32
<b>Current Amount Due</b>	<b>\$ 85.49</b>

Electric - Residential	
Usage - 288 kWh	
Duke Energy - Rate RS	\$ 24.80
Integrays Energy - Rate IR07 Services	15.24
<b>Current Electric Charges</b>	<b>\$ 40.04</b>

Taxes	
<b>Taxes</b>	<b>\$ 0.32</b>

The PUCO approved an increase in Rider AMRP, Accelerated Main Replacement Program Rider to fund improvements in the reliability and safety of Duke Energy's gas system. The rider results in an increase of \$1.00 per month to your bill.

Due Date	Amount Due	After Jun 17, 2014
Jun 17, 2014	\$ 85.49	\$ 86.77

Name	Service Address	Account Number
Donald Anderson	8700 Kemper Rd E Cincinnati OH 45249	6050-0177-21-0

This month's Gas Cost Recovery (GCR) charge for customers purchasing their natural gas from Duke Energy is \$0.5652522 per CCF, which includes a base GCR of \$0.5389000 and Ohio excise tax of \$0.0263522.

The PUCO approved adjustments to Rider EE-PDRR, Energy Efficiency and Peak Demand Reduction Rider and Rider ECF, Economic Competitiveness Fund Rider (part of the Delivery Riders) effective May 1, 2014. A typical residential customer using 1,000 kWh per month will see an increase of approximately \$1.05 or 0.9%.

Save big on bulbs. Get the latest energy-saving bulbs at the greatest prices - now with low-cost shipping deals through June 16, 2014. Go to [duke-energy.com/SaveOnBulbs](http://duke-energy.com/SaveOnBulbs) to check your eligibility.

Is your insulation doing its job? Better attic insulation and air sealing can make your home more comfortable all year. Duke Energy offers up to \$425 to help with improvements. Get started at [duke-energy.com/comfy](http://duke-energy.com/comfy).

If you have any questions about electric supplier service received from Integrys Energy Services, please call them at 1-800-397-8072 or write to: 2211 Old Earhart Road Suite 175 Ann Arbor, MI 48105

If you have any questions about gas supplier service received from Integrys Energy Services, please call them at 1-888-367-4493 or write to: 300 West Wilson Bridge Road Suite 350 Worthington, OH 43085

**PRICE TO COMPARE:** In order for an average residential customer to save money, an electric supplier must offer a price lower than 6.21 cents per kWh. Your Price to Compare may be different based on your usage. Visit [www.duke-energy.com](http://www.duke-energy.com) to calculate your individual Price to Compare or contact Duke Energy for a written explanation.

Explanation of Current Charges			
<b>Gas</b>			
Meter -	000440823	<b>Duke Energy</b>	
CCF Usage -	8	Rate FTRT - Res Transportation	
Apr 23 - May 22		Fixed Delivery Service Charge	\$ 33.03
29 Days		Usage-Based Charge	
		8 CCF @ \$ 0.03272800	0.26
		Gas Delivery Riders	7.12
		Applicable Surcharge	
		8 CCF @ \$ 0.00130890cr	0.01cr
			\$ 40.40
		<b>Integrys Energy Services</b>	
		Rate FS23 - Integrys Energy Services, Inc	
		Gas Supplier Energy Chg	
		8 CCF @ \$ 0.59100000	\$ 4.73
			4.73
		<b>Total Current Gas Charges</b>	<b>\$ 45.13</b>

Name		Service Address	Account Number
Donald Anderson		8700 Kemper Rd E Cincinnati OH 45249	6050-0177-21-0
<b>Electric</b>		<b>Duke Energy</b>	
Meter -	100304258	Rate RS - Residential Svc-Winter	
kWh Usage -	288		
Apr 23 - May 22		Distribution-Customer Chg	\$ 6.00
29 Days		Delivery Charges	
		Distribution-Energy Chg	
		288 kWh @ \$ 0.02534200	7.30
		Delivery Riders	9.28
		Total Delivery Charges	\$ 16.58
		Generation Riders	2.22
			24.80
		<b>Generation Charge</b>	
		Integrus Services	
		Rate IR07 - Integrus Energy Services, Inc	
		Supplier Energy Charge	
		288 kWh @ \$ 0.05290000	\$ 15.24
			15.24
		<b>Total Current Electric Charges</b>	<b>\$ 40.04</b>

Explanation of Taxes		
<b>Taxes</b>	Tax on Gas Supplier Energy Chg	\$ 0.32
	<b>Total Taxes</b>	<b>\$ 0.32</b>

CCF

Gas Usage

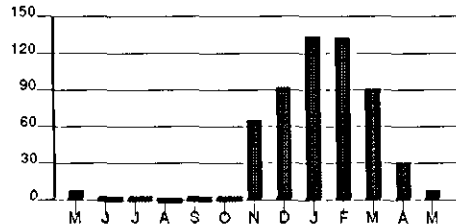

Calculations based on most recent 12 month history  
 Total Usage 570  
 Average Usage 48

kWh

Electric Usage

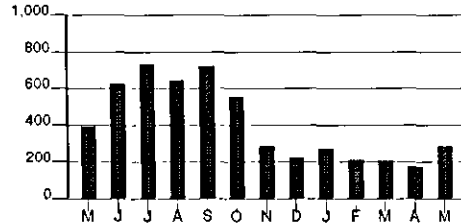

Calculations based on most recent 12 month history  
 Total Usage 4,945  
 Average Usage 412

	MAY	JUN	JUL	AUG	SEP	OCT	NOV	DEC	JAN	FEB	MAR	APR	MAY
Gas	8	4	4	2	3	4	65	92	134	133	90	31	8
Electric	398	623	732	647	728	555	283	220	273	215	205	177	288

Account Number 6050-0177-21-0

10 16

Due Date	Amount Due
Jul 16, 2014	\$ 96.76

\$ \_\_\_\_\_ \$ \_\_\_\_\_  
 HeatShare Contribution Amount Enclosed  
 (for Customer Assistance)

Donald Anderson  
 8700 E Kemper Rd  
 Cincinnati OH 45249-2506

PO Box 1326  
 Charlotte NC 28201-1326

400 00000096768 60500177210 071620140 00000098213

Page 1 of 3

Name /Service Address	For Inquiries Call	Account Number
Donald Anderson 8700 Kemper Rd E Cincinnati OH 45249	Duke Energy 1-800-544-6900 Integrus Energy Services 1-888-367-4493 Integrus Energy Services 1-800-397-8072	6050-0177-21-0 1138018 3099873

Mail Payments To	Account Information
PO Box 1326 Charlotte NC 28201-1326	Payments after Jun 24 not included Last payment received Jun 11 Bill prepared on Jun 24, 2014 Next meter reading Jul 23, 2014

Meter	Number	Reading Date From To	Days	Meter Reading Previous	Present	Usage
Gas	000440823	May 22 Jun 23	32	4396	4400	4
Elec	100304258	May 22 Jun 23	32	13047	13495	448

Gas - Residential	
Usage - 4 CCF	
Duke Energy - Rate FTRT	\$ 38.47
Integrus Energy - Rate FS23 Services	2.43
<b>Current Gas Charges</b>	<b>\$ 40.90</b>

Current Billing	
Amt Due - Previous Bill	\$ 85.49
Payment(s) Received	85.49cr
<b>Balance Forward</b>	<b>0.00</b>
Current Gas Charges	40.90
Current Electric Charges	55.70
Taxes	0.16
<b>Current Amount Due</b>	<b>\$ 96.76</b>

Electric - Residential	
Usage - 448 kWh	
Duke Energy - Rate RS	\$ 32.00
Integrus Energy - Rate IR07 Services	23.70
<b>Current Electric Charges</b>	<b>\$ 55.70</b>

Taxes	
<b>Taxes</b>	<b>\$ 0.16</b>

This month's Gas Cost Recovery (GCR) charge for customers purchasing their natural gas from Duke Energy is \$0.6273471 per CCF, which includes a base GCR of \$0.5981000 and Ohio excise tax of \$0.0292471.

Due Date	Amount Due	After Jul 16, 2014
Jul 16, 2014	\$ 96.76	\$ 98.21

Name	Service Address	Account Number
Donald Anderson	8700 Kemper Rd E Cincinnati OH 45249	6050-0177-21-0

Will your attic insulation keep your cool air inside this summer? Make your home more comfortable by upgrading your insulation and sealing air leaks. We have rebates up to \$350 to help. Learn more at [duke-energy.com/keepcool](http://duke-energy.com/keepcool).

Save big on bulbs. Get the latest energy-saving bulbs at the greatest prices - now with low-cost shipping deals through July 15, 2014. Go to [duke-energy.com/SaveOnBulbs](http://duke-energy.com/SaveOnBulbs) to check your eligibility.

HoM Energy Manager enables you to remotely control your HVAC system from your connected PC or mobile device. Better manage usage with manual and automated energy controls. Get relevant, personalized energy information, plus connect and control, anytime, anywhere. Learn more at [duke-energy.com/HoMEnergyMgr](http://duke-energy.com/HoMEnergyMgr).

In Case No. 11-3549-EL-SSO, the PUCO approved Duke's Electric Security Plan, which requires Duke to hold auctions to determine the rates for electric generation. As a result of the auctions, generation rates will change effective June 1, 2014. Also, Rider DR-IKE (part of the Delivery Riders) will change effective June 1, 2014. A typical residential customer using 1,000 kWh per month will see an increase of approximately \$1.03 or 0.85 % per month.

If you have any questions about electric supplier service received from Integrys Energy Services, please call them at 1-800-397-8072 or write to: 2211 Old Earhart Road Suite 175 Ann Arbor, MI 48105

If you have any questions about gas supplier service received from Integrys Energy Services, please call them at 1-888-367-4493 or write to: 300 West Wilson Bridge Road Suite 350 Worthington, OH 43085

**PRICE TO COMPARE:** In order for an average residential customer to save money, an electric supplier must offer a price lower than 6.34 cents per kWh. Your Price to Compare may be different based on your usage. Visit [www.duke-energy.com](http://www.duke-energy.com) to calculate your individual Price to Compare or contact Duke Energy for a written explanation.

Explanation of Current Charges			
<b>Gas</b>			
Meter -	000440823	<b>Duke Energy</b>	
CCF Usage -	4	Rate FTRT - Res Transportation	
May 22 - Jun 23		Fixed Delivery Service Charge	\$ 33.03
32 Days		Usage-Based Charge	
		4 CCF @ \$ 0.03272800	0.13
		Gas Delivery Riders	5.32
		Applicable Surcharge	
		4 CCF @ \$ 0.00130890cr	0.01cr
			\$ 38.47
		<b>Integrys Energy Services</b>	
		Rate FS23 - Integrys Energy Services, Inc	
		Gas Supplier Energy Chg	
		4 CCF @ \$ 0.60650000	\$ 2.43
			2.43
		<b>Total Current Gas Charges</b>	<b>\$ 40.90</b>

Name		Service Address	Account Number
Donald Anderson		8700 Kemper Rd E Cincinnati OH 45249	6050-0177-21-0
<b>Electric</b>			
Meter -	100304258	<b>Duke Energy</b>	
kWh Usage -	448	Rate RS - Residential Svc-Summer	
May 22 - Jun 23			
32 Days			
		Distribution-Customer Chg	\$ 6.00
		Delivery Charges	
		Distribution-Energy Chg	
		448 kWh @ \$ 0.02534200	11.35
		Delivery Riders	11.19
		Total Delivery Charges	\$ 22.54
		Generation Riders	3.46
			32.00
		<b>Generation Charge</b>	
		Integrus Services	
		Rate IR07 - Integrus Energy Services, Inc	
		Supplier Energy Charge	
		448 kWh @ \$ 0.05290000	\$ 23.70
			23.70
		<b>Total Current Electric Charges</b>	<b>\$ 55.70</b>

Explanation of Taxes		
<b>Taxes</b>		
	Tax on Gas Supplier Energy Chg	\$ 0.16
		\$ 0.16
	<b>Total Taxes</b>	<b>\$ 0.16</b>

CCF

Gas Usage

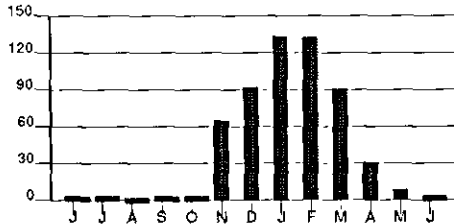

Calculations based on most recent 12 month history  
 Total Usage 570  
 Average Usage 48

kWh

Electric Usage



Calculations based on most recent 12 month history  
 Total Usage 4,771  
 Average Usage 398

	JUN	JUL	AUG	SEP	OCT	NOV	DEC	JAN	FEB	MAR	APR	MAY	JUN
Gas	4	4	2	3	4	65	92	134	133	90	31	8	4
Electric	623	732	647	728	555	283	220	273	215	205	177	288	448

Account Number 6050-0177-21-0

10 16

Due Date	Amount Due
Aug 15, 2014	\$ 93.97

\$ \_\_\_\_\_ \$ \_\_\_\_\_  
 HeatShare Contribution Amount Enclosed  
 (for Customer Assistance)

Donald Anderson  
 8700 E Kemper Rd  
 Cincinnati OH 45249-2506

PO Box 1326  
 Charlotte NC 28201-1326

400 00000093971 60500177210 081520143 00000095389

Page 1 of 3

Name /Service Address	For Inquiries Call	Account Number
Donald Anderson 8700 Kemper Rd E Cincinnati OH 45249	Duke Energy 1-800-544-6900 Integrus Energy Services 1-888-367-4493 Integrus Energy Services 1-800-397-8072	6050-0177-21-0 1138018 3099873

Mail Payments To	Account Information
PO Box 1326 Charlotte NC 28201-1326	Payments after Jul 24 not included Last payment received Jul 17 Bill prepared on Jul 24, 2014 Next meter reading Aug 21, 2014

Meter	Number	Reading From	Date To	Days	Meter Reading Previous	Present	Usage
Gas	000440823	Jun 23	Jul 23	30	4400	4405	5
Elec	100304258	Jun 23	Jul 23	30	13495	13911	416

Gas - Residential	
Usage - 5 CCF	
Duke Energy - Rate FTRT	\$ 38.54
Integrus Energy - Rate FS23 Services	2.96
<b>Current Gas Charges</b>	<b>\$ 41.50</b>

Current Billing	
Amt Due - Previous Bill	\$ 96.76
Payment(s) Received	96.76cr
<b>Balance Forward</b>	<b>0.00</b>
Current Gas Charges	41.50
Current Electric Charges	52.27
Taxes	0.20
<b>Current Amount Due</b>	<b>\$ 93.97</b>

Electric - Residential	
Usage - 416 kWh	
Duke Energy - Rate RS	\$ 30.26
Integrus Energy - Rate IR07 Services	22.01
<b>Current Electric Charges</b>	<b>\$ 52.27</b>

Taxes	
<b>Taxes</b>	<b>\$ 0.20</b>

This month's Gas Cost Recovery (GCR) charge for customers purchasing their natural gas from Duke Energy is \$0.6447588 per CCF, which includes a base GCR of \$0.6147000 and Ohio excise tax of \$0.0300588.

Due Date	Amount Due	After Aug 15, 2014
Aug 15, 2014	\$ 93.97	\$ 95.38

Name	Service Address	Account Number
Donald Anderson	8700 Kemper Rd E Cincinnati OH 45249	6050-0177-21-0

In Case No. 11-5905-EL-RDR, the PUCO approved an adjustment to Rider DDR, Distribution Decoupling Rider, effective July 1, 2014. The PUCO also approved adjustments to Rider SCR (Supplier Cost Reconciliation) and Rider AERR (Alternative Energy Recovery). A typical residential customer using 1,000 kWh per month will see a decrease of approximately \$0.65 or (0.53%).

The more you know, the less you spend. Get bill-lowering tips at [duke-energy.com/energytips](http://duke-energy.com/energytips).

Save time. Save money. Get FREE CFL bulbs or deeply discounted CFLs and LEDs from Duke Energy. Go to the Saving Store at [duke-energy.com/SaveOnBulbs](http://duke-energy.com/SaveOnBulbs) or check your eligibility for FREE CFLs by calling 800.943.7585 and choose option 1. Either way, we'll deliver your bulbs right to your door.

Simple summer savings: Get \$30 for recycling your extra fridge. Schedule your FREE pickup at [duke-energy.com/RecycleNow](http://duke-energy.com/RecycleNow) or by calling 855.398.6200.

If you have any questions about electric supplier service received from Integrys Energy Services, please call them at 1-800-397-8072 or write to: 2211 Old Earhart Road Suite 175 Ann Arbor, MI 48105

If you have any questions about gas supplier service received from Integrys Energy Services, please call them at 1-888-367-4493 or write to: 300 West Wilson Bridge Road Suite 350 Worthington, OH 43085

**PRICE TO COMPARE:** In order for an average residential customer to save money, an electric supplier must offer a price lower than 6.33 cents per kWh. Your Price to Compare may be different based on your usage. Visit [www.duke-energy.com](http://www.duke-energy.com) to calculate your individual Price to Compare or contact Duke Energy for a written explanation.

Explanation of Current Charges			
<b>Gas</b>			
Meter -	000440823	<b>Duke Energy</b>	
CCF Usage -	5	Rate FTRT - Res Transportation	
Jun 23 - Jul 23		Fixed Delivery Service Charge	\$ 33.03
30 Days		Usage-Based Charge	
		5 CCF @ \$ 0.03272800	0.16
		Gas Delivery Riders	5.36
		Applicable Surcharge	
		5 CCF @ \$ 0.00130890cr	0.01cr
			\$ 38.54
		<b>Integrys Energy Services</b>	
		Rate FS23 - Integrys Energy Services, Inc	
		Gas Supplier Energy Chg	
		5 CCF @ \$ 0.59100000	\$ 2.96
			2.96
		<b>Total Current Gas Charges</b>	<b>\$ 41.50</b>



Name		Service Address	Account Number
Donald Anderson		8700 Kemper Rd E Cincinnati OH 45249	6050-0177-21-0
<b>Electric</b>		<b>Duke Energy</b>	
Meter -	100304258	Rate RS - Residential Svc-Summer	
kWh Usage -	416		
Jun 23 - Jul 23		Distribution-Customer Chg	\$ 6.00
30 Days		Delivery Charges	
		Distribution-Energy Chg	
		416 kWh @ \$ 0.02534200	10.54
		Delivery Riders	10.51
		Total Delivery Charges	\$ 21.05
		Generation Riders	3.21
			30.26
		<b>Generation Charge</b>	
		Integrus Services	
		Rate IR07 - Integrus Energy Services, Inc	
		Supplier Energy Charge	
		416 kWh @ \$ 0.05290000	\$ 22.01
			22.01
		<b>Total Current Electric Charges</b>	<b>\$ 52.27</b>

Explanation of Taxes		
<b>Taxes</b>	Tax on Gas Supplier Energy Chg	\$ 0.20
		\$ 0.20
	<b>Total Taxes</b>	<b>\$ 0.20</b>

CCF

Gas Usage

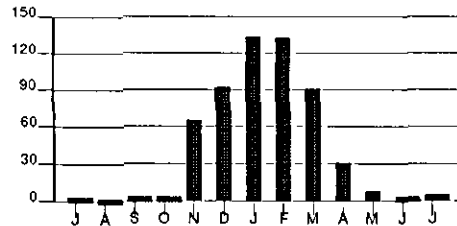

Calculations based on most recent 12 month history  
 Total Usage 571  
 Average Usage 48

kWh

Electric Usage

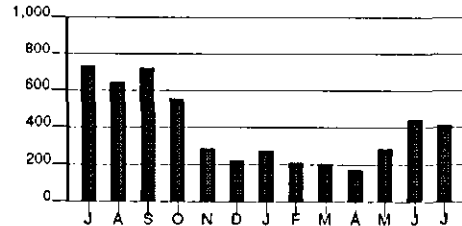

Calculations based on most recent 12 month history  
 Total Usage 4,455  
 Average Usage 371

	JUL	AUG	SEP	OCT	NOV	DEC	JAN	FEB	MAR	APR	MAY	JUN	JUL
Gas	4	2	3	4	65	92	134	133	90	31	8	4	5
Electric	732	647	728	555	293	220	273	215	205	177	288	448	416

Account Number 6050-0177-21-0

10 16

Due Date	Amount Due
Sep 15, 2014	\$ 91.32

\$ \_\_\_\_\_ \$ \_\_\_\_\_  
 HeatShare Contribution Amount Enclosed  
 (for Customer Assistance)

Donald Anderson  
 8700 E Kemper Rd  
 Cincinnati OH 45249-2506

PO Box 1326  
 Charlotte NC 28201-1326

400 00000091324 60500177210 091520141 00000092690

Page 1 of 3

Name /Service Address	For Inquiries Call	Account Number
Donald Anderson 8700 Kemper Rd E Cincinnati OH 45249	Duke Energy 1-800-544-6900 Integrys Energy Services 1-888-367-4493 Integrys Energy Services 1-800-397-8072	6050-0177-21-0 1138018 3099873

Mail Payments To	Account Information
PO Box 1326 Charlotte NC 28201-1326	Payments after Aug 22 not included Last payment received Aug 18 Bill prepared on Aug 22, 2014 Next meter reading Sep 22, 2014

Meter	Number	Reading From	Date To	Days	Meter Reading Previous	Present	Usage
Gas	000440823	Jul 23	Aug 21	29	4405	4408	3
Elec	100304258	Jul 23	Aug 21	29	13911	14314	403

Gas - Residential	Current Billing
Usage - 3 CCF	Amt Due - Previous Bill \$ 93.97
Duke Energy - Rate FTFT \$ 38.46	Payment(s) Received 93.97cr
Integrys Energ - Rate FS23 1.76	Balance Forward 0.00
Services	Current Gas Charges 40.22
Current Gas Charges \$ 40.22	Current Electric Charges 50.98
	Taxes 0.12
	Current Amount Due \$ 91.32

Electric - Residential
Usage - 403 kWh
Duke Energy - Rate RS \$ 29.66
Integrys Energ - Rate IR07 21.32
Services
Current Electric Charges \$ 50.98

Taxes
Taxes \$ 0.12

This month's Gas Cost Recovery (GCR) charge for customers purchasing their natural gas from Duke Energy is \$0.6073131 per CCF, which includes a base GCR of \$0.5790000 and Ohio excise tax of \$0.0283131.

Due Date	Amount Due	After Sep 15, 2014
Sep 15, 2014	\$ 91.32	\$ 92.69

Name	Service Address	Account Number
Donald Anderson	8700 Kemper Rd E Cincinnati OH 45249	6050-0177-21-0

In Case No. 14-418-GA-PIP, the PUCO approved an adjustment to Rider PIPP, Percentage of Income Payment Plan Rider, effective July 31, 2014. A typical residential customer using 70 CCF per month will see an increase of approximately \$1.11 or 1.3%.

The more you know, the less you spend. Get bill-lowering tips at [duke-energy.com/energytips](http://duke-energy.com/energytips).

Save time. Save money. Get FREE CFL bulbs or deeply discounted CFLs and LEDs. Go to online to [duke-energy.com/SaveOnBulbs](http://duke-energy.com/SaveOnBulbs) or check your FREE CFL eligibility by calling 800.943.7585 and choose option 1. Either way, we'll deliver your bulbs right to your door.

Simple summer savings: Get \$30 for recycling your extra fridge. Schedule your FREE pickup at [duke-energy.com/HaulAway](http://duke-energy.com/HaulAway) or by calling 855.398.6200.

If you have any questions about electric supplier service received from Integrys Energy Services, please call them at 1-800-397-8072 or write to: 2211 Old Earhart Road Suite 175 Ann Arbor, MI 48105

If you have any questions about gas supplier service received from Integrys Energy Services, please call them at 1-888-367-4493 or write to: 300 West Wilson Bridge Road Suite 350 Worthington, OH 43085

**PRICE TO COMPARE:** In order for an average residential customer to save money, an electric supplier must offer a price lower than 6.33 cents per kWh. Your Price to Compare may be different based on your usage. Visit [www.duke-energy.com](http://www.duke-energy.com) to calculate your individual Price to Compare or contact Duke Energy for a written explanation.

Explanation of Current Charges			
<b>Gas</b>			
Meter -	000440823	<b>Duke Energy</b>	
CCF Usage -	3	Rate FTRT - Res Transportation	
Jul 23 - Aug 21		Fixed Delivery Service Charge	\$ 33.03
29 Days		Usage-Based Charge	
		3 CCF @ \$ 0.03272800	0.10
		Gas Delivery Riders	5.33
		Applicable Surcharge	
		3 CCF @ \$ 0.00130890cr	0.00
			\$ 38.46
		<b>Integrys Energy Services</b>	
		Rate FS23 - Integrys Energy Services, Inc	
		Gas Supplier Energy Chg	
		3 CCF @ \$ 0.58750000	\$ 1.76
			1.76
		<b>Total Current Gas Charges</b>	<b>\$ 40.22</b>

Name		Service Address	Account Number
Donald Anderson		8700 Kemper Rd E Cincinnati OH 45249	6050-0177-21-0
<b>Electric</b>		<b>Duke Energy</b>	
Meter -	100304258	Rate RS - Residential Svc-Summer	
kWh Usage -	403		
Jul 23 - Aug 21			
29 Days			
		Distribution-Customer Chg	\$ 6.00
		Delivery Charges	
		Distribution-Energy Chg	
		403 kWh @ \$ 0.02534200	10.21
		Delivery Riders	10.34
		Total Delivery Charges	\$ 20.55
		Generation Riders	3.11
			29.66
		<b>Generation Charge</b>	
		Integrus Services	
		Rate IR07 - Integrus Energy Services, Inc	
		Supplier Energy Charge	
		403 kWh @ \$ 0.05290000	\$ 21.32
			21.32
		<b>Total Current Electric Charges</b>	<b>\$ 50.98</b>

Explanation of Taxes		
<b>Taxes</b>		
	Tax on Gas Supplier Energy Chg	\$ 0.12
		\$ 0.12
	<b>Total Taxes</b>	<b>\$ 0.12</b>

CCF

Gas Usage

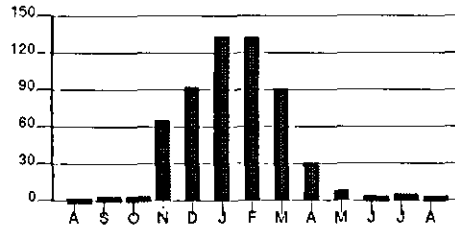

Calculations based on most recent 12 month history  
 Total Usage 572  
 Average Usage 48

kWh

Electric Usage

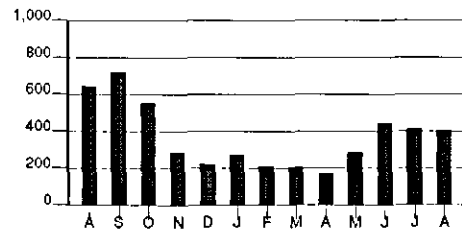

Calculations based on most recent 12 month history  
 Total Usage 4,211  
 Average Usage 351

	AUG	SEP	OCT	NOV	DEC	JAN	FEB	MAR	APR	MAY	JUN	JUL	AUG
Gas	2	3	4	65	92	134	133	90	31	8	4	5	3
Electric	647	728	555	283	220	273	215	205	177	288	448	416	403

Account Number 6050-0177-21-0

10 16

Due Date	Amount Due
Oct 15, 2014	\$ 96.73

\$ \_\_\_\_\_ \$ \_\_\_\_\_  
 HeatShare Contribution Amount Enclosed  
 (for Customer Assistance)

Donald Anderson  
 8700 E Kemper Rd  
 Cincinnati OH 45249-2506

PO Box 1326  
 Charlotte NC 28201-1326

400 00000096733 60500177210 101520145 00000098183

Page 1 of 3

Name /Service Address	For Inquiries Call	Account Number
Donald Anderson 8700 Kemper Rd E Cincinnati OH 45249	Duke Energy 1-800-544-6900 Integrus Energy Services 1-888-367-4493 Integrus Energy Services 1-800-397-8072	6050-0177-21-0 1138018 3099873

Mail Payments To	Account Information
PO Box 1326 Charlotte NC 28201-1326	Payments after Sep 23 not included Last payment received Sep 16 Bill prepared on Sep 23, 2014 Next meter reading Oct 21, 2014

Meter	Number	Reading Date From	To	Days	Meter Reading Previous	Present	Usage
Gas	000440823	Aug 21	Sep 22	32	4408	4411	3
Elec	100304258	Aug 21	Sep 22	32	14314	14773	459

Gas - Residential		
Usage -	3 CCF	
Duke Energy - Rate FTRT		\$ 38.46
Integrus Energy - Rate FS23		1.60
Services		
<b>Current Gas Charges</b>		<b>\$ 40.06</b>

Electric - Residential		
Usage -	459 kWh	
Duke Energy - Rate RS		\$ 32.28
Integrus Energy - Rate IR07		24.28
Services		
<b>Current Electric Charges</b>		<b>\$ 56.56</b>

Taxes	
Taxes	\$ 0.11

Current Billing	
Amt Due - Previous Bill	\$ 91.32
Payment(s) Received	91.32cr
<b>Balance Forward</b>	<b>0.00</b>
Current Gas Charges	40.06
Current Electric Charges	56.56
Taxes	0.11
<b>Current Amount Due</b>	<b>\$ 96.73</b>

The more you know, the less you spend. Get bill-lowering tips at [duke-energy.com/energytips](http://duke-energy.com/energytips).

Due Date	Amount Due	After Oct 15, 2014
Oct 15, 2014	\$ 96.73	\$ 98.18

Name	Service Address	Account Number
Donald Anderson	8700 Kemper Rd E Cincinnati OH 45249	6050-0177-21-0

This month's Gas Cost Recovery (GCR) charge for customers purchasing their natural gas from Duke Energy is \$0.5961948 per CCF, which includes a base GCR of \$0.5684000 and Ohio excise tax of \$0.0277948.

To view an apples to apples comparison of competitive gas offers, visit <http://www.energychoice.ohio.gov/> or call 800.299.7271.

Is your insulation doing its job? Better insulation and air sealing can make your home more comfortable all year. Duke Energy offers up to \$425 to help with improvements. Get started at [duke-energy.com/425](http://duke-energy.com/425).

If you have any questions about electric supplier service received from Integrys Energy Services, please call them at 1-800-397-8072 or write to: 2211 Old Earhart Road Suite 175 Ann Arbor, MI 48105

If you have any questions about gas supplier service received from Integrys Energy Services, please call them at 1-888-367-4493 or write to: 300 West Wilson Bridge Road Suite 350 Worthington, OH 43085

**PRICE TO COMPARE:** In order for an average residential customer to save money, an electric supplier must offer a price lower than 6.33 cents per kWh. Your Price to Compare may be different based on your usage. Visit [www.duke-energy.com](http://www.duke-energy.com) to calculate your individual Price to Compare or contact Duke Energy for a written explanation.

Explanation of Current Charges			
<b>Gas</b>			
Meter - 000440823	<b>Duke Energy</b>		
CCF Usage - 3	Rate FTRT - Res Transportation		
Aug 21 - Sep 22	Fixed Delivery Service Charge	\$ 33.03	
32 Days	Usage-Based Charge		
	3 CCF @ \$ 0.03272800	0.10	
	Gas Delivery Riders	5.33	
	Applicable Surcharge		
	3 CCF @ \$ 0.00130890cr	0.00	\$ 38.46
	<b>Integrys Energy Services</b>		
	Rate FS23 - Integrys Energy Services, Inc		
	Gas Supplier Energy Chg		
	3 CCF @ \$ 0.53200000	\$ 1.60	1.60
	<b>Total Current Gas Charges</b>		<b>\$ 40.06</b>
<b>Electric</b>			
Meter - 100304258	<b>Duke Energy</b>		
kWh Usage - 459	Rate RS - Residential Svc-Summer		
Aug 21 - Sep 22	Distribution-Customer Chg	\$ 6.00	
32 Days	Delivery Charges		
	Distribution-Energy Chg		
	459 kWh @ \$ 0.02534200	11.63	
	Delivery Riders	11.10	
	Total Delivery Charges	\$ 22.73	
	Generation Riders	3.55	32.28
	<b>Generation Charge</b>		
	<b>Integrys Services</b>		
	Rate IR07 - Integrys Energy Services, Inc		
	Supplier Energy Charge		
	459 kWh @ \$ 0.05290000	\$ 24.28	24.28
	<b>Total Current Electric Charges</b>		<b>\$ 56.56</b>

Name	Service Address	Account Number
Donald Anderson	8700 Kemper Rd E Cincinnati OH 45249	6050-0177-21-0

Explanation of Taxes		
Taxes	Tax on Gas Supplier Energy Chg	\$ 0.11
	<b>Total Taxes</b>	<b>\$ 0.11</b>

CCF

Gas Usage

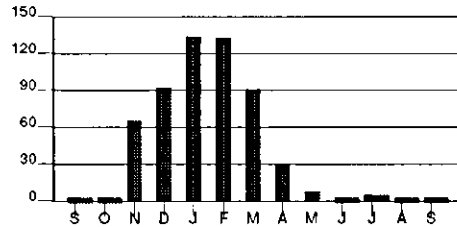

Calculations based on most recent 12 month history  
 Total Usage 572  
 Average Usage 48

kWh

Electric Usage

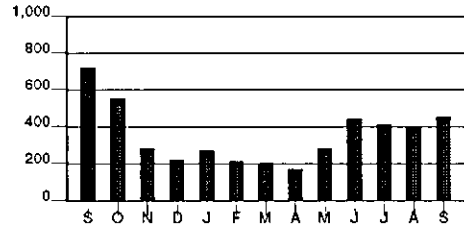

Calculations based on most recent 12 month history  
 Total Usage 3,942  
 Average Usage 329

	SEP	OCT	NOV	DEC	JAN	FEB	MAR	APR	MAY	JUN	JUL	AUG	SEP
Gas	3	4	65	92	134	133	90	31	8	4	5	3	3
Electric	728	555	283	220	273	215	205	177	288	448	416	403	459

Account Number 6050-0177-21-0

10 16

Due Date	Amount Due
Nov 17, 2014	\$ 188.13

\$ \_\_\_\_\_ \$ \_\_\_\_\_  
 HeatShare Contribution Amount Enclosed  
 (for Customer Assistance)

Donald Anderson  
 8700 E Kemper Rd  
 Cincinnati OH 45249-2506

PO Box 1326  
 Charlotte NC 28201-1326

400 00000188131 60500177210 111720142 00000190950

Page 1 of 3

Name /Service Address	For Inquiries Call	Account Number
Donald Anderson 8700 Kemper Rd E Cincinnati OH 45249	Duke Energy 1-800-544-6900 Integrys Energy Services 1-888-367-4493 Integrys Energy Services 1-800-397-8072	6050-0177-21-0 1138018 3099873

Mail Payments To	Account Information
PO Box 1326 Charlotte NC 28201-1326	Payments after Oct 24 not included Bill prepared on Oct 24, 2014 Next meter reading Nov 19, 2014

Meter	Number	Reading Date From To	Days	Meter Reading Previous	Present	Usage
Gas	000440823	Sep 22 Oct 21	29	4411	4415	4
Elec	100304258	Sep 22 Oct 07	15	14773	14973	200
Elec	108211764*	Oct 07 Oct 21	14	00000	185	185

\* New Meter

Gas - Residential	Current Billing
Usage - 4 CCF	Amt Due - Previous Bill \$ 96.73
Duke Energy - Rate FTRT \$ 38.54	Late Payment Charge(s) 1.45
Integrys Energy - Rate FS23 2.16	<b>Balance Forward 98.18</b>
Services	Current Gas Charges 40.70
<b>Current Gas Charges \$ 40.70</b>	Current Electric Charges 49.10
	Taxes 0.15
	<b>Current Amount Due \$ 188.13</b>

Electric - Residential
Usage - 385 kWh
Duke Energy - Rate RS \$ 28.73
Integrys Energy - Rate IR07 20.37
Services
<b>Current Electric Charges \$ 49.10</b>

Taxes
<b>Taxes \$ 0.15</b>

Due Date	Amount Due	After Nov 17, 2014
Nov 17, 2014	\$ 188.13	\$ 190.95



Name	Service Address	Account Number
Donald Anderson	8700 Kemper Rd E Cincinnati OH 45249	6050-0177-21-0

Fall Freebie: Get \$30 for recycling your extra fridge. Schedule your FREE pickup at [duke-energy.com/October](http://duke-energy.com/October) or by calling 855.398.6200.

In Case No. 14-955-EL-UEx, the PUCO approved an adjustment to Rider UE-ED (Uncollectible Expense - Electric Distribution). In Case No. 14-953-EL-UEx, the PUCO approved an adjustment to Rider UE-GEN (Uncollectible Expense - Electric Generation). The PUCO also approved adjustments to Riders SCR (Supplier Cost Reconciliation), AER-R (Alternative energy Recovery), and BTR (Base Transmission Rider). Overall, a typical residential customer using 1,000 kWh per month will see a decrease of approximately \$1.01 or (0.8) %.

Notice: We are now able to send free text messages if your account is past due and subject to disconnect. Plus, coming soon: Outage alerts by text.

To view an apples to apples comparison of competitive gas offers, visit <http://www.energychoice.ohio.gov/> or call 800.299.7271.

This month's Gas Cost Recovery (GCR) charge for customers purchasing their natural gas from Duke Energy is \$0.5835031 per CCF, which includes a base GCR of \$0.5563 and Ohio excise tax of \$0.0272031.

PRICE TO COMPARE: In order for an average residential customer to save money, an electric supplier must offer a price lower than 6.25 cents per kWh. Your Price to Compare may be different based on your usage. Visit [www.duke-energy.com](http://www.duke-energy.com) to calculate your individual Price to Compare or contact Duke Energy for a written explanation.

If you have any questions about electric supplier service received from Integrys Energy Services, please call them at 1-800-397-8072 or write to: 2211 Old Earhart Road Suite 175 Ann Arbor, MI 48105

Explanation of Current Charges			
<b>Gas</b>			
Meter -	000440823	<b>Duke Energy</b>	
CCF Usage -	4	Rate FTRT - Res Transportation	
Sep 22 - Oct 21		Fixed Delivery Service Charge	\$ 33.03
29 Days		Usage-Based Charge	
		4 CCF @ \$ 0.03272800	0.13
		Gas Delivery Riders	5.39
		Applicable Surcharge	
		4 CCF @ \$ 0.00130890cr	0.01cr
			\$ 38.54
		<b>Integrys Energy Services</b>	
		Rate FS23 - Integrys Energy Services, Inc	
		Gas Supplier Energy Chg	
		4 CCF @ \$ 0.53900000	\$ 2.16
			2.16
		<b>Total Current Gas Charges</b>	<b>\$ 40.70</b>

Name		Service Address	Account Number
Donald Anderson		8700 Kemper Rd E Cincinnati OH 45249	6050-0177-21-0
<b>Electric</b>			
Meter -	100304258	<b>Duke Energy</b>	
kWh Usage -	200	Rate RS - Residential Svc-Winter	
Sep 22 - Oct 07		Distribution-Customer Chg	\$ 6.00
15 Days		Delivery Charges	
Meter - *	108211764	Distribution-Energy Chg	
kWh Usage -	185	385 kWh @ \$ 0.02534200	9.76
Oct 07 - Oct 21		Delivery Riders	10.16
14 Days		Total Delivery Charges	\$ 19.92
* Meter Change		Generation Riders	2.81
			28.73
		<b>Generation Charge</b>	
		Integrys Services	
		Rate IR07 - Integrys Energy Services, Inc	
		Supplier Energy Charge	
		385 kWh @ \$ 0.05290000	\$ 20.37
			20.37
		<b>Total Current Electric Charges</b>	<b>\$ 49.10</b>

Explanation of Taxes		
<b>Taxes</b>		
	Tax on Gas Supplier Energy Chg	\$ 0.15
	<b>Total Taxes</b>	<b>\$ 0.15</b>

CCF

Gas Usage

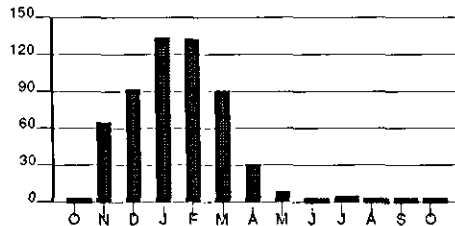

Calculations based on most recent 12 month history  
 Total Usage 572  
 Average Usage 48

kWh

Electric Usage

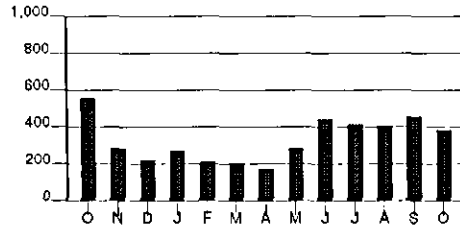

Calculations based on most recent 12 month history  
 Total Usage 3,772  
 Average Usage 314

	OCT	NOV	DEC	JAN	FEB	MAR	APR	MAY	JUN	JUL	AUG	SEP	OCT
Gas	4	65	92	134	133	90	31	8	4	5	3	3	4
Electric	555	283	220	273	215	205	177	288	448	416	403	459	385

## DISCONNECT NOTICE

Account Number 6050-0177-21-0

10 16

Due Date	Amount Due
Dec 12, 2014	\$ 297.48

\$ \_\_\_\_\_ \$ \_\_\_\_\_  
 HeatShare Contribution Amount Enclosed  
 (for Customer Assistance)

Donald Anderson  
 8700 Kemper Rd E  
 Cincinnati OH 45249

PO Box 1327  
 Charlotte NC 28201-1327

410 00000297488 60500177210 121220148 00000301949

## DISCONNECT NOTICE

Page 1 of 3

Name /Service Address	For Inquiries Call	Account Number
Donald Anderson 8700 Kemper Rd E Cincinnati OH 45249	Duke Energy 1-800-544-6900 Integrus Energy Services 1-888-367-4493 Integrus Energy Services 1-800-397-8072	6050-0177-21-0 1138018 3099873

Mail Payments To	Account Information
PO Box 1327 Charlotte NC 28201-1327	Payments after Nov 20 not included Bill prepared on Nov 20, 2014 Next meter reading Dec 22, 2014

If your service is disconnected for non payment, in addition to a reconnection charge, you may be required to pay a deposit in the amount of \$135.00 before service is restored.

IMPORTANT: Your service may be disconnected if your past due amount of \$188.13 is not paid before 12/15/2014. A reconnection charge will be required. In addition, a service deposit may be required; if so, payment arrangements may be available. For questions, please call the number shown above.

You also have the option to retain or have reconnected one of your services, either gas or electric. Please contact us at the number shown above to discuss this option.

Meter	Number	Reading Date		Days	Meter Reading		Usage
		From	To		Previous	Present	
Gas	000440823	Oct 21	Nov 19	29	4415	4455	40
Elec	108211764	Oct 21	Nov 19	29	185	504	319

Gas - Residential	Current Billing
Usage - 40 CCF	Amt Due - Previous Bill \$ 188.13
Duke Energy - Rate FTRT \$ 41.53	Late Payment Charge(s) 2.82
Integrus Energy - Rate FS23 21.06	<b>Balance Forward 190.95</b>
Services	Current Gas Charges 62.59
<b>Current Gas Charges \$ 62.59</b>	Current Electric Charges 42.52
	Taxes 1.42
	<b>Current Amount Due \$ 297.48</b>

## DISCONNECT NOTICE

Due Date	Amount Due	After Dec 12, 2014
Dec 12, 2014	\$ 297.48	\$ 301.94

Name	Service Address	Account Number
Donald Anderson	8700 Kemper Rd E Cincinnati OH 45249	6050-0177-21-0

Electric - Residential		
Usage -	319 kWh	
Duke Energy - Rate RS		\$ 25.64
Integrys Energy - Rate IR07		16.88
Services		
<b>Current Electric Charges</b>		<b>\$ 42.52</b>

Taxes	
<b>Taxes</b>	<b>\$ 1.42</b>

This month's Gas Cost Recovery (GCR) charge for customers purchasing their natural gas from Duke Energy is \$0.6028028 per CCF, which includes a base GCR of \$0.5747 and Ohio excise tax of \$0.0281028.

Save time. Save money. Get FREE CFL bulbs or deeply discounted CFLs and LEDs. Go online to [duke-energy.com/SaveOnBulbs](http://duke-energy.com/SaveOnBulbs) or check your FREE CFL eligibility by calling 800.943.7585 and choose option 1. Either way, we'll deliver your bulbs right to your door.

If you have any questions about electric supplier service received from Integrys Energy Services, please call them at 1-800-397-8072 or write to: 2211 Old Earhart Road Suite 175 Ann Arbor, MI 48105

If you have any questions about gas supplier service received from Integrys Energy Services, please call them at 1-888-367-4493 or write to: 300 West Wilson Bridge Road Suite 350 Worthington, OH 43085

**PRICE TO COMPARE:** In order for an average residential customer to save money, an electric supplier must offer a price lower than 6.25 cents per kWh. Your Price to Compare may be different based on your usage. Visit [www.duke-energy.com](http://www.duke-energy.com) to calculate your individual Price to Compare or contact Duke Energy for a written explanation.

Explanation of Current Charges			
<b>Gas</b>			
Meter -	000440823	<b>Duke Energy</b>	
CCF Usage -	40	Rate FTRT - Res Transportation	
Oct 21 - Nov 19		Fixed Delivery Service Charge	\$ 33.03
29 Days		Usage-Based Charge	
		40 CCF @ \$ 0.03272800	1.31
		Gas Delivery Riders	7.24
		Applicable Surcharge	
		40 CCF @ \$ 0.00130890cr	0.05cr
			<b>\$ 41.53</b>
		<b>Integrys Energy Services</b>	
		Rate FS23 - Integrys Energy Services, Inc	
		Gas Supplier Energy Chg	
		40 CCF @ \$ 0.52660000	\$ 21.06
			21.06
		<b>Total Current Gas Charges</b>	<b>\$ 62.59</b>

Name		Service Address	Account Number
Donald Anderson		8700 Kemper Rd E Cincinnati OH 45249	6050-0177-21-0
<b>Electric</b>			
Meter -	108211764	<b>Duke Energy</b>	
kWh Usage -	319	Rate RS - Residential Svc-Winter	
Oct 21 - Nov 19 29 Days		Distribution-Customer Chg	\$ 6.00
		Delivery Charges	
		Distribution-Energy Chg	
		319 kWh @ \$ 0.02534200	8.08
		Delivery Riders	9.23
		Total Delivery Charges	\$ 17.31
		Generation Riders	2.33
			25.64
		<b>Generation Charge</b>	
		Integrys Energy Services	
		Rate IR07 - Integrys Energy Services, Inc	
		Supplier Energy Charge	
		319 kWh @ \$ 0.05290000	\$ 16.88
			16.88
		<b>Total Current Electric Charges</b>	<b>\$ 42.52</b>

Explanation of Taxes		
<b>Taxes</b>		
	Tax on Gas Supplier Energy Chg	\$ 1.42
	<b>Total Taxes</b>	<b>\$ 1.42</b>

CCF

Gas Usage

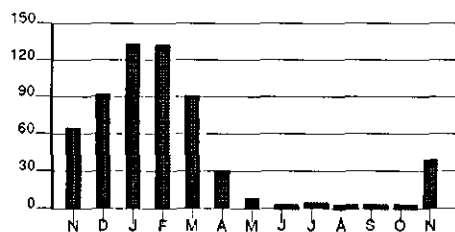

Calculations based on most recent 12 month history  
 Total Usage 547  
 Average Usage 46

kWh

Electric Usage

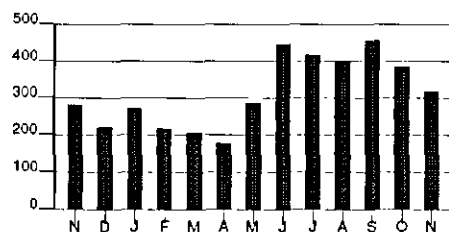

Calculations based on most recent 12 month history  
 Total Usage 3,808  
 Average Usage 317

	NOV	DEC	JAN	FEB	MAR	APR	MAY	JUN	JUL	AUG	SEP	OCT	NOV
Gas	65	92	134	133	90	31	6	4	5	3	3	4	40
Electric	283	220	273	215	205	177	288	448	416	403	459	385	319

Account Number 6050-0177-21-0

10 16

Due Date	Amount Due
Jan 16, 2015	\$ 122.17

\$ \_\_\_\_\_ \$ \_\_\_\_\_  
 HeatShare Contribution Amount Enclosed  
 (for Customer Assistance)

Donald Anderson  
 8700 E Kemper Rd  
 Cincinnati OH 45249-2506

PO Box 1326  
 Charlotte NC 28201-1326

400 00000122173 60500177210 011620159 00000124001

Page 1 of 3

Name /Service Address	For Inquiries Call	Account Number
Donald Anderson 8700 Kemper Rd E Cincinnati OH 45249	Duke Energy 1-800-544-6900 Integrus Energy Services 1-888-367-4493 Integrus Energy Services 1-800-397-8072	6050-0177-21-0 1138018 3099873

Mail Payments To	Account Information
PO Box 1326 Charlotte NC 28201-1326	Payments after Dec 23 not included Last payment received Dec 09 Bill prepared on Dec 23, 2014 Next meter reading Jan 23, 2015

Meter	Number	Reading From	Date To	Days	Meter Reading Previous	Present	Usage
Gas	000440823	Nov 19	Dec 22	33	4455	4532	77
Elec	108211764	Nov 19	Dec 22	33	504	752	248

Gas - Residential	Current Billing
Usage - 77 CCF	Amt Due - Previous Bill \$ 297.48
Duke Energy - Rate FTFT \$ 44.32	Payment(s) Received 297.48cr
Integrus Energ - Rate FS23 39.70	Balance Forward 0.00
Services	Current Gas Charges 84.02
Current Gas Charges \$ 84.02	Current Electric Charges 35.47
	Taxes 2.68
	Current Amount Due \$ 122.17

Electric - Residential
Usage - 248 kWh
Duke Energy - Rate RS \$ 22.35
Integrus Energ - Rate IR07 13.12
Services
Current Electric Charges \$ 35.47

Taxes
Taxes \$ 2.68

This month's Gas Cost Recovery (GCR) charge for customers purchasing their natural gas from Duke Energy is \$0.5902160 per CCF, which includes a base GCR of \$0.5627 and Ohio excise tax of \$0.0275160.

Due Date	Amount Due	After Jan 16, 2015
Jan 16, 2015	\$ 122.17	\$ 124.00

Name	Service Address	Account Number
Donald Anderson	8700 Kemper Rd E Cincinnati OH 45249	6050-0177-21-0

Help those less fortunate stay warm this winter by contributing to Duke Energy's HeatShare program. See this month's bill insert for more information on how you can help or visit us online at [duke-energy.com/heatshare](http://duke-energy.com/heatshare).

Save time. Save money. Get FREE CFL bulbs or deeply discounted CFLs and LEDs. Go online to [duke-energy.com/SaveOnBulbs](http://duke-energy.com/SaveOnBulbs) or check your FREE CFL eligibility by calling 800.943.7585 and choose option 1. Either way, we'll deliver your bulbs right to your door.

HoM Energy Manager Enables you to remotely control your HVAC system from your connected PC or mobile device. Better manage usage with manual and automated energy controls. Get relevant personalized energy information, plus connect and control, anytime, anywhere. Learn more at [duke-energy.com/HoMEnergyMgr](http://duke-energy.com/HoMEnergyMgr).

If you have any questions about electric supplier service received from Integrys Energy Services, please call them at 1-800-397-8072 or write to: 2211 Old Earhart Road Suite 175 Ann Arbor, MI 48105

If you have any questions about gas supplier service received from Integrys Energy Services, please call them at 1-888-367-4493 or write to: 300 West Wilson Bridge Road Suite 350 Worthington, OH 43085

**PRICE TO COMPARE:** In order for an average residential customer to save money, an electric supplier must offer a price lower than 6.25 cents per kWh. Your Price to Compare may be different based on your usage. Visit [www.duke-energy.com](http://www.duke-energy.com) to calculate your individual Price to Compare or contact Duke Energy for a written explanation.

Explanation of Current Charges			
<b>Gas</b>			
Meter -	000440823	<b>Duke Energy</b>	
CCF Usage -	77	Rate FTRT - Res Transportation	
Nov 19 - Dec 22		Fixed Delivery Service Charge	\$ 33.03
33 Days		Usage-Based Charge	
		77 CCF @ \$ 0.03272800	2.52
		Gas Delivery Riders	9.13
		Applicable Surcharge	
		77 CCF @ \$ 0.00466540cr	0.36cr
			\$ 44.32
		<b>Integrys Energy Services</b>	
		Rate FS23 - Integrys Energy Services, Inc	
		Gas Supplier Energy Chg	
		77 CCF @ \$ 0.51560000	\$ 39.70
			39.70
		<b>Total Current Gas Charges</b>	<b>\$ 84.02</b>

Name		Service Address	Account Number
Donald Anderson		8700 Kemper Rd E Cincinnati OH 45249	6050-0177-21-0
<b>Electric</b>			
Meter -	108211764	<b>Duke Energy</b>	
kWh Usage -	248	Rate RS - Residential Svc-Winter	
Nov 19 - Dec 22		Distribution-Customer Chg	\$ 6.00
33 Days		Delivery Charges	
		Distribution-Energy Chg	
		248 kWh @ \$ 0.02534200	6.28
		Delivery Riders	8.25
		Total Delivery Charges	\$ 14.53
		Generation Riders	1.82
			22.35
		<b>Generation Charge</b>	
		Integrys Energy Services	
		Rate IR07 - Integrys Energy Services, Inc	
		Supplier Energy Charge	
		248 kWh @ \$ 0.05290000	\$ 13.12
			13.12
		<b>Total Current Electric Charges</b>	<b>\$ 35.47</b>

Explanation of Taxes		
<b>Taxes</b>	Tax on Gas Supplier Energy Chg	\$ 2.68
	<b>Total Taxes</b>	<b>\$ 2.68</b>

CCF

Gas Usage

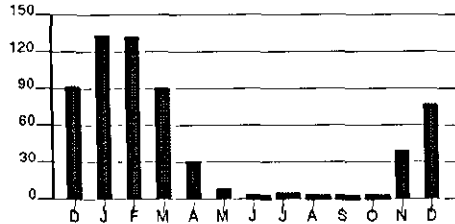

Calculations based on most recent 12 month history  
 Total Usage 532  
 Average Usage 44

kWh

Electric Usage

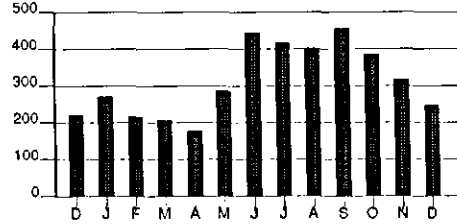

Calculations based on most recent 12 month history  
 Total Usage 3,836  
 Average Usage 320

	DEC	JAN	FEB	MAR	APR	MAY	JUN	JUL	AUG	SEP	OCT	NOV	DEC
Gas	92	134	133	90	31	177	288	448	416	403	459	385	319
Electric	220	273	215	205	177	288	448	416	403	459	385	319	248



Account Number 6050-0177-21-0

10 16

Due Date	Amount Due
Feb 17, 2015	\$ 151.44

\$ \_\_\_\_\_ \$ \_\_\_\_\_  
 HeatShare Contribution (for Customer Assistance) Amount Enclosed

Donald Anderson  
 8700 E Kemper Rd  
 Cincinnati OH 45249-2506

PO Box 1326  
 Charlotte NC 28201-1326

400 00000151440 60500177210 021720151 00000153710

Page 1 of 3

Name /Service Address	For Inquiries Call	Account Number
Donald Anderson 8700 Kemper Rd E Cincinnati OH 45249	Duke Energy 1-800-544-6900 Integrys Energy Services 1-888-367-4493 Integrys Energy Services 1-800-397-8072	6050-0177-21-0 1138018 3099873

Mail Payments To	Account Information
PO Box 1326 Charlotte NC 28201-1326	Payments after Jan 26 not included Last payment received Jan 14 Bill prepared on Jan 26, 2015 Next meter reading Feb 23, 2015

Meter	Number	Reading Date From	To	Days	Meter Reading Previous	Present	Usage
Gas	000440823	Dec 22	Jan 23	32	4532	4648	116
Elec	108211764	Dec 22	Jan 23	32	752	1012	260

Gas - Residential	
Usage -	116 CCF
Duke Energy - Rate FTFT	\$ 49.13
Integrys Energy - Rate FS23	60.96
Services	
<b>Current Gas Charges</b>	<b>\$ 110.09</b>

Current Billing	
Amt Due - Previous Bill	\$ 122.17
Payment(s) Received	122.17cr
<b>Balance Forward</b>	<b>0.00</b>
Current Gas Charges	110.09
Current Electric Charges	37.24
Taxes	4.11
<b>Current Amount Due</b>	<b>\$ 151.44</b>

Electric - Residential	
Usage -	260 kWh
Duke Energy - Rate RS	\$ 23.49
Integrys Energy - Rate IR07	13.75
Services	
<b>Current Electric Charges</b>	<b>\$ 37.24</b>

Taxes	
<b>Taxes</b>	<b>\$ 4.11</b>

This month's Gas Cost Recovery (GCR) charge for customers purchasing their natural gas from Duke Energy is \$0.6095158 per CCF, which includes a base GCR of \$0.5811000 and Ohio excise tax of \$0.0284158.

Due Date	Amount Due	Alter
Feb 17, 2015	\$ 151.44	Feb 17, 2015
		\$ 153.71

Name	Service Address	Account Number
Donald Anderson	8700 Kemper Rd E Cincinnati OH 45249	6050-0177-21-0

Pursuant to state law, the Universal Service Fund rider rate (Rider USF) has been adjusted effective with this bill. The PUCO also approved adjustments to Rider AER-R (Alternative Energy Recovery), Rider ESSC (Electric Security Stabilization Charge), and Rider SCR (Supplier Cost Reconciliation). Overall, a typical residential customer using 1,000 kWh per month will see an increase of approximately \$0.09 or 0.1% per month effective January 2015.

We make it easy to get \$30 and get rid of your old unwanted fridge. Schedule your FREE pickup at [duke-energy.com/Fridge](http://duke-energy.com/Fridge) or by calling 855.398.6200.

Is your insulation keeping the cold out? Better attic insulation and air sealing can make your home more comfortable during the harshest times of year. Duke Energy offers up to \$425 to help with improvements. Get started at [duke-energy.com/get425](http://duke-energy.com/get425).

If you have any questions about electric supplier service received from Integrys Energy Services, please call them at 1-800-397-8072 or write to: 2211 Old Earhart Road Suite 175 Ann Arbor, MI 48105

If you have any questions about gas supplier service received from Integrys Energy Services, please call them at 1-888-367-4493 or write to: 300 West Wilson Bridge Road Suite 350 Worthington, OH 43085

**PRICE TO COMPARE:** In order for an average residential customer to save money, an electric supplier must offer a price lower than 6.04 cents per kWh. Your Price to Compare may be different based on your usage. Visit [www.duke-energy.com](http://www.duke-energy.com) to calculate your individual Price to Compare or contact Duke Energy for a written explanation.

Explanation of Current Charges			
<b>Gas</b>			
Meter -	000440823	<b>Duke Energy</b>	
CCF Usage -	116	Rate FTRT - Res Transportation	
Dec 22 - Jan 23		Fixed Delivery Service Charge	\$ 33.03
32 Days		Usage-Based Charge	
		116 CCF @ \$ 0.03272800	3.80
		Gas Delivery Riders	12.84
		Applicable Surcharge	
		116 CCF @ \$ 0.00466540cr	0.54cr
			\$ 49.13
		<b>Integrys Energy Services</b>	
		Rate FS23 - Integrys Energy Services, Inc	
		Gas Supplier Energy Chg	
		116 CCF @ \$ 0.52550000	\$ 60.96
			60.96
		<b>Total Current Gas Charges</b>	<b>\$ 110.09</b>

Name		Service Address	Account Number
Donald Anderson		8700 Kemper Rd E Cincinnati OH 45249	6050-0177-21-0
<b>Electric</b>			
Meter -	108211764	<b>Duke Energy</b>	
kWh Usage -	260	Rate RS - Residential Svc-Winter	
Dec 22 - Jan 23			
32 Days			
		Distribution-Customer Chg	\$ 6.00
		Delivery Charges	
		Distribution-Energy Chg	
		260 kWh @ \$ 0.02534200	6.59
		Delivery Riders	8.67
		Total Delivery Charges	\$ 15.26
		Generation Riders	2.23
			23.49
		<b>Generation Charge</b>	
		Integrys Energy Services	
		Rate IR07 - Integrys Energy Services, Inc	
		Supplier Energy Charge	
		260 kWh @ \$ 0.05290000	\$ 13.75
			13.75
		<b>Total Current Electric Charges</b>	<b>\$ 37.24</b>

Explanation of Taxes		
<b>Taxes</b>		
	Tax on Gas Supplier Energy Chg	\$ 4.11
		\$ 4.11
	<b>Total Taxes</b>	<b>\$ 4.11</b>

CCF

Gas Usage

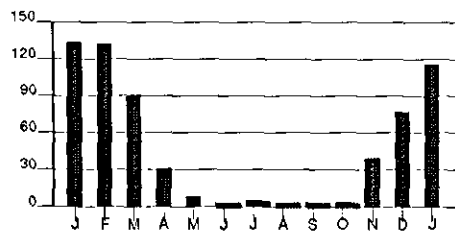

Calculations based on most recent 12 month history  
 Total Usage 514  
 Average Usage 43

kWh

Electric Usage

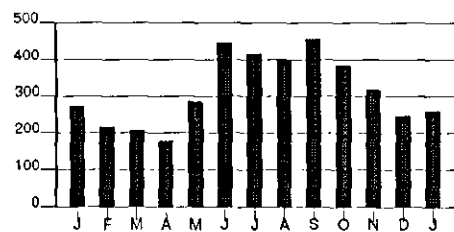

Calculations based on most recent 12 month history  
 Total Usage 3,823  
 Average Usage 319

	JAN	FEB	MAR	APR	MAY	JUN	JUL	AUG	SEP	OCT	NOV	DEC	JAN
Gas	134	133	90	31	8	4	5	3	3	4	40	77	116
Electric	273	215	205	177	288	448	416	403	458	385	319	248	260

Account Number 6050-0177-21-0

10 16

Due Date	Amount Due
Mar 18, 2015	\$ 138.14

\$ \_\_\_\_\_ \$ \_\_\_\_\_  
 HeatShare Contribution Amount Enclosed  
 (for Customer Assistance)

Donald Anderson  
 8700 E Kemper Rd  
 Cincinnati OH 45249-2506

PO Box 1326  
 Charlotte NC 28201-1326

400 00000138142 60500177210 031820154 00000140210

Page 1 of 3

Name /Service Address	For Inquiries Call	Account Number
Donald Anderson 8700 Kemper Rd E Cincinnati OH 45249	Duke Energy 1-800-544-6900 Integrys Energy Services 1-888-367-4493 Integrys Energy Services 1-800-397-8072	6050-0177-21-0 1138018 3099873

Mail Payments To	Account Information
PO Box 1326 Charlotte NC 28201-1326	Payments after Feb 24 not included Last payment received Feb 04 Bill prepared on Feb 24, 2015 Next meter reading Mar 24, 2015

Meter	Number	Reading Date		Days	Meter Reading		Usage
		From	To		Previous	Present	
Gas	000440823	Jan 23	Feb 23	31	4648	4762	114
Elec	108211764	Jan 23	Feb 23	31	1012	1231	219

Gas - Residential	
Usage - 114 CCF	
Duke Energy - Rate FTRT	\$ 48.97
Integrys Energy - Rate FS23 Services	54.26
<b>Current Gas Charges</b>	<b>\$ 103.23</b>

Current Billing	
Amt Due - Previous Bill	\$ 151.44
Payment(s) Received	151.44 <sup>cr</sup>
<b>Balance Forward</b>	<b>0.00</b>
Current Gas Charges	103.23
Current Electric Charges	31.25
Taxes	3.66
<b>Current Amount Due</b>	<b>\$ 138.14</b>

Electric - Residential	
Usage - 219 kWh	
Duke Energy - Rate RS	\$ 19.66
Integrys Energy - Rate IR07 Services	11.59
<b>Current Electric Charges</b>	<b>\$ 31.25</b>

Taxes	
<b>Taxes</b>	<b>\$ 3.66</b>

This month's Gas Cost Recovery (GCR) charge for customers purchasing their natural gas from Duke Energy is \$0.5767901 per CCF, which includes a base GCR of \$0.5499000 and Ohio excise tax of \$0.0268901.

Due Date	Amount Due	After Mar 18, 2015
Mar 18, 2015	\$ 138.14	\$ 140.21

Name	Service Address	Account Number
Donald Anderson	8700 Kemper Rd E Cincinnati OH 45249	6050-0177-21-0

Colder weather increases the demand for energy. Visit [duke-energy.com](http://duke-energy.com) for billing and payment options, as well as tips to lower your energy bill.

We make it easy to get \$30 and get rid of your old unwanted fridge. Schedule your FREE pickup at [duke-energy.com/Fridge](http://duke-energy.com/Fridge) or by calling 855.398.6200.

HoM Energy Manager enables remote control your HVAC system from your Smartphone or connected PC, anytime and anywhere. You can better manage your energy use, comfort and get personalized energy information too. Learn more at [duke-energy.com/HoMEnergyMgr](http://duke-energy.com/HoMEnergyMgr).

If you have any questions about electric supplier service received from Integrys Energy Services, please call them at 1-800-397-8072 or write to: 2211 Old Earhart Road Suite 175 Ann Arbor, MI 48105

If you have any questions about gas supplier service received from Integrys Energy Services, please call them at 1-888-367-4493 or write to: 300 West Wilson Bridge Road Suite 350 Worthington, OH 43085

**PRICE TO COMPARE:** In order for an average residential customer to save money, an electric supplier must offer a price lower than 6.04 cents per kWh. Your Price to Compare may be different based on your usage. Visit [www.duke-energy.com](http://www.duke-energy.com) to calculate your individual Price to Compare or contact Duke Energy for a written explanation.

Explanation of Current Charges			
<b>Gas</b>			
Meter -	000440823	<b>Duke Energy</b>	
CCF Usage -	114	Rate FTRT - Res Transportation	
Jan 23 - Feb 23		Fixed Delivery Service Charge	\$ 33.03
31 Days		Usage-Based Charge	
		114 CCF @ \$ 0.03272800	3.73
		Gas Delivery Riders	12.74
		Applicable Surcharge	
		114 CCF @ \$ 0.00466540cr	0.53cr
			\$ 48.97
		<b>Integrys Energy Services</b>	
		Rate FS23 - Integrys Energy Services, Inc	
		Gas Supplier Energy Chg	
		114 CCF @ \$ 0.47600000	\$ 54.26
			54.26
		<b>Total Current Gas Charges</b>	<b>\$ 103.23</b>
<b>Electric</b>			
Meter -	108211764	<b>Duke Energy</b>	
kWh Usage -	219	Rate RS - Residential Svc-Winter	
Jan 23 - Feb 23		Distribution-Customer Chg	\$ 6.00
31 Days		Delivery Charges	
		Distribution-Energy Chg	
		219 kWh @ \$ 0.02534200	5.55
		Delivery Riders	8.07
		Total Delivery Charges	\$ 13.62
		Generation Riders	0.04
			19.66
		<b>Generation Charge</b>	
		<b>Integrys Energy Services</b>	
		Rate IR07 - Integrys Energy Services, Inc	
		Supplier Energy Charge	
		219 kWh @ \$ 0.05290000	\$ 11.59
			11.59
		<b>Total Current Electric Charges</b>	<b>\$ 31.25</b>

Name	Service Address	Account Number
Donald Anderson	8700 Kemper Rd E Cincinnati OH 45249	6050-0177-21-0

Explanation of Taxes		
Taxes		
	Tax on Gas Supplier Energy Chg	\$ 3.66
	<b>Total Taxes</b>	<b>\$ 3.66</b>

CCF

Gas Usage

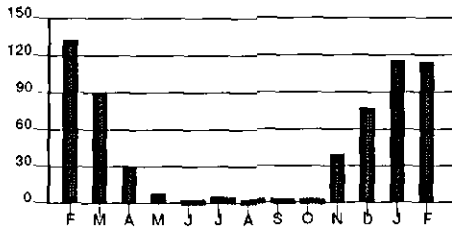

Calculations based on most recent 12 month history  
 Total Usage 495  
 Average Usage 41

kWh

Electric Usage

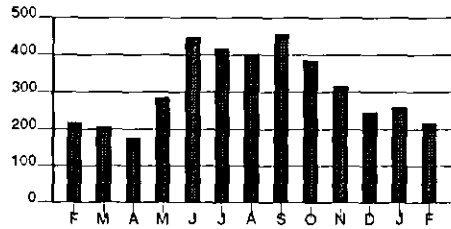

Calculations based on most recent 12 month history  
 Total Usage 3,827  
 Average Usage 319

	FEB	MAR	APR	MAY	JUN	JUL	AUG	SEP	OCT	NOV	DEC	JAN	FEB
Gas	133	90	31	8	4	5	3	3	4	40	77	116	114
Electric	215	205	177	288	448	416	403	459	385	319	248	260	219

Account Number 6050-0177-21-0

10 16

Due Date	Amount Due
Apr 16, 2015	\$ 124.38

\$ \_\_\_\_\_ \$ \_\_\_\_\_  
 HeatShare Contribution Amount Enclosed  
 (for Customer Assistance)

Donald Anderson  
 8700 E Kemper Rd  
 Cincinnati OH 45249-2506

PO Box 1326  
 Charlotte NC 28201-1326

400 00000124389 60500177210 041620153 00000126250

Page 1 of 3

Name /Service Address	For Inquiries Call	Account Number
Donald Anderson 8700 Kemper Rd E Cincinnati OH 45249	Duke Energy 1-800-544-6900 Integrys Energy Services 1-888-367-4493 Integrys Energy Services 1-800-397-8072	6050-0177-21-0 1138018 3099873

Mail Payments To	Account Information
PO Box 1326 Charlotte NC 28201-1326	Payments after Mar 25 not included Last payment received Mar 09 Bill prepared on Mar 25, 2015 Next meter reading Apr 23, 2015

Meter	Number	Reading From	Date To	Days	Meter Reading Previous	Present	Usage
Gas	000440823	Feb 23	Mar 24	29	4762	4856	94
Elec	108211764	Feb 23	Mar 24	29	1231	1441	210

Gas - Residential	
Usage - 94 CCF	
Duke Energy - Rate FTRT	\$ 47.42
Integrys Energ - Rate FS23	43.62
Services	
<b>Current Gas Charges</b>	<b>\$ 91.04</b>

Electric - Residential	
Usage - 210 kWh	
Duke Energy - Rate RS	\$ 19.29
Integrys Energ - Rate IR07	11.11
Services	
<b>Current Electric Charges</b>	<b>\$ 30.40</b>

Taxes	
<b>Taxes</b>	<b>\$ 2.94</b>

Current Billing	
Amt Due - Previous Bill	\$ 138.14
Payment(s) Received	138.14cr
<b>Balance Forward</b>	<b>0.00</b>
Current Gas Charges	91.04
Current Electric Charges	30.40
Taxes	2.94
<b>Current Amount Due</b>	<b>\$ 124.38</b>

This month's Gas Cost Recovery (GCR) charge for customers purchasing their natural gas from Duke Energy is \$0.5470014 per CCF, which includes a base GCR of \$0.5215000 and Ohio excise tax of \$0.0255014.

Due Date	Amount Due	After
Apr 16, 2015	\$ 124.38	Apr 16, 2015
		\$ 126.25

Name	Service Address	Account Number
Donald Anderson	8700 Kemper Rd E Cincinnati OH 45249	6050-0177-21-0

Important: For your safety, stay away from power lines. Do not work near overhead lines. Always assume that downed lines are energized and dangerous. Report downed power lines to Duke Energy immediately by calling 800.544.6900.

FREE removal of your old, unwanted fridge. Easy. Convenient. Plus get \$30. Schedule a pickup at [duke-energy.com/Fridge](http://duke-energy.com/Fridge).

HoM Energy Manager enables remote control of your HVAC system from your Smartphone or connected PC, anytime and anywhere. You can better manage your energy use, comfort and get personalized energy information too. Learn more at [duke-energy.com/HoMEnergyMgr](http://duke-energy.com/HoMEnergyMgr) or 800.956.8825.

If you have any questions about electric supplier service received from Integrys Energy Services, please call them at 1-800-397-8072 or write to: 2211 Old Earhart Road Suite 175 Ann Arbor, MI 48105

If you have any questions about gas supplier service received from Integrys Energy Services, please call them at 1-888-367-4493 or write to: 300 West Wilson Bridge Road Suite 350 Worthington, OH 43085

PRICE TO COMPARE: In order for an average residential customer to save money, an electric supplier must offer a price lower than 6.04 cents per kWh. Your Price to Compare may be different based on your usage. Visit [www.duke-energy.com](http://www.duke-energy.com) to calculate your individual Price to Compare or contact Duke Energy for a written explanation.

Explanation of Current Charges			
<b>Gas</b> Meter - 000440823 CCF Usage - 94 Feb 23 - Mar 24 29 Days	<b>Duke Energy</b>		
	Rate FTRT - Res Transportation		
	Fixed Delivery Service Charge	\$ 33.03	
	Usage-Based Charge		
	94 CCF @ \$ 0.03272800	3.08	
	Gas Delivery Riders	11.70	
	Applicable Surcharge		
	94 CCF @ \$ 0.00414100cr	0.39cr	\$ 47.42
	<b>Integrys Energy Services</b>		
	Rate FS23 - Integrys Energy Services, Inc		
	Gas Supplier Energy Chg		
	94 CCF @ \$ 0.46400000	\$ 43.62	43.62
	<b>Total Current Gas Charges</b>		<b>\$ 91.04</b>
<b>Electric</b> Meter - 108211764 kWh Usage - 210 Feb 23 - Mar 24 29 Days	<b>Duke Energy</b>		
	Rate RS - Residential Svc-Winter		
	Distribution-Customer Chg	\$ 6.00	
	Delivery Charges		
	Distribution-Energy Chg		
	210 kWh @ \$ 0.02534200	5.32	
	Delivery Riders	7.93	
	Total Delivery Charges	\$ 13.25	
	Generation Riders	0.04	19.29
	<b>Generation Charge</b>		
	<b>Integrys Energy Services</b>		
	Rate IR07 - Integrys Energy Services, Inc		
	Supplier Energy Charge		
	210 kWh @ \$ 0.05290000	\$ 11.11	11.11
	<b>Total Current Electric Charges</b>		<b>\$ 30.40</b>



Name	Service Address	Account Number
Donald Anderson	8700 Kemper Rd E Cincinnati OH 45249	6050-0177-21-0

Explanation of Taxes		
Taxes		
	Tax on Gas Supplier Energy Chg	\$ 2.94
	<b>Total Taxes</b>	<b>\$ 2.94</b>

CCF

Gas Usage

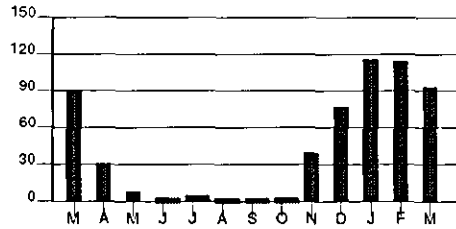

Calculations based on most recent 12 month history  
 Total Usage 499  
 Average Usage 42

kWh

Electric Usage

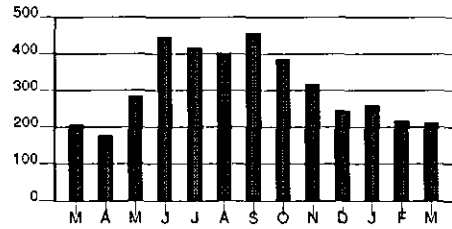

Calculations based on most recent 12 month history  
 Total Usage 3,832  
 Average Usage 319

	MAR	APR	MAY	JUN	JUL	AUG	SEP	OCT	NOV	DEC	JAN	FEB	MAR
Gas	90	31	8	4	5	3	3	4	40	77	116	114	94
Electric	205	177	288	448	416	403	459	385	319	248	260	219	210

## DISCONNECT NOTICE

Account Number 6050-0177-21-0

10 16

Due Date	Amount Due
May 18, 2015	\$ 219.07

\$ \_\_\_\_\_ \$ \_\_\_\_\_  
 HeatShare Contribution Amount Enclosed  
 (for Customer Assistance)

Donald Anderson  
 8700 Kemper Rd E  
 Cincinnati OH 45249

PO Box 1327  
 Charlotte NC 28201-1327

410 00000219070 60500177210 051820150 00000222364

## DISCONNECT NOTICE

Page 1 of 3

Name /Service Address	For Inquiries Call	Account Number
Donald Anderson 8700 Kemper Rd E Cincinnati OH 45249	Duke Energy 1-800-544-6900 Constellation Nat Gas 1-888-367-4493 Constellation 1-800-397-8072	6050-0177-21-0 1138018 3099873

Mail Payments To	Account Information
PO Box 1327 Charlotte NC 28201-1327	Payments after Apr 24 not included Bill prepared on Apr 24, 2015 Next meter reading May 22, 2015

IMPORTANT: Your service may be disconnected if your past due amount of \$124.38 is not paid before 05/21/2015. A reconnection charge will be required. In addition, a service deposit may be required; if so, payment arrangements may be available. For questions, please call the number shown above.  
 THIS WILL BE YOUR ONLY NOTICE.

If your service is disconnected for non payment, in addition to a reconnection charge, you may be required to pay a deposit in the amount of \$135.00 before service is restored.

You also have the option to retain or have reconnected one of your services, either gas or electric. Please contact us at the number shown above to discuss this option.

Meter	Number	Reading Date From To	Days	Meter Reading Previous	Meter Reading Present	Usage
Gas	000440823	Mar 24 Apr 23	30	4856	4881	25
Elec	108211764	Mar 24 Apr 23	30	1441	1728	287

Gas - Residential		Current Billing	
Usage -	25 CCF	Amt Due - Previous Bill	\$ 124.38
Duke Energy - Rate FTRT	\$ 41.98	Late Payment Charge(s)	1.87
Constellation - Rate FS23	11.58	Balance Forward	126.25
Nat Gas		Current Gas Charges	53.56
Current Gas Charges	\$ 53.56	Current Electric Charges	38.45
		Taxes	0.81
		Current Amount Due	\$ 219.07

## DISCONNECT NOTICE

Due Date	Amount Due	After
May 18, 2015	\$ 219.07	May 18, 2015
		\$ 222.36

## DISCONNECT NOTICE

Page 2 of 3

Name	Service Address	Account Number
Donald Anderson	8700 Kemper Rd E Cincinnati OH 45249	6050-0177-21-0

Electric - Residential	
Usage -	287 kWh
Duke Energy - Rate RS	\$ 23.27
Constellation - Rate IR07	15.18
<b>Current Electric Charges</b>	<b>\$ 38.45</b>

Taxes	
<b>Taxes</b>	<b>\$ 0.81</b>

Call Before You Dig. Digging the wrong area of your yard can be dangerous (even fatal). Be sure to request the marking of underground utility lines before you start. This important step saves lives, and it's free of charge. Call 811 or visit [www.oups.org](http://www.oups.org).

This month's Gas Cost Recovery (GCR) charge for customers purchasing their natural gas from Duke Energy is \$0.4545933 per CCF, which includes a base GCR of \$0.4334000 and Ohio excise tax of \$0.0211933.

FREE removal of your old, unwanted fridge. Easy. Convenient. Plus get \$30. Schedule a pickup at [duke-energy.com/Fridge](http://duke-energy.com/Fridge) or call 800.228.6195.

The PUCO approved adjustments to Rider ESSC (Electric Security Stabilization Charge - part of the Generation Riders) and Rider SCR (Supplier Cost Reconciliation) in Case No. 11-6001-EL-RDR effective April 1, 2015. The PUCO also approved an adjustment to Rider AER-R (Alternative Energy Recovery) in Case No. 14-2143-EL-RDR. A typical residential customer using 1,000 kWh per month will see a decrease of approximately \$0.26 or (0.2%).

If you have any questions about electric supplier service received from Constellation, please call them at 1-800-397-8072 or write to: 2211 Old Earhart Road Suite 175 Ann Arbor, MI 48105

If you have any questions about gas supplier service received from Constellation Nat Gas, please call them at 1-888-367-4493 or write to: 1716 Lawrence Dr De Pere, WI 54115 Ann Arbor, MI 48105

**PRICE TO COMPARE:** In order for an average residential customer to save money, an electric supplier must offer a price lower than 6.14 cents per kWh. Your Price to Compare may be different based on your usage. Visit [www.duke-energy.com](http://www.duke-energy.com) to calculate your individual Price to Compare or contact Duke Energy for a written explanation.

Explanation of Current Charges			
<b>Gas</b>			
Meter -	000440823	<b>Duke Energy</b>	
CCF Usage -	25	Rate FTRT - Res Transportation	
Mar 24 - Apr 23		Fixed Delivery Service Charge	\$ 33.03
30 Days		Usage-Based Charge	
		25 CCF @ \$ 0.03272800	0.82
		Gas Delivery Riders	8.23
		Applicable Surcharge	
		25 CCF @ \$ 0.00414100cr	0.10cr
			<b>\$ 41.98</b>
		<b>Constellation Nat Gas</b>	
		Rate FS23 - Constellation Nat Gas	
		Gas Supplier Energy Chg	
		25 CCF @ \$ 0.46320000	\$ 11.58
			<b>11.58</b>
		<b>Total Current Gas Charges</b>	<b>\$ 53.56</b>

Name		Service Address	Account Number
Donald Anderson		8700 Kemper Rd E Cincinnati OH 45249	6050-0177-21-0
Electric Meter -	108211764	<b>Duke Energy</b>	
kWh Usage -	287	Rate RS - Residential Svc-Winter	
Mar 24 - Apr 23		Distribution-Customer Chg	\$ 6.00
30 Days		Delivery Charges	
		Distribution-Energy Chg	
		287 kWh @ \$ 0.02534200	7.27
		Delivery Riders	10.31
		Total Delivery Charges	\$ 17.58
		Generation Riders	0.31cr
			23.27
		<b>Generation Charge</b>	
		Constellation	
		Rate IR07 - Constellation	
		Supplier Energy Charge	
		287 kWh @ \$ 0.05290000	\$ 15.18
			15.18
		<b>Total Current Electric Charges</b>	<b>\$ 38.45</b>

Explanation of Taxes		
Taxes	Tax on Gas Supplier Energy Chg	\$ 0.81
		\$ 0.81
	<b>Total Taxes</b>	<b>\$ 0.81</b>

CCF

Gas Usage

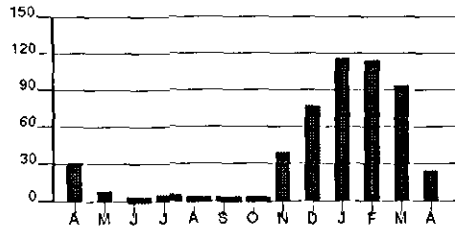

Calculations based on most recent 12 month history  
 Total Usage 493  
 Average Usage 41

kWh

Electric Usage



Calculations based on most recent 12 month history  
 Total Usage 3,942  
 Average Usage 329

	APR	MAY	JUN	JUL	AUG	SEP	OCT	NOV	DEC	JAN	FEB	MAR	APR
Gas	31	8	4	5	3	3	4	40	77	116	114	94	25
Electric	177	288	448	416	403	459	385	319	248	260	219	210	287

Account Number 6050-0177-21-0

10 16

Due Date	Amount Due
Jun 17, 2015	\$ 91.53

\$ \_\_\_\_\_ \$ \_\_\_\_\_  
 HeatShare Contribution Amount Enclosed  
 (for Customer Assistance)

Donald Anderson  
 8700 E Kemper Rd  
 Cincinnati OH 45249-2506

PO Box 1326  
 Charlotte NC 28201-1326

400 00000091537 60500177210 061720154 00000092908

Page 1 of 3

Name /Service Address	For Inquiries Call	Account Number
Donald Anderson 8700 Kemper Rd E Cincinnati OH 45249	Duke Energy 1-800-544-6900 Constellation Nat Gas 1-888-367-4493 Constellation 1-800-397-8072	6050-0177-21-0 1138018 3099873

Mail Payments To	Account Information
PO Box 1326 Charlotte NC 28201-1326	Payments after May 26 not included Last payment received May 18 Bill prepared on May 26, 2015 Next meter reading Jun 23, 2015

Meter	Number	Reading Date From To	Days	Meter Reading Previous	Present	Usage
Gas	000440823	Apr 23 May 22	29	4881	4889	8
Elec	108211764	Apr 23 May 22	29	1728	2092	364

Gas - Residential		
Usage -	8 CCF	
Duke Energy - Rate FTRT		\$ 41.66
Constellation - Rate FS23		3.69
Nat Gas		
<b>Current Gas Charges</b>		<b>\$ 45.35</b>

Electric - Residential		
Usage -	364 kWh	
Duke Energy - Rate RS		\$ 26.66
Constellation - Rate IR07		19.26
<b>Current Electric Charges</b>		<b>\$ 45.92</b>

Taxes	
<b>Taxes</b>	<b>\$ 0.26</b>

Current Billing	
Amt Due - Previous Bill	\$ 219.07
Payment(s) Received	219.07cr
<b>Balance Forward</b>	<b>0.00</b>
Current Gas Charges	45.35
Current Electric Charges	45.92
Taxes	0.26
<b>Current Amount Due</b>	<b>\$ 91.53</b>

This month's Gas Cost Recovery (GCR) charge for customers purchasing their natural gas from Duke Energy is \$0.4625649 per CCF, which includes a base GCR of \$0.4410000 and Ohio excise tax of \$0.0215649.

Due Date	Amount Due	After Jun 17, 2015
Jun 17, 2015	\$ 91.53	\$ 92.90

Name	Service Address	Account Number
Donald Anderson	8700 Kemper Rd E Cincinnati OH 45249	6050-0177-21-0

Protect yourself from scams and fraudulent activity. Learn how at [duke-energy.com/stopfraud](http://duke-energy.com/stopfraud).

In Case No. 14-1051-GE-RDR, the PUCO approved an adjustment to Rider AU, Advanced Utility Rider effective April 8, 2015. Also, in Case No. 14-2051-GA-RDR the PUCO approved a change to Rider AMRP, Accelerated Main Replacement Program. These changes result in an increase of \$1.06 per month to your bill.

Save time. Save money. Get FREE CFL bulbs or deeply discounted CFLs and LEDs. Go online to [duke-energy.com/SaveOnBulbs](http://duke-energy.com/SaveOnBulbs) or check your FREE CFL eligibility by calling 800.943.7585 and choose option 1. Either way, we'll deliver your bulbs right to your door.

Time to get rid of your old fridge? You could lift it. But do you want to? We'll remove your old fridge for FREE and give you \$30. Visit [duke-energy.com/Fridge](http://duke-energy.com/Fridge) or call 800.228.6195.

In Case No. 14-1051-GE-RDR, the PUCO approved an adjustment to Rider DR-IM, Infrastructure Modernization Rider (part of the Delivery Riders) effective April 8, 2015. The PUCO also approved an adjustment to Rider ECF, Economic Competitiveness Fund (part of the Delivery Riders) effective May 1, 2015. A typical residential customer using 1,000 kWh per month will see an increase of approximately \$1.06 or 0.9%.

If you have any questions about electric supplier service received from Constellation, please call them at 1-800-397-8072 or write to: 2211 Old Earhart Road Suite 175 Ann Arbor, MI 48105

If you have any questions about gas supplier service received from Constellation Nat Gas, please call them at 1-888-367-4493 or write to: 1716 Lawrence Dr De Pere, WI 54115 Ann Arbor, MI 48105

PRICE TO COMPARE: In order for an average residential customer to save money, an electric supplier must offer a price lower than 6.14 cents per kWh. Your Price to Compare may be different based on your usage. Visit [www.duke-energy.com](http://www.duke-energy.com) to calculate your individual Price to Compare or contact Duke Energy for a written explanation.

Explanation of Current Charges			
<b>Gas</b>			
Meter -	000440823	<b>Duke Energy</b>	
CCF Usage -	8	Rate FTRT - Res Transportation	
Apr 23 - May 22		Fixed Delivery Service Charge	\$ 33.03
29 Days		Usage-Based Charge	
		8 CCF @ \$ 0.03272800	0.26
		Gas Delivery Riders	8.40
		Applicable Surcharge	
		8 CCF @ \$ 0.00414100cr	0.03cr
			\$ 41.66
		<b>Constellation Nat Gas</b>	
		Rate FS23 - Constellation Nat Gas	
		Gas Supplier Energy Chg	
		8 CCF @ \$ 0.46150000	\$ 3.69
			3.69
		<b>Total Current Gas Charges</b>	<b>\$ 45.35</b>

Name		Service Address	Account Number
Donald Anderson		8700 Kemper Rd E Cincinnati OH 45249	6050-0177-21-0
Electric Meter -	108211764	<b>Duke Energy</b>	
kWh Usage -	364	Rate RS - Residential Svc-Winter	
Apr 23 - May 22		Distribution-Customer Chg	\$ 6.00
29 Days		Delivery Charges	
		Distribution-Energy Chg	
		364 kWh @ \$ 0.02534200	9.22
		Delivery Riders	11.37
		Total Delivery Charges	\$ 20.59
		Generation Riders	0.07
			26.66
		<b>Generation Charge</b>	
		Constellation	
		Rate IR07 - Constellation	
		Supplier Energy Charge	
		364 kWh @ \$ 0.05290000	\$ 19.26
			19.26
		<b>Total Current Electric Charges</b>	<b>\$ 45.92</b>

Explanation of Taxes		
Taxes	Tax on Gas Supplier Energy Chg	\$ 0.26
	<b>Total Taxes</b>	<b>\$ 0.26</b>

CCF

Gas Usage

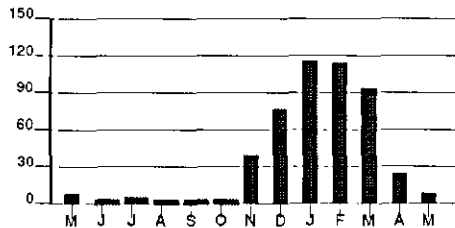

Calculations based on most recent 12 month history  
 Total Usage 493  
 Average Usage 41

kWh

Electric Usage

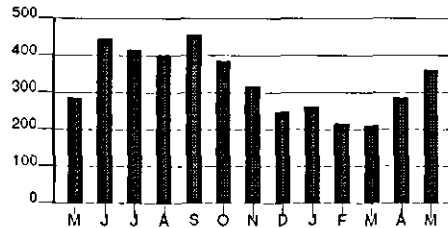

Calculations based on most recent 12 month history  
 Total Usage 4,018  
 Average Usage 335

	MAY	JUN	JUL	AUG	SEP	OCT	NOV	DEC	JAN	FEB	MAR	APR	MAY
Gas	5	4	5	3	3	4	40	77	116	114	94	25	8
Electric	288	448	416	403	439	385	319	248	260	219	210	287	364

Account Number 6050-0177-21-0

10 16

Due Date	Amount Due
Jul 16, 2015	\$ 92.46

\$ \_\_\_\_\_ \$ \_\_\_\_\_  
 HeatShare Contribution Amount Enclosed  
 (for Customer Assistance)

Donald Anderson  
 8700 E Kemper Rd  
 Cincinnati OH 45249-2506

PO Box 1326  
 Charlotte NC 28201-1326

400 00000092460 60500177210 071620158 00000093858

Page 1 of 3

Name /Service Address	For Inquiries Call	Account Number
Donald Anderson 8700 Kemper Rd E Cincinnati OH 45249	Duke Energy 1-800-544-6900 Constellation Nat Gas 1-888-367-4493 Constellation 1-800-397-8072	6050-0177-21-0 1138018 3099873

Mail Payments To	Account Information
PO Box 1326 Charlotte NC 28201-1326	Payments after Jun 24 not included Last payment received Jun 18 Bill prepared on Jun 24, 2015 Next meter reading Jul 23, 2015

Meter	Number	Reading Date From To	Days	Meter Reading Previous	Present	Usage
Gas	000440823	May 22 Jun 23	32	4889	4892	3
Elec	108211764	May 22 Jun 23	32	2092	2497	405

Gas - Residential	
Usage - 3 CCF	
Duke Energy - Rate FTRT	\$ 41.26
Constellation - Rate FS23	1.38
Nat Gas	
<b>Current Gas Charges</b>	<b>\$ 42.64</b>

Current Billing	
Amt Due - Previous Bill	\$ 91.53
Payment(s) Received	91.53cr
<b>Balance Forward</b>	<b>0.00</b>
Current Gas Charges	42.64
Current Electric Charges	49.72
Taxes	0.10
<b>Current Amount Due</b>	<b>\$ 92.46</b>

Electric - Residential	
Usage - 114 kWh	
Duke Energy - Rate RS	\$ 7.98
Usage - 291 kWh	
Duke Energy - Rate RS	20.32
Constellation - Rate IR07	21.42
<b>Current Electric Charges</b>	<b>\$ 49.72</b>
Old Rate Effective May 22 To May 31	
New Rate Effective May 31 To Jun 23	

Taxes	
Taxes	\$ 0.10

Due Date	Amount Due	After Jul 16, 2015
Jul 16, 2015	\$ 92.46	\$ 93.85



Name	Service Address	Account Number
Donald Anderson	8700 Kemper Rd E Cincinnati OH 45249	6050-0177-21-0

This month's Gas Cost Recovery (GCR) charge for customers purchasing their natural gas from Duke Energy is \$0.4608867 per CCF, which includes a base GCR of \$0.4394000 and Ohio excise tax of \$0.0214867.

Protect yourself from scams and fraudulent activity. Learn how at [duke-energy.com/stopfraud](http://duke-energy.com/stopfraud).

Time to get rid of your old fridge? You could lift it. But do you want to? We'll remove your old fridge for FREE and give you \$30. Visit [duke-energy.com/Fridge](http://duke-energy.com/Fridge) or call 800.228.6195.

In Case No.14-841-EL-SSO, the PUCO approved Duke Energy Ohio's Electric Security Plan, which requires generation service for Standard Service Offer customers to be procured exclusively from third parties. The auction, approved by the Public Utilities Commission, resulted in a price for generation beginning June 2015 that is approximately 9% greater than the price in the prior period. A typical residential customer using 1,000 kWh per month will see an increase of approximately \$7.62, or 6.7% per month, in their overall electric bill effective June 2015.

If you have any questions about electric supplier service received from Constellation, please call them at 1-800-397-8072 or write to: 2211 Old Earhart Road Suite 175 Ann Arbor, MI 48105

If you have any questions about gas supplier service received from Constellation Nat Gas, please call them at 1-888-367-4493 or write to: 1716 Lawrence Dr De Pere, WI 54115 Ann Arbor, MI 48105

**PRICE TO COMPARE:** In order for an average residential customer to save money, an electric supplier must offer a price lower than 6.90 cents per kWh. Your Price to Compare may be different based on your usage. Visit [www.duke-energy.com](http://www.duke-energy.com) to calculate your individual Price to Compare or contact Duke Energy for a written explanation.

Explanation of Current Charges			
<b>Gas</b>			
Meter -	000440823	<b>Duke Energy</b>	
CCF Usage -	3	Rate FTRT - Res Transportation	
May 22 - Jun 23		Fixed Delivery Service Charge	\$ 33.03
32 Days		Usage-Based Charge	
		3 CCF @ \$ 0.03272800	0.10
		Gas Delivery Riders	8.14
		Applicable Surcharge	
		3 CCF @ \$ 0.00393120cr	0.01cr
			\$ 41.26
		<b>Constellation Nat Gas</b>	
		Rate FS23 - Constellation Nat Gas	
		Gas Supplier Energy Chg	
		3 CCF @ \$ 0.45900000	\$ 1.38
			1.38
		<b>Total Current Gas Charges</b>	<b>\$ 42.64</b>

Name		Service Address	Account Number
Donald Anderson		8700 Kemper Rd E Cincinnati OH 45249	6050-0177-21-0
Electric Meter - 108211764 kWh Usage - 405 May 22 - Jun 23 32 Days	<b>Duke Energy</b> Rate RS - Residential Svc-Summer		
	Old Rate Effective May 22 To May 31		
	Distribution-Customer Chg		\$ 1.69
	Delivery Charges		
	Distribution-Energy Chg		
	114 kWh @ \$ 0.02534200		2.89
	Delivery Riders		3.38
	Total Delivery Charges		\$ 6.27
	Generation Riders		0.02
			7.98
	<b>Duke Energy</b> Rate RS - Residential Svc-Summer		
	New Rate Effective May 31 To Jun 23		
	Distribution-Customer Chg		\$ 4.31
	Delivery Charges		
	Distribution-Energy Chg		
	291 kWh @ \$ 0.02534200		7.37
	Delivery Riders		8.59
	Total Delivery Charges		\$ 15.96
	Generation Riders		0.05
			20.32
	<b>Generation Charge</b>		
	Constellation Rate IR07 - Constellation		
	Supplier Energy Charge		
	405 kWh @ \$ 0.05290000		\$ 21.42
			21.42
	<b>Total Current Electric Charges</b>		<b>\$ 49.72</b>

Explanation of Taxes		
Taxes	Tax on Gas Supplier Energy Chg	\$ 0.10
	<b>Total Taxes</b>	<b>\$ 0.10</b>

CCF

Gas Usage

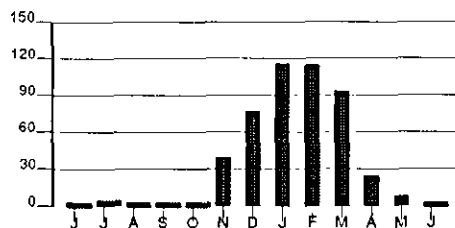

Calculations based on most recent 12 month history  
Total Usage 492  
Average Usage 41

kWh

Electric Usage

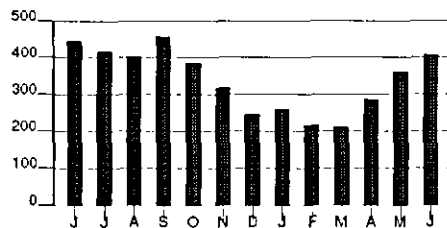

Calculations based on most recent 12 month history  
Total Usage 3,975  
Average Usage 331

	JUN	JUL	AUG	SEP	OCT	NOV	DEC	JAN	FEB	MAR	APR	MAY	JUN
Gas	4	5	3	3	4	40	77	116	114	94	25	8	3
Electric	448	416	403	459	385	319	248	260	219	210	287	364	405

Account Number 6050-0177-21-0

10 16

Due Date	Amount Due
Aug 17, 2015	\$ 92.35

\$ \_\_\_\_\_ \$ \_\_\_\_\_  
 HeatShare Contribution Amount Enclosed  
 (for Customer Assistance)

Donald Anderson  
 8700 E Kemper Rd  
 Cincinnati OH 45249-2506

PO Box 1326  
 Charlotte NC 28201-1326

400 00000092355 60500177210 081720150 00000093742

Page 1 of 3

Name /Service Address	For Inquiries Call	Account Number
Donald Anderson 8700 Kemper Rd E Cincinnati OH 45249	Duke Energy Constellation Nat Gas Constellation 1-800-544-6900 1-888-367-4493 1-800-397-8072	6050-0177-21-0 1138018 3099873

Mail Payments To	Account Information
PO Box 1326 Charlotte NC 28201-1326	Payments after Jul 24 not included Last payment received Jul 17 Bill prepared on Jul 24, 2015 Next meter reading Aug 21, 2015

Meter	Number	Reading Date From	To	Days	Meter Reading Previous	Present	Usage
Gas	000440823	Jun 23	Jul 23	30	4892	4897	5
Elec	108211764	Jun 23	Jul 23	30	2497	2881	384

Gas - Residential		
Usage -	5 CCF	
Duke Energy - Rate FTRT		\$ 41.42
Constellation - Rate FS23		2.31
Nat Gas		
<b>Current Gas Charges</b>		<b>\$ 43.73</b>

Current Billing	
Amt Due - Previous Bill	\$ 92.46
Payment(s) Received	92.46cr
<b>Balance Forward</b>	<b>0.00</b>
Current Gas Charges	43.73
Current Electric Charges	48.46
Taxes	0.16
<b>Current Amount Due</b>	<b>\$ 92.35</b>

Electric - Residential		
Usage -	384 kWh	
Duke Energy - Rate RS		\$ 28.15
Constellation - Rate IR07		20.31
<b>Current Electric Charges</b>		<b>\$ 48.46</b>

Taxes	
<b>Taxes</b>	<b>\$ 0.16</b>

Due Date	Amount Due	After Aug 17, 2015
Aug 17, 2015	\$ 92.35	\$ 93.74

Name	Service Address	Account Number
Donald Anderson	8700 Kemper Rd E Cincinnati OH 45249	6050-0177-21-0

The PUCO approved adjustments to Rider DCI (Distribution Capital Investment - part of the Delivery Riders) in Case No. 14-841-EL-SSO and Rider DDR (Distribution Decoupling - part of the Delivery Riders) in Case No. 11-5905-EL-RDR. The PUCO also approved adjustments to Rider AER-R (Alternative Energy Recovery) in Case No. 14-2143-EL-RDR and Rider SCR (Supplier Cost Reconciliation) in Case No. 15-6001-EL-RDR effective July 1, 2015. A typical residential customer using 1,000 kWh per month will see an increase of approximately \$1.23 or 0.9%.

This month's Gas Cost Recovery (GCR) charge for customers purchasing their natural gas from Duke Energy is \$0.4642431 per CCF, which includes a base GCR of \$0.4426000 and Ohio excise tax of \$0.0216431.

Protect yourself from scams and fraudulent activity. Learn how at [duke-energy.com/stopfraud](http://duke-energy.com/stopfraud).

The PUCO approved adjustments to Rider DCI (Distribution Capital Investment - part of the Delivery Riders) in Case No. 14-841-EL-SSO and Rider DDR (Distribution Decoupling - part of the Delivery Riders) in Case No. 11-5905-EL-RDR. The PUCO also approved adjustments to Rider AER-R (Alternative Energy Recovery) in Case No. 14-2143-EL-RDR and Rider SCR (Supplier Cost Reconciliation) in Case No. 15-6001-EL-RDR effective July 1, 2015.

Time to get rid of your old fridge? You could lift it. But do you want to? We'll remove your old fridge for FREE and give you \$30. Visit [duke-energy.com/Fridge](http://duke-energy.com/Fridge) or call 800.228.6195.

If you have any questions about electric supplier service received from Constellation, please call them at 1-800-397-8072 or write to: 2211 Old Earhart Road Suite 175 Ann Arbor, MI 48105

If you have any questions about gas supplier service received from Constellation Nat Gas, please call them at 1-888-367-4493 or write to: 1716 Lawrence Dr De Pere, WI 54115 Ann Arbor, MI 48105

**PRICE TO COMPARE:** In order for an average residential customer to save money, an electric supplier must offer a price lower than 6.88 cents per kWh. Your Price to Compare may be different based on your usage. Visit [www.duke-energy.com](http://www.duke-energy.com) to calculate your individual Price to Compare or contact Duke Energy for a written explanation.

Explanation of Current Charges			
<b>Gas</b>			
Meter -	000440823	<b>Duke Energy</b>	
CCF Usage -	5	Rate FTRT - Res Transportation	
Jun 23 - Jul 23		Fixed Delivery Service Charge	\$ 33.03
30 Days		Usage-Based Charge	
		5 CCF @ \$ 0.03272800	0.16
		Gas Delivery Riders	8.25
		Applicable Surcharge	
		5 CCF @ \$ 0.00393120cr	0.02cr
			\$ 41.42
		<b>Constellation Nat Gas</b>	
		Rate FS23 - Constellation Nat Gas	
		Gas Supplier Energy Chg	
		5 CCF @ \$ 0.46170000	\$ 2.31
			2.31
		<b>Total Current Gas Charges</b>	<b>\$ 43.73</b>

Name		Service Address	Account Number
Donald Anderson		8700 Kemper Rd E Cincinnati OH 45249	6050-0177-21-0
Electric Meter -	108211764	<b>Duke Energy</b>	
kWh Usage -	384	Rate RS - Residential Svc-Summer	
Jun 23 - Jul 23		Distribution-Customer Chg	\$ 6.00
30 Days		Delivery Charges	
		Distribution-Energy Chg	
		384 kWh @ \$ 0.02534200	9.73
		Delivery Riders	12.35
		Total Delivery Charges	\$ 22.08
		Generation Riders	0.07
			28.15
		<b>Generation Charge</b>	
		Constellation	
		Rate IR07 - Constellation	
		Supplier Energy Charge	
		384 kWh @ \$ 0.05290000	\$ 20.31
			20.31
		<b>Total Current Electric Charges</b>	<b>\$ 48.46</b>

Explanation of Taxes		
Taxes	Tax on Gas Supplier Energy Chg	\$ 0.16
	<b>Total Taxes</b>	<b>\$ 0.16</b>

CCF Gas Usage

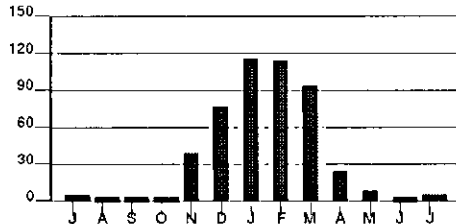

Calculations based on most recent 12 month history  
 Total Usage 492  
 Average Usage 41

kWh Electric Usage

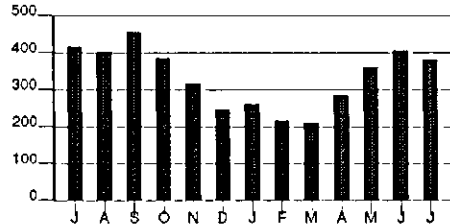

Calculations based on most recent 12 month history  
 Total Usage 3,943  
 Average Usage 329

	JUL	AUG	SEP	OCT	NOV	DEC	JAN	FEB	MAR	APR	MAY	JUN	JUL
Gas	5	3	3	4	40	77	116	114	94	25	8	3	5
Electric	416	403	459	385	319	248	260	219	210	287	364	405	384

Account Number 6050-0177-21-0

10 16

Due Date	Amount Due
Sep 15, 2015	\$ 97.24

\$ \_\_\_\_\_ \$ \_\_\_\_\_  
 HeatShare Contribution Amount Enclosed  
 (for Customer Assistance)

Donald Anderson  
 8700 E Kemper Rd  
 Cincinnati OH 45249-2506

PO Box 1326  
 Charlotte NC 28201-1326

400 00000097241 60500177210 091520150 00000098701

Page 1 of 3

Name /Service Address	For Inquiries Call	Account Number
Donald Anderson 8700 Kemper Rd E Cincinnati OH 45249	Duke Energy 1-800-544-6900 Constellation Nat Gas 1-888-367-4493 Constellation 1-800-397-8072	6050-0177-21-0 1138018 3099873

Mail Payments To	Account Information
PO Box 1326 Charlotte NC 28201-1326	Payments after Aug 24 not included Last payment received Aug 18 Bill prepared on Aug 24, 2015 Next meter reading Sep 22, 2015

Meter	Number	Reading Date From To	Days	Meter Reading Previous	Present	Usage
Gas	000440823	Jul 23 Aug 21	29	4897	4901	4
Elec	108211764	Jul 23 Aug 21	29	2881	3323	442

Gas - Residential	
Usage - 4 CCF	
Duke Energy - Rate FTFT	\$ 41.35
Constellation - Rate FS23	1.85
Nat Gas	
<b>Current Gas Charges</b>	<b>\$ 43.20</b>

Current Billing	
Amt Due - Previous Bill	\$ 92.35
Payment(s) Received	92.35cr
<b>Balance Forward</b>	<b>0.00</b>
Current Gas Charges	43.20
Current Electric Charges	53.91
Taxes	0.13
<b>Current Amount Due</b>	<b>\$ 97.24</b>

Electric - Residential	
Usage - 442 kWh	
Duke Energy - Rate RS	\$ 30.53
Constellation - Rate IR07	23.38
<b>Current Electric Charges</b>	<b>\$ 53.91</b>

Taxes	
<b>Taxes</b>	<b>\$ 0.13</b>

This month's Gas Cost Recovery (GCR) charge for customers purchasing their natural gas from Duke Energy is \$0.5178419 per CCF, which includes a base GCR of \$0.4937000 and Ohio excise tax of \$0.0241419.

Due Date	Amount Due	After Sep 15, 2015
Sep 15, 2015	\$ 97.24	\$ 98.70

Name	Service Address	Account Number
Donald Anderson	8700 Kemper Rd E Cincinnati OH 45249	6050-0177-21-0

In Case No.15-418-GA-PIP, the PUCO approved an adjustment to Rider PIPP, Percentage of Income Payment Plan effective July 31, 2015. A typical customer using 70 CCF in a month will see an increase of \$0.30 or 0.4%.

Time to get rid of your old fridge? You could lift it. But do you want to? We'll remove your old fridge for FREE and give you \$30. Visit [duke-energy.com/Fridge](http://duke-energy.com/Fridge) or call 800.228.6195.

If you have any questions about electric supplier service received from Constellation, please call them at 1-800-397-8072 or write to: 2211 Old Earhart Road Suite 175 Ann Arbor, MI 48105

If you have any questions about gas supplier service received from Constellation Nat Gas, please call them at 1-888-367-4493 or write to: 1716 Lawrence Dr De Pere, WI 54115 Ann Arbor, MI 48105

**PRICE TO COMPARE:** In order for an average residential customer to save money, an electric supplier must offer a price lower than 6.88 cents per kWh. Your Price to Compare may be different based on your usage. Visit [www.duke-energy.com](http://www.duke-energy.com) to calculate your individual Price to Compare or contact Duke Energy for a written explanation.

Explanation of Current Charges			
<b>Gas</b> Meter - 000440823 CCF Usage - 4 Jul 23 - Aug 21 29 Days	<b>Duke Energy</b>		
	Rate FTRT - Res Transportation		
	Fixed Delivery Service Charge	\$ 33.03	
	Usage-Based Charge		
	4 CCF @ \$ 0.03272800	0.13	
	Gas Delivery Riders	8.21	
	Applicable Surcharge		
	4 CCF @ \$ 0.00393120cr	0.02cr	\$ 41.35
	<b>Constellation Nat Gas</b>		
	Rate FS23 - Constellation Nat Gas		
	Gas Supplier Energy Chg		
	4 CCF @ \$ 0.46140000	\$ 1.85	1.85
	<b>Total Current Gas Charges</b>		<b>\$ 43.20</b>
<b>Electric</b> Meter - 108211764 kWh Usage - 442 Jul 23 - Aug 21 29 Days	<b>Duke Energy</b>		
	Rate RS - Residential Svc-Summer		
	Distribution-Customer Chg	\$ 6.00	
	Delivery Charges		
	Distribution-Energy Chg		
	442 kWh @ \$ 0.02534200	11.20	
	Delivery Riders	13.25	
	Total Delivery Charges	\$ 24.45	
	Generation Riders	0.08	30.53
	<b>Generation Charge</b>		
	Constellation		
	Rate IR07 - Constellation		
	Supplier Energy Charge		
	442 kWh @ \$ 0.05290000	\$ 23.38	23.38
	<b>Total Current Electric Charges</b>		<b>\$ 53.91</b>

Name	Service Address	Account Number
Donald Anderson	8700 Kemper Rd E Cincinnati OH 45249	6050-0177-21-0

Explanation of Taxes		
Taxes		
	Tax on Gas Supplier Energy Chg	\$ 0.13
	<b>Total Taxes</b>	<b>\$ 0.13</b>

CCF

Gas Usage

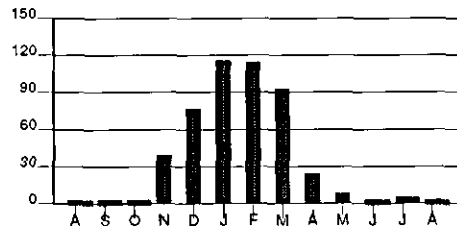

Calculations based on most recent 12 month history  
 Total Usage 493  
 Average Usage 41

kWh

Electric Usage

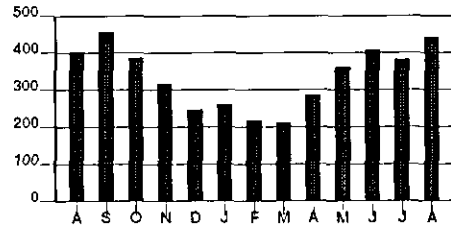

Calculations based on most recent 12 month history  
 Total Usage 3,982  
 Average Usage 332

	AUG	SEP	OCT	NOV	DEC	JAN	FEB	MAR	APR	MAY	JUN	JUL	AUG
Gas	3	3	4	40	77	116	114	94	25	8	3	5	4
Electric	403	459	385	319	248	260	219	210	287	364	405	384	442



Account Number 6050-0177-21-0

10 16

Due Date	Amount Due
Oct 15, 2015	\$ 97.61

\$ \_\_\_\_\_ \$ \_\_\_\_\_  
 HeatShare Contribution Amount Enclosed  
 (for Customer Assistance)

Donald Anderson  
 8700 E Kemper Rd  
 Cincinnati OH 45249-2506

PO Box 1326  
 Charlotte NC 28201-1326

400 00000097616 60500177210 101520153 00000099074

Page 1 of 3

Name /Service Address	For Inquiries Call	Account Number
Donald Anderson 8700 Kemper Rd E Cincinnati OH 45249	Duke Energy 1-800-544-6900 Constellation Nat Gas 1-888-367-4493 Constellation 1-800-397-8072	6050-0177-21-0 1138018 3099873

Mail Payments To	Account Information
PO Box 1326 Charlotte NC 28201-1326	Payments after Sep 23 not included Last payment received Sep 16 Bill prepared on Sep 23, 2015 Next meter reading Oct 21, 2015

Meter	Number	Reading Date From	To	Days	Meter Reading Previous	Present	Usage
Gas	000440823	Aug 21	Sep 22	32	4901	4904	3
Elec	108211764	Aug 21	Sep 22	32	3323	3775	452

Gas - Residential	
Usage - 3 CCF	
Duke Energy - Rate FTFT	\$ 41.29
Constellation - Rate FS23	1.38
Nat Gas	
<b>Current Gas Charges</b>	<b>\$ 42.67</b>

Current Billing	
Amt Due - Previous Bill	\$ 97.24
Payment(s) Received	97.24cr
<b>Balance Forward</b>	<b>0.00</b>
Current Gas Charges	42.67
Current Electric Charges	54.84
Taxes	0.10
<b>Current Amount Due</b>	<b>\$ 97.61</b>

Electric - Residential	
Usage - 452 kWh	
Duke Energy - Rate RS	\$ 30.93
Constellation - Rate IR07	23.91
<b>Current Electric Charges</b>	<b>\$ 54.84</b>

Taxes	
<b>Taxes</b>	<b>\$ 0.10</b>

This month's Gas Cost Recovery (GCR) charge for customers purchasing their natural gas from Duke Energy is \$0.4755713 per CCF, which includes a base GCR of \$0.4534000 and Ohio excise tax of \$0.0221713.

Due Date	Amount Due	After Oct 15, 2015
Oct 15, 2015	\$ 97.61	\$ 99.07

Name	Service Address	Account Number
Donald Anderson	8700 Kemper Rd E Cincinnati OH 45249	6050-0177-21-0

To view an apples to apples comparison of competitive gas offers, visit <http://www.energychoice.ohio.gov/> or call 800.299.7271.

Time to get rid of your old fridge? You could lift it. But do you want to? We'll remove your old fridge for FREE and give you \$30. Visit [duke-energy.com/Fridge](http://duke-energy.com/Fridge) or call 800.228.6195.

If you have any questions about electric supplier service received from Constellation, please call them at 1-800-397-8072 or write to: 2211 Old Earhart Road Suite 175 Ann Arbor, MI 48105

If you have any questions about gas supplier service received from Constellation Nat Gas, please call them at 1-888-367-4493 or write to: 1716 Lawrence Dr De Pere, WI 54115 Ann Arbor, MI 48105

**PRICE TO COMPARE:** In order for an average residential customer to save money, an electric supplier must offer a price lower than 6.88 cents per kWh. Your Price to Compare may be different based on your usage. Visit [www.duke-energy.com](http://www.duke-energy.com) to calculate your individual Price to Compare or contact Duke Energy for a written explanation.

Explanation of Current Charges			
<b>Gas</b>			
Meter - 000440823	<b>Duke Energy</b>		
CCF Usage - 3	Rate FTRT - Res Transportation		
Aug 21 - Sep 22	Fixed Delivery Service Charge	\$ 33.03	
32 Days	Usage-Based Charge		
	3 CCF @ \$ 0.03272800	0.10	
	Gas Delivery Riders	8.17	
	Applicable Surcharge		
	3 CCF @ \$ 0.00382630cr	0.01cr	\$ 41.29
	<b>Constellation Nat Gas</b>		
	Rate FS23 - Constellation Nat Gas		
	Gas Supplier Energy Chg		
	3 CCF @ \$ 0.46140000	\$ 1.38	1.38
	<b>Total Current Gas Charges</b>		<b>\$ 42.67</b>
<b>Electric</b>			
Meter - 108211764	<b>Duke Energy</b>		
kWh Usage - 452	Rate RS - Residential Svc-Summer		
Aug 21 - Sep 22	Distribution-Customer Chg	\$ 6.00	
32 Days	Delivery Charges		
	Distribution-Energy Chg		
	452 kWh @ \$ 0.02534200	11.45	
	Delivery Riders	13.40	
	Total Delivery Charges	\$ 24.85	
	Generation Riders	0.08	30.93
	<b>Generation Charge</b>		
	Constellation		
	Rate IR07 - Constellation		
	Supplier Energy Charge		
	452 kWh @ \$ 0.05290000	\$ 23.91	23.91
	<b>Total Current Electric Charges</b>		<b>\$ 54.84</b>

Explanation of Taxes		
<b>Taxes</b>	Tax on Gas Supplier Energy Chg	\$ 0.10
	<b>Total Taxes</b>	<b>\$ 0.10</b>

Name	Service Address	Account Number
Donald Anderson	8700 Kemper Rd E Cincinnati OH 45249	6050-0177-21-0

CCF

Gas Usage

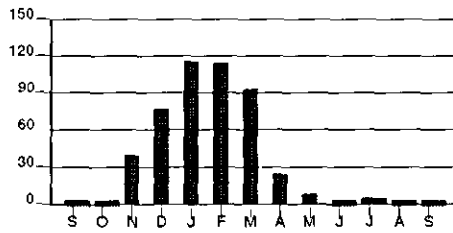

Calculations based on most recent 12 month history

Total Usage 493

Average Usage 41

kWh

Electric Usage

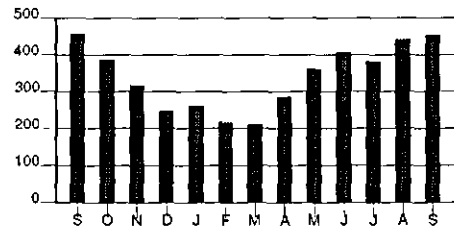

Calculations based on most recent 12 month history

Total Usage 3,975

Average Usage 331

	SEP	OCT	NOV	DEC	JAN	FEB	MAR	APR	MAY	JUN	JUL	AUG	SEP
Gas	3	4	40	77	118	114	94	25	8	3	5	4	3
Electric	459	385	319	248	260	219	210	287	364	405	384	442	452

Account Number 6050-0177-21-0

10 16

Due Date	Amount Due
Nov 13, 2015	\$ 99.93

\$ \_\_\_\_\_ \$ \_\_\_\_\_  
 HeatShare Contribution Amount Enclosed  
 (for Customer Assistance)

Donald Anderson  
 8700 E Kemper Rd  
 Cincinnati OH 45249-2506

PO Box 1326  
 Charlotte NC 28201-1326

400 00000099937 60500177210 111320152 00000101435

Page 1 of 3

Name /Service Address	For Inquiries Call	Account Number
Donald Anderson 8700 Kemper Rd E Cincinnati OH 45249	Duke Energy 1-800-544-6900 Constellation Nat Gas 1-888-367-4493 Constellation 1-800-397-8072	6050-0177-21-0 1138018 3099873

Mail Payments To	Account Information
PO Box 1326 Charlotte NC 28201-1326	Payments after Oct 22 not included Last payment received Oct 16 Bill prepared on Oct 22, 2015 Next meter reading Nov 19, 2015

Meter	Number	Reading From	Date To	Days	Meter Reading Previous	Present	Usage
Gas	000440823	Sep 22	Oct 21	29	4904	4914	10
Elec	108211764	Sep 22	Oct 21	29	3775	4204	429

Gas - Residential		
Usage -	10 CCF	
Duke Energy - Rate FTRT		\$ 41.81
Constellation - Rate FS23		4.64
Nat Gas		
<b>Current Gas Charges</b>		<b>\$ 46.45</b>

Electric - Residential		
Usage -	429 kWh	
Duke Energy - Rate RS		\$ 30.47
Constellation - Rate IR07		22.69
<b>Current Electric Charges</b>		<b>\$ 53.16</b>

Taxes	
<b>Taxes</b>	<b>\$ 0.32</b>

Current Billing	
Amt Due - Previous Bill	\$ 97.61
Payment(s) Received	97.61cr
<b>Balance Forward</b>	<b>0.00</b>
Current Gas Charges	46.45
Current Electric Charges	53.16
Taxes	0.32
<b>Current Amount Due</b>	<b>\$ 99.93</b>

This month's Gas Cost Recovery (GCR) charge for customers purchasing their natural gas from Duke Energy is \$0.4765153 per CCF, which includes a base GCR of \$0.4543 and Ohio excise tax of \$0.0222153.

Due Date	Amount Due	After Nov 13, 2015
Nov 13, 2015	\$ 99.93	\$ 101.43

Name	Service Address	Account Number
Donald Anderson	8700 Kemper Rd E Cincinnati OH 45249	6050-0177-21-0

In Case No.15-318-GA-UEx, the PUCO approved an adjustment to Rider UE-G, Uncollectible Expense Rider effective September 30, 2015. A typical customer using 70 CCF in a month will see a decrease of \$0.41 or (0.5)%.

In Case No. 15-1264-EL-RDR, the PUCO approved an adjustment to Rider BTR (Base Transmission Rider - part of the Delivery Riders). In Case No. 15-795-EL-RDR, the PUCO approved an adjustment to Rider DCI (Distribution Capital Investment - part of the Delivery Riders). The PUCO also approved adjustments to Riders SCR (Supplier Cost Reconciliation) and AER-R (Alternative energy Recovery). Overall, a typical residential customer using 1,000 kWh per month will see an increase of approximately \$1.87 or 1.5 %.

Time to get rid of your old fridge? You could lift it. But do you want to? We'll remove your old fridge for FREE and give you \$30. Visit [duke-energy.com/Fridge](http://duke-energy.com/Fridge) or call 800.228.6195.

If you have any questions about electric supplier service received from Constellation, please call them at 1-800-397-8072 or write to: 2211 Old Earhart Road Suite 175 Ann Arbor, MI 48105

If you have any questions about gas supplier service received from Constellation Nat Gas, please call them at 1-888-367-4493 or write to: 1716 Lawrence Dr De Pere, WI 54115 Ann Arbor, MI 48105

**PRICE TO COMPARE:** In order for an average residential customer to save money, an electric supplier must offer a price lower than 6.96 cents per kWh. Your Price to Compare may be different based on your usage. Visit [www.duke-energy.com](http://www.duke-energy.com) to calculate your individual Price to Compare or contact Duke Energy for a written explanation.

Explanation of Current Charges			
<b>Gas</b>			
Meter -	000440823	<b>Duke Energy</b>	
CCF Usage -	10	Rate FTRT - Res Transportation	
Sep 22 - Oct 21		Fixed Delivery Service Charge	\$ 33.03
29 Days		Usage-Based Charge	
		10 CCF @ \$ 0.03272800	0.33
		Gas Delivery Riders	8.49
		Applicable Surcharge	
		10 CCF @ \$ 0.00382630cr	0.04cr
			\$ 41.81
		<b>Constellation Nat Gas</b>	
		Rate FS23 - Constellation Nat Gas	
		Gas Supplier Energy Chg	
		10 CCF @ \$ 0.46390000	\$ 4.64
			4.64
		<b>Total Current Gas Charges</b>	<b>\$ 46.45</b>
<b>Electric</b>			
Meter -	108211764	<b>Duke Energy</b>	
kWh Usage -	429	Rate RS - Residential Svc-Winter	
Sep 22 - Oct 21		Distribution-Customer Chg	\$ 6.00
29 Days		Delivery Charges	
		Distribution-Energy Chg	
		429 kWh @ \$ 0.02534200	10.87
		Delivery Riders	13.52
		Total Delivery Charges	\$ 24.39
		Generation Riders	0.08
			30.47
		<b>Generation Charge</b>	
		Constellation	
		Rate IR07 - Constellation	
		Supplier Energy Charge	
		429 kWh @ \$ 0.05290000	\$ 22.69
			22.69
		<b>Total Current Electric Charges</b>	<b>\$ 53.16</b>

Name	Service Address	Account Number
Donald Anderson	8700 Kemper Rd E Cincinnati OH 45249	6050-0177-21-0

## Explanation of Taxes

Taxes		
	Tax on Gas Supplier Energy Chg \$ 0.32	\$ 0.32
	<b>Total Taxes</b>	<b>\$ 0.32</b>

CCF

Gas Usage

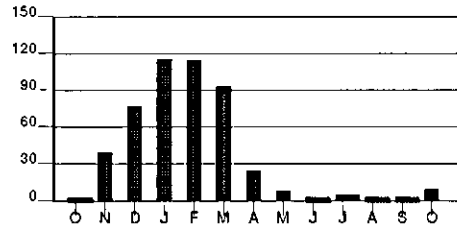

Calculations based on most recent 12 month history  
 Total Usage 499  
 Average Usage 42

kWh

Electric Usage

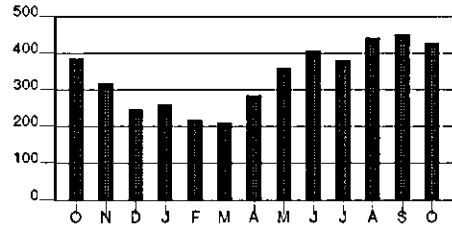

Calculations based on most recent 12 month history  
 Total Usage 4,019  
 Average Usage 335

	OCT	NOV	DEC	JAN	FEB	MAR	APR	MAY	JUN	JUL	AUG	SEP	OCT
Gas	4	40	77	116	114	94	25	8	3	5	4	3	10
Electric	385	319	248	260	219	210	287	364	405	384	442	452	429

## DISCONNECT NOTICE

Account Number 6050-0177-21-0

10 16

Due Date	Amount Due
Dec 15, 2015	\$ 2,614.30

\$ \_\_\_\_\_ \$ \_\_\_\_\_  
 HeatShare Contribution Amount Enclosed  
 (for Customer Assistance)

Donald Anderson  
 8700 Kemper Rd E  
 Cincinnati OH 45249

PO Box 1327  
 Charlotte NC 28201-1327

410 00002614308 60500177210 121520150 00002653516

## DISCONNECT NOTICE

Page 1 of 3

Name /Service Address	For Inquiries Call	Account Number
Donald Anderson 8700 Kemper Rd E Cincinnati OH 45249	Duke Energy Constellation Nat Gas Constellation 1-800-544-6900 1-888-367-4493 1-800-397-8072	6050-0177-21-0 1138018 3099873

Mail Payments To	Account Information
PO Box 1327 Charlotte NC 28201-1327	Payments after Nov 23 not included Last payment received Nov 16 Bill prepared on Nov 23, 2015 Next meter reading Dec 22, 2015

If your service is disconnected for non payment, in addition to a reconnection charge, you may be required to pay a deposit in the amount of \$140.00 before service is restored.

IMPORTANT: Your service may be disconnected if your past due amount of \$2,457.48 is not paid before 12/17/2015. A reconnection charge will be required. In addition, a service deposit may be required; if so, payment arrangements may be available. For questions, please call the number shown above.

You also have the option to retain or have reconnected one of your services, either gas or electric. Please contact us at the number shown above to discuss this option.

Meter	Number	Reading Date From To	Days	Meter Reading Previous	Meter Reading Present	Usage
Gas	000440823	Oct 21 Nov 19	29	4914	4938	24
Elec	108211764	Oct 21 Nov 19	29	4204	4767	563

Gas - Residential	Current Billing
Usage - 24 CCF	Amt Due - Previous Bill \$ 99.93
Duke Energy - Rate FTRT \$ 42.91	Payment(s) Received 99.93cr
Constellation - Rate FS23 10.18	Balance Forward 0.00
Nat Gas	Current Gas Charges 53.09
Current Gas Charges \$ 53.09	Current Electric Charges 66.16
	Transfer From 29700264-49 2,494.34
	Taxes 0.71
	Current Amount Due \$ 2,614.30

## DISCONNECT NOTICE

Due Date	Amount Due	After Dec 15, 2015
Dec 15, 2015	\$ 2,614.30	\$ 2,653.51

## DISCONNECT NOTICE

Page 2 of 3

Name	Service Address	Account Number
Donald Anderson	8700 Kemper Rd E Cincinnati OH 45249	6050-0177-21-0

**Electric - Residential**

Usage -	563 kWh	
Duke Energy - Rate RS		\$ 36.38
Constellation - Rate IR07		29.78
<b>Current Electric Charges</b>		<b>\$ 66.16</b>

**Taxes**

<b>Taxes</b>	<b>\$ 0.71</b>
--------------	----------------

In Case No.15-1072-EL-UEx, the PUCO approved an adjustment to Rider UE-ED, Uncollectible Expense - Electric Distribution ( part of the Delivery Riders). In Case No.15-1071-EL-UEx, the PUCO approved an adjustment to Rider UE-GEN, Uncollectible Expense - Electric Generation ( part of the Generation Riders). Overall, a typical residential customer using 1,000 kWh per month will see an increase of approximately \$0.44 or 0.4 %.

For your convenience, we have included your final charges for service at 7111 CLOVERNOLL DR. If your previous account was gas and electric, and your current account does not have both services - only the charges for like services have been transferred. The charges not transferred will remain on your previous account. If your final bill has been paid, please disregard the final charges included above.

Help those less fortunate stay warm this winter by contributing to Duke Energy's HeatShare program. See this month's bill insert for more information, or visit us online at [duke-energy.com/heatshare](http://duke-energy.com/heatshare).

This month's Gas Cost Recovery (GCR) charge for customers purchasing their natural gas from Duke Energy is \$0.4258534 per CCF, which includes a base GCR of \$0.4060 and Ohio excise tax of \$0.0198534.

Time to get rid of your old fridge? You could lift it. But do you want to? We'll remove your old fridge for FREE and give you \$30. Visit [duke-energy.com/Fridge](http://duke-energy.com/Fridge) or call 800.228.6195.

**PRICE TO COMPARE:** In order for you to save money, an electric supplier must offer you a price lower than 7.03 cents per kWh for the same usage that appears on this bill. To review competitive offers from electric suppliers, visit the Public Utilities Commission of Ohio's "Energy Choice Ohio" website at [www.energychoice.ohio.gov](http://www.energychoice.ohio.gov). To learn more about Price to Compare, visit [www.duke-energy.com](http://www.duke-energy.com) or contact Duke Energy for a written explanation.

If you have any questions about electric supplier service received from Constellation, please call them at 1-800-397-8072 or write to: 2211 Old Earhart Road Suite 175 Ann Arbor, MI 48105

If you have any questions about gas supplier service received from Constellation Nat Gas, please call them at 1-888-367-4493 or write to: 1716 Lawrence Dr De Pere, WI 54115 Ann Arbor, MI 48105

Explanation of Current Charges			
<b>Gas</b>			
Meter -	000440823	<b>Duke Energy</b>	
CCF Usage -	24	Rate FTRT - Res Transportation	
Oct 21 - Nov 19		Fixed Delivery Service Charge	\$ 33.03
29 Days		Usage-Based Charge	
		24 CCF @ \$ 0.03272800	0.79
		Gas Delivery Riders	9.18
		Applicable Surcharge	
		24 CCF @ \$ 0.00382630cr	0.09cr
			<b>\$ 42.91</b>
		<b>Constellation Nat Gas</b>	
		Rate FS23 - Constellation Nat Gas	
		Gas Supplier Energy Chg	
		24 CCF @ \$ 0.42400000	\$ 10.18
			10.18
		<b>Total Current Gas Charges</b>	<b>\$ 53.09</b>



Name		Service Address	Account Number
Donald Anderson		8700 Kemper Rd E Cincinnati OH 45249	6050-0177-21-0
Electric Meter -	108211764	<b>Duke Energy</b> Rate RS - Residential Svc-Winter	
kWh Usage -	563		
Oct 21 - Nov 19 29 Days		Distribution-Customer Chg \$ 6.00 Delivery Charges Distribution-Energy Chg 563 kWh @ \$ 0.02534200 14.27 Delivery Riders 15.94 Total Delivery Charges \$ 30.21  Generation Riders 0.17	36.38
		<b>Generation Charge</b>  Constellation Rate IR07 - Constellation  Supplier Energy Charge 563 kWh @ \$ 0.05290000 \$ 29.78	29.78
		<b>Total Current Electric Charges</b>	<b>\$ 66.16</b>

Explanation of Taxes		
<b>Taxes</b>	Tax on Gas Supplier Energy Chg \$ 0.71	\$ 0.71
	<b>Total Taxes</b>	<b>\$ 0.71</b>

CCF

Gas Usage

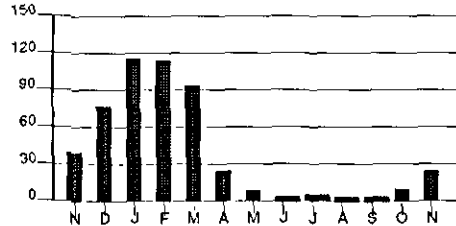

Calculations based on most recent 12 month history  
 Total Usage 483  
 Average Usage 40

kWh

Electric Usage

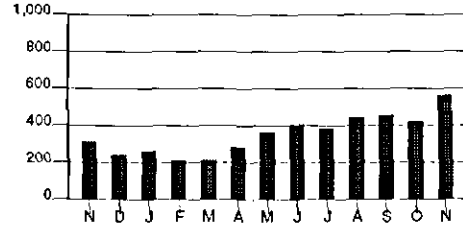

Calculations based on most recent 12 month history  
 Total Usage 4,263  
 Average Usage 355

	NOV	DEC	JAN	FEB	MAR	APR	MAY	JUN	JUL	AUG	SEP	OCT	NOV
Gas	40	77	116	114	94	25	8	3	5	4	3	10	24
Electric	319	248	260	219	210	287	364	405	384	442	452	429	563

Account Number 6050-0177-21-0

10 16

Due Date

Jan 18, 2016

Amount Due

\$ 2,651.12

\$

HeatShare Contribution  
(for Customer Assistance)

\$

Amount Enclosed

Donald Anderson  
8700 E Kemper Rd  
Cincinnati OH 45249-2506

PO Box 1326  
Charlotte NC 28201-1326

400 00002651122 60500177210 011820166 00002690896

Page 1 of 3

Name /Service Address	For Inquiries Call	Account Number
Donald Anderson 8700 Kemper Rd E Cincinnati OH 45249	Duke Energy Constellation Nat Gas Constellation	1-800-544-6900 1-888-367-4493 1-800-397-8072
		6050-0177-21-0 1138018 3099873

Mail Payments To	Account Information
PO Box 1326 Charlotte NC 28201-1326	Payments after Dec 23 not included Last payment received Dec 16 Bill prepared on Dec 23, 2015 Next meter reading Jan 25, 2016

Meter	Number	Reading Date From	To	Days	Meter Reading Previous	Present	Usage
Gas	000440823	Nov 19	Dec 22	33	4938	5022	84
Elec	108211764	Nov 19	Dec 22	33	4767	5074	307

Gas - Residential		
Usage -	84 CCF	
Duke Energy - Rate FTRT		\$ 47.63
Constellation - Rate FS23		28.06
Nat Gas		
Current Gas Charges		\$ 75.69

Electric - Residential		
Usage -	307 kWh	
Duke Energy - Rate RS		\$ 25.47
Constellation - Rate IR07		16.24
Current Electric Charges		\$ 41.71

Taxes	
Taxes	\$ 1.96

Current Billing	
Amt Due - Previous Bill	\$ 2,614.30
Payment(s) Received	119.96cr
Late Payment Charge(s)	37.42
Balance Forward	2,531.76
Current Gas Charges	75.69
Current Electric Charges	41.71
Taxes	1.96
Current Amount Due	\$ 2,651.12

Due Date	Amount Due	After Jan 18, 2016
Jan 18, 2016	\$ 2,651.12	\$ 2,690.89

Name	Service Address	Account Number
Donald Anderson	8700 Kemper Rd E Cincinnati OH 45249	6050-0177-21-0

**PRICE TO COMPARE:** In order for you to save money, an electric supplier must offer you a price lower than 7.03 cents per kWh for the same usage that appears on this bill. To review competitive offers from electric suppliers, visit the Public Utilities Commission of Ohio's "Energy Choice Ohio" website at [www.energychoice.ohio.gov](http://www.energychoice.ohio.gov). To learn more about Price to Compare, visit [www.duke-energy.com](http://www.duke-energy.com) or contact Duke Energy for a written explanation.

If you have any questions about electric supplier service received from Constellation, please call them at 1-800-397-8072 or write to: 2211 Old Earhart Road Suite 175 Ann Arbor, MI 48105

If you have any questions about gas supplier service received from Constellation Nat Gas, please call them at 1-888-367-4493 or write to: 1716 Lawrence Dr De Pere, WI 54115 Ann Arbor, MI 48105

Explanation of Current Charges		
<b>Gas</b>		
Meter - 000440823	<b>Duke Energy</b>	
CCF Usage - 84	Rate FTRT - Res Transportation	
Nov 19 - Dec 22	Fixed Delivery Service Charge	\$ 33.03
33 Days	Usage-Based Charge	
	84 CCF @ \$ 0.03272800	2.75
	Gas Delivery Riders	12.17
	Applicable Surcharge	
	84 CCF @ \$ 0.00382630cr	0.32cr
		\$ 47.63
	<b>Constellation Nat Gas</b>	
	Rate FS23 - Constellation Nat Gas	
	Gas Supplier Energy Chg	
	84 CCF @ \$ 0.33400000	\$ 28.06
		28.06
	<b>Total Current Gas Charges</b>	<b>\$ 75.69</b>
<b>Electric</b>		
Meter - 108211764	<b>Duke Energy</b>	
kWh Usage - 307	Rate RS - Residential Svc-Winter	
Nov 19 - Dec 22	Distribution-Customer Chg	\$ 6.00
33 Days	Delivery Charges	
	Distribution-Energy Chg	
	307 kWh @ \$ 0.02534200	7.78
	Delivery Riders	11.60
	Total Delivery Charges	\$ 19.38
	Generation Riders	0.09
		25.47
	<b>Generation Charge</b>	
	Constellation	
	Rate IR07 - Constellation	
	Supplier Energy Charge	
	307 kWh @ \$ 0.05290000	\$ 16.24
		16.24
	<b>Total Current Electric Charges</b>	<b>\$ 41.71</b>

Explanation of Taxes		
<b>Taxes</b>		
	Tax on Gas Supplier Energy Chg	\$ 1.96
		\$ 1.96
	<b>Total Taxes</b>	<b>\$ 1.96</b>

Name	Service Address	Account Number
Donald Anderson	8700 Kemper Rd E Cincinnati OH 45249	6050-0177-21-0

CCF

Gas Usage

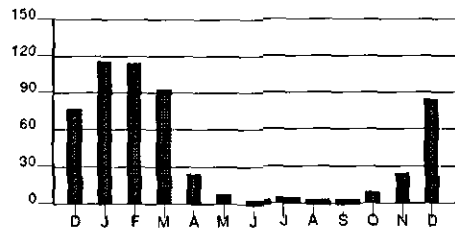

Calculations based on most recent 12 month history  
 Total Usage 490  
 Average Usage 41

kWh

Electric Usage

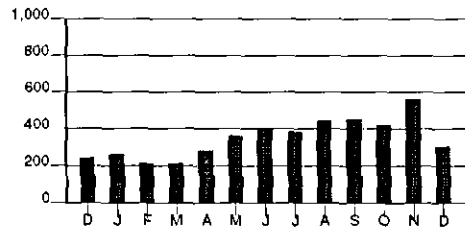

Calculations based on most recent 12 month history  
 Total Usage 4,322  
 Average Usage 360

	DEC	JAN	FEB	MAR	APR	MAY	JUN	JUL	AUG	SEP	OCT	NOV	DEC
Gas	77	116	114	94	25	8	3	5	4	3	10	24	84
Electric	248	260	219	210	287	364	405	384	442	452	429	563	307

Account Number 6050-0177-21-0

10 16

Due Date	Amount Due
Feb 17, 2016	\$ 2,685.80

\$ \_\_\_\_\_ \$ \_\_\_\_\_  
 HeatShare Contribution Amount Enclosed  
 (for Customer Assistance)

Donald Anderson  
 8700 E Kemper Rd  
 Cincinnati OH 45249-2506

PO Box 1326  
 Charlotte NC 28201-1326

400 00002685809 60500177210 021720160 00002726092

Page 1 of 3

Name /Service Address	For Inquiries Call	Account Number
Donald Anderson 8700 Kemper Rd E Cincinnati OH 45249	Duke Energy Constellation Nat Gas Constellation	1-800-544-6900 1-888-367-4493 1-800-397-8072
		6050-0177-21-0 1138018 3099873

Mail Payments To	Account Information
PO Box 1326 Charlotte NC 28201-1326	Payments after Jan 26 not included Last payment received Jan 19 Bill prepared on Jan 26, 2016 Next meter reading Feb 23, 2016

Meter	Number	Reading Date From	To	Days	Meter Reading Previous	Present	Usage
Gas	000440823	Dec 22	Jan 25	34	5022	5159	137
Elec	108211764	Dec 22	Jan 25	34	5074	5502	428

Gas - Residential	
Usage -	137 CCF
Duke Energy - Rate FTRT	\$ 51.78
Constellation - Rate FS23	45.90
Nat Gas	
<b>Current Gas Charges</b>	<b>\$ 97.68</b>

Current Billing	
Amt Due - Previous Bill	\$ 2,651.12
Payment(s) Received	119.36cr
<b>Balance Forward</b>	<b>2,531.76</b>
Current Gas Charges	97.68
Current Electric Charges	53.15
Taxes	3.21
<b>Current Amount Due</b>	<b>\$ 2,685.80</b>

Electric - Residential	
Usage -	428 kWh
Duke Energy - Rate RS	\$ 30.51
Constellation - Rate IR07	22.64
<b>Current Electric Charges</b>	<b>\$ 53.15</b>

Taxes	
Taxes	\$ 3.21

Due Date	Amount Due	After
Feb 17, 2016	\$ 2,685.80	Feb 17, 2016
		\$ 2,726.09

Name	Service Address	Account Number
Donald Anderson	8700 Kemper Rd E Cincinnati OH 45249	6050-0177-21-0

Pursuant to state law, the Universal Service Fund rider rate (Rider USF) has been adjusted effective with this bill. Per the Electric Security Plan approved in Case No. 14-841-EL-SSO, the PUCO approved adjustments to Rider AER-R (Alternative Energy Recovery) and Rider SCR (Supplier Cost Reconciliation). Overall, a typical residential customer using 1,000 kWh per month will see a decrease of approximately \$2.00 or (1.6%) per month effective January 2016.

This month's Gas Cost Recovery (GCR) charge for customers purchasing their natural gas from Duke Energy is \$0.4273219 per CCF, which includes a base GCR of \$0.4074000 and Ohio excise tax of \$0.0199219.

**PRICE TO COMPARE:** In order for you to save money, an electric supplier must offer you a price lower than 6.92 cents per kWh for the same usage that appears on this bill. To review competitive offers from electric suppliers, visit the Public Utilities Commission of Ohio's "Energy Choice Ohio" website at [www.energychoice.ohio.gov](http://www.energychoice.ohio.gov). To learn more about Price to Compare, visit [www.duke-energy.com](http://www.duke-energy.com) or contact Duke Energy for a written explanation.

If you have any questions about electric supplier service received from Constellation, please call them at 1-800-397-8072 or write to: 2211 Old Earhart Road Suite 175 Ann Arbor, MI 48105

If you have any questions about gas supplier service received from Constellation Nat Gas, please call them at 1-888-367-4493 or write to: 1716 Lawrence Dr De Pere, WI 54115 Ann Arbor, MI 48105

Explanation of Current Charges			
<b>Gas</b>			
Meter -	000440823	<b>Duke Energy</b>	
CCF Usage -	137	Rate FTRT - Res Transportation	
Dec 22 - Jan 25		Fixed Delivery Service Charge	\$ 33.03
34 Days		Usage-Based Charge	
		137 CCF @ \$ 0.03272800	4.48
		Gas Delivery Riders	14.79
		Applicable Surcharge	
		137 CCF @ \$ 0.00382630cr	0.52cr
			\$ 51.78
		<b>Constellation Nat Gas</b>	
		Rate FS23 - Constellation Nat Gas	
		Gas Supplier Energy Chg	
		137 CCF @ \$ 0.33500000	\$ 45.90
			45.90
		<b>Total Current Gas Charges</b>	<b>\$ 97.68</b>
<b>Electric</b>			
Meter -	108211764	<b>Duke Energy</b>	
kWh Usage -	428	Rate RS - Residential Svc-Winter	
Dec 22 - Jan 25		Distribution-Customer Chg	\$ 6.00
34 Days		Delivery Charges	
		Distribution-Energy Chg	
		428 kWh @ \$ 0.02534200	10.85
		Delivery Riders	13.53
		Total Delivery Charges	\$ 24.38
		Generation Riders	0.13
			30.51
		<b>Generation Charge</b>	
		Constellation	
		Rate IR07 - Constellation	
		Supplier Energy Charge	
		428 kWh @ \$ 0.05290000	\$ 22.64
			22.64
		<b>Total Current Electric Charges</b>	<b>\$ 53.15</b>

Name	Service Address	Account Number
Donald Anderson	8700 Kemper Rd E Cincinnati OH 45249	6050-0177-21-0

Explanation of Taxes		
Taxes		
	Tax on Gas Supplier Energy Chg	\$ 3.21
	<b>Total Taxes</b>	<b>\$ 3.21</b>

CCF

Gas Usage



Calculations based on most recent 12 month history  
 Total Usage 511  
 Average Usage 43

kWh

Electric Usage

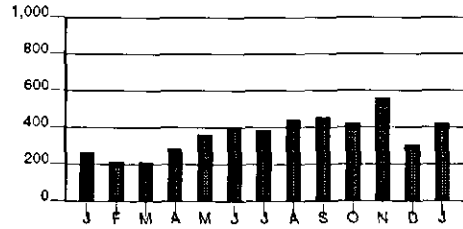

Calculations based on most recent 12 month history  
 Total Usage 4,490  
 Average Usage 374

	JAN	FEB	MAR	APR	MAY	JUN	JUL	AUG	SEP	OCT	NOV	DEC	JAN
Gas	118	114	94	25	8	3	5	4	3	10	24	84	137
Electric	260	219	210	287	364	405	384	442	452	429	563	307	428

Account Number 6050-0177-21-0

10 16

Due Date	Amount Due
Mar 17, 2016	\$ 2,695.36

\$ \_\_\_\_\_ \$ \_\_\_\_\_  
 HeatShare Contribution Amount Enclosed  
 (for Customer Assistance)

Donald Anderson  
 8700 E Kemper Rd  
 Cincinnati OH 45249-2506

PO Box 1326  
 Charlotte NC 28201-1326

400 00002695367 60500177210 031720168 00002735792

Page 1 of 3

Name /Service Address	For Inquiries Call	Account Number
Donald Anderson 8700 Kemper Rd E Cincinnati OH 45249	Duke Energy 1-800-544-6900 Constellation Nat Gas 1-888-367-4493 Constellation 1-800-397-8072	6050-0177-21-0 1138018 3099873

Mail Payments To	Account Information
PO Box 1326 Charlotte NC 28201-1326	Payments after Feb 24 not included Last payment received Feb 16 Bill prepared on Feb 24, 2016 Next meter reading Mar 23, 2016

Meter	Number	Reading Date From To	Days	Meter Reading Previous	Present	Usage
Gas	000440823	Jan 25 Feb 23	29	5159	5271	112
Elec	108211764	Jan 25 Feb 23	29	5502	5746	244

Gas - Residential	
Usage - 112 CCF	
Duke Energy - Rate FTRT	\$ 49.82
Constellation - Rate FS23	37.52
Nat Gas	
<b>Current Gas Charges</b>	<b>\$ 87.34</b>

Current Billing	
Amt Due - Previous Bill	\$ 2,685.80
Payment(s) Received	154.04cr
Late Payment Charge(s)	37.98
<b>Balance Forward</b>	<b>2,569.74</b>
Current Gas Charges	87.34
Current Electric Charges	35.65
Taxes	2.63
<b>Current Amount Due</b>	<b>\$ 2,695.36</b>

Electric - Residential	
Usage - 244 kWh	
Duke Energy - Rate RS	\$ 22.74
Constellation - Rate IR07	12.91
<b>Current Electric Charges</b>	<b>\$ 35.65</b>

Taxes	
<b>Taxes</b>	<b>\$ 2.63</b>

This month's Gas Cost Recovery (GCR) charge for customers purchasing their natural gas from Duke Energy is \$0.4231263 per CCF, which includes a base GCR of \$0.4034000 and Ohio excise tax of \$0.0197263.

Due Date	Amount Due	After
Mar 17, 2016	\$ 2,695.36	Mar 17, 2016
		\$ 2,735.79



Name	Service Address	Account Number
Donald Anderson	8700 Kemper Rd E Cincinnati OH 45249	6050-0177-21-0

We make house calls! A free in-home energy assessment can reveal ways you're losing energy and money. Available for eligible homeowners - a \$180 value. Contact [duke-energy.com/FreeAudit](http://duke-energy.com/FreeAudit) or 855.739.9114 to see if you qualify.

Get up to a \$425 rebate when you seal air leaks and upgrade insulation this winter. Plus enjoy increased comfort and energy savings throughout the year. To see if you are eligible, visit [duke-energy.com/get425](http://duke-energy.com/get425) or call 866.785.6209.

**PRICE TO COMPARE:** In order for you to save money, an electric supplier must offer you a price lower than 6.93 cents per kWh for the same usage that appears on this bill. To review competitive offers from electric suppliers, visit the Public Utilities Commission of Ohio's "Energy Choice Ohio" website at [www.energychoice.ohio.gov](http://www.energychoice.ohio.gov). To learn more about Price to Compare, visit [www.duke-energy.com](http://www.duke-energy.com) or contact Duke Energy for a written explanation.

If you have any questions about electric supplier service received from Constellation, please call them at 1-800-397-8072 or write to: 2211 Old Earhart Road Suite 175 Ann Arbor, MI 48105

If you have any questions about gas supplier service received from Constellation Nat Gas, please call them at 1-888-367-4493 or write to: 1716 Lawrence Dr De Pere, WI 54115 Ann Arbor, MI 48105

Explanation of Current Charges			
<b>Gas</b> Meter - 000440823 CCF Usage - 112 Jan 25 - Feb 23 29 Days	<b>Duke Energy</b>		
	Rate FTRT - Res Transportation		
	Fixed Delivery Service Charge	\$ 33.03	
	Usage-Based Charge		
	112 CCF @ \$ 0.03272800	3.67	
	Gas Delivery Riders	13.55	
	Applicable Surcharge		
	112 CCF @ \$ 0.00382630cr	0.43cr	\$ 49.82
	<b>Constellation Nat Gas</b>		
	Rate FS23 - Constellation Nat Gas		
	Gas Supplier Energy Chg		
	112 CCF @ \$ 0.33500000	\$ 37.52	37.52
	<b>Total Current Gas Charges</b>		<b>\$ 87.34</b>
<b>Electric</b> Meter - 108211764 kWh Usage - 244 Jan 25 - Feb 23 29 Days	<b>Duke Energy</b>		
	Rate RS - Residential Svc-Winter		
	Distribution-Customer Chg	\$ 6.00	
	Delivery Charges		
	Distribution-Energy Chg		
	244 kWh @ \$ 0.02534200	6.18	
	Delivery Riders	10.49	
	Total Delivery Charges	\$ 16.67	
	Generation Riders	0.07	22.74
	<b>Generation Charge</b>		
	Constellation		
	Rate IR07 - Constellation		
	Supplier Energy Charge		
	244 kWh @ \$ 0.05290000	\$ 12.91	12.91
	<b>Total Current Electric Charges</b>		<b>\$ 35.65</b>

Name	Service Address	Account Number
Donald Anderson	8700 Kemper Rd E Cincinnati OH 45249	6050-0177-21-0

Explanation of Taxes		
Taxes		
	Tax on Gas Supplier Energy Chg	\$ 2.63
	<b>Total Taxes</b>	<b>\$ 2.63</b>

CCF

Gas Usage

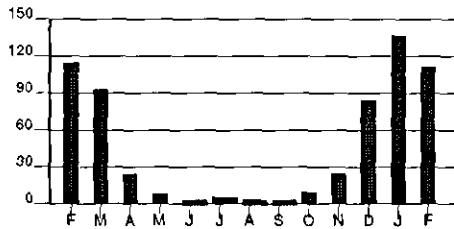

Calculations based on most recent 12 month history  
 Total Usage 509  
 Average Usage 42

kWh

Electric Usage

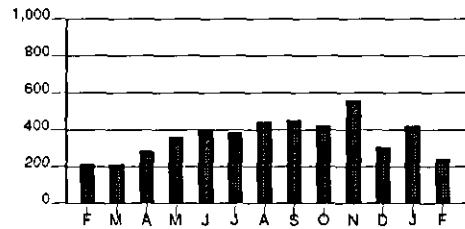

Calculations based on most recent 12 month history  
 Total Usage 4,515  
 Average Usage 376

	FEB	MAR	APR	MAY	JUN	JUL	AUG	SEP	OCT	NOV	DEC	JAN	FEB
Gas	114	94	25	8	3	5	4	3	10	24	84	137	112
Electric	219	210	287	364	405	384	442	452	429	563	307	428	244

Account Number 6050-0177-21-0

10 16

Due Date	Amount Due
Apr 18, 2016	\$ 2,674.14

\$ \_\_\_\_\_ \$ \_\_\_\_\_  
 HeatShare Contribution Amount Enclosed  
 (for Customer Assistance)

Donald Anderson  
 8700 E Kemper Rd  
 Cincinnati OH 45249-2506

PO Box 1326  
 Charlotte NC 28201-1326

400 00002674149 60500177210 041820160 00002714256

Page 1 of 3

Name /Service Address	For Inquiries Call	Account Number
Donald Anderson 8700 Kemper Rd E Cincinnati OH 45249	Duke Energy 1-800-544-6900 Constellation Nat Gas 1-888-367-4493 Constellation 1-800-397-8072	6050-0177-21-0 1138018 3099873

Mail Payments To	Account Information
PO Box 1326 Charlotte NC 28201-1326	Payments after Mar 24 not included Last payment received Mar 18 Bill prepared on Mar 24, 2016 Next meter reading Apr 22, 2016

Meter	Number	Reading Date From To	Days	Meter Reading Previous	Present	Usage
Gas	000440823	Feb 23 Mar 23	29	5271	5343	72
Elec	108211764	Feb 23 Mar 23	29	5746	5951	205

Gas - Residential		
Usage -	72 CCF	
Duke Energy - Rate FTBT		\$ 46.68
Constellation - Rate FS23		24.12
Nat Gas		
<b>Current Gas Charges</b>		<b>\$ 70.80</b>

Current Billing	
Amt Due - Previous Bill	\$ 2,695.36
Payment(s) Received	125.62cr
<b>Balance Forward</b>	<b>2,569.74</b>
Current Gas Charges	70.80
Current Electric Charges	31.91
Taxes	1.69
<b>Current Amount Due</b>	<b>\$ 2,674.14</b>

Electric - Residential		
Usage -	205 kWh	
Duke Energy - Rate RS		\$ 21.07
Constellation - Rate IR07		10.84
<b>Current Electric Charges</b>		<b>\$ 31.91</b>

Taxes	
<b>Taxes</b>	<b>\$ 1.69</b>

"Important: For your safety, stay away from power lines. Do not work near overhead lines. Always assume that downed lines are energized and dangerous. Report downed power lines to Duke Energy immediately by calling 800.544.6900. "

Due Date	Amount Due	After
Apr 18, 2016	\$ 2,674.14	Apr 18, 2016
		\$ 2,714.25

Name	Service Address	Account Number
Donald Anderson	8700 Kemper Rd E Cincinnati OH 45249	6050-0177-21-0

This month's Gas Cost Recovery (GCR) charge for customers purchasing their natural gas from Duke Energy is \$0.3877783 per CCF, which includes a base GCR of \$0.3697000 and Ohio excise tax of \$0.0180783.

PRICE TO COMPARE: In order for you to save money, an electric supplier must offer you a price lower than 6.92 cents per kWh for the same usage that appears on this bill. To review competitive offers from electric suppliers, visit the Public Utilities Commission of Ohio's "Energy Choice Ohio" website at [www.energychoice.ohio.gov](http://www.energychoice.ohio.gov). To learn more about Price to Compare, visit [www.duke-energy.com](http://www.duke-energy.com) or contact Duke Energy for a written explanation.

If you have any questions about electric supplier service received from Constellation, please call them at 1-800-397-8072 or write to: 2211 Old Earhart Road Suite 175 Ann Arbor, MI 48105

If you have any questions about gas supplier service received from Constellation Nat Gas, please call them at 1-888-367-4493 or write to: 1716 Lawrence Dr De Pere, WI 54115 Ann Arbor, MI 48105

Explanation of Current Charges			
<b>Gas</b>			
Meter - 000440823	<b>Duke Energy</b>		
CCF Usage - 72	Rate FTRT - Res Transportation		
Feb 23 - Mar 23	Fixed Delivery Service Charge	\$ 33.03	
29 Days	Usage-Based Charge		
	72 CCF @ \$ 0.03272800	2.36	
	Gas Delivery Riders	11.57	
	Applicable Surcharge		
	72 CCF @ \$ 0.00382630cr	0.28cr	\$ 46.68
	<b>Constellation Nat Gas</b>		
	Rate FS23 - Constellation Nat Gas		
	Gas Supplier Energy Chg		
	72 CCF @ \$ 0.33500000	\$ 24.12	24.12
	<b>Total Current Gas Charges</b>		<b>\$ 70.80</b>
<b>Electric</b>			
Meter - 108211764	<b>Duke Energy</b>		
kWh Usage - 205	Rate RS - Residential Svc-Winter		
Feb 23 - Mar 23	Distribution-Customer Chg	\$ 6.00	
29 Days	Delivery Charges		
	Distribution-Energy Chg		
	205 kWh @ \$ 0.02534200	5.20	
	Delivery Riders	9.81	
	Total Delivery Charges	\$ 15.01	
	Generation Riders	0.06	21.07
	<b>Generation Charge</b>		
	 Constellation		
	Constellation		
	Rate IR07 - Constellation		
	Supplier Energy Charge		
	205 kWh @ \$ 0.05290000	\$ 10.84	10.84
	<b>Total Current Electric Charges</b>		<b>\$ 31.91</b>

Name	Service Address	Account Number
Donald Anderson	8700 Kemper Rd E Cincinnati OH 45249	6050-0177-21-0

Explanation of Taxes		
Taxes		
	Tax on Gas Supplier Energy Chg	\$ 1.69
	<b>Total Taxes</b>	<b>\$ 1.69</b>

CCF

Gas Usage

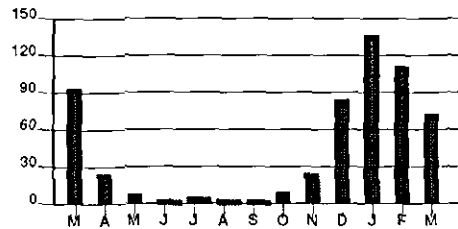

Calculations based on most recent 12 month history  
 Total Usage 487  
 Average Usage 41

kWh

Electric Usage

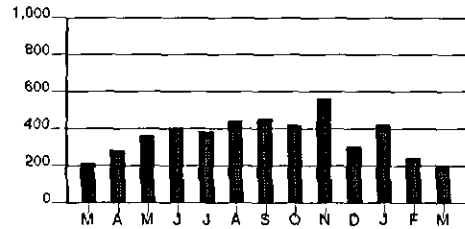

Calculations based on most recent 12 month history  
 Total Usage 4,510  
 Average Usage 376

	MAR	APR	MAY	JUN	JUL	AUG	SEP	OCT	NOV	DEC	JAN	FEB	MAR
Gas	94	25	8	3	5	4	3	10	24	84	137	112	72
Electric	210	287	364	405	384	442	452	429	563	307	428	244	205

Account Number 6050-0177-21-0

10 16

Due Date	Amount Due
May 17, 2016	\$ 2,668.59

\$ \_\_\_\_\_ \$ \_\_\_\_\_  
 HeatShare Contribution Amount Enclosed  
 (for Customer Assistance)

Donald Anderson  
 8700 E Kemper Rd  
 Cincinnati OH 45249-2506

PO Box 1326  
 Charlotte NC 28201-1326

400 00002668599 60500177210 051720164 00002708620

Page 1 of 3

Name /Service Address	For Inquiries Call	Account Number
Donald Anderson 8700 Kemper Rd E Cincinnati OH 45249	Duke Energy 1-800-544-6900 Constellation Nat Gas 1-888-367-4493 Constellation 1-800-397-8072	6050-0177-21-0 1138018 3099873

Mail Payments To	Account Information
PO Box 1326 Charlotte NC 28201-1326	Payments after Apr 25 not included Last payment received Apr 19 Bill prepared on Apr 25, 2016 Next meter reading May 23, 2016

Meter	Number	Reading Date From	To	Days	Meter Reading Previous	Present	Usage
Gas	000440823	Mar 23	Apr 22	30	5343	5396	53
Elec	108211764	Mar 23	Apr 22	30	5951	6189	238

Gas - Residential		
Usage -	53 CCF	
Duke Energy - Rate FTRT		\$ 45.01
Constellation - Rate FS23		17.49
Nat Gas		
<b>Current Gas Charges</b>		<b>\$ 62.50</b>

Electric - Residential		
Usage -	238 kWh	
Duke Energy - Rate RS		\$ 22.64
Constellation - Rate IR07		12.59
<b>Current Electric Charges</b>		<b>\$ 35.23</b>

Taxes	
<b>Taxes</b>	<b>\$ 1.22</b>

Current Billing	
Amt Due - Previous Bill	\$ 2,674.14
Payment(s) Received	104.50cr
<b>Balance Forward</b>	<b>2,569.64</b>
Current Gas Charges	62.50
Current Electric Charges	35.23
Taxes	1.22
<b>Current Amount Due</b>	<b>\$ 2,668.59</b>

Call Before You Dig. Digging the wrong area of your yard can be dangerous (even fatal). Be sure to request the marking of underground utility lines before you start. This important step saves lives, and it's free of charge. Call 811 or visit [www.oups.org](http://www.oups.org).

Due Date	Amount Due	After May 17, 2016
May 17, 2016	\$ 2,668.59	\$ 2,708.62

Name	Service Address	Account Number
Donald Anderson	8700 Kemper Rd E Cincinnati OH 45249	6050-0177-21-0

In Case No. 15-883-GE-RDR, the PUCO approved an adjustment to Rider AU, Advanced Utility Rider effective April 2016. This change results in a decrease of \$0.16 per month to your bill.

This month's Gas Cost Recovery (GCR) charge for customers purchasing their natural gas from Duke Energy is \$0.3233759 per CCF, which includes a base GCR of \$0.3083000 and Ohio excise tax of \$0.0150759.

Per the Electric Security Plan approved in Case No. 14-841-EL-SSO, the PUCO approved adjustments to Rider AER-R (Alternative Energy Recovery), Rider DCI (Distribution Capital Investment), and Rider SCR (Supplier Cost Reconciliation). In Case No. 15-883-GE-RDR, the PUCO approved an adjustment to Rider DR-IM, Infrastructure Modernization Rider (part of the Delivery Riders). Overall, a typical residential customer using 1,000 kWh per month will see a decrease of approximately \$0.09 or (0.1%) per month effective April 2016.

**PRICE TO COMPARE:** In order for you to save money, an electric supplier must offer you a price lower than 6.90 cents per kWh for the same usage that appears on this bill. To review competitive offers from electric suppliers, visit the Public Utilities Commission of Ohio's "Energy Choice Ohio" website at [www.energychoice.ohio.gov](http://www.energychoice.ohio.gov). To learn more about Price to Compare, visit [www.duke-energy.com](http://www.duke-energy.com) or contact Duke Energy for a written explanation.

If you have any questions about electric supplier service received from Constellation, please call them at 1-800-397-8072 or write to: 2211 Old Earhart Road Suite 175 Ann Arbor, MI 48105

If you have any questions about gas supplier service received from Constellation Nat Gas, please call them at 1-888-367-4493 or write to: 1716 Lawrence Dr De Pere, WI 54115 Ann Arbor, MI 48105

Explanation of Current Charges			
<b>Gas</b>			
Meter -	000440823	<b>Duke Energy</b>	
CCF Usage -	53	Rate FTRT - Res Transportation	
Mar 23 - Apr 22		Fixed Delivery Service Charge	\$ 33.03
30 Days		Usage-Based Charge	
		53 CCF @ \$ 0.03272800	1.73
		Gas Delivery Riders	10.45
		Applicable Surcharge	
		53 CCF @ \$ 0.00382630cr	0.20cr
			\$ 45.01
		<b>Constellation Nat Gas</b>	
		Rate FS23 - Constellation Nat Gas	
		Gas Supplier Energy Chg	
		53 CCF @ \$ 0.33000000	\$ 17.49
			17.49
		<b>Total Current Gas Charges</b>	<b>\$ 62.50</b>

Name		Service Address	Account Number
Donald Anderson		8700 Kemper Rd E Cincinnati OH 45249	6050-0177-21-0
<b>Electric</b>			
Meter -	108211764	<b>Duke Energy</b>	
kWh Usage -	238	Rate RS - Residential Svc-Winter	
Mar 23 - Apr 22		Distribution-Customer Chg	\$ 6.00
30 Days		Delivery Charges	
		Distribution-Energy Chg	
		238 kWh @ \$ 0.02534200	6.03
		Delivery Riders	10.54
		Total Delivery Charges	\$ 16.57
		Generation Riders	0.07
			22.64
		<b>Generation Charge</b>	
		 Constellation	
		Constellation	
		Rate IR07 - Constellation	
		Supplier Energy Charge	
		238 kWh @ \$ 0.05290000	\$ 12.59
			12.59
		<b>Total Current Electric Charges</b>	<b>\$ 35.23</b>

Explanation of Taxes		
<b>Taxes</b>	Tax on Gas Supplier Energy Chg	\$ 1.22
		\$ 1.22
	<b>Total Taxes</b>	<b>\$ 1.22</b>

CCF

Gas Usage



Calculations based on most recent 12 month history  
 Total Usage 515  
 Average Usage 43

kWh

Electric Usage

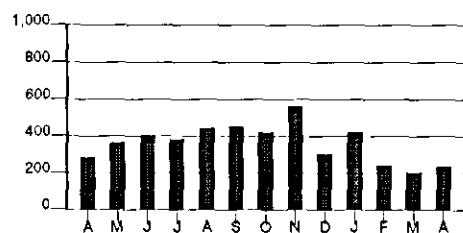

Calculations based on most recent 12 month history  
 Total Usage 4,461  
 Average Usage 372

	APR	MAY	JUN	JUL	AUG	SEP	OCT	NOV	DEC	JAN	FEB	MAR	APR
Gas	25	8	3	5	4	3	10	24	84	137	112	72	53
Electric	287	364	405	384	442	452	429	563	307	428	244	205	238



## DISCONNECT NOTICE

Account Number 6050-0177-21-0

10 16

Due Date	Amount Due
Jun 15, 2016	\$ 1,642.59

\$ \_\_\_\_\_ \$ \_\_\_\_\_  
 HeatShare Contribution Amount Enclosed  
 (for Customer Assistance)

Donald Anderson  
 8700 Kemper Rd E  
 Cincinnati OH 45249

PO Box 1327  
 Charlotte NC 28201-1327

410 00001642596 60500177210 061520163 00001667238

## DISCONNECT NOTICE

Page 1 of 3

Name /Service Address	For Inquiries Call	Account Number
Donald Anderson 8700 Kemper Rd E Cincinnati OH 45249	Duke Energy 1-800-544-6900 Constellation Nat Gas 1-888-367-4493 Constellation 1-800-397-8072	6050-0177-21-0 1138018 3099873

Mail Payments To	Account Information
PO Box 1327 Charlotte NC 28201-1327	Payments after May 24 not included Last payment received May 17 Bill prepared on May 24, 2016 Next meter reading Jun 22, 2016

**IMPORTANT:** Your service may be disconnected if your past due amount of \$1,558.04 is not paid before 06/17/2016. A reconnection charge will be required. In addition, a service deposit may be required; if so, payment arrangements may be available. For questions, please call the number shown above. THIS WILL BE YOUR ONLY NOTICE.

If your service is disconnected for non payment, in addition to a reconnection charge, you may be required to pay a deposit in the amount of \$135.00 before service is restored.

You also have the option to retain or have reconnected one of your services, either gas or electric. Please contact us at the number shown above to discuss this option.

Meter	Number	Reading Date From To	Days	Meter Reading Previous	Meter Reading Present	Usage
Gas	000440823	Apr 22 May 23	31	5396	5418	22
Elec	108211764	Apr 22 May 23	31	6189	6392	203

Gas - Residential	Current Billing
Usage - 22 CCF	Amt Due - Previous Bill \$ 2,668.59
Duke Energy - Rate FTRT \$ 43.43	Payment(s) Received 98.95cr
Constellation - Rate FS23 8.62	<b>Balance Forward 2,569.64</b>
Nat Gas	Current Gas Charges 52.05
<b>Current Gas Charges \$ 52.05</b>	Current Electric Charges 31.90
	Transfer From 82700140-38 1,011.60cr
	Taxes 0.60
	<b>Current Amount Due \$ 1,642.59</b>

## DISCONNECT NOTICE

Due Date	Amount Due	After Jun 15, 2016
Jun 15, 2016	\$ 1,642.59	\$ 1,667.23

Name	Service Address	Account Number
Donald Anderson	8700 Kemper Rd E Cincinnati OH 45249	6050-0177-21-0

Electric - Residential	
Usage - 203 kWh	
Duke Energy - Rate RS	\$ 21.16
Constellation - Rate IR07	10.74
<b>Current Electric Charges</b>	<b>\$ 31.90</b>

Taxes	
<b>Taxes</b>	<b>\$ 0.60</b>

In Case No.15-6001-EL-RDR, the PUCO approved an adjustment to Rider ECF, Economic Competitiveness Fund (part of the Delivery Riders) effective May 2, 2016. A typical residential customer using 1,000 kWh per month will see a decrease of approximately \$0.26 or (0.2)%.

For your convenience, we have included your final charges for service at 6259 CORBLY. If your previous account was gas and electric, and your current account does not have both services - only the charges for like services have been transferred. The charges not transferred will remain on your previous account. If your final bill has been paid, please disregard the final charges included above.

This month's Gas Cost Recovery (GCR) charge for customers purchasing their natural gas from Duke Energy is \$0.3566260 per CCF, which includes a base GCR of \$0.3400000 and Ohio excise tax of \$0.016626.

In Case No. 15-1904-GA-RDR, the PUCO approved a change to Rider AMRP, Accelerated Main Replacement Program. This change results in an increase of \$0.80 per month to your bill.

Energy theft affects all of us - driving up energy costs and increasing the risk to public safety. You can help by reporting suspicious activity. Call 800.544.6900 or complete an energy theft form at [duke-energy.com](http://duke-energy.com), under the customer service link.

Learn how to lower you bill with a free Home Energy House Call - a \$180 value. Eligible homeowners can get a free in-home energy assessment, free LEDs, a free showerhead and more. Sign up at [duke-energy.com/housecall](http://duke-energy.com/housecall) or 855-739-9114.

**PRICE TO COMPARE:** In order for you to save money, an electric supplier must offer you a price lower than 6.90 cents per kWh for the same usage that appears on this bill. To review competitive offers from electric suppliers, visit the Public Utilities Commission of Ohio's "Energy Choice Ohio" website at [www.energychoice.ohio.gov](http://www.energychoice.ohio.gov). To learn more about Price to Compare, visit [www.duke-energy.com](http://www.duke-energy.com) or contact Duke Energy for a written explanation.

If you have any questions about electric supplier service received from Constellation, please call them at 1-800-397-8072 or write to: 2211 Old Earhart Road Suite 175 Ann Arbor, MI 48105

If you have any questions about gas supplier service received from Constellation Nat Gas, please call them at 1-888-367-4493 or write to: 1716 Lawrence Dr De Pere, WI 54115 Ann Arbor, MI 48105

Explanation of Current Charges			
<b>Gas</b>			
Meter - 000440823	<b>Duke Energy</b>		
CCF Usage - 22	Rate FTRT - Res Transportation		
Apr 22 - May 23	Fixed Delivery Service Charge	\$ 33.03	
31 Days	Usage-Based Charge		
	22 CCF @ \$ 0.03272800	0.72	
	Gas Delivery Riders	9.76	
	Applicable Surcharge		
	22 CCF @ \$ 0.00382630cr	0.08cr	\$ 43.43
	<b>Constellation Nat Gas</b>		
	Rate FS23 - Constellation Nat Gas		
	Gas Supplier Energy Chg		
	22 CCF @ \$ 0.39200000	\$ 8.62	8.62
	<b>Total Current Gas Charges</b>		<b>\$ 52.05</b>

Name		Service Address	Account Number
Donald Anderson		8700 Kemper Rd E Cincinnati OH 45249	6050-0177-21-0
Electric Meter -	108211764	<b>Duke Energy</b> Rate RS - Residential Svc-Winter	
kWh Usage -	203		
Apr 22 - May 23 31 Days		Distribution-Customer Chg \$ 6.00 Delivery Charges Distribution-Energy Chg 203 kWh @ \$ 0.02534200 5.14 Delivery Riders 9.96 Total Delivery Charges \$ 15.10  Generation Riders 0.06	21.16
		<b>Generation Charge</b>   Constellation Rate IR07 - Constellation  Supplier Energy Charge 203 kWh @ \$ 0.05290000 \$ 10.74	10.74
		<b>Total Current Electric Charges</b>	<b>\$ 31.90</b>

Explanation of Taxes		
<b>Taxes</b>	Tax on Gas Supplier Energy Chg \$ 0.60	\$ 0.60
	<b>Total Taxes</b>	<b>\$ 0.60</b>

CCF

Gas Usage

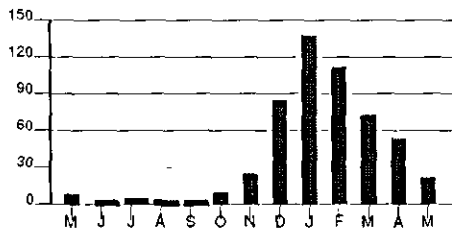

Calculations based on most recent 12 month history  
 Total Usage 529  
 Average Usage 44

kWh

Electric Usage

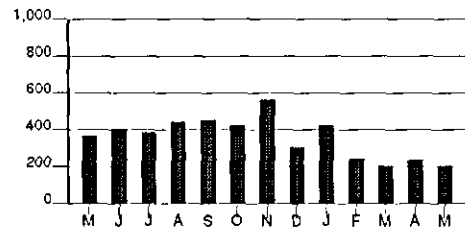

Calculations based on most recent 12 month history  
 Total Usage 4,300  
 Average Usage 358

	MAY	JUN	JUL	AUG	SEP	OCT	NOV	DEC	JAN	FEB	MAR	APR	MAY
Gas	8	3	5	4	3	10	24	84	137	112	72	53	22
Electric	364	405	384	442	452	429	563	307	428	244	205	238	203

Account Number 6050-0177-21-0

10 16

Due Date	Amount Due
Jul 15, 2016	\$ 1,652.18

\$ \_\_\_\_\_ \$ \_\_\_\_\_  
 HeatShare Contribution Amount Enclosed  
 (for Customer Assistance)

Donald Anderson  
 8700 E Kemper Rd  
 Cincinnati OH 45249-2506

PO Box 1326  
 Charlotte NC 28201-1326

400 00001652184 60500177210 071520161 00001676962

Page 1 of 3

Name /Service Address	For Inquiries Call	Account Number
Donald Anderson 8700 Kemper Rd E Cincinnati OH 45249	Duke Energy 1-800-544-6900 Constellation Nat Gas 1-888-367-4493 Constellation 1-800-397-8072	6050-0177-21-0 1138018 3099873

Mail Payments To	Account Information
PO Box 1326 Charlotte NC 28201-1326	Payments after Jun 23 not included Last payment received Jun 09 Bill prepared on Jun 23, 2016 Next meter reading Jul 22, 2016

Meter	Number	Reading From	Date To	Days	Meter Reading Previous	Present	Usage
Gas	000440823	May 23	Jun 22	30	5418	5423	5
Elec	108211764	May 23	Jun 22	30	6392	6784	392

Gas - Residential		
Usage -	5 CCF	
Duke Energy - Rate FTRT		\$ 42.08
Constellation - Rate FS23		2.08
Nat Gas		
<b>Current Gas Charges</b>		<b>\$ 44.16</b>

Electric - Residential		
Usage -	392 kWh	
Duke Energy - Rate RS		\$ 29.09
Constellation - Rate IR07		20.74
<b>Current Electric Charges</b>		<b>\$ 49.83</b>

Taxes	
<b>Taxes</b>	<b>\$ 0.15</b>

Current Billing	
Amt Due - Previous Bill	\$ 1,642.59
Payment(s) Received	84.55cr
<b>Balance Forward</b>	<b>1,558.04</b>
Current Gas Charges	44.16
Current Electric Charges	49.83
Taxes	0.15
<b>Current Amount Due</b>	<b>\$ 1,652.18</b>

Due Date	Amount Due	After Jul 15, 2016
Jul 15, 2016	\$ 1,652.18	\$ 1,676.96

Name	Service Address	Account Number
Donald Anderson	8700 Kemper Rd E Cincinnati OH 45249	6050-0177-21-0

In Case No. 14-841-EL-SSO, the PUCO approved Duke's Electric Security Plan, which requires Duke to hold auctions to determine the rates for electric generation. As a result of the auctions, Standard Service Offer generation rates will change effective June 1, 2016. Also, in Case No. 15-6001-EL-RDR, the PUCO approved an adjustment to Rider ECF, Economic Competitiveness Fund (part of the Delivery Riders). A typical residential customer using 1,000 kWh per month will see a decrease of approximately \$5.55 or (4.5)%.

Learn how to lower your bill with a free Home Energy House Call - a \$180 value. Eligible homeowners can get a free in-home energy assessment, free LEDs, a free showerhead and more. Sign up at [duke-energy.com/housecall](http://duke-energy.com/housecall).

This month's Gas Cost Recovery (GCR) charge for customers purchasing their natural gas from Duke Energy is \$0.3878832 per CCF, which includes a base GCR of \$0.3698000 and Ohio excise tax of \$0.0180832.

**PRICE TO COMPARE:** In order for you to save money, an electric supplier must offer you a price lower than 6.32 cents per kWh for the same usage that appears on this bill. To review competitive offers from electric suppliers, visit the Public Utilities Commission of Ohio's "Energy Choice Ohio" website at [www.energychoice.ohio.gov](http://www.energychoice.ohio.gov). To learn more about Price to Compare, visit [www.duke-energy.com](http://www.duke-energy.com) or contact Duke Energy for a written explanation.

If you have any questions about electric supplier service received from Constellation, please call them at 1-800-397-8072 or write to: 2211 Old Earhart Road Suite 175 Ann Arbor, MI 48105

If you have any questions about gas supplier service received from Constellation Nat Gas, please call them at 1-888-367-4493 or write to: 1716 Lawrence Dr De Pere, WI 54115 Ann Arbor, MI 48105

Explanation of Current Charges			
<b>Gas</b>			
Meter -	000440823	<b>Duke Energy</b>	
CCF Usage -	5	Rate FTRT - Res Transportation	
May 23 - Jun 22		Fixed Delivery Service Charge	\$ 33.03
30 Days		Usage-Based Charge	
		5 CCF @ \$ 0.03272800	0.16
		Gas Delivery Riders	8.91
		Applicable Surcharge	
		5 CCF @ \$ 0.00372140cr	0.02cr
			\$ 42.08
		<b>Constellation Nat Gas</b>	
		Rate FS23 - Constellation Nat Gas	
		Gas Supplier Energy Chg	
		5 CCF @ \$ 0.41610000	\$ 2.08
			2.08
		<b>Total Current Gas Charges</b>	<b>\$ 44.16</b>

Name		Service Address	Account Number
Donald Anderson		8700 Kemper Rd E Cincinnati OH 45249	6050-0177-21-0
<b>Electric</b>			
Meter -	108211764	<b>Duke Energy</b>	
kWh Usage -	392	Rate RS - Residential Svc-Summer	
May 23 - Jun 22		Distribution-Customer Chg	\$ 6.00
30 Days		Delivery Charges	
		Distribution-Energy Chg	
		392 kWh @ \$ 0.02534200	9.93
		Delivery Riders	13.04
		Total Delivery Charges	\$ 22.97
		Generation Riders	0.12
			29.09
		<b>Generation Charge</b>	
		 Constellation	
		Constellation	
		Rate IR07 - Constellation	
		Supplier Energy Charge	
		392 kWh @ \$ 0.05290000	\$ 20.74
			20.74
		<b>Total Current Electric Charges</b>	<b>\$ 49.83</b>

Explanation of Taxes		
<b>Taxes</b>		
	Tax on Gas Supplier Energy Chg	\$ 0.15
	<b>Total Taxes</b>	<b>\$ 0.15</b>

CCF

Gas Usage

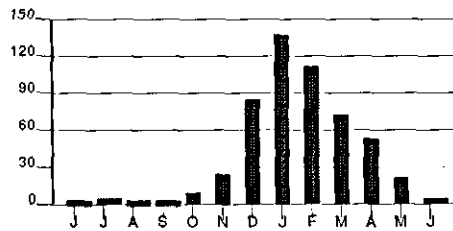

Calculations based on most recent 12 month history  
 Total Usage 531  
 Average Usage 44

kWh

Electric Usage

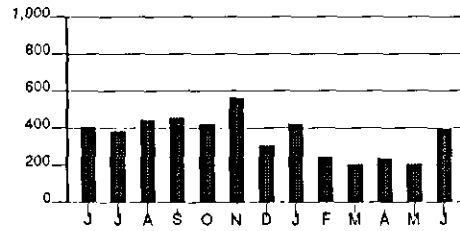

Calculations based on most recent 12 month history  
 Total Usage 4,287  
 Average Usage 357

	JUN	JUL	AUG	SEP	OCT	NOV	DEC	JAN	FEB	MAR	APR	MAY	JUN
Gas	3	5	4	3	10	24	84	137	112	72	53	22	5
Electric	405	384	442	452	429	563	307	428	244	205	238	203	392

Account Number 6050-0177-21-0

10 16

Due Date	Amount Due
Aug 16, 2016	\$ 1,660.42

\$ \_\_\_\_\_ \$ \_\_\_\_\_  
 HeatShare Contribution Amount Enclosed  
 (for Customer Assistance)

Donald Anderson  
 8700 E Kemper Rd  
 Cincinnati OH 45249-2506

PO Box 1326  
 Charlotte NC 28201-1326

400 00001660420 60500177210 081620164 00001685333

Page 1 of 3

Name /Service Address	For Inquiries Call	Account Number
Donald Anderson 8700 Kemper Rd E Cincinnati OH 45249	Duke Energy 1-800-544-6900 Constellation Nat Gas 1-888-367-4493 Constellation 1-800-397-8072	6050-0177-21-0 1138018 3099873

Mail Payments To	Account Information
PO Box 1326 Charlotte NC 28201-1326	Payments after Jul 25 not included Last payment received Jul 18 Bill prepared on Jul 25, 2016 Next meter reading Aug 22, 2016

Meter	Number	Reading Date From	To	Days	Meter Reading Previous	Present	Usage
Gas	000440823	Jun 22	Jul 22	30	5423	5428	5
Elec	108211764	Jun 22	Jul 22	30	6784	7259	475

Gas - Residential	
Usage - 5 CCF	
Duke Energy - Rate FTRT	\$ 42.08
Constellation - Rate FS23	2.30
Nat Gas	
<b>Current Gas Charges</b>	<b>\$ 44.38</b>

Electric - Residential	
Usage - 475 kWh	
Duke Energy - Rate RS	\$ 32.71
Constellation - Rate IR07	25.13
<b>Current Electric Charges</b>	<b>\$ 57.84</b>

Taxes	
<b>Taxes</b>	<b>\$ 0.16</b>

Current Billing	
Amt Due - Previous Bill	\$ 1,652.18
Payment(s) Received	94.14cr
<b>Balance Forward</b>	<b>1,558.04</b>
Current Gas Charges	44.38
Current Electric Charges	57.84
Taxes	0.16
<b>Current Amount Due</b>	<b>\$ 1,660.42</b>

Due Date	Amount Due	After Aug 16, 2016
Aug 16, 2016	\$ 1,660.42	\$ 1,685.33

Name	Service Address	Account Number
Donald Anderson	8700 Kemper Rd E Cincinnati OH 45249	6050-0177-21-0

In Case No.14-841-EL-SSO, the PUCO approved Duke's Electric Security Plan, which requires Duke to hold auctions to determine the rates for electric generation. As a result of the auctions, Standard Service Offer generation rates will change effective June 1, 2016. Also, in Case No.15-6001-EL-RDR, the PUCO approved an adjustment to Rider ECF, Economic Competitiveness Fund (part of the Delivery Riders). A typical residential customer using 1,000 kWh per month will see a decrease of approximately \$5.55 or (4.5)%.

Learn how to lower your bill with a free Home Energy House Call - a \$180 value. Eligible homeowners can get a free in-home energy assessment, free LEDs, a free showerhead and more. Sign up at [duke-energy.com/housecall](http://duke-energy.com/housecall).

Don't miss a thing. Sign up for email updates from [illumination.duke-energy.com](http://illumination.duke-energy.com) for inspiring stories about remarkable people, innovation, community and the environment - plus helpful tips and cool retro photos.

This month's Gas Cost Recovery (GCR) charge for customers purchasing their natural gas from Duke Energy is \$0.4208187 per CCF, which includes a base GCR of \$0.4012000 and Ohio excise tax of \$0.0196187.

**PRICE TO COMPARE:** In order for you to save money, an electric supplier must offer you a price lower than 6.35 cents per kWh for the same usage that appears on this bill. To review competitive offers from electric suppliers, visit the Public Utilities Commission of Ohio's "Energy Choice Ohio" website at [www.energychoice.ohio.gov](http://www.energychoice.ohio.gov). To learn more about Price to Compare, visit [www.duke-energy.com](http://www.duke-energy.com) or contact Duke Energy for a written explanation.

If you have any questions about electric supplier service received from Constellation, please call them at 1-800-397-8072 or write to: 2211 Old Earhart Road Suite 175 Ann Arbor, MI 48105

If you have any questions about gas supplier service received from Constellation Nat Gas, please call them at 1-888-367-4493 or write to: 1716 Lawrence Dr De Pere, WI 54115 Ann Arbor, MI 48105

Explanation of Current Charges			
<b>Gas</b>			
Meter -	000440823	<b>Duke Energy</b>	
CCF Usage -	5	Rate FTRT - Res Transportation	
Jun 22 - Jul 22		Fixed Delivery Service Charge	\$ 33.03
30 Days		Usage-Based Charge	
		5 CCF @ \$ 0.03272800	0.16
		Gas Delivery Riders	8.91
		Applicable Surcharge	
		5 CCF @ \$ 0.00372140cr	0.02cr
			\$ 42.08
		<b>Constellation Nat Gas</b>	
		Rate FS23 - Constellation Nat Gas	
		Gas Supplier Energy Chg	
		5 CCF @ \$ 0.46000000	\$ 2.30
			2.30
		<b>Total Current Gas Charges</b>	<b>\$ 44.38</b>



Name		Service Address	Account Number
Donald Anderson		8700 Kemper Rd E Cincinnati OH 45249	6050-0177-21-0
<b>Electric</b>			
Meter -	108211764	<b>Duke Energy</b>	
kWh Usage -	475	Rate RS - Residential Svc-Summer	
Jun 22 - Jul 22		Distribution-Customer Chg	\$ 6.00
30 Days		Delivery Charges	
		Distribution-Energy Chg	
		475 kWh @ \$ 0.02534200	12.04
		Delivery Riders	14.53
		Total Delivery Charges	\$ 26.57
		Generation Riders	0.14
			32.71
		<b>Generation Charge</b>	
		 Constellation	
		Constellation	
		Rate IR07 - Constellation	
		Supplier Energy Charge	
		475 kWh @ \$ 0.05290000	\$ 25.13
			25.13
		<b>Total Current Electric Charges</b>	<b>\$ 57.84</b>

Explanation of Taxes		
<b>Taxes</b>	Tax on Gas Supplier Energy Chg	\$ 0.16
		\$ 0.16
	<b>Total Taxes</b>	<b>\$ 0.16</b>

CCF

Gas Usage

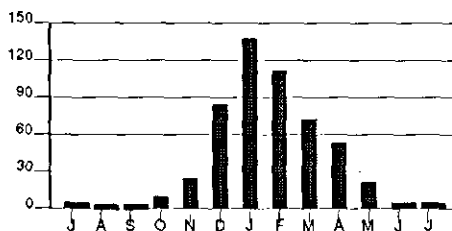

Calculations based on most recent 12 month history  
 Total Usage 531  
 Average Usage 44

kWh

Electric Usage

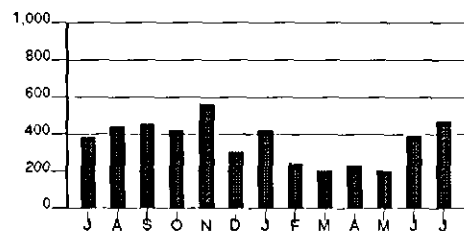

Calculations based on most recent 12 month history  
 Total Usage 4,378  
 Average Usage 365

	JUL	AUG	SEP	OCT	NOV	DEC	JAN	FEB	MAR	APR	MAY	JUN	JUL
Gas	5	4	3	10	24	64	137	112	72	53	22	5	5
Electric	384	442	452	428	563	307	428	244	205	238	203	392	475

Account Number 6050-0177-21-0

10 16

Due Date	Amount Due
Sep 14, 2016	\$ 1,691.32

\$ \_\_\_\_\_ \$ \_\_\_\_\_  
 HeatShare Contribution Amount Enclosed  
 (for Customer Assistance)

Donald Anderson  
 8700 E Kemper Rd  
 Cincinnati OH 45249-2506

PO Box 1326  
 Charlotte NC 28201-1326

400 00001691325 60500177210 091420163 00001716697

Page 1 of 3

Name /Service Address	For Inquiries Call	Account Number
Donald Anderson 8700 Kemper Rd E Cincinnati OH 45249	Duke Energy 1-800-544-6900 Constellation Nat Gas 1-888-367-4493 Constellation 1-800-397-8072	6050-0177-21-0 1138018 3099873

Mail Payments To	Account Information
PO Box 1326 Charlotte NC 28201-1326	Payments after Aug 23 not included Last payment received Aug 19 Bill prepared on Aug 23, 2016 Next meter reading Sep 21, 2016

Meter	Number	Reading Date From	To	Days	Meter Reading Previous	Present	Usage
Gas	000440823	Jul 22	Aug 22	31	5428	5434	6
Elec	108211764	Jul 22	Aug 22	31	7259	8049	790

Gas - Residential		
Usage -	6 CCF	
Duke Energy - Rate FTRT		\$ 42.20
Constellation - Rate FS23		3.11
Nat Gas		
<b>Current Gas Charges</b>		<b>\$ 45.31</b>

Current Billing	
Amt Due - Previous Bill	\$ 1,660.42
Payment(s) Received	102.38cr
<b>Balance Forward</b>	<b>1,558.04</b>
Current Gas Charges	45.31
Current Electric Charges	87.75
Taxes	0.22
<b>Current Amount Due</b>	<b>\$ 1,691.32</b>

Electric - Residential		
Usage -	790 kWh	
Duke Energy - Rate RS		\$ 45.96
Constellation - Rate IR07		41.79
<b>Current Electric Charges</b>		<b>\$ 87.75</b>

Taxes	
<b>Taxes</b>	<b>\$ 0.22</b>

This month's Gas Cost Recovery (GCR) charge for customers purchasing their natural gas from Duke Energy is \$0.4808158 per CCF, which includes a base GCR of \$0.4584000 and Ohio excise tax of \$0.0224158.

Due Date	Amount Due	After
Sep 14, 2016	\$ 1,691.32	Sep 14, 2016
		\$ 1,716.69

Name	Service Address	Account Number
Donald Anderson	8700 Kemper Rd E Cincinnati OH 45249	6050-0177-21-0

Learn how to lower your bill with a free Home Energy House Call - a \$180 value. Eligible homeowners can get a free in-home energy assessment, free LEDs, a free showerhead and more. Sign up at [duke-energy.com/housecall](http://duke-energy.com/housecall).

Stay in the know. Get power outage alerts by email, text or voice message. Enroll now at [duke-energy.com/PowerAlerts](http://duke-energy.com/PowerAlerts) or text REG to 57801. To report an outage, simply text OUT to 57801. For residential and small business customers only.

**PRICE TO COMPARE:** In order for you to save money, an electric supplier must offer you a price lower than 6.36 cents per kWh for the same usage that appears on this bill. To review competitive offers from electric suppliers, visit the Public Utilities Commission of Ohio's "Energy Choice Ohio" website at [www.energychoice.ohio.gov](http://www.energychoice.ohio.gov). To learn more about Price to Compare, visit [www.duke-energy.com](http://www.duke-energy.com) or contact Duke Energy for a written explanation.

If you have any questions about electric supplier service received from Constellation, please call them at 1-800-397-8072 or write to: 2211 Old Earhart Road Suite 175 Ann Arbor, MI 48105

If you have any questions about gas supplier service received from Constellation Nat Gas, please call them at 1-888-367-4493 or write to: 1716 Lawrence Dr De Pere, WI 54115 Ann Arbor, MI 48105

Explanation of Current Charges			
<b>Gas</b>			
Meter -	000440823	<b>Duke Energy</b>	
CCF Usage -	6	Rate FTRT - Res Transportation	
Jul 22 - Aug 22		Fixed Delivery Service Charge	\$ 33.03
31 Days		Usage-Based Charge	
		6 CCF @ \$ 0.03272800	0.20
		Gas Delivery Riders	8.99
		Applicable Surcharge	
		6 CCF @ \$ 0.00372140cr	0.02cr
			\$ 42.20
		<b>Constellation Nat Gas</b>	
		Rate FS23 - Constellation Nat Gas	
		Gas Supplier Energy Chg	
		6 CCF @ \$ 0.51780000	\$ 3.11
			3.11
		<b>Total Current Gas Charges</b>	<b>\$ 45.31</b>
<b>Electric</b>			
Meter -	108211764	<b>Duke Energy</b>	
kWh Usage -	790	Rate RS - Residential Svc-Summer	
Jul 22 - Aug 22		Distribution-Customer Chg	\$ 6.00
31 Days		Delivery Charges	
		Distribution-Energy Chg	
		790 kWh @ \$ 0.02534200	20.02
		Delivery Riders	19.70
		Total Delivery Charges	\$ 39.72
		Generation Riders	0.24
			45.96
		<b>Generation Charge</b>	
		 Constellation	
		Constellation	
		Rate IR07 - Constellation	
		Supplier Energy Charge	
		790 kWh @ \$ 0.05290000	\$ 41.79
			41.79
		<b>Total Current Electric Charges</b>	<b>\$ 87.75</b>

Name	Service Address	Account Number
Donald Anderson	8700 Kemper Rd E Cincinnati OH 45249	6050-0177-21-0

Explanation of Taxes		
Taxes		
	Tax on Gas Supplier Energy Chg	\$ 0.22
	<b>Total Taxes</b>	<b>\$ 0.22</b>

CCF

Gas Usage

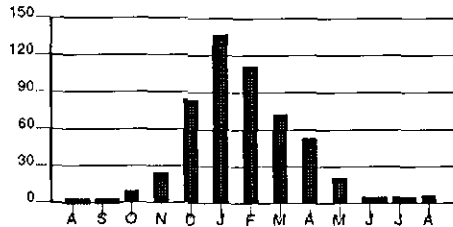

Calculations based on most recent 12 month history  
 Total Usage 533  
 Average Usage 44

kWh

Electric Usage

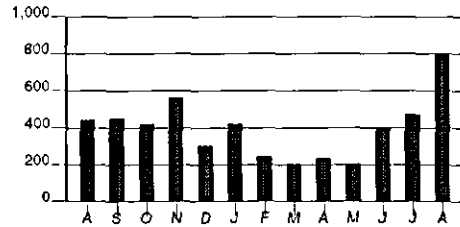

Calculations based on most recent 12 month history  
 Total Usage 4,726  
 Average Usage 394

	AUG	SEP	OCT	NOV	DEC	JAN	FEB	MAR	APR	MAY	JUN	JUL	AUG
Gas	4	3	10	24	84	137	112	72	53	22	5	5	6
Electric	442	452	429	563	307	428	244	205	238	203	392	475	790

**\*\* FINAL BILL \*\***

Account Number 6050-0177-21-0

10 16

For less detailed billing information on  
your monthly bill, check box on right ☐

Due Date	Amount Due
Sep 22, 2016	\$ 1,734.43

\$ \_\_\_\_\_ \$ \_\_\_\_\_  
HeatShare Contribution (for Customer Assistance) Amount Enclosed

Donald Anderson  
8700 E Kemper Rd  
Cincinnati OH 45249-2506

PO Box 1326  
Charlotte NC 28201-1326

400 00001734431 60500177210 092220168 00001760459

**\*\* FINAL BILL \*\***

Page 1 of 3

Name /Service Address	For Inquiries Call	Account Number
Donald Anderson 8700 Kemper Rd E Cincinnati OH 45249	Duke Energy 1-800-544-6900 Constellation Nat Gas 1-888-367-4493 Constellation 1-800-397-8072	6050-0177-21-0 1138018 3099873

Mail Payments To	Account Information
PO Box 1326 Charlotte NC 28201-1326	Payments after Aug 31 not included Bill prepared on Aug 31, 2016

Meter	Number	Reading Date From To	Days	Meter Reading Previous Present	Usage
Gas	000440823	Aug 22 Aug 31	9	5434 5436	2
Elec	108211764	Aug 22 Aug 31	9	8049 8318	269

Gas - Residential		
Usage -	2 CCF	
Duke Energy - Rate FTRT		\$ 12.65
Constellation - Rate FS23		0.97
Nat Gas		
Current Gas Charges		\$ 13.62

Current Billing	
Amt Due - Previous Bill	\$ 1,691.32
Balance Forward	1,691.32
Current Gas Charges	13.62
Current Electric Charges	29.42
Taxes	0.07
Current Amount Due	\$ 1,734.43

Electric - Residential		
Usage -	269 kWh	
Duke Energy - Rate RS		\$ 15.19
Constellation - Rate IR07		14.23
Current Electric Charges		\$ 29.42

Taxes	
Taxes	\$ 0.07

PLEASE NOTE: This is your final bill for service at 8700 KEMPER RD E.

If you have any questions about gas supplier service received from Constellation Nat Gas, please call them at 1-888-367-4493 or write to: 1716 Lawrence Dr De Pere, WI 54115

**\*\* FINAL BILL \*\***

Due Date	Amount Due	After
Sep 22, 2016	\$ 1,734.43	Sep 22, 2016
		\$ 1,760.45

Name	Service Address	Account Number
Donald Anderson	8700 Kemper Rd E Cincinnati OH 45249	6050-0177-21-0

Explanation of Current Charges				
Gas Meter - 000440823 CCF Usage - 2  Aug 22 - Aug 31 9 Days	Duke Energy Rate FTRT - Res Transportation			
	Fixed Delivery Service Charge		\$ 9.91	
	Usage-Based Charge			
	2 CCF @ \$ 0.03272800		0.07	
	Gas Delivery Riders		2.68	
	Applicable Surcharge			
	2 CCF @ \$ 0.00372140cr		0.01cr	\$ 12.65
	Constellation Nat Gas Rate FS23 - Constellation Nat Gas			
	Gas Supplier Energy Chg			
	2 CCF @ \$ 0.48660000		\$ 0.97	0.97
Total Current Gas Charges			\$ 13.62	
Electric Meter - 108211764 kWh Usage - 269  Aug 22 - Aug 31 9 Days	Duke Energy Rate RS - Residential Svc-Summer			
	Distribution-Customer Chg		\$ 1.80	
	Delivery Charges			
	Distribution-Energy Chg			
	269 kWh @ \$ 0.02534200		6.82	
	Delivery Riders		6.49	
	Total Delivery Charges		\$ 13.31	
	Generation Riders		0.08	15.19
	Generation Charge			
	 Constellation <small>AN EXCELLENCE IN ENERGY</small>			
Constellation Rate IR07 - Constellation				
Supplier Energy Charge				
269 kWh @ \$ 0.05290000		\$ 14.23	14.23	
Total Current Electric Charges			\$ 29.42	

Explanation of Taxes		
Taxes	Tax on Gas Supplier Energy Chg	\$ 0.07
	<b>Total Taxes</b>	<b>\$ 0.07</b>

Name	Service Address	Account Number
Donald Anderson	8700 Kemper Rd E Cincinnati OH 45249	6050-0177-21-0

CCF

Gas Usage

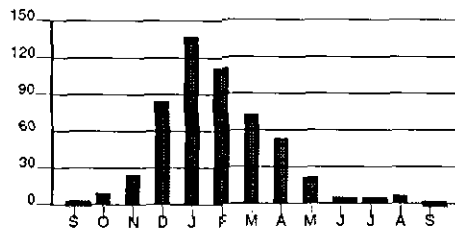

Calculations based on most recent 12 month history  
Total Usage 532  
Average Usage 44

kWh

Electric Usage

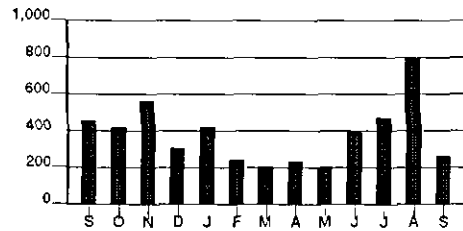

Calculations based on most recent 12 month history  
Total Usage 4,543  
Average Usage 379

	SEP	OCT	NOV	DEC	JAN	FEB	MAR	APR	MAY	JUN	JUL	AUG	SEP
Gas	3	10	24	84	137	112	72	53	22	5	5	6	2
Electric	452	429	563	307	428	244	205	238	203	392	475	790	269

## DISCONNECT NOTICE

Account Number 4220-0432-21-0

50 21

For less detailed billing information on  
your monthly bill, check box on right☐

Due Date	Amount Due
Feb 22, 2013	\$ 459.36

\$ \_\_\_\_\_ \$ \_\_\_\_\_  
HeatShare Contribution Amount Enclosed  
(for Customer Assistance)

Donald Anderson  
Carolyn Anderson MD  
5161 Pleasant  
Fairfield OH 45014

PO Box 1327  
Charlotte NC 28201-1327

Anderson  
Ex. 7

410 00000459364 42200432210 022220136 00000466255

## DISCONNECT NOTICE

Page 1 of 2

Name /Service Address	For Inquiries Call	Account Number
Donald Anderson 2474 Sir Douglas Dr Hamilton OH 45013	Duke Energy 513-651-5100 1-800-648-7777	4220-0432-21-0

Mail Payments To	Account Information
PO Box 1327 Charlotte NC 28201-1327	Payments after Jan 31 not included Bill prepared on Jan 31, 2013 Next meter reading Feb 28, 2013

If your service is disconnected for non payment, in addition to a reconnection charge, you will be required to pay a deposit in the amount of \$135.00 before service is restored.

IMPORTANT: Your service may be disconnected if your past due amount of \$183.81 is not paid before 02/25/2013. A reconnection charge will be required. In addition, a service deposit may be required; if so, payment arrangements may be available. For questions, please call the number shown above.

Meter	Number	Reading Date From To	Days	Meter Reading Previous	Present	Usage
Elec	100463830	Dec 31 Jan 30	30	4444	7671	3,227

Electric - Residential	Current Billing
Usage - 3,227 kWh	Amt Due - Previous Bill \$ 183.81
Duke Energy - Rate RS \$ 272.79	Late Payment Charge(s) 2.76
Current Electric Charges \$ 272.79	Balance Forward 186.57
	Current Electric Charges 272.79
	Current Amount Due \$ 459.36

Get your free Home Energy House Call (valued at \$150!). It's a free in-home assessment to help you learn about your home's energy use and save on your monthly bills. You'll also get a free Energy Efficiency Starter Kit! Sign up at [duke-energy.com/house-call](http://duke-energy.com/house-call).

Stamps aren't cheap. Paperless Billing is, because it's free! You can pay your bill right now in just a few clicks. It's simple, convenient, and secure. [www.duke-energy.com/GoPaperless](http://www.duke-energy.com/GoPaperless)

## DISCONNECT NOTICE

Due Date	Amount Due	After Feb 22, 2013
Feb 22, 2013	\$ 459.36	\$ 466.25



Name	Service Address	Account Number
Donald Anderson	2474 Sir Douglas Dr Hamilton OH 45013	4220-0432-21-0

The PUCO approved changes to Rider USR, Rider AER-R, Rider SAW-R and Rider SCR. A typical residential customer using 1,000 kWh per month will see an increase of approximately \$0.30 or 0.3% per month effective January 2013.

PRICE TO COMPARE: In order for an average residential customer to save money, an electric supplier must offer a price lower than 6.08 cents per kWh. Your Price to Compare may be different based on your usage. Visit [www.duke-energy.com](http://www.duke-energy.com) to calculate your individual Price to Compare or contact Duke Energy for a written explanation.

Explanation of Current Charges			
<b>Electric</b> Meter - 100463830 kWh Usage - 3,227 Dec 31 - Jan 30 30 Days	<b>Duke Energy</b>		
	Rate RS - Residential Svc-Winter		
	Distribution-Customer Chg	\$ 5.50	
	Delivery Charges		
	Distribution-Energy Chg		
	3,227 kWh @ \$ 0.02212600	71.40	
	Delivery Riders	46.69	
	Total Delivery Charges	\$ 118.09	
	Generation Riders	13.22	
	Generation Charges		
	Rider RC	7.04	
	Rider RE	123.60	
	Rider AERR	1.51	
	Rider RTO	1.27cr	
	Rider SCR	5.10	
	Total Generation Charges	\$ 135.98	\$ 272.79
<b>Total Current Electric Charges</b>			<b>\$ 272.79</b>

kWh Electric Usage

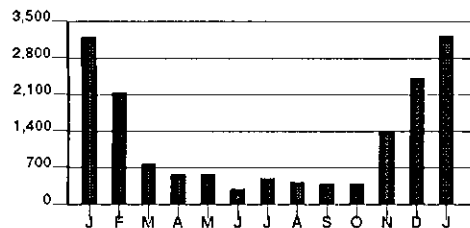

Calculations based on most recent 12 month history  
Total Usage 13,199  
Average Usage 1,100

	JAN	FEB	MAR	APR	MAY	JUN	JUL	AUG	SEP	OCT	NOV	DEC	JAN
Electric	3,185	2,148	796	577	579	289	516	432	416	387	1,406	2,426	3,227

## DISCONNECT NOTICE

Account Number 4220-0432-21-0

50 21

For less detailed billing information on  
your monthly bill, check box on right☐

Due Date	Amount Due
Feb 24, 2014	\$ 528.10

\$ \_\_\_\_\_ \$ \_\_\_\_\_  
HeatShare Contribution Amount Enclosed  
(for Customer Assistance)

Donald Anderson  
Carolyn Anderson MD  
5161 Pleasant  
Fairfield OH 45014

PO Box 1327  
Charlotte NC 28201-1327

410 00000528102 42200432210 022420143 00000536024

## DISCONNECT NOTICE

Page 1 of 2

Name /Service Address	For Inquiries Call	Account Number
Donald Anderson 2474 Sir Douglas Dr Hamilton OH 45013	Duke Energy 1-800-544-6900	4220-0432-21-0

Mail Payments To	Account Information
PO Box 1327 Charlotte NC 28201-1327	Payments after Jan 31 not included Bill prepared on Jan 31, 2014 Next meter reading Feb 28, 2014

If your service is disconnected for non payment, in addition to a reconnection charge, you will be required to pay a deposit in the amount of \$150.00 before service is restored.

IMPORTANT: Your service may be disconnected if your past due amount of \$215.57 is not paid before 02/27/2014. A reconnection charge will be required. In addition, a service deposit may be required; if so, payment arrangements may be available. For questions, please call the number shown above.

Meter	Number	Reading Date From To	Days	Meter Reading Previous	Meter Reading Present	Usage
Elec	100463830	Dec 31 Jan 30	30	18489	22069	3,580

Electric - Residential	Current Billing
Usage - 3,580 kWh	Amt Due - Previous Bill \$ 215.57
Duke Energy - Rate RS \$ 309.30	Late Payment Charge(s) 3.23
Current Electric Charges \$ 309.30	Balance Forward 218.80
	Current Electric Charges 309.30
	Current Amount Due \$ 528.10

Save time. Save money. Get FREE or deeply discounted CFLs and LEDs from the Duke Energy Savings Store - delivered right to your door. Check your eligibility for FREE CFLs today. Call 800-943-7585 and choose option 1 or visit duke-energy.com/SaveOnBulbs.

The PUCO approved changes to Rider USR, Rider AER-R, Rider SAW-R and Rider SCR. A typical residential customer using 1,000 kWh per month will see a decrease of approximately \$1.82 or (1.5%) per month effective January 2014.

## DISCONNECT NOTICE

Due Date	Amount Due	After Feb 24, 2014
Feb 24, 2014	\$ 528.10	\$ 536.02

## DISCONNECT NOTICE

Account Number 4220-0432-21-0

50 21

For less detailed billing information on  
your monthly bill, check box on right☐

Due Date	Amount Due
Mar 25, 2013	\$ 486.64

\$ \_\_\_\_\_ \$ \_\_\_\_\_  
HeatShare Contribution Amount Enclosed  
(for Customer Assistance)

Donald Anderson  
Carolyn Anderson MD  
5161 Pleasant  
Fairfield OH 45014

PO Box 1327  
Charlotte NC 28201-1327

410 00000486647 42200432210 032520138 00000493945

## DISCONNECT NOTICE

Page 1 of 2

Name /Service Address	For Inquiries Call	Account Number
Donald Anderson 2474 Sir Douglas Dr Hamilton OH 45013	Duke Energy 513-651-5100 1-800-648-7777	4220-0432-21-0

Mail Payments To	Account Information
PO Box 1327 Charlotte NC 28201-1327	Payments after Mar 01 not included Last payment received Feb 13 Bill prepared on Mar 01, 2013 Next meter reading Apr 01, 2013

If your service is disconnected for non payment, in addition to a reconnection charge, you will be required to pay a deposit in the amount of \$140.00 before service is restored.

IMPORTANT: Your service may be disconnected if your past due amount of \$259.36 is not paid before 03/28/2013. A reconnection charge will be required. In addition, a service deposit may be required; if so, payment arrangements may be available. For questions, please call the number shown above.

Meter	Number	Reading Date From To	Days	Meter Reading Previous	Present	Usage
Elec	100463830	Jan 30 Feb 28	29	7671	10206	2,535

Electric - Residential	Current Billing
Usage - 2,535 kWh	Amt Due - Previous Bill \$ 459.36
Duke Energy - Rate RS \$ 223.39	Payment(s) Received 200.00cr
Current Electric Charges \$ 223.39	Late Payment Charge(s) 3.89
	Balance Forward 263.25
	Current Electric Charges 223.39
	Current Amount Due \$ 486.64

Coming soon: A new look for Duke Energy. Our logo is changing, but all aspects of your service and account will remain the same. Questions? Visit [duke-energy.com/newlogo](http://duke-energy.com/newlogo).

Stamps aren't cheap. Paperless Billing is, because it's free! You can pay your bill right now in just a few clicks. It's simple, convenient, and secure. [www.duke-energy.com/GoPaperless](http://www.duke-energy.com/GoPaperless)

## DISCONNECT NOTICE

Due Date	Amount Due	After Mar 25, 2013
Mar 25, 2013	\$ 486.64	\$ 493.74

Name	Service Address	Account Number
Donald Anderson	2474 Sir Douglas Dr Hamilton OH 45013	4220-0432-21-0

GET \$30 FOR YOUR OLD REFRIDGERATOR OR FREEZER! Save up to \$150/yr on your energy bill. We'll pick it up for FREE and give you \$30. To schedule your pickup, call 855.398.6200 or visit [duke-energy.com/recycle](http://duke-energy.com/recycle). Some restrictions apply.

PRICE TO COMPARE: In order for an average residential customer to save money, an electric supplier must offer a price lower than 6.08 cents per kWh. Your Price to Compare may be different based on your usage. Visit [www.duke-energy.com](http://www.duke-energy.com) to calculate your individual Price to Compare or contact Duke Energy for a written explanation.

Explanation of Current Charges		
<b>Electric</b>	<b>Duke Energy</b>	
Meter - 100463830	Rate RS - Residential Svc-Winter	
kWh Usage - 2,535		
Jan 30 - Feb 28		
29 Days		
	Distribution-Customer Chg	\$ 5.50
	Delivery Charges	
	Distribution-Energy Chg	
	2,535 kWh @ \$ 0.02212600	56.09
	Delivery Riders	37.42
	Total Delivery Charges	\$ 93.51
	Generation Riders	11.54
	Generation Charges	
	Rider RC	6.30
	Rider RE	102.35
	Rider AERR	1.19
	Rider RTO	1.00cr
	Rider SCR	4.00
	Total Generation Charges	\$ 112.84
		\$ 223.39
	<b>Total Current Electric Charges</b>	<b>\$ 223.39</b>

kWh

Electric Usage

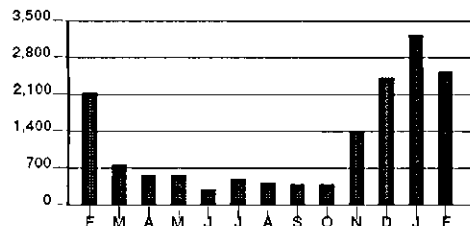

Calculations based on most recent 12 month history

Total Usage 13,586

Average Usage 1,132

	FEB	MAR	APR	MAY	JUN	JUL	AUG	SEP	OCT	NOV	DEC	JAN	FEB
Electric	2,148	796	577	579	289	516	432	416	387	1,406	2,426	3,227	2,535

## DISCONNECT NOTICE

Account Number 4220-0432-21-0

50 21

For less detailed billing information on  
your monthly bill, check box on right☐

Due Date	Amount Due
Apr 24, 2013	\$ 416.66

\$ \_\_\_\_\_ \$ \_\_\_\_\_  
HeatShare Contribution Amount Enclosed  
(for Customer Assistance)

Donald Anderson  
Carolyn Anderson MD  
5161 Pleasant  
Fairfield OH 45014

PO Box 1327  
Charlotte NC 28201-1327

410 00000416665 42200432210 042420131 00000422916

## DISCONNECT NOTICE

Page 1 of 2

Name /Service Address	For Inquiries Call	Account Number
Donald Anderson 2474 Sir Douglas Dr Hamilton OH 45013	Duke Energy 513-651-5100 1-800-648-7777	4220-0432-21-0

Mail Payments To	Account Information
PO Box 1327 Charlotte NC 28201-1327	Payments after Apr 02 not included Last payments received thru Mar Bill prepared on Apr 02, 2013 Next meter reading Apr 30, 2013

If your service is disconnected for non payment, in addition to a reconnection charge, you will be required to pay a deposit in the amount of \$155.00 before service is restored.

IMPORTANT: Your service may be disconnected if your past due amount of \$201.64 is not paid before 04/26/2013. A reconnection charge will be required. In addition, a service deposit may be required; if so, payment arrangements may be available. For questions, please call the number shown above.

Meter	Number	Reading Date From To	Days	Meter Reading Previous	Meter Reading Present	Usage
Elec	100463830	Feb 28 Apr 01	32	10206	12576	2,370

Electric - Residential	Current Billing
Usage - 2,370 kWh	Amt Due - Previous Bill \$ 486.64
Duke Energy - Rate RS \$ 211.62	Payment(s) Received 285.00cr
Current Electric Charges \$ 211.62	Late Payment Charge(s) 3.40
	Balance Forward 205.04
	Current Electric Charges 211.62
	Current Amount Due \$ 416.66

Don't forget: Our new look is coming soon. We'll be changing our logo on all communications starting later this month. Your service and account remain the same. Questions? Visit [duke-energy.com/newlogo](http://duke-energy.com/newlogo).

Performance Tuning, HVAC-style. The Smart \$aver Health Check evaluates your heat pump or central air conditioner to ensure it's at peak efficiency. That means optimal comfort & savings. Visit [duke-energy.com/smartsaver](http://duke-energy.com/smartsaver) and learn about the \$50 incentive.

## DISCONNECT NOTICE

Due Date	Amount Due	After Apr 24, 2013
Apr 24, 2013	\$ 416.66	\$ 422.91

Name	Service Address	Account Number
Donald Anderson	2474 Sir Douglas Dr Hamilton OH 45013	4220-0432-21-0

**FREE PICK UP OF YOUR OLD REFRIGERATOR OR FREEZER!** Save up to \$150/yr on your energy bill. We'll pick it up for FREE and give you \$30. To schedule your pickup, call 855.398.6200 or visit [duke-energy.com/recycle](http://duke-energy.com/recycle). Some restrictions apply.

**PRICE TO COMPARE:** In order for an average residential customer to save money, an electric supplier must offer a price lower than 6.08 cents per kWh. Your Price to Compare may be different based on your usage. Visit [www.duke-energy.com](http://www.duke-energy.com) to calculate your individual Price to Compare or contact Duke Energy for a written explanation.

Explanation of Current Charges		
<b>Electric</b> Meter - 100463830 kWh Usage - 2,370 Feb 28 - Apr 01 32 Days	<b>Duke Energy</b>	
	Rate RS - Residential Svc-Winter	
	Distribution-Customer Chg	\$ 5.50
	Delivery Charges	
	Distribution-Energy Chg	
	2,370 kWh @ \$ 0.02212600	52.44
	Delivery Riders	35.21
	Total Delivery Charges	\$ 87.65
	Generation Riders	11.14
	Generation Charges	
	Rider RC	6.12
	Rider RE	97.29
	Rider AERR	1.11
	Rider RTO	0.93cr
	Rider SCR	3.74
	Total Generation Charges	\$ 107.33
		\$ 211.62
	<b>Total Current Electric Charges</b>	<b>\$ 211.62</b>

kWh Electric Usage

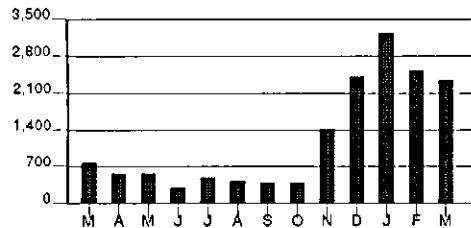

Calculations based on most recent 12 month history  
 Total Usage 15,160  
 Average Usage 1,263

	MAR	APR	MAY	JUN	JUL	AUG	SEP	OCT	NOV	DEC	JAN	FEB	MAR
Electric	796	577	579	289	516	432	416	387	1,406	2,426	3,227	2,535	2,370

## DISCONNECT NOTICE

Account Number 4220-0432-21-0

50 21

For less detailed billing information on  
your monthly bill, check box on right☐

Due Date	Amount Due
May 23, 2013	\$ 276.65

\$ \_\_\_\_\_ \$ \_\_\_\_\_  
HeatShare Contribution Amount Enclosed  
(for Customer Assistance)

Donald Anderson  
Carolyn Anderson MD  
5161 Pleasant  
Fairfield OH 45014

PO Box 1327  
Charlotte NC 28201-1327

410 00000276650 42200432210 052320135 00000280801

## DISCONNECT NOTICE

Page 1 of 2

Name /Service Address	For Inquiries Call	Account Number
Donald Anderson 2474 Sir Douglas Dr Hamilton OH 45013	Duke Energy 1-800-544-6900	4220-0432-21-0

Mail Payments To	Account Information
PO Box 1327 Charlotte NC 28201-1327	Payments after May 01 not included Last payment received Apr 23 Bill prepared on May 01, 2013 Next meter reading May 30, 2013

IMPORTANT: Your service may be disconnected if your past due amount of \$214.07 is not paid before 05/24/2013. A reconnection charge will be required. In addition, a service deposit may be required; if so, payment arrangements may be available. For questions, please call the number shown above.  
THIS WILL BE YOUR ONLY NOTICE.

If your service is disconnected for non payment, in addition to a reconnection charge, you will be required to pay a deposit in the amount of \$150.00 before service is restored.

Meter	Number	Reading Date From To	Days	Meter Reading Previous	Present	Usage
Elec	100463830	Apr 01 Apr 30	29	12576	13054	478

Electric - Residential	Current Billing
Usage - 478 kWh	Amt Due - Previous Bill \$ 416.66
Duke Energy - Rate RS \$ 59.37	Payment(s) Received 202.59cr
Current Electric Charges \$ 59.37	Late Payment Charge(s) 3.21
	Balance Forward 217.28
	Current Electric Charges 59.37
	Current Amount Due \$ 276.65

The PUCO approved adjustments to Rider DR-IM and Rider ECF (part of the Delivery Riders), Rider ESSC (part of the Generation Riders) and Riders SCR and AER-R effective April 2, 2013. A typical residential customer using 1,000 kWh per month will see an increase of approximately \$0.77 or 0.7%.

## DISCONNECT NOTICE

Due Date	Amount Due	After May 23, 2013
May 23, 2013	\$ 276.65	\$ 280.80

Name	Service Address	Account Number
Donald Anderson	2474 Sir Douglas Dr Hamilton OH 45013	4220-0432-21-0

Save time! Save Money! Ordering your free CFLs only takes a few minutes and can save you money on your Duke Energy bill. Call 800-943-7585 and choose option 1, or visit [www.duke-energy.com/EasyCFLs](http://www.duke-energy.com/EasyCFLs) to see if you are eligible.

PRICE TO COMPARE: In order for an average residential customer to save money, an electric supplier must offer a price lower than 6.07 cents per kWh. Your Price to Compare may be different based on your usage. Visit [www.duke-energy.com](http://www.duke-energy.com) to calculate your individual Price to Compare or contact Duke Energy for a written explanation.

Explanation of Current Charges		
<b>Electric</b>	<b>Duke Energy</b>	
Meter - 100463830	Rate RS - Residential Svc-Winter	
kWh Usage - 478	Distribution-Customer Chg	\$ 5.50
Apr 01 - Apr 30	Delivery Charges	
29 Days	Distribution-Energy Chg	
	478 kWh @ \$ 0.02212600	10.58
	Delivery Riders	10.44
	Total Delivery Charges	\$ 21.02
	Generation Riders	3.50
	Generation Charges	
	Rider RC	2.22
	Rider RE	26.40
	Rider AERR	0.05cr
	Rider RTO	0.19cr
	Rider SCR	0.97
	Total Generation Charges	\$ 29.35
		\$ 59.37
	<b>Total Current Electric Charges</b>	<b>\$ 59.37</b>

kWh Electric Usage

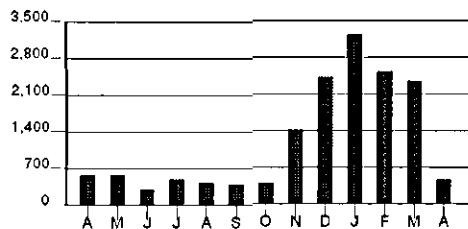

Calculations based on most recent 12 month history  
 Total Usage 15,061  
 Average Usage 1,255

	APR	MAY	JUN	JUL	AUG	SEP	OCT	NOV	DEC	JAN	FEB	MAR	APR
Electric	577	579	289	516	432	416	387	1,406	2,426	3,227	2,535	2,370	478



Account Number 4220-0432-21-0

50 21

For less detailed billing information on  
your monthly bill, check box on right☐

Due Date	Amount Due
Jun 24, 2013	\$ 34.07

\$ \_\_\_\_\_ \$ \_\_\_\_\_  
HeatShare Contribution Amount Enclosed  
(for Customer Assistance)

Donald Anderson  
Carolyn Anderson MD  
5161 Pleasant Ave  
Fairfield OH 45014-2639

PO Box 1326  
Charlotte NC 28201-1326

400 00000034070 42200432210 062420138 00000034584

Page 1 of 3

Name /Service Address	For Inquiries Call	Account Number
Donald Anderson 2474 Sir Douglas Dr Hamilton OH 45013	Duke Energy 1-800-544-6900	4220-0432-21-0

Mail Payments To	Account Information
PO Box 1326 Charlotte NC 28201-1326	Payments after May 31 not included Last payment received May 23 Bill prepared on May 31, 2013 Next meter reading Jun 28, 2013

Meter	Number	Reading Date From	To	Days	Meter Reading Previous	Present	Usage
Elec	100463830	Apr 30	May 30	30	13054	13282	228

Electric - Residential	Current Billing
Usage - 46 kWh	Amt Due - Previous Bill \$ 276.65
Duke Energy - Rate RS \$ 6.68	Payment(s) Received 276.68cr
Usage - 182 kWh	Balance Forward 0.03cr
Duke Energy - Rate RS 27.42	Current Electric Charges 34.10
Current Electric Charges \$ 34.10	Current Amount Due \$ 34.07
Old Rate Effective Apr 30 To May 06	
New Rate Effective May 06 To May 30	

Duke Energy filed an application on 7-9-12 (Case No. 12-1682-EL-AIR) with the PUCO to increase distribution rates to recover increased costs incurred since 2009. On 5-1-13, the PUCO approved an agreement allowing Duke Energy to increase electric rates by \$49.0 million. This represents \$3.72 per month (3.3%) for residential customers using 1000 kWh, effective for usage on or after 5-6-13. The residential customer charge increases from \$5.50 to \$6.00 per month. The distribution rate is the component of the electric bill that recovers the cost of building, operating and maintaining the system that delivers electricity to customers' homes and businesses. You can obtain further information by contacting Duke Energy at 513-421-9500, 800-544-6900 or [www.duke-energy.com](http://www.duke-energy.com).

Get up to 84% off retail prices on long-lasting, energy-saving light bulbs at Duke Energy Savings Store. Shop and buy seventeen different types and sizes of CFL and LED bulbs for fixtures around your home. Save at [www.duke-energy.com/store1](http://www.duke-energy.com/store1)

Due Date	Amount Due	After Jun 24, 2013
Jun 24, 2013	\$ 34.07	\$ 34.58

Name	Service Address	Account Number
Donald Anderson	2474 Sir Douglas Dr Hamilton OH 45013	4220-0432-21-0

PRICE TO COMPARE: In order for an average residential customer to save money, an electric supplier must offer a price lower than 6.04 cents per kWh. Your Price to Compare may be different based on your usage. Visit [www.duke-energy.com](http://www.duke-energy.com) to calculate your individual Price to Compare or contact Duke Energy for a written explanation.

Explanation of Current Charges		
<b>Electric</b> Meter - 100463830 kWh Usage - 228 Apr 30 - May 30 30 Days	<b>Duke Energy</b> Rate RS - Residential Svc-Winter Old Rate Effective Apr 30 To May 06 Distribution-Customer Chg \$ 1.10 Delivery Charges Distribution-Energy Chg 46 kWh @ \$ 0.02212600 1.02 Delivery Riders 1.40 Total Delivery Charges \$ 2.42  Generation Riders 0.34  Generation Charges Rider RC 0.21 Rider RE 2.54 Rider RTO 0.02cr Rider SCR 0.09 Total Generation Charges \$ 2.82	\$ 6.68
	<b>Duke Energy</b> Rate RS - Residential Svc-Winter New Rate Effective May 06 To May 30 Distribution-Customer Chg \$ 4.80 Delivery Charges Distribution-Energy Chg 182 kWh @ \$ 0.02534200 4.61 Delivery Riders 5.50 Total Delivery Charges \$ 10.11  Generation Riders 1.33  Generation Charges Rider RC 0.85 Rider RE 10.05 Rider AERR 0.02cr Rider RTO 0.07cr Rider SCR 0.37 Total Generation Charges \$ 11.18	27.42
<b>Total Current Electric Charges</b>		<b>\$ 34.10</b>

Name	Service Address	Account Number
Donald Anderson	2474 Sir Douglas Dr Hamilton OH 45013	4220-0432-21-0

kWh

## Electric Usage

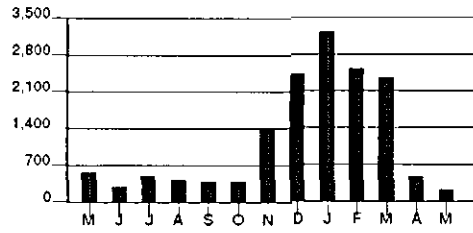

Calculations based on most recent 12 month history  
 Total Usage 14,710  
 Average Usage 1,226

	MAY	JUN	JUL	AUG	SEP	OCT	NOV	DEC	JAN	FEB	MAR	APR	MAY
Electric	579	289	518	432	416	387	1,406	2,426	3,227	2,535	2,370	478	228

Account Number 4220-0432-21-0

50 21

For less detailed billing information on  
your monthly bill, check box on right☐

Due Date	Amount Due
Jul 23, 2013	\$ 32.87

\$ \_\_\_\_\_ \$ \_\_\_\_\_  
HeatShare Contribution Amount Enclosed  
(for Customer Assistance)

Donald Anderson  
Carolyn Anderson MD  
5161 Pleasant Ave  
Fairfield OH 45014-2639

PO Box 1326  
Charlotte NC 28201-1326

400 00000032875 42200432210 072320131 00000033367

Page 1 of 2

Name /Service Address	For Inquiries Call	Account Number
Donald Anderson 2474 Sir Douglas Dr Hamilton OH 45013	Duke Energy 1-800-544-6900	4220-0432-21-0

Mail Payments To	Account Information
PO Box 1326 Charlotte NC 28201-1326	Payments after Jul 01 not included Last payment received Jun 19 Bill prepared on Jul 01, 2013 Next meter reading Jul 30, 2013

Meter	Number	Reading Date From	To	Days	Meter Reading Previous	Present	Usage
Elec	100463830	May 30	Jun 28	29	13282	13515	233

Electric - Residential	Current Billing
Usage - 233 kWh	Amt Due - Previous Bill \$ 34.07
Duke Energy - Rate RS \$ 34.80	Payment(s) Received 36.00cr
Current Electric Charges \$ 34.80	Balance Forward 1.93cr
	Current Electric Charges 34.80
	Current Amount Due \$ 32.87

Get up to 84% off retail prices on long-lasting, energy-saving light bulbs at Duke Energy Savings Store. Shop and buy seventeen different types and sizes of CFL and LED bulbs for fixtures around your home. Save at [www.duke-energy.com/store1](http://www.duke-energy.com/store1)

Save time! Save Money! Ordering your free CFLs only takes a few minutes and can save you money on your Duke Energy bill. Call 800-943-7585 and choose option 1, or visit [www.duke-energy.com/EasyCFLs](http://www.duke-energy.com/EasyCFLs) to see if you are eligible.

In Case No. 11-3549-EL-SSO, the PUCO approved Duke's Electric Security Plan, which requires Duke to hold auctions to determine the rates for electric generation. As a result of the auctions, generation rates will change effective May 31, 2013. A typical residential customer using 1,000 kWh per month will see a decrease of approximately \$0.31 or (0.3) % per month.

PRICE TO COMPARE: In order for an average residential customer to save money, an electric supplier must offer a price lower than 6.04 cents per kWh. Your Price to Compare may be different based on your usage. Visit [www.duke-energy.com](http://www.duke-energy.com) to calculate your individual Price to Compare or contact Duke Energy for a written explanation.

Due Date	Amount Due	After Jul 23, 2013
Jul 23, 2013	\$ 32.87	\$ 33.36

Name	Service Address	Account Number
Donald Anderson	2474 Sir Douglas Dr Hamilton OH 45013	4220-0432-21-0

Explanation of Current Charges		
<b>Electric</b>	<b>Duke Energy</b>	
Meter - 100463830	Rate RS - Residential Svc-Summer	
kWh Usage - 233	Distribution-Customer Chg	\$ 6.00
May 30 - Jun 28	Delivery Charges	
29 Days	Distribution-Energy Chg	
	233 kWh @ \$ 0.02534200	5.90
	Delivery Riders	6.96
	Total Delivery Charges	\$ 12.86
	Generation Riders	1.71
	Generation Charges	
	Rider RC	0.67
	Rider RE	13.21
	Rider AERR	0.03cr
	Rider RTO	0.09cr
	Rider SCR	0.47
	Total Generation Charges	\$ 14.23
		\$ 34.80
	<b>Total Current Electric Charges</b>	<b>\$ 34.80</b>

kWh Electric Usage

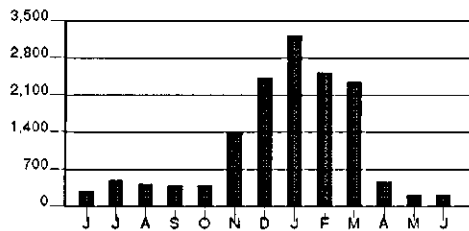

Calculations based on most recent 12 month history  
 Total Usage 14,654  
 Average Usage 1,221

	JUN	JUL	AUG	SEP	OCT	NOV	DEC	JAN	FEB	MAR	APR	MAY	JUN
Electric	289	516	432	416	387	1,406	2,426	3,227	2,535	2,370	478	228	233

Account Number 4220-0432-21-0

50 21

For less detailed billing information on  
your monthly bill, check box on right☐

Due Date	Amount Due
Aug 22, 2013	\$ 71.14

\$ \_\_\_\_\_ \$ \_\_\_\_\_  
HeatShare Contribution Amount Enclosed  
(for Customer Assistance)

Donald Anderson  
Carolyn Anderson MD  
5161 Pleasant Ave  
Fairfield OH 45014-2639

PO Box 1326  
Charlotte NC 28201-1326

400 00000071145 42200432210 082220135 00000072214

Page 1 of 2

Name /Service Address	For Inquiries Call	Account Number
Donald Anderson 2474 Sir Douglas Dr Hamilton OH 45013	Duke Energy 1-800-544-6900	4220-0432-21-0

Mail Payments To	Account Information
PO Box 1326 Charlotte NC 28201-1326	Payments after Jul 31 not included Bill prepared on Jul 31, 2013 Next meter reading Aug 28, 2013

Meter	Number	Reading Date From	To	Days	Meter Reading Previous	Present	Usage
Elec	100463830	Jun 28	Jul 30	32	13515	13772	257

Electric - Residential	Current Billing
Usage - 257 kWh	Amt Due - Previous Bill \$ 32.87
Duke Energy - Rate RS	Late Payment Charge(s) 0.49
Current Electric Charges \$ 37.78	Balance Forward 33.36
	Current Electric Charges 37.78
	Current Amount Due \$ 71.14

Save time. Save money. Get FREE or deeply discounted CFLs and LEDs from the Duke Energy Savings Store - delivered right to your door. Check your eligibility for FREE CFLs today. Call 800-943-7585 and choose option 4 or visit [duke-energy.com/SaveOnBulbs](http://duke-energy.com/SaveOnBulbs).

FREE Energy Efficiency Kit - worth over \$30! Duke Energy customers can receive a customized in-home energy review along with a Free Energy Efficiency kit. Schedule your free Home Energy House Call today. Visit [duke-energy.com/house-call](http://duke-energy.com/house-call) or call 1-877-388-7676 to sign up.

In Case No. 11-5905-EL-RDR, the PUCO approved an adjustment to Rider DDR, Distribution Decoupling Rider, effective July 1, 2013. A typical residential customer using 1,000 kWh per month will see an increase of approximately \$0.72 or 0.61%.

PRICE TO COMPARE: In order for an average residential customer to save money, an electric supplier must offer a price lower than 6.10 cents per kWh. Your Price to Compare may be different based on your usage. Visit [www.duke-energy.com](http://www.duke-energy.com) to calculate your individual Price to Compare or contact Duke Energy for a written explanation.

Due Date	Amount Due	After Aug 22, 2013
Aug 22, 2013	\$ 71.14	\$ 72.21

Name	Service Address	Account Number
Donald Anderson	2474 Sir Douglas Dr Hamilton OH 45013	4220-0432-21-0

Explanation of Current Charges		
<b>Electric</b> Meter - 100463830 kWh Usage - 257 Jun 28 - Jul 30 32 Days	<b>Duke Energy</b>	
	Rate RS - Residential Svc-Summer	
	Distribution-Customer Chg	\$ 6.00
	Delivery Charges	
	Distribution-Energy Chg	
	257 kWh @ \$ 0.02534200	6.51
	Delivery Riders	7.51
	Total Delivery Charges	\$ 14.02
	Generation Riders	1.88
	Generation Charges	
	Rider RC	0.74
	Rider RE	14.57
	Rider RTO	0.10cr
	Rider SCR	0.67
	Total Generation Charges	\$ 15.88
<b>Total Current Electric Charges</b>		<b>\$ 37.78</b>

kWh Electric Usage

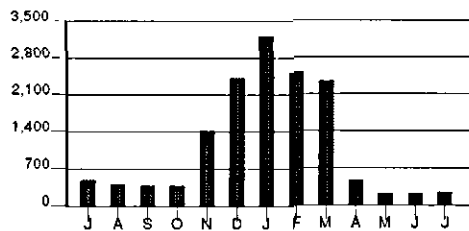

Calculations based on most recent 12 month history  
Total Usage 14,395  
Average Usage 1,200

	JUL	AUG	SEP	OCT	NOV	DEC	JAN	FEB	MAR	APR	MAY	JUN	JUL
Electric	516	432	416	387	1,406	2,426	3,227	2,535	2,370	478	228	233	257

Account Number 4220-0432-21-0

50 21

For less detailed billing information on  
your monthly bill, check box on right☐

Due Date	Amount Due
Sep 20, 2013	\$ 79.57

\$ \_\_\_\_\_ \$ \_\_\_\_\_  
HeatShare Contribution Amount Enclosed  
(for Customer Assistance)

Donald Anderson  
Carolyn Anderson MD  
5161 Pleasant Ave  
Fairfield OH 45014-2639

PO Box 1326  
Charlotte NC 28201-1326

400 00000079570 42200432210 092020134 00000080764

Page 1 of 2

Name /Service Address	For Inquiries Call	Account Number
Donald Anderson 2474 Sir Douglas Dr Hamilton OH 45013	Duke Energy 1-800-544-6900	4220-0432-21-0

Mail Payments To	Account Information
PO Box 1326 Charlotte NC 28201-1326	Payments after Aug 29 not included Last payment received Aug 22 Bill prepared on Aug 29, 2013 Next meter reading Sep 27, 2013

Meter	Number	Reading Date From	To	Days	Meter Reading Previous	Present	Usage
Elec	100463830	Jul 30	Aug 28	29	13772	14215	443

Electric - Residential	Current Billing
Usage - 443 kWh	Amt Due - Previous Bill \$ 71.14
Duke Energy - Rate RS \$ 58.11	Payment(s) Received 50.00cr
Current Electric Charges \$ 58.11	Late Payment Charge(s) 0.32
	Balance Forward 21.46
	Current Electric Charges 58.11
	Current Amount Due \$ 79.57

Beware of recent fraudulent activity targeted at Duke Energy customers. Recent scams in Duke Energy service territories have left some customers out of money. Visit [duke-energy.com](http://duke-energy.com) to learn more and how to protect yourself.

FREE Energy Efficiency Kit - worth over \$30! Duke Energy customers can receive a customized in-home energy review along with a Free Energy Efficiency kit. Schedule your free Home Energy House Call today. Visit [duke-energy.com/house-call](http://duke-energy.com/house-call) or call 1-877-388-7676 to sign up.

Save time. Save money. Get FREE or deeply discounted CFLs and LEDs from the Duke Energy Savings Store - delivered right to your door. Check your eligibility for FREE CFLs today. Call 800-943-7585 and choose option 4 or visit [duke-energy.com/SaveOnBulbs](http://duke-energy.com/SaveOnBulbs).

PRICE TO COMPARE: In order for an average residential customer to save money, an electric supplier must offer a price lower than 6.10 cents per kWh. Your Price to Compare may be different based on your usage. Visit [www.duke-energy.com](http://www.duke-energy.com) to calculate your individual Price to Compare or contact Duke Energy for a written explanation.

Due Date	Amount Due	After Sep 20, 2013
Sep 20, 2013	\$ 79.57	\$ 80.76



Name	Service Address	Account Number
Donald Anderson	2474 Sir Douglas Dr Hamilton OH 45013	4220-0432-21-0

Explanation of Current Charges		
<b>Electric</b> Meter - 100463830 kWh Usage - 443 Jul 30 - Aug 28 29 Days	<b>Duke Energy</b>	
	Rate RS - Residential Svc-Summer	
	Distribution-Customer Chg	\$ 6.00
	Delivery Charges	
	Distribution-Energy Chg	
	443 kWh @ \$ 0.02534200	11.23
	Delivery Riders	10.27
	Total Delivery Charges	\$ 21.50
	Generation Riders	3.24
	Generation Charges	
	Rider RC	1.27
	Rider RE	25.12
	Rider RTO	0.17cr
	Rider SCR	1.15
	Total Generation Charges	\$ 27.37
<b>Total Current Electric Charges</b>		<b>\$ 58.11</b>

kWh Electric Usage

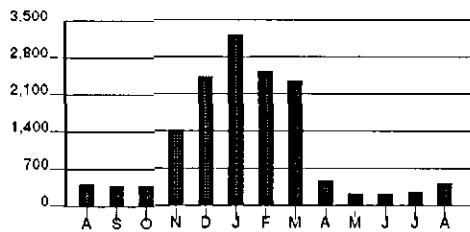

Calculations based on most recent 12 month history  
Total Usage 14,406  
Average Usage 1,201

	AUG	SEP	OCT	NOV	DEC	JAN	FEB	MAR	APR	MAY	JUN	JUL	AUG
Electric	432	416	387	1,406	2,428	3,227	2,535	2,370	478	228	293	257	443

Account Number 4220-0432-21-0

50 21

For less detailed billing information on  
your monthly bill, check box on right☐

Due Date	Amount Due
Oct 22, 2013	\$ 145.50

\$ \_\_\_\_\_ \$ \_\_\_\_\_  
HeatShare Contribution Amount Enclosed  
(for Customer Assistance)

Donald Anderson  
Carolyn Anderson MD  
5161 Pleasant Ave  
Fairfield OH 45014-2639

PO Box 1326  
Charlotte NC 28201-1326

400 00000145505 42200432210 102220137 00000147680

Page 1 of 2

Name /Service Address	For Inquiries Call	Account Number
Donald Anderson 2474 Sir Douglas Dr Hamilton OH 45013	Duke Energy 1-800-544-6900	4220-0432-21-0

Mail Payments To	Account Information
PO Box 1326 Charlotte NC 28201-1326	Payments after Sep 30 not included Bill prepared on Sep 30, 2013 Next meter reading Oct 28, 2013

Meter	Number	Reading Date From	To	Days	Meter Reading Previous	Present	Usage
Elec	100463830	Aug 28	Sep 27	30	14215	14719	504

Electric - Residential	Current Billing
Usage - 504 kWh	Amt Due - Previous Bill \$ 79.57
Duke Energy - Rate RS \$ 64.74	Late Payment Charge(s) 1.19
<b>Current Electric Charges \$ 64.74</b>	<b>Balance Forward 80.76</b>
	Current Electric Charges 64.74
	<b>Current Amount Due \$ 145.50</b>

Save time. Save money. Get FREE or deeply discounted CFLs and LEDs from the Duke Energy Savings Store - delivered right to your door. Check your eligibility for FREE CFLs today. Call 800-943-7585 and choose option 1 or visit [duke-energy.com/SaveOnBulbs](http://duke-energy.com/SaveOnBulbs).

PRICE TO COMPARE: In order for an average residential customer to save money, an electric supplier must offer a price lower than 6.13 cents per kWh. Your Price to Compare may be different based on your usage. Visit [www.duke-energy.com](http://www.duke-energy.com) to calculate your individual Price to Compare or contact Duke Energy for a written explanation.

Due Date	Amount Due	After Oct 22, 2013
Oct 22, 2013	\$ 145.50	\$ 147.68

Name	Service Address	Account Number
Donald Anderson	2474 Sir Douglas Dr Hamilton OH 45013	4220-0432-21-0

Explanation of Current Charges		
<b>Electric</b> Meter - 100463830 kWh Usage - 504 Aug 28 - Sep 27 30 Days	<b>Duke Energy</b>	
	Rate RS - Residential Svc-Summer	
	Distribution-Customer Chg	\$ 6.00
	Delivery Charges	
	Distribution-Energy Chg	
	504 kWh @ \$ 0.02534200	12.77
	Delivery Riders	11.16
	Total Delivery Charges	\$ 23.93
	Generation Riders	3.69
	Generation Charges	
	Rider RC	1.44
	Rider RE	28.58
	Rider AERR	0.01cr
	Rider RTO	0.20cr
	Rider SCR	1.31
	Total Generation Charges	\$ 31.12
		\$ 64.74
<b>Total Current Electric Charges</b>		<b>\$ 64.74</b>

kWh Electric Usage

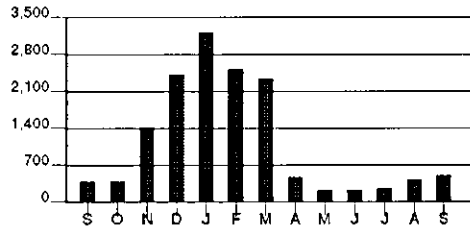

Calculations based on most recent 12 month history  
 Total Usage 14,494  
 Average Usage 1,208

	SEP	OCT	NOV	DEC	JAN	FEB	MAR	APR	MAY	JUN	JUL	AUG	SEP
Electric	416	387	1,406	2,426	3,227	2,535	2,370	478	228	233	257	443	504

Account Number 4220-0432-21-0

50 21

For less detailed billing information on  
your monthly bill, check box on right☐

Due Date	Amount Due
Nov 20, 2013	\$ 76.41

\$ \_\_\_\_\_ \$ \_\_\_\_\_  
HeatShare Contribution Amount Enclosed  
(for Customer Assistance)

Donald Anderson  
Carolyn Anderson MD  
5161 Pleasant Ave  
Fairfield OH 45014-2639

PO Box 1326  
Charlotte NC 28201-1326

400 00000076414 42200432210 112020136 00000077569

Page 1 of 2

Name /Service Address	For Inquiries Call	Account Number
Donald Anderson 2474 Sir Douglas Dr Hamilton OH 45013	Duke Energy 1-800-544-6900	4220-0432-21-0

Mail Payments To	Account Information
PO Box 1326 Charlotte NC 28201-1326	Payments after Oct 29 not included Last payment received Oct 16 Bill prepared on Oct 29, 2013 Next meter reading Nov 27, 2013

Meter	Number	Reading Date From	To	Days	Meter Reading Previous	Present	Usage
Elec	100463830	Sep 27	Oct 28	31	14719	15331	612

Electric - Residential	Current Billing
Usage - 612 kWh	Amt Due - Previous Bill \$ 145.50
Duke Energy - Rate RS	Payment(s) Received 145.50cr
Current Electric Charges \$ 76.41	Balance Forward 0.00
	Current Electric Charges 76.41
	Current Amount Due \$ 76.41

Help those less fortunate stay warm this winter by contributing to Duke Energy's HeatShare program. Visit us online at [duke-energy.com/heatshare](http://duke-energy.com/heatshare) for more information on how you can help.

Save time. Save money. Get FREE or deeply discounted CFLs and LEDs from the Duke Energy Savings Store - delivered right to your door. Check your eligibility for FREE CFLs today. Call 800-943-7585 and choose option 1 or visit [duke-energy.com/SaveOnBulbs](http://duke-energy.com/SaveOnBulbs).

In Case No. 13-1524-EL-UEx, the PUCO approved an adjustment to Rider UE-ED, Uncollectible Expense Electric Distribution (part of the Delivery Riders). In Case No. 13-1510-EL-UEx, the PUCO approved an adjustment to Rider UE-GEN, Uncollectible Expense Electric Generation (part of the Generation Riders). A typical residential customer using 1,000 kWh per month will see a decrease of \$0.73 or (0.6) %. However, the PUCO also approved adjustments to Riders SCR, AER-R, BTR, and RTO. Overall, a typical residential customer using 1,000 kWh per month will see a decrease of approximately \$0.24 or (0.2) %.

Due Date	Amount Due	After Nov 20, 2013
Nov 20, 2013	\$ 76.41	\$ 77.56

Name	Service Address	Account Number
Donald Anderson	2474 Sir Douglas Dr Hamilton OH 45013	4220-0432-21-0

PRICE TO COMPARE: In order for an average residential customer to save money, an electric supplier must offer a price lower than 6.13 cents per kWh. Your Price to Compare may be different based on your usage. Visit [www.duke-energy.com](http://www.duke-energy.com) to calculate your individual Price to Compare or contact Duke Energy for a written explanation.

Explanation of Current Charges		
Electric Meter - 100463830	Duke Energy Rate RS - Residential Svc-Winter	
kWh Usage - 612	Distribution-Customer Chg	\$ 6.00
Sep 27 - Oct 28	Delivery Charges	
31 Days	Distribution-Energy Chg	
	612 kWh @ \$ 0.02534200	15.51
	Delivery Riders	12.70
	Total Delivery Charges	\$ 28.21
	Generation Riders	4.35
	Generation Charges	
	Rider RC	1.75
	Rider RE	34.71
	Rider AERR	0.10
	Rider RTO	0.24cr
	Rider SCR	1.53
	Total Generation Charges	\$ 37.85
		\$ 76.41
	<b>Total Current Electric Charges</b>	<b>\$ 76.41</b>

kWh Electric Usage

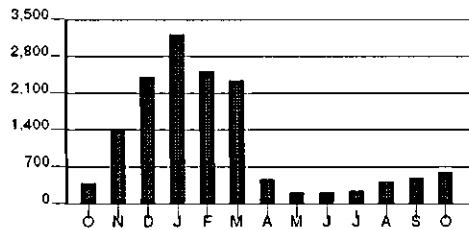

Calculations based on most recent 12 month history  
 Total Usage 14,719  
 Average Usage 1,227

	OCT	NOV	DEC	JAN	FEB	MAR	APR	MAY	JUN	JUL	AUG	SEP	OCT
Electric	387	1,406	2,426	3,227	2,535	2,370	478	228	233	257	443	504	612

Account Number 4220-0432-21-0

50 21

For less detailed billing information on  
your monthly bill, check box on right☐

Due Date	Amount Due
Dec 26, 2013	\$ 78.35

\$ \_\_\_\_\_ \$ \_\_\_\_\_  
HeatShare Contribution Amount Enclosed  
(for Customer Assistance)

Donald Anderson  
Carolyn Anderson MD  
5161 Pleasant Ave  
Fairfield OH 45014-2639

PO Box 1326  
Charlotte NC 28201-1326

400 00000078352 42200432210 122620131 00000079537

Page 1 of 2

Name /Service Address	For Inquiries Call	Account Number
Donald Anderson 2474 Sir Douglas Dr Hamilton OH 45013	Duke Energy 1-800-544-6900	4220-0432-21-0

Mail Payments To	Account Information
PO Box 1326 Charlotte NC 28201-1326	Payments after Dec 02 not included Last payment received Nov 21 Bill prepared on Dec 02, 2013 Next meter reading Dec 31, 2013

Meter	Number	Reading Date From	To	Days	Meter Reading Previous	Present	Usage
Elec	100463830	Oct 28	Nov 27	30	15331	16269	938

Electric - Residential	Current Billing
Usage - 938 kWh	Amt Due - Previous Bill \$ 76.41
Duke Energy - Rate RS \$ 111.94	Payment(s) Received 110.00cr
Current Electric Charges \$ 111.94	Balance Forward 33.59cr
	Current Electric Charges 111.94
	Current Amount Due \$ 78.35

Make sure your home is comfortable for the holidays. Get up to \$425 in rebates to help upgrade your attic insulation and seal ducts. Find a certified contractor today at [duke-energy.com/smarty](http://duke-energy.com/smarty)

Save time. Save money. Get FREE or deeply discounted CFLs and LEDs from the Duke Energy Savings Store - delivered right to your door. Check your eligibility for FREE CFLs today. Call 800-943-7585 and choose option 1 or visit [duke-energy.com/SaveOnBulbs](http://duke-energy.com/SaveOnBulbs).

PRICE TO COMPARE: In order for an average residential customer to save money, an electric supplier must offer a price lower than 6.13 cents per kWh. Your Price to Compare may be different based on your usage. Visit [www.duke-energy.com](http://www.duke-energy.com) to calculate your individual Price to Compare or contact Duke Energy for a written explanation.

Due Date	Amount Due	After Dec 26, 2013
Dec 26, 2013	\$ 78.35	\$ 79.53

Name	Service Address	Account Number
Donald Anderson	2474 Sir Douglas Dr Hamilton OH 45013	4220-0432-21-0

Explanation of Current Charges		
<b>Electric</b>		<b>Duke Energy</b>
Meter - 100463830		Rate RS - Residential Svc-Winter
kWh Usage - 938		
Oct 28 - Nov 27		Distribution-Customer Chg \$ 6.00
30 Days		Delivery Charges
		Distribution-Energy Chg
		938 kWh @ \$ 0.02534200 23.77
		Delivery Riders 17.50
		Total Delivery Charges \$ 41.27
		Generation Riders 6.66
		Generation Charges
		Rider RC 2.68
		Rider RE 53.19
		Rider AERR 0.16
		Rider RTO 0.37cr
		Rider SCR 2.35
		Total Generation Charges \$ 58.01
		\$ 111.94
<b>Total Current Electric Charges</b>		<b>\$ 111.94</b>

kWh Electric Usage

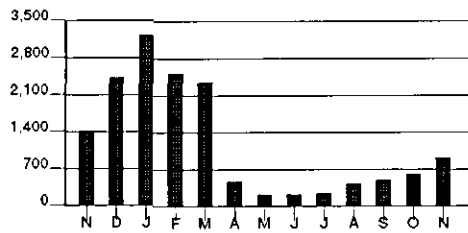

Calculations based on most recent 12 month history  
 Total Usage 14,251  
 Average Usage 1,188

	NOV	DEC	JAN	FEB	MAR	APR	MAY	JUN	JUL	AUG	SEP	OCT	NOV
Electric	1,406	2,426	3,227	2,535	2,370	478	228	233	257	443	504	612	938

Account Number 4220-0432-21-0

50 21

For less detailed billing information on  
your monthly bill, check box on right☐

Due Date	Amount Due
Jan 24, 2014	\$ 215.57

\$ \_\_\_\_\_ \$ \_\_\_\_\_  
HeatShare Contribution Amount Enclosed  
(for Customer Assistance)

Donald Anderson  
Carolyn Anderson MD  
5161 Pleasant Ave  
Fairfield OH 45014-2639

PO Box 1326  
Charlotte NC 28201-1326

400 00000215570 42200432210 012420145 00000218804

Page 1 of 2

Name /Service Address	For Inquiries Call	Account Number
Donald Anderson 2474 Sir Douglas Dr Hamilton OH 45013	Duke Energy 1-800-544-6900	4220-0432-21-0

Mail Payments To	Account Information
PO Box 1326 Charlotte NC 28201-1326	Payments after Jan 02 not included Last payment received Dec 27 Bill prepared on Jan 02, 2014 Next meter reading Jan 30, 2014

Meter	Number	Reading From	Date To	Days	Meter Reading Previous	Present	Usage
Elec	100463830	Nov 27	Dec 31	34	16269	18489	2,220

Electric - Residential	Current Billing
Usage - 2,220 kWh	Amt Due - Previous Bill \$ 78.35
Duke Energy - Rate RS \$ 212.17	Payment(s) Received 75.00cr
Current Electric Charges \$ 212.17	Late Payment Charge(s) 0.05
	Balance Forward 3.40
	Current Electric Charges 212.17
	Current Amount Due \$ 215.57

Get up to \$425 to make your home more comfortable. Now that's a joyful tidings. Learn more about our cash incentives for home insulation and duct sealing projects at [duke-energy.com/smarty](http://duke-energy.com/smarty).

Help those less fortunate stay warm this winter by contributing to Duke Energy's HeatShare program. See this month's bill insert for more information on how you can help, or visit us online at [duke-energy.com/heatshare](http://duke-energy.com/heatshare).

Save time. Save money. Get FREE or deeply discounted CFLs and LEDs from the Duke Energy Savings Store - delivered right to your door. Check your eligibility for FREE CFLs today. Call 800-943-7585 and choose option 1 or visit [duke-energy.com/SaveOnBulbs](http://duke-energy.com/SaveOnBulbs).

PRICE TO COMPARE: In order for an average residential customer to save money, an electric supplier must offer a price lower than 6.13 cents per kWh. Your Price to Compare may be different based on your usage. Visit [www.duke-energy.com](http://www.duke-energy.com) to calculate your individual Price to Compare or contact Duke Energy for a written explanation.

Due Date	Amount Due	After Jan 24, 2014
Jan 24, 2014	\$ 215.57	\$ 218.80



Name	Service Address	Account Number
Donald Anderson	2474 Sir Douglas Dr Hamilton OH 45013	4220-0432-21-0

Explanation of Current Charges		
<b>Electric</b>	<b>Duke Energy</b>	
Meter - 100463830	Rate RS - Residential Svc-Winter	
kWh Usage - 2,220		
Nov 27 - Dec 31		
34 Days		
	Distribution-Customer Chg	\$ 6.00
	Delivery Charges	
	Distribution-Energy Chg	
	2,220 kWh @ \$ 0.02534200	56.26
	Delivery Riders	36.33
	Total Delivery Charges	\$ 92.59
	Generation Riders	9.66
	Generation Charges	
	Rider RC	3.67
	Rider RE	95.17
	Rider AERR	0.38
	Rider RTO	0.87cr
	Rider SCR	5.57
	Total Generation Charges	\$ 103.92
		\$ 212.17
	<b>Total Current Electric Charges</b>	<b>\$ 212.17</b>

kWh Electric Usage

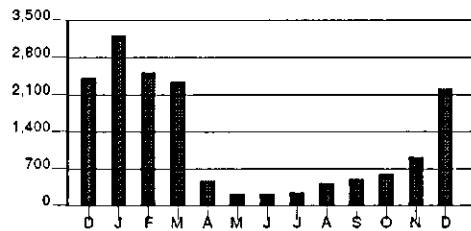

Calculations based on most recent 12 month history  
 Total Usage 14,045  
 Average Usage 1,170

	DEC	JAN	FEB	MAR	APR	MAY	JUN	JUL	AUG	SEP	OCT	NOV	DEC
Electric	2,428	3,227	2,535	2,370	478	228	233	257	443	504	612	938	2,220

Name	Service Address	Account Number
Donald Anderson	2474 Sir Douglas Dr Hamilton OH 45013	4220-0432-21-0

FREE PICK UP OF YOUR OLD REFRIGERATOR OR FREEZER! Save up to \$150/yr on your energy bill. We'll pick it up for FREE and give you \$30. To schedule your pickup, call 855.398.6200 or visit [duke-energy.com/recycle](http://duke-energy.com/recycle). Some restrictions apply.

PRICE TO COMPARE: In order for an average residential customer to save money, an electric supplier must offer a price lower than 6.11 cents per kWh. Your Price to Compare may be different based on your usage. Visit [www.duke-energy.com](http://www.duke-energy.com) to calculate your individual Price to Compare or contact Duke Energy for a written explanation.

Explanation of Current Charges		
<b>Electric</b>	<b>Duke Energy</b>	
Meter - 100463830	Rate RS - Residential Svc-Winter	
kWh Usage - 3,580	Distribution-Customer Chg	\$ 6.00
Dec 31 - Jan 30	Delivery Charges	
30 Days	Distribution-Energy Chg	
	3,580 kWh @ \$0.02534200	90.72
	Delivery Riders	49.88
	Total Delivery Charges	\$ 140.60
	Generation Riders	12.52
	Generation Charges	
	Rider RC	4.56
	Rider RE	138.04
	Rider AERR	1.70
	Rider RTO	1.41cr
	Rider SCR	7.29
	Total Generation Charges	\$ 150.18
		\$ 309.30
	<b>Total Current Electric Charges</b>	<b>\$ 309.30</b>

kWh Electric Usage

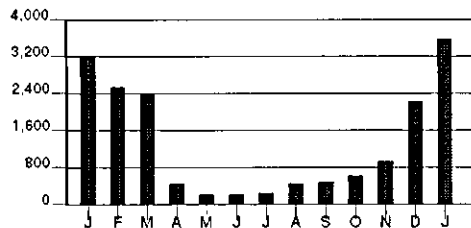

Calculations based on most recent 12 month history  
 Total Usage 14,398  
 Average Usage 1,200

	JAN	FEB	MAR	APR	MAY	JUN	JUL	AUG	SEP	OCT	NOV	DEC	JAN
Electric	3,227	2,535	2,370	478	228	233	257	443	504	612	938	2,220	3,580

Account Number 4220-0432-21-0

50 21

For less detailed billing information on  
your monthly bill, check box on right☐

Due Date	Amount Due
Mar 25, 2014	\$ 269.60

\$ \_\_\_\_\_ \$ \_\_\_\_\_  
HeatShare Contribution Amount Enclosed  
(for Customer Assistance)

Donald Anderson  
Carolyn Anderson MD  
5161 Pleasant Ave  
Fairfield OH 45014-2639

PO Box 1326  
Charlotte NC 28201-1326

400 00000269603 42200432210 032520146 00000273643

Page 1 of 2

Name /Service Address	For Inquiries Call	Account Number
Donald Anderson 2474 Sir Douglas Dr Hamilton OH 45013	Duke Energy 1-800-544-6900	4220-0432-21-0

Mail Payments To	Account Information
PO Box 1326 Charlotte NC 28201-1326	Payments after Mar 03 not included Last payment received Feb 24 Bill prepared on Mar 03, 2014 Next meter reading Mar 31, 2014

Meter	Number	Reading From	Date To	Days	Meter Reading Previous	Present	Usage
Elec	100463830	Jan 30	Feb 28	29	22069	25099	3,030

Electric - Residential	Current Billing
Usage - 3,030 kWh	Amt Due - Previous Bill \$ 528.10
Duke Energy - Rate RS	Payment(s) Received 528.10cr
Current Electric Charges \$ 269.60	Balance Forward 0.00
	Current Electric Charges 269.60
	Current Amount Due \$ 269.60

Does a short month leave you short on cash? Get \$30 for an eligible fridge and free pickup! Call 855.398.6200 or visit [duke-energy.com/short](http://duke-energy.com/short) to schedule.

Colder weather increases the demand for energy. We understand your bill may be higher and we'd like to help. Visit [duke-energy.com](http://duke-energy.com) for billing and payment options, as well as tips to lower your energy bill.

Save big on bulbs. Get the latest energy-saving bulbs at the greatest prices - now with low-cost shipping deals through March, 2014. Go to [duke-energy.com/SaveOnBulbs](http://duke-energy.com/SaveOnBulbs) to check your eligibility.

PRICE TO COMPARE: In order for an average residential customer to save money, an electric supplier must offer a price lower than 6.15 cents per kWh. Your Price to Compare may be different based on your usage. Visit [www.duke-energy.com](http://www.duke-energy.com) to calculate your individual Price to Compare or contact Duke Energy for a written explanation.

Due Date	Amount Due	After Mar 25, 2014
Mar 25, 2014	\$ 269.60	\$ 273.64

Name	Service Address	Account Number
Donald Anderson	2474 Sir Douglas Dr Hamilton OH 45013	4220-0432-21-0

Explanation of Current Charges		
<b>Electric</b> Meter - 100463830 kWh Usage - 3,030 Jan 30 - Feb 28 29 Days	<b>Duke Energy</b>	
	Rate RS - Residential Svc-Winter	
	Distribution-Customer Chg	\$ 6.00
	Delivery Charges	
	Distribution-Energy Chg	
	3,030 kWh @ \$ 0.02534200	76.79
	Delivery Riders	42.93
	Total Delivery Charges	\$ 119.72
	Generation Riders	11.37
	Generation Charges	
	Rider RC	4.20
	Rider RE	120.70
	Rider AERR	1.44
	Rider SCR	6.17
	Total Generation Charges	\$ 132.51
<b>Total Current Electric Charges</b>		<b>\$ 269.60</b>

kWh Electric Usage

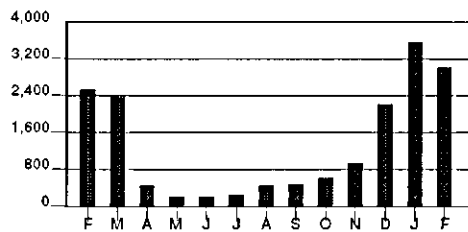

Calculations based on most recent 12 month history  
Total Usage 14,893  
Average Usage 1,241

	FEB	MAR	APR	MAY	JUN	JUL	AUG	SEP	OCT	NOV	DEC	JAN	FEB
Electric	2,535	2,370	478	228	233	257	443	504	612	938	2,220	3,580	3,030

Account Number 4220-0432-21-0

50 21

For less detailed billing information on  
your monthly bill, check box on right☐

Due Date	Amount Due
Apr 23, 2014	\$ 188.24

\$ \_\_\_\_\_ \$ \_\_\_\_\_  
HeatShare Contribution Amount Enclosed  
(for Customer Assistance)

Donald Anderson  
Carolyn Anderson MD  
5161 Pleasant Ave  
Fairfield OH 45014-2639

PO Box 1326  
Charlotte NC 28201-1326

400 00000188247 42200432210 042320145 00000191060

Page 1 of 2

Name /Service Address	For Inquiries Call	Account Number
Donald Anderson 2474 Sir Douglas Dr Hamilton OH 45013	Duke Energy 1-800-544-6900	4220-0432-21-0

Mail Payments To	Account Information
PO Box 1326 Charlotte NC 28201-1326	Payments after Apr 01 not included Last payment received Mar 24 Bill prepared on Apr 01, 2014 Next meter reading Apr 30, 2014

Meter Number	Reading From	Date To	Days	Meter Reading Previous	Meter Reading Present	Usage
Elec 100463830	Feb 28	Mar 31	31	25099	27047	1,948

Electric - Residential	Current Billing
Usage - 1,948 kWh	Amt Due - Previous Bill \$ 269.60
Duke Energy - Rate RS \$ 188.64	Payment(s) Received 270.00cr
Current Electric Charges <del>\$ 188.64</del>	Balance Forward 0.40cr
	Current Electric Charges 188.64
	Current Amount Due <del>\$ 188.24</del>

Is the air inside your home aggravating your allergies? Our Smart \$aver Insulate and Seal program helps keep dust and allergens outside, as well as helping to lower your energy bill. Get up to \$425 to help make these improvements. Schedule now at [duke-energy.com/spring](http://duke-energy.com/spring). Results vary by home.

Save big on bulbs. Get the latest energy-saving bulbs at the greatest prices - now with low-cost shipping deals through May 15, 2014. Go to [duke-energy.com/SaveOnBulbs](http://duke-energy.com/SaveOnBulbs) to check your eligibility.

The PUCO approved adjustments to Rider ESSC (part of the Generation Riders) and Riders SCR and AER-R effective April 1, 2014. A typical residential customer using 1,000 kWh per month will see an increase of approximately \$1.17 or 1.0%.

PRICE TO COMPARE: In order for an average residential customer to save money, an electric supplier must offer a price lower than 6.15 cents per kWh. Your Price to Compare may be different based on your usage. Visit [www.duke-energy.com](http://www.duke-energy.com) to calculate your individual Price to Compare or contact Duke Energy for a written explanation.

Due Date	Amount Due	After Apr 23, 2014
Apr 23, 2014	\$ 188.24	\$ 191.06

Name	Service Address	Account Number
Donald Anderson	2474 Sir Douglas Dr Hamilton OH 45013	4220-0432-21-0

Explanation of Current Charges		
<b>Electric</b> Meter - 100463830 kWh Usage - 1,948 Feb 28 - Mar 31 31 Days	<b>Duke Energy</b>	
	Rate RS - Residential Svc-Winter	
	Distribution-Customer Chg	\$ 6.00
	Delivery Charges	
	Distribution-Energy Chg	
	1,948 kWh @ \$ 0.02534200	49.37
	Delivery Riders	29.20
	Total Delivery Charges	\$ 78.57
	Generation Riders	9.09
	Generation Charges	
	Rider RC	3.49
	Rider RE	86.59
	Rider AERR	0.93
	Rider SCR	3.97
	Total Generation Charges	\$ 94.98
<b>Total Current Electric Charges</b>		<b>\$ 188.64</b>

kWh Electric Usage

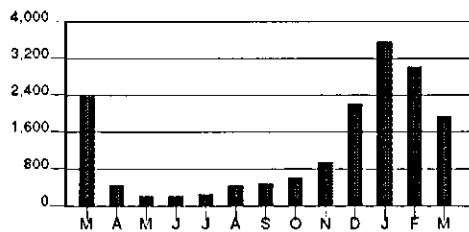

Calculations based on most recent 12 month history  
Total Usage 14,471  
Average Usage 1,206

	MAR	APR	MAY	JUN	JUL	AUG	SEP	OCT	NOV	DEC	JAN	FEB	MAR
Electric	2,370	478	228	233	257	443	504	612	938	2,220	3,580	3,030	1,948

## DISCONNECT NOTICE

Account Number 4220-0432-21-0

50 21

For less detailed billing information on  
your monthly bill, check box on right ☐

Due Date	Amount Due
May 23, 2014	\$ 247.82

\$ \_\_\_\_\_ \$ \_\_\_\_\_  
HeatShare Contribution Amount Enclosed  
(for Customer Assistance)

Donald Anderson  
Carolyn Anderson MD  
5161 Pleasant  
Fairfield OH 45014

PO Box 1327  
Charlotte NC 28201-1327

410 00000247820 42200432210 052320143 00000251542

## DISCONNECT NOTICE

Page 1 of 2

Name /Service Address	For Inquiries Call	Account Number
Donald Anderson 2474 Sir Douglas Dr Hamilton OH 45013	Duke Energy 1-800-544-6900	4220-0432-21-0

Mail Payments To	Account Information
PO Box 1327 Charlotte NC 28201-1327	Payments after May 01 not included Bill prepared on May 01, 2014 Next meter reading May 30, 2014

IMPORTANT: Your service may be disconnected if your past due amount of \$188.24 is not paid before 05/23/2014. A reconnection charge will be required. In addition, a service deposit may be required; if so, payment arrangements may be available. For questions, please call the number shown above. THIS WILL BE YOUR ONLY NOTICE.

If your service is disconnected for non payment, in addition to a reconnection charge, you will be required to pay a deposit in the amount of \$155.00 before service is restored.

Meter	Number	Reading Date From	To	Days	Meter Reading Previous	Present	Usage
Elec	100463830	Mar 31	Apr 30	30	27047	27466	419

Electric - Residential	Current Billing
Usage - 419 kWh	Amt Due - Previous Bill \$ 188.24
Duke Energy - Rate RS \$ 56.76	Late Payment Charge(s) 2.82
Current Electric Charges \$ 56.76	Balance Forward 191.06
	Current Electric Charges 56.76
	Current Amount Due \$ 247.82

Is the air inside your home aggravating your allergies? Our Smart \$aver Insulate and Seal program helps keep dust and allergens outside, as well as helping to lower your energy bill. Get up to \$425 to help make these improvements. Schedule now at [duke-energy.com/spring](http://duke-energy.com/spring). Results vary by home.

Save big on bulbs. Get the latest energy-saving bulbs at the greatest prices - now with low-cost shipping deals through May 15, 2014. Go to [duke-energy.com/SaveOnBulbs](http://duke-energy.com/SaveOnBulbs) to check your eligibility.

## DISCONNECT NOTICE

Due Date	Amount Due	After May 23, 2014
May 23, 2014	\$ 247.82	\$ 251.54

Name	Service Address	Account Number
Donald Anderson	2474 Sir Douglas Dr Hamilton OH 45013	4220-0432-21-0

The PUCO approved adjustments to Rider ESSC (part of the Generation Riders) and Riders SCR and AER-R effective April 1, 2014. A typical residential customer using 1,000 kWh per month will see an increase of approximately \$1.17 or 1.0%.

**PRICE TO COMPARE:** In order for an average residential customer to save money, an electric supplier must offer a price lower than 6.21 cents per kWh. Your Price to Compare may be different based on your usage. Visit [www.duke-energy.com](http://www.duke-energy.com) to calculate your individual Price to Compare or contact Duke Energy for a written explanation.

Explanation of Current Charges		
<b>Electric</b> Meter - 100463830 kWh Usage - 419 Mar 31 - Apr 30 30 Days	<b>Duke Energy</b>	
	Rate RS - Residential Svc-Winter	
	Distribution-Customer Chg	\$ 6.00
	Delivery Charges	
	Distribution-Energy Chg	
	419 kWh @ \$ 0.02534200	10.62
	Delivery Riders	10.67
	Total Delivery Charges	\$ 21.29
	Generation Riders	3.23
	Generation Charges	
	Rider RC	1.20
	Rider RE	23.76
	Rider AERR	0.28
	Rider SCR	1.00
	Total Generation Charges	\$ 26.24
		\$ 56.76
	<b>Total Current Electric Charges</b>	<b>\$ 56.76</b>

kWh Electric Usage

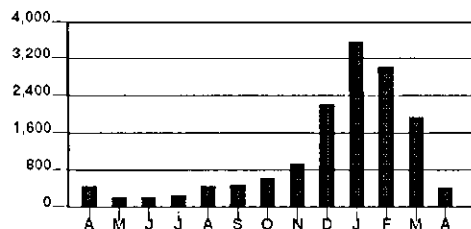

Calculations based on most recent 12 month history  
 Total Usage 14,412  
 Average Usage 1,201

	APR	MAY	JUN	JUL	AUG	SEP	OCT	NOV	DEC	JAN	FEB	MAR	APR
Electric	478	228	233	257	443	504	612	938	2,220	3,580	3,030	1,948	419



Account Number 4220-0432-21-0

50 21

For less detailed billing information on  
your monthly bill, check box on right☐

Due Date	Amount Due
Jun 24, 2014	\$ 58.25

\$ \_\_\_\_\_ \$ \_\_\_\_\_  
HeatShare Contribution Amount Enclosed  
(for Customer Assistance)

Donald Anderson  
Carolyn Anderson MD  
5161 Pleasant Ave  
Fairfield OH 45014-2639

PO Box 1326  
Charlotte NC 28201-1326

400 00000058254 42200432210 062420146 00000059129

Page 1 of 2

Name /Service Address	For Inquiries Call	Account Number
Donald Anderson 2474 Sir Douglas Dr Hamilton OH 45013	Duke Energy 1-800-544-6900	4220-0432-21-0

Mail Payments To	Account Information
PO Box 1326 Charlotte NC 28201-1326	Payments after Jun 02 not included Last payment received May 22 Bill prepared on Jun 02, 2014 Next meter reading Jun 30, 2014

Meter	Number	Reading Date From	To	Days	Meter Reading Previous	Present	Usage
Elec	100463830	Apr 30	May 30	30	27466	27896	430

Electric - Residential	Current Billing
Usage - 430 kWh	Amt Due - Previous Bill \$ 247.82
Duke Energy - Rate RS \$ 58.43	Payment(s) Received 248.00cr
Current Electric Charges \$ 58.43	Balance Forward 0.18cr
	Current Electric Charges 58.43
	Current Amount Due \$ 58.25

The PUCO approved adjustments to Rider EE-PDRR, Energy Efficiency and Peak Demand Reduction Rider and Rider ECF, Economic Competitiveness Fund Rider (part of the Delivery Riders) effective May 1, 2014. A typical residential customer using 1,000 kWh per month will see an increase of approximately \$1.05 or 0.9%.

Save big on bulbs. Get the latest energy-saving bulbs at the greatest prices - now with low-cost shipping deals through June 16, 2014. Go to [duke-energy.com/SaveOnBulbs](http://duke-energy.com/SaveOnBulbs) to check your eligibility.

Is your insulation doing its job? Better attic insulation and air sealing can make your home more comfortable all year. Duke Energy offers up to \$425 to help with improvements. Get started at [duke-energy.com/comfy](http://duke-energy.com/comfy).

PRICE TO COMPARE: In order for an average residential customer to save money, an electric supplier must offer a price lower than 6.21 cents per kWh. Your Price to Compare may be different based on your usage. Visit [www.duke-energy.com](http://www.duke-energy.com) to calculate your individual Price to Compare or contact Duke Energy for a written explanation.

Due Date	Amount Due	After Jun 24, 2014
Jun 24, 2014	\$ 58.25	\$ 59.12

Name	Service Address	Account Number
Donald Anderson	2474 Sir Douglas Dr Hamilton OH 45013	4220-0432-21-0

Explanation of Current Charges		
<b>Electric</b> Meter - 100463830 kWh Usage - 430 Apr 30 - May 30 30 Days	<b>Duke Energy</b>	
	Rate RS - Residential Svc-Winter	
	Distribution-Customer Chg	\$ 6.00
	Delivery Charges	
	Distribution-Energy Chg	
	430 kWh @ \$ 0.02534200	10.90
	Delivery Riders	11.29
	Total Delivery Charges	\$ 22.19
	Generation Riders	3.32
	Generation Charges	
	Rider RC	1.23
	Rider RE	24.38
	Rider AERR	0.29
	Rider SCR	1.02
	Total Generation Charges	\$ 26.92
<b>Total Current Electric Charges</b>		<b>\$ 58.43</b>

kWh Electric Usage

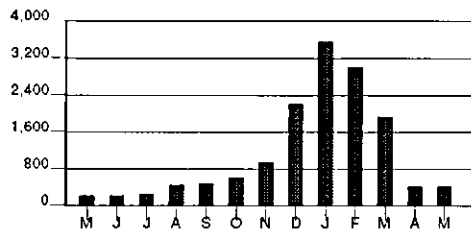

Calculations based on most recent 12 month history  
Total Usage 14,614  
Average Usage 1,218

	MAY	JUN	JUL	AUG	SEP	OCT	NOV	DEC	JAN	FEB	MAR	APR	MAY
Electric	228	233	257	443	504	612	938	2,220	3,580	3,030	1,948	419	430

Account Number 4220-0432-21-0

50 21

For less detailed billing information on  
your monthly bill, check box on right☐

Due Date	Amount Due
Jul 23, 2014	\$ 65.68

\$ \_\_\_\_\_ \$ \_\_\_\_\_  
HeatShare Contribution Amount Enclosed  
(for Customer Assistance)

Donald Anderson  
Carolyn Anderson MD  
5161 Pleasant Ave  
Fairfield OH 45014-2639

PO Box 1326  
Charlotte NC 28201-1326

400 00000065684 42200432210 072320140 00000066672

Page 1 of 2

Name /Service Address	For Inquiries Call	Account Number
Donald Anderson 2474 Sir Douglas Dr Hamilton OH 45013	Duke Energy 1-800-544-6900	4220-0432-21-0

Mail Payments To	Account Information
PO Box 1326 Charlotte NC 28201-1326	Payments after Jul 01 not included Last payment received Jun 24 Bill prepared on Jul 01, 2014 Next meter reading Jul 30, 2014

Meter	Number	Reading Date From	To	Days	Meter Reading Previous	Present	Usage
Elec	100463830	May 30	Jun 30	31	27896	28389	493

Electric - Residential	Current Billing
Usage - 493 kWh	Amt Due - Previous Bill \$ 58.25
Duke Energy - Rate RS \$ 65.68	Payment(s) Received 58.25cr
<b>Current Electric Charges \$ 65.68</b>	<b>Balance Forward 0.00</b>
	Current Electric Charges 65.68
	<b>Current Amount Due \$ 65.68</b>

Will your attic insulation keep your cool air inside this summer? Make your home more comfortable by upgrading your insulation and sealing air leaks. We have rebates up to \$350 to help. Learn more at [duke-energy.com/keepcool](http://duke-energy.com/keepcool).

Save big on bulbs. Get the latest energy-saving bulbs at the greatest prices - now with low-cost shipping deals through July 15, 2014. Go to [duke-energy.com/SaveOnBulbs](http://duke-energy.com/SaveOnBulbs) to check your eligibility.

HoM Energy Manager enables you to remotely control your HVAC system from your connected PC or mobile device. Better manage usage with manual and automated energy controls. Get relevant, personalized energy information, plus connect and control, anytime, anywhere. Learn more at [duke-energy.com/HoMEnergyMgr](http://duke-energy.com/HoMEnergyMgr).

In Case No. 11-3549-EL-SSO, the PUCO approved Duke's Electric Security Plan, which requires Duke to hold auctions to determine the rates for electric generation. As a result of the auctions, generation rates will change effective June 1, 2014. Also, Rider DR-IKE (part of the Delivery Riders) will change effective June 1, 2014. A typical residential customer using 1,000 kWh per month will see an increase of approximately \$1.03 or 0.85 % per month.

Due Date	Amount Due	After Jul 23, 2014
Jul 23, 2014	\$ 65.68	\$ 66.67

Name	Service Address	Account Number
Donald Anderson	2474 Sir Douglas Dr Hamilton OH 45013	4220-0432-21-0

**PRICE TO COMPARE:** In order for an average residential customer to save money, an electric supplier must offer a price lower than 6.34 cents per kWh. Your Price to Compare may be different based on your usage. Visit [www.duke-energy.com](http://www.duke-energy.com) to calculate your individual Price to Compare or contact Duke Energy for a written explanation.

Explanation of Current Charges		
<b>Electric</b> Meter - 100463830 kWh Usage - 493 May 30 - Jun 30 31 Days	<b>Duke Energy</b>	
	Rate RS - Residential Svc-Summer	
	Distribution-Customer Chg	\$ 6.00
	Delivery Charges	
	Distribution-Energy Chg	
	493 kWh @ \$ 0.02534200	12.49
	Delivery Riders	11.83
	Total Delivery Charges	\$ 24.32
	Generation Riders	3.81
	Generation Charges	
	Rider RC	6.41
	Rider RE	23.64
	Rider AERR	0.33
	Rider SCR	1.17
	Total Generation Charges	\$ 31.55
		\$ 65.68
<b>Total Current Electric Charges</b>		<b>\$ 65.68</b>

kWh Electric Usage

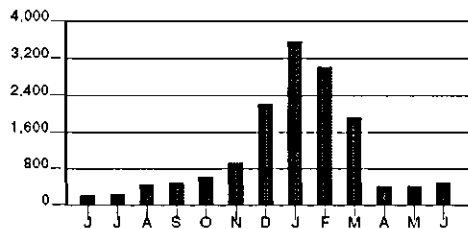

Calculations based on most recent 12 month history  
 Total Usage 14,874  
 Average Usage 1,240

	JUN	JUL	AUG	SEP	OCT	NOV	DEC	JAN	FEB	MAR	APR	MAY	JUN
Electric	233	257	443	504	612	938	2,220	3,580	3,030	1,948	419	430	493

Account Number 4220-0432-21-0

50 21

For less detailed billing information on  
your monthly bill, check box on right☐

Due Date	Amount Due
Aug 22, 2014	\$ 59.33

\$ \_\_\_\_\_ \$ \_\_\_\_\_  
HeatShare Contribution Amount Enclosed  
(for Customer Assistance)

Donald Anderson  
Carolyn Anderson MD  
5161 Pleasant Ave  
Fairfield OH 45014-2639

PO Box 1326  
Charlotte NC 28201-1326

400 00000059331 42200432210 082220143 00000060224

Page 1 of 2

Name /Service Address	For Inquiries Call	Account Number
Donald Anderson 2474 Sir Douglas Dr Hamilton OH 45013	Duke Energy 1-800-544-6900	4220-0432-21-0

Mail Payments To	Account Information
PO Box 1326 Charlotte NC 28201-1326	Payments after Jul 31 not included Last payment received Jul 17 Bill prepared on Jul 31, 2014 Next meter reading Aug 28, 2014

Meter	Number	Reading Date From	To	Days	Meter Reading Previous	Present	Usage
Elec	100463830	Jun 30	Jul 30	30	28389	28830	441

Electric - Residential	Current Billing
Usage - 441 kWh	Amt Due - Previous Bill \$ 65.68
Duke Energy - Rate RS \$ 59.65	Payment(s) Received 66.00cr
Current Electric Charges \$ 59.65	Balance Forward 0.32cr
	Current Electric Charges 59.65
	Current Amount Due \$ 59.33

In Case No. 11-5905-EL-RDR, the PUCO approved an adjustment to Rider DDR, Distribution Decoupling Rider, effective July 1, 2014. The PUCO also approved adjustments to Rider SCR (Supplier Cost Reconciliation) and Rider AERR (Alternative Energy Recovery). A typical residential customer using 1,000 kWh per month will see a decrease of approximately \$0.65 or (0.53%).

The more you know, the less you spend. Get bill-lowering tips at [duke-energy.com/energytips](http://duke-energy.com/energytips).

Save time. Save money. Get FREE CFL bulbs or deeply discounted CFLs and LEDs from Duke Energy. Go to the Saving Store at [duke-energy.com/SaveOnBulbs](http://duke-energy.com/SaveOnBulbs) or check your eligibility for FREE CFLs by calling 800.943.7585 and choose option 1. Either way, we'll deliver your bulbs right to your door.

Simple summer savings: Get \$30 for recycling your extra fridge. Schedule your FREE pickup at [duke-energy.com/RecycleNow](http://duke-energy.com/RecycleNow) or by calling 855.398.6200.

Due Date	Amount Due	After Aug 22, 2014
Aug 22, 2014	\$ 59.33	\$ 60.22

Name	Service Address	Account Number
Donald Anderson	2474 Sir Douglas Dr Hamilton OH 45013	4220-0432-21-0

**PRICE TO COMPARE:** In order for an average residential customer to save money, an electric supplier must offer a price lower than 6.33 cents per kWh. Your Price to Compare may be different based on your usage. Visit [www.duke-energy.com](http://www.duke-energy.com) to calculate your individual Price to Compare or contact Duke Energy for a written explanation.

Explanation of Current Charges		
<b>Electric</b> Meter - 100463830 kWh Usage - 441 Jun 30 - Jul 30 30 Days	<b>Duke Energy</b>	
	Rate RS - Residential Svc-Summer	
	Distribution-Customer Chg	\$ 6.00
	Delivery Charges	
	Distribution-Energy Chg	
	441 kWh @ \$ 0.02534200	11.18
	Delivery Riders	10.87
	Total Delivery Charges	\$ 22.05
	Generation Riders	3.41
	Generation Charges	
	Rider RC	5.73
	Rider RE	21.15
	Rider AERR	0.12
	Rider SCR	1.19
	Total Generation Charges	\$ 28.19
		\$ 59.65
	<b>Total Current Electric Charges</b>	<b>\$ 59.65</b>

kWh Electric Usage

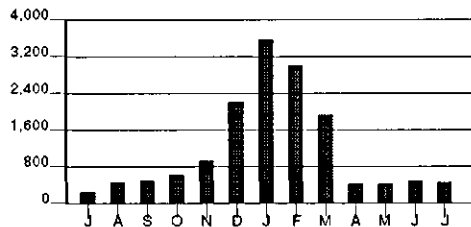

Calculations based on most recent 12 month history  
Total Usage 15,058  
Average Usage 1,255

	JUL	AUG	SEP	OCT	NOV	DEC	JAN	FEB	MAR	APR	MAY	JUN	JUL
Electric	257	443	504	612	938	2,220	3,580	3,030	1,948	419	430	493	441

Account Number 4220-0432-21-0

50 21

For less detailed billing information on  
your monthly bill, check box on right☐

Due Date	Amount Due
Sep 23, 2014	\$ 56.07

\$ \_\_\_\_\_ \$ \_\_\_\_\_  
HeatShare Contribution Amount Enclosed  
(for Customer Assistance)

Donald Anderson  
Carolyn Anderson MD  
5161 Pleasant Ave  
Fairfield OH 45014-2639

PO Box 1326  
Charlotte NC 28201-1326

400 00000056073 42200432210 092320146 00000056910

Page 1 of 2

Name /Service Address	For Inquiries Call	Account Number
Donald Anderson 2474 Sir Douglas Dr Hamilton OH 45013	Duke Energy 1-800-544-6900	4220-0432-21-0

Mail Payments To	Account Information
PO Box 1326 Charlotte NC 28201-1326	Payments after Aug 29 not included Last payment received Aug 19 Bill prepared on Aug 29, 2014 Next meter reading Sep 29, 2014

Meter	Number	Reading From	Date To	Days	Meter Reading Previous	Present	Usage
Elec	100463830	Jul 30	Aug 28	29	28830	29299	469

Electric - Residential	Current Billing
Usage - 469 kWh	Amt Due - Previous Bill \$ 59.33
Duke Energy - Rate RS \$ 62.74	Payment(s) Received 66.00cr
Current Electric Charges \$ 62.74	Balance Forward 6.67cr
	Current Electric Charges 62.74
	Current Amount Due \$ 56.07

The more you know, the less you spend. Get bill-lowering tips at [duke-energy.com/energytips](http://duke-energy.com/energytips).

Save time. Save money. Get FREE CFL bulbs or deeply discounted CFLs and LEDs. Go to online to [duke-energy.com/SaveOnBulbs](http://duke-energy.com/SaveOnBulbs) or check your FREE CFL eligibility by calling 800.943.7585 and choose option 1. Either way, we'll deliver your bulbs right to your door.

Simple summer savings: Get \$30 for recycling your extra fridge. Schedule your FREE pickup at [duke-energy.com/HaulAway](http://duke-energy.com/HaulAway) or by calling 855.398.6200.

PRICE TO COMPARE: In order for an average residential customer to save money, an electric supplier must offer a price lower than 6.33 cents per kWh. Your Price to Compare may be different based on your usage. Visit [www.duke-energy.com](http://www.duke-energy.com) to calculate your individual Price to Compare or contact Duke Energy for a written explanation.

Due Date	Amount Due	After Sep 23, 2014
Sep 23, 2014	\$ 56.07	\$ 56.91

Name	Service Address	Account Number
Donald Anderson	2474 Sir Douglas Dr Hamilton OH 45013	4220-0432-21-0

Explanation of Current Charges		
<b>Electric</b> Meter - 100463830 kWh Usage - 469 Jul 30 - Aug 28 29 Days	<b>Duke Energy</b>	
	Rate RS - Residential Svc-Summer	
	Distribution-Customer Chg	\$ 6.00
	Delivery Charges	
	Distribution-Energy Chg	
	469 kWh @ \$ 0.02534200	11.89
	Delivery Riders	11.25
	Total Delivery Charges	\$ 23.14
	Generation Riders	3.62
	Generation Charges	
	Rider RC	6.10
	Rider RE	22.49
	Rider AERR	0.13
	Rider SCR	1.26
	Total Generation Charges	\$ 29.98
<b>Total Current Electric Charges</b>		<b>\$ 62.74</b>

kWh Electric Usage

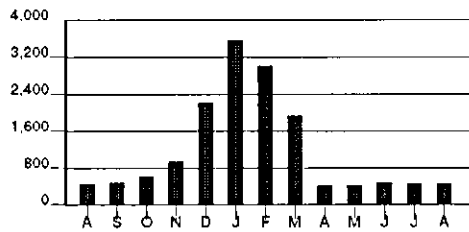

Calculations based on most recent 12 month history  
 Total Usage 15,084  
 Average Usage 1,257

	AUG	SEP	OCT	NOV	DEC	JAN	FEB	MAR	APR	MAY	JUN	JUL	AUG
Electric	443	504	612	938	2,220	3,580	3,030	1,948	419	430	493	441	469



Account Number 4220-0432-21-0

50 21

For less detailed billing information on  
your monthly bill, check box on right☐

Due Date	Amount Due
Oct 22, 2014	\$ 56.50

\$ \_\_\_\_\_ \$ \_\_\_\_\_  
HeatShare Contribution Amount Enclosed  
(for Customer Assistance)

Donald Anderson  
Carolyn Anderson MD  
5161 Pleasant Ave  
Fairfield OH 45014-2639

PO Box 1326  
Charlotte NC 28201-1326

400 00000056502 42200432210 102220145 00000057355

Page 1 of 2

Name /Service Address	For inquiries Call	Account Number
Donald Anderson 2474 Sir Douglas Dr Hamilton OH 45013	Duke Energy 1-800-544-6900	4220-0432-21-0

Mail Payments To	Account Information
PO Box 1326 Charlotte NC 28201-1326	Payments after Sep 30 not included Last payment received Sep 18 Bill prepared on Sep 30, 2014 Next meter reading Oct 28, 2014

Meter	Number	Reading From	Date To	Days	Meter Reading Previous	Present	Usage
Elec	100463830	Aug 28	Sep 29	32	29299	29772	473

Electric - Residential	Current Billing
Usage - 473 kWh	Amt Due - Previous Bill \$ 56.07
Duke Energy - Rate RS	Payment(s) Received 62.74cr
Current Electric Charges \$ 63.17	Balance Forward 6.67cr
	Current Electric Charges 63.17
	Current Amount Due \$ 56.50

The more you know, the less you spend. Get bill-lowering tips at [duke-energy.com/energytips](http://duke-energy.com/energytips).

Is your insulation doing its job? Better insulation and air sealing can make your home more comfortable all year. Duke Energy offers up to \$425 to help with improvements. Get started at [duke-energy.com/425](http://duke-energy.com/425).

ATTENTION: CUSTOMER NOTIFICATION OF PROCESS CHANGE - The process of providing you the 10 day winter final notice of disconnection will change effective October 20, 2014. Previously we sent you a letter. In the future, we will attempt to reach you primarily by phone. In addition to this bill message, we will also attempt to provide you with notice of this process change by phone. Please update your phone number online at [www.duke-energy.com/updatephone](http://www.duke-energy.com/updatephone) or call us using the telephone number provided on the front of your bill.

PRICE TO COMPARE: In order for an average residential customer to save money, an electric supplier must offer a price lower than 6.33 cents per kWh. Your Price to Compare may be different based on your usage. Visit [www.duke-energy.com](http://www.duke-energy.com) to calculate your individual Price to Compare or contact Duke Energy for a written explanation.

Due Date	Amount Due	After Oct 22, 2014
Oct 22, 2014	\$ 56.50	\$ 57.35

Name	Service Address	Account Number
Donald Anderson	2474 Sir Douglas Dr Hamilton OH 45013	4220-0432-21-0

Explanation of Current Charges		
<b>Electric</b> Meter - 100463830 kWh Usage - 473 Aug 28 - Sep 29 32 Days	<b>Duke Energy</b>	
	Rate RS - Residential Svc-Summer	
	Distribution-Customer Chg	\$ 6.00
	Delivery Charges	
	Distribution-Energy Chg	
	473 kWh @ \$ 0.02534200	11.99
	Delivery Riders	11.30
	Total Delivery Charges	\$ 23.29
	Generation Riders	3.65
	Generation Charges	
	Rider RC	6.15
	Rider RE	22.68
	Rider AERR	0.13
	Rider SCR	1.27
	Total Generation Charges	\$ 30.23
<b>Total Current Electric Charges</b>		<b>\$ 63.17</b>

kWh Electric Usage

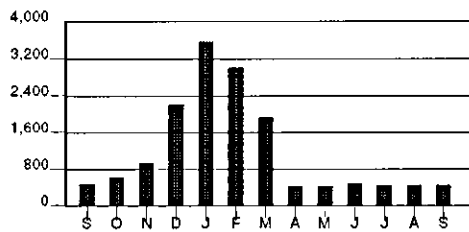

Calculations based on most recent 12 month history  
Total Usage 15,053  
Average Usage 1,254

	SEP	OCT	NOV	DEC	JAN	FEB	MAR	APR	MAY	JUN	JUL	AUG	SEP
Electric	504	612	938	2,220	3,580	3,030	1,948	419	430	493	441	469	473

Account Number 4220-0432-21-0

50 21

For less detailed billing information on  
your monthly bill, check box on right☐

Due Date	Amount Due
Nov 20, 2014	\$ 51.74

\$ \_\_\_\_\_ \$ \_\_\_\_\_  
HeatShare Contribution Amount Enclosed  
(for Customer Assistance)

Donald Anderson  
Carolyn Anderson MD  
5161 Pleasant Ave  
Fairfield OH 45014-2639

PO Box 1326  
Charlotte NC 28201-1326

400 00000051748 42200432210 112020144 00000052523

Page 1 of 2

Name /Service Address	For Inquiries Call	Account Number
Donald Anderson 2474 Sir Douglas Dr Hamilton OH 45013	Duke Energy 1-800-544-6900	4220-0432-21-0

Mail Payments To	Account Information
PO Box 1326 Charlotte NC 28201-1326	Payments after Oct 29 not included Last payment received Oct 16 Bill prepared on Oct 29, 2014 Next meter reading Nov 26, 2014

Meter	Number	Reading Date From To	Days	Meter Reading Previous	Present	Usage
Elec	100463830	Sep 29 Oct 28	29	29772	30153	381

Electric - Residential	Current Billing
Usage - 381 kWh	Amt Due - Previous Bill \$ 56.50
Duke Energy - Rate RS \$ 52.59	Payment(s) Received 57.35cr
Current Electric Charges \$ 52.59	Balance Forward 0.85cr
	Current Electric Charges 52.59
	Current Amount Due \$ 51.74

Notice: We are now able to send free text messages if your account is past due and subject to disconnect. Plus, coming soon: Outage alerts by text.

Fall Freebie: Get \$30 for recycling your extra fridge. Schedule your FREE pickup at [duke-energy.com/October](http://duke-energy.com/October) or by calling 855.398.6200.

In Case No. 14-955-EL-UEx, the PUCO approved an adjustment to Rider UE-ED (Uncollectible Expense - Electric Distribution). In Case No. 14-953-EL-UEx, the PUCO approved an adjustment to Rider UE-GEN (Uncollectible Expense - Electric Generation). The PUCO also approved adjustments to Riders SCR (Supplier Cost Reconciliation), AER-R (Alternative energy Recovery), and BTR (Base Transmission Rider). Overall, a typical residential customer using 1,000 kWh per month will see a decrease of approximately \$1.01 or (0.8) %.

PRICE TO COMPARE: In order for an average residential customer to save money, an electric supplier must offer a price lower than 6.25 cents per kWh. Your Price to Compare may be different based on your usage. Visit [www.duke-energy.com](http://www.duke-energy.com) to calculate your individual Price to Compare or contact Duke Energy for a written explanation.

Due Date	Amount Due	After Nov 20, 2014
Nov 20, 2014	\$ 51.74	\$ 52.52

Name	Service Address	Account Number
Donald Anderson	2474 Sir Douglas Dr Hamilton OH 45013	4220-0432-21-0

Explanation of Current Charges		
<b>Electric</b> Meter - 100463830 kWh Usage - 381 Sep 29 - Oct 28 29 Days	<b>Duke Energy</b>	
	Rate RS - Residential Svc-Winter	
	Distribution-Customer Chg	\$ 6.00
	Delivery Charges	
	Distribution-Energy Chg	
	381 kWh @ \$ 0.02534200	9.66
	Delivery Riders	10.09
	Total Delivery Charges	\$ 19.75
	Generation Riders	2.78
	Generation Charges	
	Rider RC	4.95
	Rider RE	18.27
	Rider AERR	0.14
	Rider SCR	0.70
	Total Generation Charges	\$ 24.06
<b>Total Current Electric Charges</b>		<b>\$ 52.59</b>

kWh Electric Usage

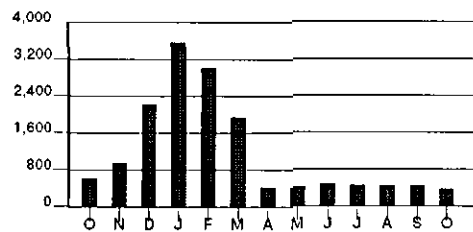

Calculations based on most recent 12 month history  
Total Usage 14,822  
Average Usage 1,235

	OCT	NOV	DEC	JAN	FEB	MAR	APR	MAY	JUN	JUL	AUG	SEP	OCT
Electric	612	938	2,220	3,580	3,030	1,948	419	430	493	441	469	473	381

Account Number 4220-0432-21-0

50 21

For less detailed billing information on  
your monthly bill, check box on right☐

## Due Date

Dec 23, 2014

## Amount Due

\$ 140.47

\$ \_\_\_\_\_  
HeatShare Contribution  
(for Customer Assistance)\$ \_\_\_\_\_  
Amount EnclosedDonald Anderson  
Carolyn Anderson MD  
5161 Pleasant Ave  
Fairfield OH 45014-2639PO Box 1326  
Charlotte NC 28201-1326

400 00000140473 42200432210 122320146 00000142581

Page 1 of 2

Name /Service Address	For Inquiries Call	Account Number
Donald Anderson 2474 Sir Douglas Dr Hamilton OH 45013	Duke Energy 1-800-544-6900	4220-0432-21-0

Mail Payments To	Account Information
PO Box 1326 Charlotte NC 28201-1326	Payments after Dec 01 not included Last payment received Nov 13 Bill prepared on Dec 01, 2014 Next meter reading Dec 31, 2014

Meter	Number	Reading Date From	To	Days	Meter Reading Previous	Present	Usage
Elec	100463830	Oct 28	Nov 26	29	30153	31884	1,731

Electric - Residential	Current Billing
Usage - 1,731 kWh	Amt Due - Previous Bill \$ 51.74
Duke Energy - Rate RS \$ 173.73	Payment(s) Received 85.00cr
Current Electric Charges \$ 173.73	Balance Forward 33.26cr
	Current Electric Charges 173.73
	Current Amount Due \$ 140.47

Save time. Save money. Get FREE CFL bulbs or deeply discounted CFLs and LEDs. Go online to [duke-energy.com/SaveOnBulbs](http://duke-energy.com/SaveOnBulbs) or check your FREE CFL eligibility by calling 800.943.7585 and choose option 1. Either way, we'll deliver your bulbs right to your door.

PRICE TO COMPARE: In order for an average residential customer to save money, an electric supplier must offer a price lower than 6.25 cents per kWh. Your Price to Compare may be different based on your usage. Visit [www.duke-energy.com](http://www.duke-energy.com) to calculate your individual Price to Compare or contact Duke Energy for a written explanation.

Due Date	Amount Due	After Dec 23, 2014
Dec 23, 2014	\$ 140.47	\$ 142.58

Name	Service Address	Account Number
Donald Anderson	2474 Sir Douglas Dr Hamilton OH 45013	4220-0432-21-0

Explanation of Current Charges		
<b>Electric</b> Meter - 100463830 kWh Usage - 1,731 Oct 28 - Nov 26 29 Days	<b>Duke Energy</b>	
	Rate RS - Residential Svc-Winter	
	Distribution-Customer Chg	\$ 6.00
	Delivery Charges	
	Distribution-Energy Chg	
	1,731 kWh @ \$ 0.02534200	43.87
	Delivery Riders	28.77
	Total Delivery Charges	\$ 72.64
	Generation Riders	8.64
	Generation Charges	
	Rider RC	15.19
	Rider RE	67.43
	Rider AERR	0.63
	Rider SCR	3.20
	Total Generation Charges	\$ 86.45
	<b>Total Current Electric Charges</b>	<b>\$ 173.73</b>

kWh Electric Usage

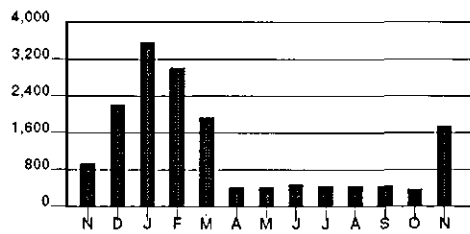

Calculations based on most recent 12 month history  
Total Usage 15,615  
Average Usage 1,301

	NOV	DEC	JAN	FEB	MAR	APR	MAY	JUN	JUL	AUG	SEP	OCT	NOV
Electric	938	2,220	3,560	3,030	1,948	419	430	493	441	469	473	381	1,731

Account Number 4220-0432-21-0

50 21

For less detailed billing information on  
your monthly bill, check box on right☐

Due Date	Amount Due
Jan 26, 2015	\$ 232.40

\$ \_\_\_\_\_ \$ \_\_\_\_\_  
HeatShare Contribution Amount Enclosed  
(for Customer Assistance)

Donald Anderson  
Carolyn Anderson MD  
5161 Pleasant Ave  
Fairfield OH 45014-2639

PO Box 1326  
Charlotte NC 28201-1326

400 00000232408 42200432210 012620152 00000235890

Page 1 of 2

Name /Service Address	For Inquiries Call	Account Number
Donald Anderson 2474 Sir Douglas Dr Hamilton OH 45013	Duke Energy 1-800-544-6900	4220-0432-21-0

Mail Payments To	Account Information
PO Box 1326 Charlotte NC 28201-1326	Payments after Jan 02 not included Last payment received Dec 23 Bill prepared on Jan 02, 2015 Next meter reading Jan 30, 2015

Meter	Number	Reading Date From	To	Days	Meter Reading Previous	Present	Usage
Elec	100463830	Nov 26	Dec 31	35	31884	34897	3,013

Electric - Residential	Current Billing
Usage - 3,013 kWh	Amt Due - Previous Bill \$ 140.47
Duke Energy - Rate RS	Payment(s) Received 174.73cr
Current Electric Charges \$ 266.66	Balance Forward 34.26cr
	Current Electric Charges 266.66
	Current Amount Due \$ 232.40

Save time. Save money. Get FREE CFL bulbs or deeply discounted CFLs and LEDs. Go online to [duke-energy.com/SaveOnBulbs](http://duke-energy.com/SaveOnBulbs) or check your FREE CFL eligibility by calling 800.943.7585 and choose option 1. Either way, we'll deliver your bulbs right to your door.

Help those less fortunate stay warm this winter by contributing to Duke Energy's HeatShare program. See this month's bill insert for more information on how you can help or visit us online at [duke-energy.com/heatshare](http://duke-energy.com/heatshare).

HoM Energy Manager Enables you to remotely control your HVAC system from your connected PC or mobile device. Better manage usage with manual and automated energy controls. Get relevant personalized energy information, plus connect and control, anytime, anywhere. Learn more at [duke-energy.com/HoMEnergyMgr](http://duke-energy.com/HoMEnergyMgr).

**PRICE TO COMPARE:** In order for an average residential customer to save money, an electric supplier must offer a price lower than 6.25 cents per kWh. Your Price to Compare may be different based on your usage. Visit [www.duke-energy.com](http://www.duke-energy.com) to calculate your individual Price to Compare or contact Duke Energy for a written explanation.

Due Date	Amount Due	After Jan 26, 2015
Jan 26, 2015	\$ 232.40	\$ 235.89

Name	Service Address	Account Number
Donald Anderson	2474 Sir Douglas Dr Hamilton OH 45013	4220-0432-21-0

Explanation of Current Charges		
<b>Electric</b> Meter - 100463830 kWh Usage - 3,013 Nov 26 - Dec 31 35 Days	<b>Duke Energy</b>	
	Rate RS - Residential Svc-Winter	
	Distribution-Customer Chg	\$ 6.00
	Delivery Charges	
	Distribution-Energy Chg	
	3,013 kWh @ \$ 0.02534200	76.36
	Delivery Riders	46.02
	Total Delivery Charges	\$ 122.38
	Generation Riders	10.98
	Generation Charges	
	Rider RC	19.04
	Rider RE	101.60
	Rider AERR	1.10
	Rider SCR	5.56
	Total Generation Charges	\$ 127.30
		\$ 266.66
	<b>Total Current Electric Charges</b>	<b>\$ 266.66</b>

kWh Electric Usage

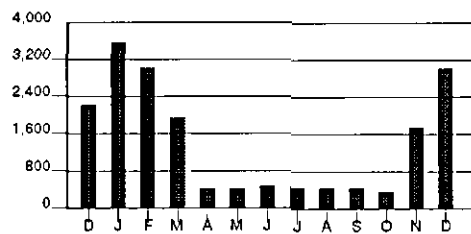

Calculations based on most recent 12 month history  
Total Usage 16,408  
Average Usage 1,367

	DEC	JAN	FEB	MAR	APR	MAY	JUN	JUL	AUG	SEP	OCT	NOV	DEC
Electric	2,220	3,580	3,030	1,948	419	430	493	441	469	473	381	1,731	3,013



Account Number 4220-0432-21-0

50 21

For less detailed billing information on  
your monthly bill, check box on right☐

Due Date	Amount Due
Feb 24, 2015	\$ 339.10

\$ \_\_\_\_\_ \$ \_\_\_\_\_  
HeatShare Contribution Amount Enclosed  
(for Customer Assistance)

Donald Anderson  
Carolyn Anderson MD  
5161 Pleasant Ave  
Fairfield OH 45014-2639

PO Box 1326  
Charlotte NC 28201-1326

400 00000339105 42200432210 022420151 00000344192

Page 1 of 2

Name /Service Address	For Inquiries Call	Account Number
Donald Anderson 2474 Sir Douglas Dr Hamilton OH 45013	Duke Energy 1-800-544-6900	4220-0432-21-0

Mail Payments To	Account Information
PO Box 1326 Charlotte NC 28201-1326	Payments after Feb 02 not included Last payment received Jan 27 Bill prepared on Feb 02, 2015 Next meter reading Mar 02, 2015

Meter	Number	Reading Date From	To	Days	Meter Reading Previous	Present	Usage
Elec	100463830	Dec 31	Jan 30	30	34897	38946	4,049

Electric - Residential	Current Billing
Usage - 4,049 kWh	Amt Due - Previous Bill \$ 232.40
Duke Energy - Rate RS \$ 339.10	Payment(s) Received 232.40cr
Current Electric Charges \$ 339.10	Balance Forward 0.00
	Current Electric Charges 339.10
	Current Amount Due \$ 339.10

Pursuant to state law, the Universal Service Fund rider rate (Rider USF) has been adjusted effective with this bill. The PUCO also approved adjustments to Rider AER-R (Alternative Energy Recovery), Rider ESSC (Electric Security Stabilization Charge), and Rider SCR (Supplier Cost Reconciliation). Overall, a typical residential customer using 1,000 kWh per month will see an increase of approximately \$0.09 or 0.1% per month effective January 2015.

We make it easy to get \$30 and get rid of your old unwanted fridge. Schedule your FREE pickup at [duke-energy.com/Fridge](http://duke-energy.com/Fridge) or by calling 855.398.6200.

Is your insulation keeping the cold out? Better attic insulation and air sealing can make your home more comfortable during the harshest times of year. Duke Energy offers up to \$425 to help with improvements. Get started at [duke-energy.com/get425](http://duke-energy.com/get425).

**PRICE TO COMPARE:** In order for an average residential customer to save money, an electric supplier must offer a price lower than 6.04 cents per kWh. Your Price to Compare may be different based on your usage. Visit [www.duke-energy.com](http://www.duke-energy.com) to calculate your individual Price to Compare or contact Duke Energy for a written explanation.

Due Date	Amount Due	After Feb 24, 2015
Feb 24, 2015	\$ 339.10	\$ 344.19

Name	Service Address	Account Number
Donald Anderson	2474 Sir Douglas Dr Hamilton OH 45013	4220-0432-21-0

Explanation of Current Charges		
<b>Electric</b> Meter - 100463830 kWh Usage - 4,049 Dec 31 - Jan 30 30 Days	<b>Duke Energy</b>	
	Rate RS - Residential Svc-Winter	
	Distribution-Customer Chg	\$ 6.00
	Delivery Charges	
	Distribution-Energy Chg	
	4,049 kWh @ \$ 0.02534200	102.61
	Delivery Riders	63.61
	Total Delivery Charges	\$ 166.22
	Generation Riders	15.03
	Generation Charges	
	Rider RC	22.14
	Rider RE	129.22
	Rider AERR	0.98
	Rider SCR	0.49cr
	Total Generation Charges	\$ 151.85
		\$ 339.10
	<b>Total Current Electric Charges</b>	<b>\$ 339.10</b>

kWh Electric Usage

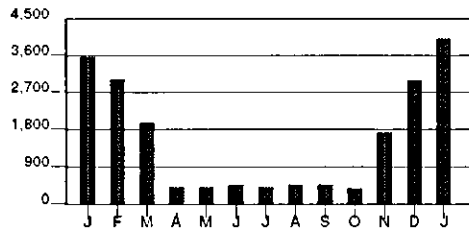

Calculations based on most recent 12 month history  
Total Usage 16,877  
Average Usage 1,406

	JAN	FEB	MAR	APR	MAY	JUN	JUL	AUG	SEP	OCT	NOV	DEC	JAN
Electric	3,580	3,030	1,948	419	430	493	441	469	473	381	1,731	3,013	4,049

Account Number 4220-0432-21-0

50 21

For less detailed billing information on  
your monthly bill, check box on right☐

Due Date	Amount Due
Mar 25, 2015	\$ 317.24

\$ \_\_\_\_\_ \$ \_\_\_\_\_  
HeatShare Contribution Amount Enclosed  
(for Customer Assistance)

Donald Anderson  
Carolyn Anderson MD  
5161 Pleasant Ave  
Fairfield OH 45014-2639

PO Box 1326  
Charlotte NC 28201-1326

400 00000317241 42200432210 032520154 00000322008

Page 1 of 2

Name /Service Address	For Inquiries Call	Account Number
Donald Anderson 2474 Sir Douglas Dr Hamilton OH 45013	Duke Energy 1-800-544-6900	4220-0432-21-0

Mail Payments To	Account Information
PO Box 1326 Charlotte NC 28201-1326	Payments after Mar 03 not included Last payment received Feb 24 Bill prepared on Mar 03, 2015 Next meter reading Mar 31, 2015

Meter	Number	Reading Date From	To	Days	Meter Reading Previous	Present	Usage
Elec	100463830	Jan 30	Mar 02	31	38946	42886	3,940

Electric - Residential	Current Billing
Usage - 3,940 kWh	Amt Due - Previous Bill \$ 339.10
Duke Energy - Rate RS \$ 317.24	Payment(s) Received 339.10cr
Current Electric Charges \$ 317.24	Balance Forward 0.00
	Current Electric Charges 317.24
	Current Amount Due \$ 317.24

We make it easy to get \$30 and get rid of your old unwanted fridge. Schedule your FREE pickup at [duke-energy.com/Fridge](http://duke-energy.com/Fridge) or by calling 855.398.6200.

HoM Energy Manager enables remote control your HVAC system from your Smartphone or connected PC, anytime and anywhere. You can better manage your energy use, comfort and get personalized energy information too. Learn more at [duke-energy.com/HoMEnergyMgr](http://duke-energy.com/HoMEnergyMgr).

Colder weather increases the demand for energy. Visit [duke-energy.com](http://duke-energy.com) for billing and payment options, as well as tips to lower your energy bill.

**PRICE TO COMPARE:** In order for an average residential customer to save money, an electric supplier must offer a price lower than 6.04 cents per kWh. Your Price to Compare may be different based on your usage. Visit [www.duke-energy.com](http://www.duke-energy.com) to calculate your individual Price to Compare or contact Duke Energy for a written explanation.

Due Date	Amount Due	After Mar 25, 2015
Mar 25, 2015	\$ 317.24	\$ 322.00

Name	Service Address	Account Number
Donald Anderson	2474 Sir Douglas Dr Hamilton OH 45013	4220-0432-21-0

Explanation of Current Charges		
<b>Electric</b> Meter - 100463830 kWh Usage - 3,940 Jan 30 - Mar 02 31 Days	<b>Duke Energy</b>	
	Rate RS - Residential Svc-Winter	
	Distribution-Customer Chg	\$ 6.00
	Delivery Charges	
	Distribution-Energy Chg	
	3,940 kWh @ \$ 0.02534200	99.85
	Delivery Riders	62.07
	Total Delivery Charges	\$ 161.92
	Generation Riders	0.72
	Generation Charges	
	Rider RC	21.82
	Rider RE	126.31
	Rider AERR	0.95
	Rider SCR	0.48cr
	Total Generation Charges	\$ 148.60
<b>Total Current Electric Charges</b>		<b>\$ 317.24</b>

kWh Electric Usage

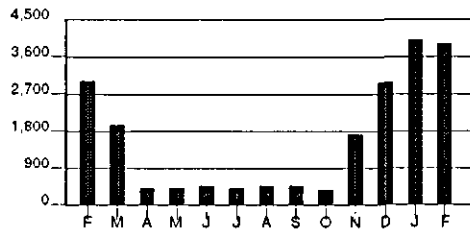

Calculations based on most recent 12 month history  
Total Usage 17,787  
Average Usage 1,482

	FEB	MAR	APR	MAY	JUN	JUL	AUG	SEP	OCT	NOV	DEC	JAN	FEB
Electric	3,030	1,948	419	430	493	441	469	473	381	1,731	3,013	4,049	3,940

Account Number 4220-0432-21-0

50 21

For less detailed billing information on  
your monthly bill, check box on right☐

Due Date	Amount Due
Apr 23, 2015	\$ 183.95

\$ \_\_\_\_\_ \$ \_\_\_\_\_  
HeatShare Contribution Amount Enclosed  
(for Customer Assistance)

Donald Anderson  
Carolyn Anderson MD  
5161 Pleasant Ave  
Fairfield OH 45014-2639

PO Box 1326  
Charlotte NC 28201-1326

400 00000183954 42200432210 042320153 00000186716

Page 1 of 2

Name /Service Address	For Inquiries Call	Account Number
Donald Anderson 2474 Sir Douglas Dr Hamilton OH 45013	Duke Energy 1-800-544-6900	4220-0432-21-0

Mail Payments To	Account Information
PO Box 1326 Charlotte NC 28201-1326	Payments after Apr 01 not included Last payment received Mar 25 Bill prepared on Apr 01, 2015 Next meter reading Apr 30, 2015

Meter	Number	Reading From	Date To	Days	Meter Reading Previous	Present	Usage
Elec	100463830	Mar 02	Mar 31	29	42886	44911	2,025

Electric - Residential	Current Billing
Usage - 2,025 kWh	Amt Due - Previous Bill \$ 317.24
Duke Energy - Rate RS \$ 183.95	Payment(s) Received 317.24cr
Current Electric Charges \$ 183.95	Balance Forward 0.00
	Current Electric Charges 183.95
	Current Amount Due \$ 183.95

Important: For your safety, stay away from power lines. Do not work near overhead lines. Always assume that downed lines are energized and dangerous. Report downed power lines to Duke Energy immediately by calling 800.544.6900.

FREE removal of your old, unwanted fridge. Easy. Convenient. Plus get \$30. Schedule a pickup at [duke-energy.com/Fridge](http://duke-energy.com/Fridge).

HoM Energy Manager enables remote control of your HVAC system from your Smartphone or connected PC, anytime and anywhere. You can better manage your energy use, comfort and get personalized energy information too. Learn more at [duke-energy.com/HoMEnergyMgr](http://duke-energy.com/HoMEnergyMgr) or 800.956.8825.

PRICE TO COMPARE: In order for an average residential customer to save money, an electric supplier must offer a price lower than 6.04 cents per kWh. Your Price to Compare may be different based on your usage. Visit [www.duke-energy.com](http://www.duke-energy.com) to calculate your individual Price to Compare or contact Duke Energy for a written explanation.

Due Date	Amount Due	After Apr 23, 2015
Apr 23, 2015	\$ 183.95	\$ 186.71

Name	Service Address	Account Number
Donald Anderson	2474 Sir Douglas Dr Hamilton OH 45013	4220-0432-21-0

Explanation of Current Charges		
<b>Electric</b> Meter - 100463830 kWh Usage - 2,025 Mar 02 - Mar 31 29 Days	<b>Duke Energy</b>	
	Rate RS - Residential Svc-Winter	
	Distribution-Customer Chg	\$ 6.00
	Delivery Charges	
	Distribution-Energy Chg	
	2,025 kWh @ \$ 0.02534200	51.32
	Delivery Riders	34.68
	Total Delivery Charges	\$ 86.00
	Generation Riders	0.37
	Generation Charges	
	Rider RC	16.07
	Rider RE	75.27
	Rider AERR	0.49
	Rider SCR	0.25cr
	Total Generation Charges	\$ 91.58
<b>Total Current Electric Charges</b>		<b>\$ 183.95</b>

kWh Electric Usage

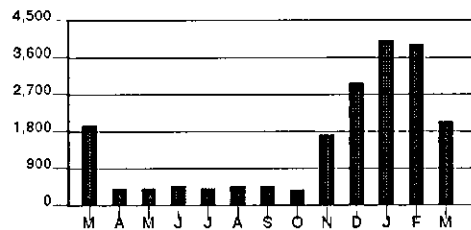

Calculations based on most recent 12 month history  
Total Usage 17,864  
Average Usage 1,489

	MAR	APR	MAY	JUN	JUL	AUG	SEP	OCT	NOV	DEC	JAN	FEB	MAR
Electric	1,948	419	430	493	441	469	473	381	1,731	3,013	4,049	3,940	2,025

Account Number 4220-0432-21-0

50 21

For less detailed billing information on  
your monthly bill, check box on right☐

Due Date	Amount Due
May 26, 2015	\$ 55.74

\$ \_\_\_\_\_ \$ \_\_\_\_\_  
HeatShare Contribution Amount Enclosed  
(for Customer Assistance)

Donald Anderson  
Carolyn Anderson MD  
5161 Pleasant Ave  
Fairfield OH 45014-2639

PO Box 1326  
Charlotte NC 28201-1326

400 00000055743 42200432210 052620155 00000056588

Page 1 of 2

Name /Service Address	For Inquiries Call	Account Number
Donald Anderson 2474 Sir Douglas Dr Hamilton OH 45013	Duke Energy 1-800-544-6900	4220-0432-21-0

Mail Payments To	Account Information
PO Box 1326 Charlotte NC 28201-1326	Payments after May 01 not included Last payment received Apr 22 Bill prepared on May 01, 2015 Next meter reading Jun 01, 2015

Meter	Number	Reading Date From	To	Days	Meter Reading Previous	Present	Usage
Elec	100463830	Mar 31	Apr 30	30	44911	45343	432

Electric - Residential	Current Billing
Usage - 432 kWh	Amt Due - Previous Bill \$ 183.95
Duke Energy - Rate RS	Payment(s) Received 183.95cr
Current Electric Charges \$ 55.74	Balance Forward 0.00
	Current Electric Charges 55.74
	Current Amount Due \$ 55.74

Call Before You Dig. Digging the wrong area of your yard can be dangerous (even fatal). Be sure to request the marking of underground utility lines before you start. This important step saves lives, and it's free of charge. Call 811 or visit [www.oups.org](http://www.oups.org).

FREE removal of your old, unwanted fridge. Easy. Convenient. Plus get \$30. Schedule a pickup at [duke-energy.com/Fridge](http://duke-energy.com/Fridge) or call 800.228.6195.

The PUCO approved adjustments to Rider ESSC (Electric Security Stabilization Charge - part of the Generation Riders) and Rider SCR (Supplier Cost Reconciliation) in Case No. 11-6001-EL-RDR effective April 1, 2015. The PUCO also approved an adjustment to Rider AER-R (Alternative Energy Recovery) in Case No. 14-2143-EL-RDR. A typical residential customer using 1,000 kWh per month will see a decrease of approximately \$0.26 or (0.2%).

PRICE TO COMPARE: In order for an average residential customer to save money, an electric supplier must offer a price lower than 6.14 cents per kWh. Your Price to Compare may be different based on your usage. Visit [www.duke-energy.com](http://www.duke-energy.com) to calculate your individual Price to Compare or contact Duke Energy for a written explanation.

Due Date	Amount Due	After May 26, 2015
May 26, 2015	\$ 55.74	\$ 56.58

Name	Service Address	Account Number
Donald Anderson	2474 Sir Douglas Dr Hamilton OH 45013	4220-0432-21-0

Explanation of Current Charges		
<b>Electric</b> Meter - 100463830 kWh Usage - 432 Mar 31 - Apr 30 30 Days	<b>Duke Energy</b>	
	Rate RS - Residential Svc-Winter	
	Distribution-Customer Chg	\$ 6.00
	Delivery Charges	
	Distribution-Energy Chg	
	432 kWh @ \$ 0.02534200	10.95
	Delivery Riders	12.44
	Total Delivery Charges	\$ 23.39
	Generation Riders	0.46cr
	Generation Charges	
	Rider RC	5.62
	Rider RE	20.71
	Rider AERR	0.15
	Rider SCR	0.33
	Total Generation Charges	\$ 26.81
<b>Total Current Electric Charges</b>		<b>\$ 55.74</b>

kWh Electric Usage

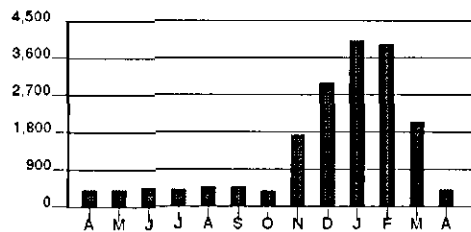

Calculations based on most recent 12 month history  
 Total Usage 17,877  
 Average Usage 1,490

	APR	MAY	JUN	JUL	AUG	SEP	OCT	NOV	DEC	JAN	FEB	MAR	APR
Electric	419	430	493	441	469	473	381	1,731	3,013	4,049	3,940	2,025	432



Account Number 4220-0432-21-0

50 21

For less detailed billing information on  
your monthly bill, check box on right☐

Due Date	Amount Due
Jun 24, 2015	\$ 41.38

\$ \_\_\_\_\_ \$ \_\_\_\_\_  
HeatShare Contribution Amount Enclosed  
(for Customer Assistance)

Donald Anderson  
Carolyn Anderson MD  
5161 Pleasant Ave  
Fairfield OH 45014-2639

PO Box 1326  
Charlotte NC 28201-1326

400 00000041386 42200432210 062420154 00000042005

Page 1 of 3

Name /Service Address	For Inquiries Call	Account Number
Donald Anderson 2474 Sir Douglas Dr Hamilton OH 45013	Duke Energy 1-800-544-6900	4220-0432-21-0

Mail Payments To	Account Information
PO Box 1326 Charlotte NC 28201-1326	Payments after Jun 02 not included Last payment received May 13 Bill prepared on Jun 02, 2015 Next meter reading Jun 30, 2015

Meter	Number	Reading Date From	To	Days	Meter Reading Previous	Present	Usage
Elec	100463830	Apr 30	Jun 01	32	45343	45610	267

Electric - Residential	Current Billing
Usage - 259 kWh Duke Energy - Rate RS \$ 40.12	Amt Due - Previous Bill \$ 55.74 Payment(s) Received 55.74cr
Usage - 8 kWh Duke Energy - Rate RS 1.26	Balance Forward 0.00
Current Electric Charges \$ 41.38	Current Electric Charges 41.38
Old Rate Effective Apr 30 To May 31	Current Amount Due \$ 41.38
New Rate Effective May 31 To Jun 01	

Protect yourself from scams and fraudulent activity. Learn how at [duke-energy.com/stopfraud](http://duke-energy.com/stopfraud).

Save time. Save money. Get FREE CFL bulbs or deeply discounted CFLs and LEDs. Go online to [duke-energy.com/SaveOnBulbs](http://duke-energy.com/SaveOnBulbs) or check your FREE CFL eligibility by calling 800.943.7585 and choose option 1. Either way, we'll deliver your bulbs right to your door.

Time to get rid of your old fridge? You could lift it. But do you want to? We'll remove your old fridge for FREE and give you \$30. Visit [duke-energy.com/Fridge](http://duke-energy.com/Fridge) or call 800.228.6195.

In Case No.14-1051-GE-RDR, the PUCO approved an adjustment to Rider DR-IM. Infrastructure Modernization Rider (part of the Delivery Riders) effective April 8, 2015. The PUCO also approved an adjustment to Rider ECF, Economic Competitiveness Fund (part of the Delivery Riders) effective May 1, 2015. A typical residential customer using 1,000 kWh per month will see an increase of approximately \$1.06 or 0.9%.

Due Date	Amount Due	After Jun 24, 2015
Jun 24, 2015	\$ 41.38	\$ 42.00

Name	Service Address	Account Number
Donald Anderson	2474 Sir Douglas Dr Hamilton OH 45013	4220-0432-21-0

PRICE TO COMPARE: In order for an average residential customer to save money, an electric supplier must offer a price lower than 6.14 cents per kWh. Your Price to Compare may be different based on your usage. Visit [www.duke-energy.com](http://www.duke-energy.com) to calculate your individual Price to Compare or contact Duke Energy for a written explanation.

Explanation of Current Charges			
<b>Electric</b> Meter - 100463830 kWh Usage - 267 Apr 30 - Jun 01 32 Days	<b>Duke Energy</b> Rate RS - Residential Svc-Winter Old Rate Effective Apr 30 To May 31 Distribution-Customer Chg \$ 5.81 Delivery Charges Distribution-Energy Chg 259 kWh @ \$ 0.02534200 6.56 Delivery Riders 9.65 Total Delivery Charges \$ 16.21 Generation Riders 0.05 Generation Charges Rider RC 4.18 Rider RE 13.58 Rider AERR 0.09 Rider SCR 0.20 Total Generation Charges \$ 18.05		
	<b>Duke Energy</b> Rate RS - Residential Svc-Winter New Rate Effective May 31 To Jun 01 Distribution-Customer Chg \$ 0.19 Delivery Charges Distribution-Energy Chg 8 kWh @ \$ 0.02534200 0.20 Delivery Riders 0.31 Total Delivery Charges \$ 0.51 Generation Riders Generation Charges Rider RC 0.13 Rider RE 0.42 Rider SCR 0.01 Total Generation Charges \$ 0.56		
<b>Total Current Electric Charges</b>			<b>\$ 41.38</b>

Name	Service Address	Account Number
Donald Anderson	2474 Sir Douglas Dr Hamilton OH 45013	4220-0432-21-0

kWh

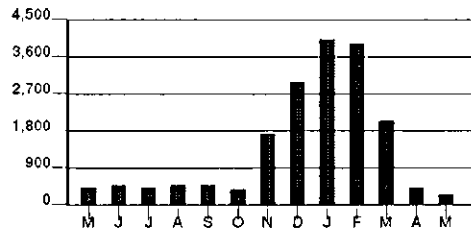
**Electric Usage**

Calculations based on most recent 12 month history

Total Usage 17,714  
Average Usage 1,476

	MAY	JUN	JUL	AUG	SEP	OCT	NOV	DEC	JAN	FEB	MAR	APR	MAY
Electric	430	493	441	469	473	381	1,731	3,013	4,049	3,940	2,025	432	267

Account Number 4220-0432-21-0

50 21

For less detailed billing information on  
your monthly bill, check box on right☐

Due Date	Amount Due
Jul 23, 2015	\$ 38.43

\$ \_\_\_\_\_ \$ \_\_\_\_\_  
HeatShare Contribution Amount Enclosed  
(for Customer Assistance)

Donald Anderson  
Carolyn Anderson MD  
5161 Pleasant Ave  
Fairfield OH 45014-2639

PO Box 1326  
Charlotte NC 28201-1326

400 00000038431 42200432210 072320158 00000039012

Page 1 of 3

Name /Service Address	For Inquiries Call	Account Number
Donald Anderson 2474 Sir Douglas Dr Hamilton OH 45013	Duke Energy 1-800-544-6900	4220-0432-21-0

Mail Payments To	Account Information
PO Box 1326 Charlotte NC 28201-1326	Payments after Jul 01 not included Last payment received Jun 23 Bill prepared on Jul 01, 2015 Next meter reading Jul 30, 2015

Meter	Number	Reading From	Reading To	Days	Meter Reading Previous	Meter Reading Present	Usage
Elec	100463830	Jun 01	Jun 30	29	45610	45868	258

Electric - Residential	Current Billing
Usage - 258 kWh	Amt Due - Previous Bill \$ 41.38
Duke Energy - Rate RS \$ 40.40	Payment(s) Received 41.38cr
Current Electric Charges \$ 40.40	Canceled Charges:
	Electric Charges 41.38cr
	Prior Month(s) Charges:
	Electric Charges 39.41
	Balance Forward 1.97cr
	Current Electric Charges 40.40
	Current Amount Due \$ 38.43

This bill reflects canceled charges and the rebilling of adjusted charges. The usage has been changed to reflect this adjustment. Your original meter readings may remain the same.

Protect yourself from scams and fraudulent activity. Learn how at [duke-energy.com/stopfraud](http://duke-energy.com/stopfraud).

Time to get rid of your old fridge? You could lift it. But do you want to? We'll remove your old fridge for FREE and give you \$30. Visit [duke-energy.com/Fridge](http://duke-energy.com/Fridge) or call 800.228.6195.

In Case No.14-841-EL-SSO, the PUCO approved Duke Energy Ohio's Electric Security Plan, which requires generation service for Standard Service Offer customers to be procured exclusively from third parties. The auction, approved by the Public Utilities Commission, resulted in a price for generation beginning June 2015 that is approximately 9% greater than the price in the prior period. A typical residential customer using 1,000 kWh per month will see an increase of approximately \$7.62, or 6.7% per month, in their overall electric bill effective June 2015.

Due Date	Amount Due	After Jul 23, 2015
Jul 23, 2015	\$ 38.43	\$ 39.01

Name	Service Address	Account Number
Donald Anderson	2474 Sir Douglas Dr Hamilton OH 45013	4220-0432-21-0

**PRICE TO COMPARE:** In order for an average residential customer to save money, an electric supplier must offer a price lower than 6.90 cents per kWh. Your Price to Compare may be different based on your usage. Visit [www.duke-energy.com](http://www.duke-energy.com) to calculate your individual Price to Compare or contact Duke Energy for a written explanation.

Explanation of Current Charges		
<b>Electric</b>	<b>Duke Energy</b>	
Meter - 100463830	Rate RS - Residential Svc-Summer	
kWh Usage - 258	Distribution-Customer Chg	\$ 6.00
Jun 01 - Jun 30	Delivery Charges	
29 Days	Distribution-Energy Chg	
	258 kWh @ \$ 0.02534200	6.54
	Delivery Riders	9.84
	Total Delivery Charges	\$ 16.38
	Generation Riders	0.05
	Generation Charges	
	Rider RC	4.16
	Rider RE	13.53
	Rider AERR	0.09
	Rider SCR	0.19
	Total Generation Charges	\$ 17.97
		\$ 40.40
	<b>Total Current Electric Charges</b>	<b>\$ 40.40</b>

Explanation of Prior Month(s) Charges		
<b>Electric</b>	<b>Duke Energy</b>	
Meter - 100463830	Rate RS - Residential Svc-Winter	
Multipliers - 1	Old Rate Effective Apr 30 To May 31	
kWh Pres Read - 45610	Distribution-Customer Chg	\$ 5.81
kWh Prev Read - 45343	Delivery Charges	
kWh Usage - 267	Distribution-Energy Chg	
Apr 30 - Jun 01	259 kWh @ \$ 0.02534200	6.56
32 Days	Delivery Riders	9.65
	Total Delivery Charges	\$ 16.21
	Generation Riders	0.05
	Generation Charges	
	Rider RC	3.37
	Rider RE	12.42
	Rider AERR	0.09
	Rider SCR	0.20
	Total Generation Charges	\$ 16.08
		\$ 38.15

Name		Service Address	Account Number
Donald Anderson		2474 Sir Douglas Dr Hamilton OH 45013	4220-0432-21-0
<b>Electric</b>		<b>Duke Energy</b>	
Meter -	100463830	Rate RS - Residential Svc-Winter	
Multipliers -	1	New Rate Effective May 31 To Jun 01	
kWh Pres Read -	45610	Distribution-Customer Chg	\$ 0.19
kWh Prev Read -	45343	Delivery Charges	
kWh Usage -	267	Distribution-Energy Chg	
Apr 30 - Jun 01		8 kWh @ \$ 0.02534200	0.20
32 Days		Delivery Riders	0.31
		Total Delivery Charges	\$ 0.51
		Generation Riders	
		Generation Charges	
		Rider RC	0.13
		Rider RE	0.42
		Rider SCR	0.01
		Total Generation Charges	\$ 0.56
			\$ 1.26
		<b>Total Prior Electric Charges</b>	<b>\$ 39.41</b>

kWh Electric Usage

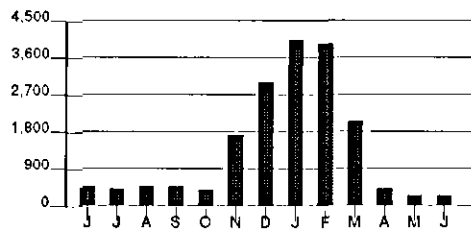

Calculations based on most recent 12 month history

Any prior months adjusted usage on this bill, will display in your historical usage graph and chart on your next bill.

Total Usage 17,479  
Average Usage 1,457

	JUN	JUL	AUG	SEP	OCT	NOV	DEC	JAN	FEB	MAR	APR	MAY	JUN
Electric	493	441	469	473	381	1,731	3,013	4,049	3,940	2,025	432	267	258

Account Number 4220-0432-21-0

50 21

For less detailed billing information on  
your monthly bill, check box on right☐

Due Date	Amount Due
Aug 24, 2015	\$ 41.45

\$ \_\_\_\_\_ \$ \_\_\_\_\_  
HeatShare Contribution Amount Enclosed  
(for Customer Assistance)

Donald Anderson  
Carolyn Anderson MD  
5161 Pleasant Ave  
Fairfield OH 45014-2639

PO Box 1326  
Charlotte NC 28201-1326

400 00000041459 42200432210 082420150 00000042072

Page 1 of 2

Name /Service Address	For Inquiries Call	Account Number
Donald Anderson 2474 Sir Douglas Dr Hamilton OH 45013	Duke Energy 1-800-544-6900	4220-0432-21-0

Mail Payments To	Account Information
PO Box 1326 Charlotte NC 28201-1326	Payments after Jul 31 not included Last payment received Jul 21 Bill prepared on Jul 31, 2015 Next meter reading Aug 28, 2015

Meter Number	Reading Date From To	Days	Meter Reading Previous	Present	Usage
Elec 100463830	Jun 30 Jul 30	30	45868	46131	263

Electric - Residential	Current Billing
Usage - 263 kWh	Amt Due - Previous Bill \$ 38.43
Duke Energy - Rate RS \$ 41.45	Payment(s) Received 38.43cr
Current Electric Charges \$ 41.45	Balance Forward 0.00
	Current Electric Charges 41.45
	Current Amount Due \$ 41.45

The PUCO approved adjustments to Rider DCI (Distribution Capital Investment - part of the Delivery Riders) in Case No. 14-841-EL-SSO and Rider DDR (Distribution Decoupling - part of the Delivery Riders) in Case No. 11-5905-EL-RDR. The PUCO also approved adjustments to Rider AER-R (Alternative Energy Recovery) in Case No. 14-2143-EL-RDR and Rider SCR (Supplier Cost Reconciliation) in Case No. 15-6001-EL-RDR effective July 1, 2015. A typical residential customer using 1,000 kWh per month will see an increase of approximately \$1.23 or 0.9%.

The PUCO approved adjustments to Rider DCI (Distribution Capital Investment - part of the Delivery Riders) in Case No. 14-841-EL-SSO and Rider DDR (Distribution Decoupling - part of the Delivery Riders) in Case No. 11-5905-EL-RDR. The PUCO also approved adjustments to Rider AER-R (Alternative Energy Recovery) in Case No. 14-2143-EL-RDR and Rider SCR (Supplier Cost Reconciliation) in Case No. 15-6001-EL-RDR effective July 1, 2015.

Time to get rid of your old fridge? You could lift it. But do you want to? We'll remove your old fridge for FREE and give you \$30. Visit [duke-energy.com/Fridge](http://duke-energy.com/Fridge) or call 800.228.6195.

Protect yourself from scams and fraudulent activity. Learn how at [duke-energy.com/stopfraud](http://duke-energy.com/stopfraud).

Due Date	Amount Due	After Aug 24, 2015
Aug 24, 2015	\$ 41.45	\$ 42.07

Name	Service Address	Account Number
Donald Anderson	2474 Sir Douglas Dr Hamilton OH 45013	4220-0432-21-0

**PRICE TO COMPARE:** In order for an average residential customer to save money, an electric supplier must offer a price lower than 6.88 cents per kWh. Your Price to Compare may be different based on your usage. Visit [www.duke-energy.com](http://www.duke-energy.com) to calculate your individual Price to Compare or contact Duke Energy for a written explanation.

Explanation of Current Charges		
<b>Electric</b>	<b>Duke Energy</b>	
Meter - 100463830	Rate RS - Residential Svc-Summer	
kWh Usage - 263	Distribution-Customer Chg	\$ 6.00
Jun 30 - Jul 30	Delivery Charges	
30 Days	Distribution-Energy Chg	
	263 kWh @ \$ 0.02534200	6.66
	Delivery Riders	10.46
	Total Delivery Charges	\$ 17.12
	Generation Riders	0.05
	Generation Charges	
	Rider RC	4.24
	Rider RE	13.79
	Rider AERR	0.05
	Rider SCR	0.20
	Total Generation Charges	\$ 18.28
		\$ 41.45
	<b>Total Current Electric Charges</b>	<b>\$ 41.45</b>

kWh Electric Usage

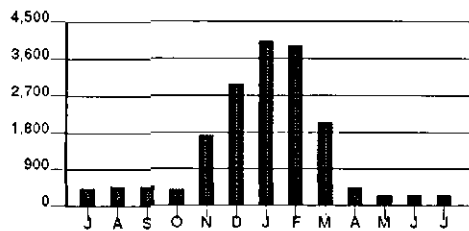

Calculations based on most recent 12 month history  
 Total Usage 17,301  
 Average Usage 1,442

	JUL	AUG	SEP	OCT	NOV	DEC	JAN	FEB	MAR	APR	MAY	JUN	JUL
Electric	441	469	473	381	1,731	3,013	4,049	3,940	2,025	432	267	258	263



Account Number 4220-0432-21-0

50 21

For less detailed billing information on  
your monthly bill, check box on right☐

Due Date	Amount Due
Sep 22, 2015	\$ 39.36

\$ \_\_\_\_\_ \$ \_\_\_\_\_  
HeatShare Contribution Amount Enclosed  
(for Customer Assistance)

Donald Anderson  
Carolyn Anderson MD  
5161 Pleasant Ave  
Fairfield OH 45014-2639

PO Box 1326  
Charlotte NC 28201-1326

400 00000039365 42200432210 092220150 00000039950

Page 1 of 2

Name /Service Address	For Inquiries Call	Account Number
Donald Anderson 2474 Sir Douglas Dr Hamilton OH 45013	Duke Energy 1-800-544-6900	4220-0432-21-0

Mail Payments To	Account Information
PO Box 1326 Charlotte NC 28201-1326	Payments after Aug 31 not included Last payment received Aug 21 Bill prepared on Aug 31, 2015 Next meter reading Sep 29, 2015

Meter	Number	Reading Date From	To	Days	Meter Reading Previous	Present	Usage
Elec	100463830	Jul 30	Aug 28	29	46131	46375	244

Electric - Residential	Current Billing
Usage - 244 kWh	Amt Due - Previous Bill \$ 41.45
Duke Energy - Rate RS \$ 39.36	Payment(s) Received 41.45cr
Current Electric Charges \$ 39.36	Balance Forward 0.00
	Current Electric Charges 39.36
	Current Amount Due \$ 39.36

Time to get rid of your old fridge? You could lift it. But do you want to? We'll remove your old fridge for FREE and give you \$30. Visit [duke-energy.com/Fridge](http://duke-energy.com/Fridge) or call 800.228.6195.

PRICE TO COMPARE: In order for an average residential customer to save money, an electric supplier must offer a price lower than 6.88 cents per kWh. Your Price to Compare may be different based on your usage. Visit [www.duke-energy.com](http://www.duke-energy.com) to calculate your individual Price to Compare or contact Duke Energy for a written explanation.

Due Date	Amount Due	After Sep 22, 2015
Sep 22, 2015	\$ 39.36	\$ 39.95

Name	Service Address	Account Number
Donald Anderson	2474 Sir Douglas Dr Hamilton OH 45013	4220-0432-21-0

Explanation of Current Charges		
<b>Electric</b> Meter - 100463830 kWh Usage - 244 Jul 30 - Aug 28 29 Days	<b>Duke Energy</b>	
	Rate RS - Residential Svc-Summer	
	Distribution-Customer Chg	\$ 6.00
	Delivery Charges	
	Distribution-Energy Chg	
	244 kWh @ \$ 0.02534200	6.18
	Delivery Riders	10.16
	Total Delivery Charges	\$ 16.34
	Generation Riders	0.04
	Generation Charges	
	Rider RC	3.94
	Rider RE	12.80
	Rider AERR	0.05
	Rider SCR	0.19
	Total Generation Charges	\$ 16.98
<b>Total Current Electric Charges</b>		<b>\$ 39.36</b>

kWh Electric Usage

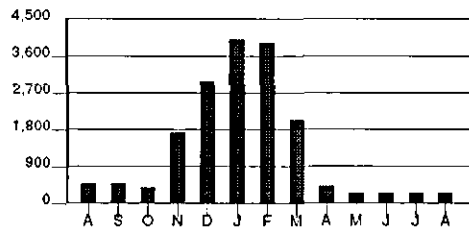

Calculations based on most recent 12 month history  
 Total Usage 17,076  
 Average Usage 1,423

	AUG	SEP	OCT	NOV	DEC	JAN	FEB	MAR	APR	MAY	JUN	JUL	AUG
Electric	469	473	381	1,731	3,013	4,049	3,940	2,025	432	267	258	263	244

Account Number 4220-0432-21-0

50 21

For less detailed billing information on  
your monthly bill, check box on right☐

Due Date	Amount Due
Oct 22, 2015	\$ 42.67

\$ \_\_\_\_\_ \$ \_\_\_\_\_  
HeatShare Contribution Amount Enclosed  
(for Customer Assistance)

Donald Anderson  
Carolyn Anderson MD  
5161 Pleasant Ave  
Fairfield OH 45014-2639

PO Box 1326  
Charlotte NC 28201-1326

400 00000042676 42200432210 102220153 00000043311

Page 1 of 2

Name /Service Address	For Inquiries Call	Account Number
Donald Anderson 2474 Sir Douglas Dr Hamilton OH 45013	Duke Energy 1-800-544-6900	4220-0432-21-0

Mail Payments To	Account Information
PO Box 1326 Charlotte NC 28201-1326	Payments after Sep 30 not included Last payment received Sep 21 Bill prepared on Sep 30, 2015 Next meter reading Oct 28, 2015

Meter	Number	Reading Date From	To	Days	Meter Reading Previous	Present	Usage
Elec	100463830	Aug 28	Sep 29	32	46375	46649	274

Electric - Residential	Current Billing
Usage - 274 kWh	Amt Due - Previous Bill \$ 39.36
Duke Energy - Rate RS \$ 42.67	Payment(s) Received 39.36cr
Current Electric Charges \$ 42.67	Balance Forward 0.00
	Current Electric Charges 42.67
	Current Amount Due \$ 42.67

Time to get rid of your old fridge? You could lift it. But do you want to? We'll remove your old fridge for FREE and give you \$30. Visit [duke-energy.com/Fridge](http://duke-energy.com/Fridge) or call 800.228.6195.

PRICE TO COMPARE: In order for an average residential customer to save money, an electric supplier must offer a price lower than 6.88 cents per kWh. Your Price to Compare may be different based on your usage. Visit [www.duke-energy.com](http://www.duke-energy.com) to calculate your individual Price to Compare or contact Duke Energy for a written explanation.

Due Date	Amount Due	After Oct 22, 2015
Oct 22, 2015	\$ 42.67	\$ 43.31

Name	Service Address	Account Number
Donald Anderson	2474 Sir Douglas Dr Hamilton OH 45013	4220-0432-21-0

Explanation of Current Charges		
<b>Electric</b> Meter - 100463830 kWh Usage - 274 Aug 28 - Sep 29 32 Days	<b>Duke Energy</b>	
	Rate RS - Residential Svc-Summer	
	Distribution-Customer Chg	\$ 6.00
	Delivery Charges	
	Distribution-Energy Chg	
	274 kWh @ \$ 0.02534200	6.94
	Delivery Riders	10.63
	Total Delivery Charges	\$ 17.57
	Generation Riders	0.05
	Generation Charges	
	Rider RC	4.42
	Rider RE	14.37
	Rider AERR	0.05
	Rider SCR	0.21
	Total Generation Charges	\$ 19.05
<b>Total Current Electric Charges</b>		<b>\$ 42.67</b>

kWh Electric Usage

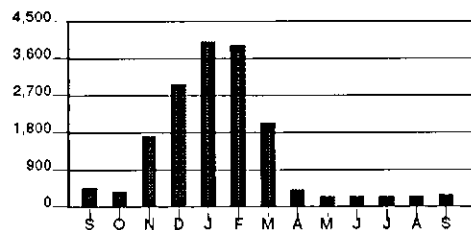

Calculations based on most recent 12 month history  
Total Usage 16,877  
Average Usage 1,406

	SEP	OCT	NOV	DEC	JAN	FEB	MAR	APR	MAY	JUN	JUL	AUG	SEP
Electric	473	381	1,731	3,013	4,049	3,940	2,025	432	267	258	263	244	274

Account Number 4220-0432-21-0

50 21

For less detailed billing information on  
your monthly bill, check box on right☐

Due Date	Amount Due
Nov 20, 2015	\$ 68.39

\$ \_\_\_\_\_ \$ \_\_\_\_\_  
HeatShare Contribution Amount Enclosed  
(for Customer Assistance)

Donald Anderson  
Carolyn Anderson MD  
5161 Pleasant Ave  
Fairfield OH 45014-2639

PO Box 1326  
Charlotte NC 28201-1326

400 00000068390 42200432210 112020152 00000069426

Page 1 of 2

Name /Service Address	For Inquiries Call	Account Number
Donald Anderson 2474 Sir Douglas Dr Hamilton OH 45013	Duke Energy 1-800-544-6900	4220-0432-21-0

Mail Payments To	Account Information
PO Box 1326 Charlotte NC 28201-1326	Payments after Oct 29 not included Last payment received Oct 20 Bill prepared on Oct 29, 2015 Next meter reading Nov 30, 2015

Meter	Number	Reading Date From To	Days	Meter Reading Previous	Present	Usage
Elec	100463830	Sep 29 Oct 28	29	46649	46882	233

Electric - Residential	Current Billing
Usage - 233 kWh	Amt Due - Previous Bill \$ 42.67
Duke Energy - Rate RS \$ 38.59	Payment(s) Received 13.31cr
Current Electric Charges \$ 38.59	Late Payment Charge(s) 0.44
	Balance Forward 29.80
	Current Electric Charges 38.59
	Current Amount Due \$ 68.39

Time to get rid of your old fridge? You could lift it. But do you want to? We'll remove your old fridge for FREE and give you \$30. Visit [duke-energy.com/Fridge](http://duke-energy.com/Fridge) or call 800.228.6195.

In Case No. 15-1264-EL-RDR, the PUCO approved an adjustment to Rider BTR (Base Transmission Rider - part of the Delivery Riders). In Case No. 15-795-EL-RDR, the PUCO approved an adjustment to Rider DCI (Distribution Capital Investment - part of the Delivery Riders). The PUCO also approved adjustments to Riders SCR (Supplier Cost Reconciliation) and AER-R (Alternative energy Recovery). Overall, a typical residential customer using 1,000 kWh per month will see an increase of approximately \$1.87 or 1.5 %.

PRICE TO COMPARE: In order for an average residential customer to save money, an electric supplier must offer a price lower than 6.96 cents per kWh. Your Price to Compare may be different based on your usage. Visit [www.duke-energy.com](http://www.duke-energy.com) to calculate your individual Price to Compare or contact Duke Energy for a written explanation.

Due Date	Amount Due	After
Nov 20, 2015	\$ 68.39	Nov 20, 2015
		\$ 69.42

Name	Service Address	Account Number
Donald Anderson	2474 Sir Douglas Dr Hamilton OH 45013	4220-0432-21-0

Explanation of Current Charges		
<b>Electric</b>	<b>Duke Energy</b>	
Meter - 100463830	Rate RS - Residential Svc-Winter	
kWh Usage - 233	Distribution-Customer Chg	\$ 6.00
Sep 29 - Oct 28	Delivery Charges	
29 Days	Distribution-Energy Chg	
	233 kWh @ \$ 0.02534200	5.90
	Delivery Riders	10.26
	Total Delivery Charges	\$ 16.16
	Generation Riders	0.04
	Generation Charges	
	Rider RC	3.76
	Rider RE	12.22
	Rider AERR	0.11
	Rider SCR	0.30
	Total Generation Charges	\$ 16.39
	<b>Total Current Electric Charges</b>	<b>\$ 38.59</b>

kWh Electric Usage

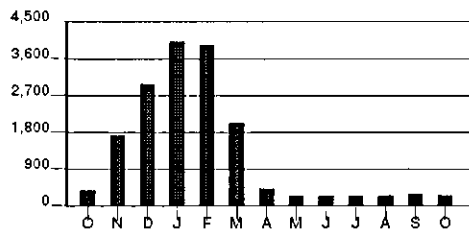

Calculations based on most recent 12 month history  
 Total Usage 16,729  
 Average Usage 1,394

	OCT	NOV	DEC	JAN	FEB	MAR	APR	MAY	JUN	JUL	AUG	SEP	OCT
Electric	381	1,731	3,013	4,049	3,940	2,025	432	267	258	263	244	274	233

# REMINDER NOTICE

Account Number 4220-0432-21-0

50 21

For less detailed billing information on  
your monthly bill, check box on right

☐

Due Date	Amount Due
Dec 28, 2015	\$ 985.64

\$ \_\_\_\_\_ \$ \_\_\_\_\_  
HeatShare Contribution Amount Enclosed  
(for Customer Assistance)

Donald Anderson  
Carolyn Anderson MD  
5161 Pleasant Ave  
Fairfield OH 45014-2639

PO Box 1326  
Charlotte NC 28201-1326

400 00000985643 42200432210 122820157 00001000420

## REMINDER NOTICE

Page 1 of 2

Name /Service Address	For Inquiries Call	Account Number
-----------------------	--------------------	----------------

Donald Anderson  
2474 Sir Douglas Dr  
Hamilton OH 45013

Duke Energy

1-800-544-6900

4220-0432-21-0

Mail Payments To	Account Information
------------------	---------------------

PO Box 1326  
Charlotte NC 28201-1326

Payments after Dec 02 not included  
Last payment received Nov 19

Bill prepared on Dec 02, 2015  
Next meter reading Dec 31, 2015

REMINDER - Did you overlook paying last month's bill? Unless you paid your bill recently, please give this your prompt attention.

Meter Number	Reading Date From To	Days	Meter Reading Previous	Meter Reading Present	Usage
Elec 100463830	Oct 28 Nov 30	33	46882	47154	272

Electric - Residential	Current Billing
Usage - 272 kWh	Amt Due - Previous Bill \$ 68.39
Duke Energy - Rate RS \$ 43.11	Payment(s) Received 89.42cr
Current Electric Charges \$ 43.11	Balance Forward 21.03cr
	Current Electric Charges 43.11
	Transfer From 29700264-49 963.56
	Current Amount Due \$ 985.64

In Case No.15-1072-EL-UJEX, the PUCO approved an adjustment to Rider UE-ED, Uncollectible Expense - Electric Distribution ( part of the Delivery Riders). In Case No.15-1071-EL-UJEX, the PUCO approved an adjustment to Rider UE-GEN, Uncollectible Expense - Electric Generation ( part of the Generation Riders). Overall, a typical residential customer using 1,000 kWh per month will see an increase of approximately \$0.44 or 0.4 %.

For your convenience, we have included your final charges for service at 7111 CLOVERNOLL DR. If your previous account was gas and electric, and your current account does not have both services - only the charges for like services have been transferred. The charges not transferred will remain on your previous account. If your final bill has been paid, please disregard the final charges included above.

## REMINDER NOTICE

Due Date	Amount Due	After Dec 28, 2015
Dec 28, 2015	\$ 985.64	\$ 1,000.42

Name	Service Address	Account Number
Donald Anderson	2474 Sir Douglas Dr Hamilton OH 45013	4220-0432-21-0

Time to get rid of your old fridge? You could lift it. But do you want to? We'll remove your old fridge for FREE and give you \$30. Visit [duke-energy.com/Fridge](http://duke-energy.com/Fridge) or call 800.228.6195.

Help those less fortunate stay warm this winter by contributing to Duke Energy's HeatShare program. See this month's bill insert for more information, or visit us online at [duke-energy.com/heatshare](http://duke-energy.com/heatshare).

**PRICE TO COMPARE:** In order for you to save money, an electric supplier must offer you a price lower than 7.03 cents per kWh for the same usage that appears on this bill. To review competitive offers from electric suppliers, visit the Public Utilities Commission of Ohio's "Energy Choice Ohio" website at [www.energychoice.ohio.gov](http://www.energychoice.ohio.gov). To learn more about Price to Compare, visit [www.duke-energy.com](http://www.duke-energy.com) or contact Duke Energy for a written explanation.

Explanation of Current Charges		
<b>Electric</b> Meter - 100463830 kWh Usage - 272 Oct 28 - Nov 30 33 Days	<b>Duke Energy</b>	
	Rate RS - Residential Svc-Winter	
	Distribution-Customer Chg	\$ 6.00
	Delivery Charges	
	Distribution-Energy Chg	
	272 kWh @ \$ 0.02534200	6.89
	Delivery Riders	11.01
	Total Delivery Charges	\$ 17.90
	Generation Riders	0.08
	Generation Charges	
	Rider RC	4.39
	Rider RE	14.26
	Rider AERR	0.13
	Rider SCR	0.35
	Total Generation Charges	\$ 19.13
		\$ 43.11
	<b>Total Current Electric Charges</b>	<b>\$ 43.11</b>

kWh Electric Usage

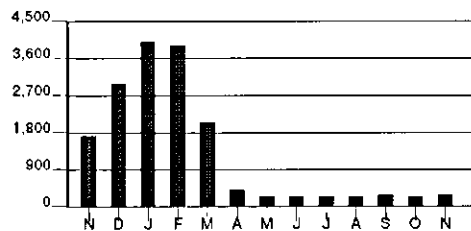

Calculations based on most recent 12 month history  
 Total Usage 15,270  
 Average Usage 1,273

	NOV	DEC	JAN	FEB	MAR	APR	MAY	JUN	JUL	AUG	SEP	OCT	NOV
Electric	1,731	3,013	4,049	3,940	2,025	432	267	256	263	244	274	233	272



## DISCONNECT NOTICE

Account Number 4220-0432-21-0

50 21

For less detailed billing information on  
your monthly bill, check box on right☐

Due Date	Amount Due
Jan 26, 2016	\$ 1,063.85

\$ \_\_\_\_\_ \$ \_\_\_\_\_  
HeatShare Contribution Amount Enclosed  
(for Customer Assistance)

Donald Anderson  
Carolyn Anderson MD  
5161 Pleasant  
Fairfield OH 45014

PO Box 1327  
Charlotte NC 28201-1327

410 00001063855 42200432210 012620160 00001079816

## DISCONNECT NOTICE

Page 1 of 2

Name /Service Address	For Inquiries Call	Account Number
Donald Anderson 2474 Sir Douglas Dr Hamilton OH 45013	Duke Energy 1-800-544-6900	4220-0432-21-0

Mail Payments To	Account Information
PO Box 1327 Charlotte NC 28201-1327	Payments after Jan 04 not included Bill prepared on Jan 04, 2016 Next meter reading Feb 01, 2016

If your service is disconnected for non payment, in addition to a reconnection charge, you may be required to pay a deposit in the amount of \$130.00 before service is restored.

IMPORTANT: Your service may be disconnected if your past due amount of \$985.64 is not paid before 01/29/2016. A reconnection charge will be required. In addition, a service deposit may be required; if so, payment arrangements may be available. For questions, please call the number shown above.

Meter	Number	Reading From	Date To	Days	Meter Reading Previous	Present	Usage
Elec	100463830	Nov 30	Dec 31	31	47154	47606	452

Electric - Residential	Current Billing
Usage - 452 kWh	Amt Due - Previous Bill \$ 985.64
Duke Energy - Rate RS \$ 63.43	Late Payment Charge(s) 14.78
Current Electric Charges \$ 63.43	Balance Forward 1,000.42
	Current Electric Charges 63.43
	Current Amount Due \$ 1,063.85

PRICE TO COMPARE: In order for you to save money, an electric supplier must offer you a price lower than 7.03 cents per kWh for the same usage that appears on this bill. To review competitive offers from electric suppliers, visit the Public Utilities Commission of Ohio's "Energy Choice Ohio" website at [www.energychoice.ohio.gov](http://www.energychoice.ohio.gov). To learn more about Price to Compare, visit [www.duke-energy.com](http://www.duke-energy.com) or contact Duke Energy for a written explanation.

## DISCONNECT NOTICE

Due Date	Amount Due	After Jan 26, 2016
Jan 26, 2016	\$ 1,063.85	\$ 1,079.81

Name	Service Address	Account Number
Donald Anderson	2474 Sir Douglas Dr Hamilton OH 45013	4220-0432-21-0

Explanation of Current Charges		
<b>Electric</b> Meter - 100463830 kWh Usage - 452 Nov 30 - Dec 31 31 Days	<b>Duke Energy</b>	
	Rate RS - Residential Svc-Winter	
	Distribution-Customer Chg	\$ 6.00
	Delivery Charges	
	Distribution-Energy Chg	
	452 kWh @ \$ 0.02534200	11.45
	Delivery Riders	14.06
	Total Delivery Charges	\$ 25.51
	Generation Riders	0.14
	Generation Charges	
	Rider RC	7.29
	Rider RE	23.70
	Rider AERR	0.21
	Rider SCR	0.58
	Total Generation Charges	\$ 31.78
<b>Total Current Electric Charges</b>		<b>\$ 63.43</b>

kWh Electric Usage

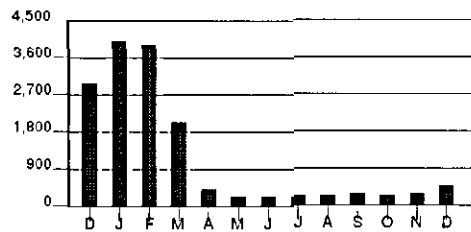

Calculations based on most recent 12 month history  
Total Usage 12,709  
Average Usage 1,059

	DEC	JAN	FEB	MAR	APR	MAY	JUN	JUL	AUG	SEP	OCT	NOV	DEC
Electric	3,013	4,049	3,940	2,025	432	267	258	263	244	274	233	272	452

Account Number 4220-0432-21-0

50 21

For less detailed billing information on  
your monthly bill, check box on right☐

Due Date	Amount Due
Feb 24, 2016	\$ 1,165.74

\$ \_\_\_\_\_ \$ \_\_\_\_\_  
HeatShare Contribution Amount Enclosed  
(for Customer Assistance)

Donald Anderson  
Carolyn Anderson MD  
5161 Pleasant Ave  
Fairfield OH 45014-2639

PO Box 1326  
Charlotte NC 28201-1326

400 00001165747 42200432210 022420160 00001183230

Page 1 of 2

Name /Service Address	For Inquiries Call	Account Number
Donald Anderson 2474 Sir Douglas Dr Hamilton OH 45013	Duke Energy 1-800-544-6900	4220-0432-21-0

Mail Payments To	Account Information
PO Box 1326 Charlotte NC 28201-1326	Payments after Feb 02 not included Last payment received Jan 26 Bill prepared on Feb 02, 2016 Next meter reading Mar 01, 2016

Meter	Number	Reading Date From	To	Days	Meter Reading Previous	Present	Usage
Elec	100463830	Dec 31	Feb 01	32	47606	50294	2,688

Electric - Residential	Current Billing
Usage - 2,688 kWh	Amt Due - Previous Bill \$ 1,063.85
Duke Energy - Rate RS \$ 267.73	Payment(s) Received 179.11cr
Current Electric Charges \$ 267.73	Late Payment Charge(s) 13.27
	Balance Forward 898.01
	Current Electric Charges 267.73
	Current Amount Due \$ 1,165.74

Pursuant to state law, the Universal Service Fund rider rate (Rider USF) has been adjusted effective with this bill. Per the Electric Security Plan approved in Case No. 14-841-EL-SSO, the PUCO approved adjustments to Rider AER-R (Alternative Energy Recovery) and Rider SCR (Supplier Cost Reconciliation). Overall, a typical residential customer using 1,000 kWh per month will see a decrease of approximately \$2.00 or (1.6%) per month effective January 2016.

PRICE TO COMPARE: In order for you to save money, an electric supplier must offer you a price lower than 5.30 cents per kWh for the same usage that appears on this bill. To review competitive offers from electric suppliers, visit the Public Utilities Commission of Ohio's "Energy Choice Ohio" website at [www.energychoice.ohio.gov](http://www.energychoice.ohio.gov). To learn more about Price to Compare, visit [www.duke-energy.com](http://www.duke-energy.com) or contact Duke Energy for a written explanation.

Due Date	Amount Due	After Feb 24, 2016
Feb 24, 2016	\$ 1,165.74	\$ 1,183.23

Name	Service Address	Account Number
Donald Anderson	2474 Sir Douglas Dr Hamilton OH 45013	4220-0432-21-0

Explanation of Current Charges		
<b>Electric</b> Meter - 100463830 kWh Usage - 2,688 Dec 31 - Feb 01 32 Days	<b>Duke Energy</b>	
	Rate RS - Residential Svc-Winter	
	Distribution-Customer Chg	\$ 6.00
	Delivery Charges	
	Distribution-Energy Chg	
	2,688 kWh @ \$ 0.02534200	68.12
	Delivery Riders	50.37
	Total Delivery Charges	\$ 118.49
	Generation Riders	0.80
	Generation Charges	
	Rider RC	26.24
	Rider RE	114.47
	Rider AERR	1.06
	Rider SCR	0.67
	Total Generation Charges	\$ 142.44
<b>Total Current Electric Charges</b>		<b>\$ 267.73</b>

kWh Electric Usage

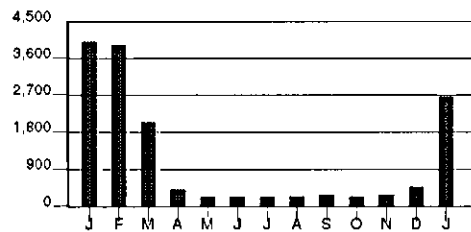

Calculations based on most recent 12 month history  
Total Usage 11,348  
Average Usage 946

	JAN	FEB	MAR	APR	MAY	JUN	JUL	AUG	SEP	OCT	NOV	DEC	JAN
Electric	4,049	3,940	2,025	432	267	256	263	244	274	233	272	452	2,688

Account Number 4220-0432-21-0

50 21

For less detailed billing information on  
your monthly bill, check box on right☐

Due Date	Amount Due
Mar 24, 2016	\$ 1,250.20

\$ \_\_\_\_\_ \$ \_\_\_\_\_  
HeatShare Contribution Amount Enclosed  
(for Customer Assistance)

Donald Anderson  
Carolyn Anderson MD  
5161 Pleasant Ave  
Fairfield OH 45014-2639

PO Box 1326  
Charlotte NC 28201-1326

400 00001250205 42200432210 032420168 00001268953

Page 1 of 2

Name /Service Address	For Inquiries Call	Account Number
Donald Anderson 2474 Sir Douglas Dr Hamilton OH 45013	Duke Energy 1-800-544-6900	4220-0432-21-0

Mail Payments To	Account Information
PO Box 1326 Charlotte NC 28201-1326	Payments after Mar 02 not included Last payment received Feb 04 Bill prepared on Mar 02, 2016 Next meter reading Mar 31, 2016

Meter	Number	Reading Date From	To	Days	Meter Reading Previous	Present	Usage
Elec	100463830	Feb 01	Mar 01	29	50294	51887	1,593

Electric - Residential	Current Billing
Usage - 1,593 kWh	Amt Due - Previous Bill \$ 1,165.74
Duke Energy - Rate RS	Payment(s) Received 90.00cr
Current Electric Charges \$ 174.46	Balance Forward 1,075.74
	Current Electric Charges 174.46
	Current Amount Due \$ 1,250.20

We make house calls! A free in-home energy assessment can reveal ways you're losing energy and money. Available for eligible homeowners - a \$180 value. Contact [duke-energy.com/FreeAudit](http://duke-energy.com/FreeAudit) or 855.739.9114 to see if you qualify.

Get up to a \$425 rebate when you seal air leaks and upgrade insulation this winter. Plus enjoy increased comfort and energy savings throughout the year. To see if you are eligible, visit [duke-energy.com/get425](http://duke-energy.com/get425) or call 866.785.6209.

PRICE TO COMPARE: In order for you to save money, an electric supplier must offer you a price lower than 5.96 cents per kWh for the same usage that appears on this bill. To review competitive offers from electric suppliers, visit the Public Utilities Commission of Ohio's "Energy Choice Ohio" website at [www.energychoice.ohio.gov](http://www.energychoice.ohio.gov). To learn more about Price to Compare, visit [www.duke-energy.com](http://www.duke-energy.com) or contact Duke Energy for a written explanation.

Due Date	Amount Due	After Mar 24, 2016
Mar 24, 2016	\$ 1,250.20	\$ 1,268.95

Name	Service Address	Account Number
Donald Anderson	2474 Sir Douglas Dr Hamilton OH 45013	4220-0432-21-0

Explanation of Current Charges		
<b>Electric</b> Meter - 100463830 kWh Usage - 1,593 Feb 01 - Mar 01 29 Days	<b>Duke Energy</b>	
	Rate RS - Residential Svc-Winter	
	Distribution-Customer Chg	\$ 6.00
	Delivery Charges	
	Distribution-Energy Chg	
	1,593 kWh @ \$ 0.02534200	40.37
	Delivery Riders	32.67
	Total Delivery Charges	\$ 73.04
	Generation Riders	0.48
	Generation Charges	
	Rider RC	19.68
	Rider RE	74.23
	Rider AERR	0.63
	Rider SCR	0.40
	Total Generation Charges	\$ 94.94
<b>Total Current Electric Charges</b>		<b>\$ 174.46</b>

kWh Electric Usage

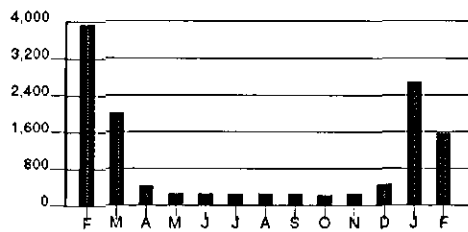

Calculations based on most recent 12 month history  
Total Usage 9,001  
Average Usage 750

	FEB	MAR	APR	MAY	JUN	JUL	AUG	SEP	OCT	NOV	DEC	JAN	FEB
Electric	3,940	2,025	432	267	258	263	244	274	233	272	452	2,688	1,593