



150 E. GAY STREET, 24<sup>TH</sup> FLOOR  
COLUMBUS, OH 43215-3192  
TELEPHONE: (614) 744-2570  
FACSIMILE: (844) 670-6009  
<http://www.dickinsonwright.com>

WILLIAM V. VORYS  
WVorys@dickinsonwright.com  
(614) 744-2936

September 7, 2017

Ms. Barcy F. McNeal, Secretary  
Ohio Power Siting Board  
Docketing Division  
180 East Broad Street, 11<sup>th</sup> Floor  
Columbus, OH 43215

**Re: Case No. 13-197-EL-BGN, Trishe Wind Ohio, LLC  
Modification to September 5, 2017 Filing Regarding Compliance with  
Condition 24 of Supplement - Final Delivery Route Plan**

Dear Ms. McNeal:

On September 5, 2017, Trishe Wind Ohio, LLC (“Applicant”) filed a Notification of Compliance with Condition 24 of the Supplement. Condition 24 of the Supplement requires the Applicant to provide the final delivery route plan and the results of any traffic studies to Ohio Power Siting Board (“OPSB”) staff and the Paulding County Engineer 30 days prior to the preconstruction conference.

In order to simplify wind turbine deliveries, certain routes have been eliminated from the Turbine Delivery and Public Intersection Plan, which Applicant included in page 4 of its September 5, 2017 filing. Therefore, the Applicant is providing the revised delivery route map, which is attached hereto, and which supersedes and replaces the map included in page 4 of the September 5, 2017 filing titled Turbine Delivery and Public Intersection Plan.

We are available, at your convenience, to answer any questions you may have.

Respectfully submitted,

/s/ William V. Vorys

William V. Vorys (0093479)

Christine M.T. Pirik (0029759)

Terrence O'Donnell (0074213)

Dickinson Wright PLLC

150 East Gay Street, Suite 2400

Columbus, Ohio 43215

Phone: (614) 591-5461

Email: [wvorys@dickinsonwright.com](mailto:wvorys@dickinsonwright.com)

[cpirik@dickinsonwright.com](mailto:cpirik@dickinsonwright.com)

[todonnell@dickinsonwright.com](mailto:todonnell@dickinsonwright.com)

Enclosure

***Attorneys for Trishe Wind Ohio, LLC***

**LEGEND:**

INTERSECTION TYPE	QUANTITY
TYPE A	5
TYPE B	5
TYPE C	7

- PROPOSED TURBINE LOCATION
- T-XX PROPOSED TURBINE NUMBER
- PROPOSED ACCESS ROADS
- POTENTIAL HAUL ROAD (COUNTY/TOWNSHIP ROAD)
- POTENTIAL HAUL ROAD (US/STATE HIGHWAY)
- EXISTING DRAINAGE WAY
- OUTSIDE PROJECT BOUNDARY
- DELIVERY DIRECTION

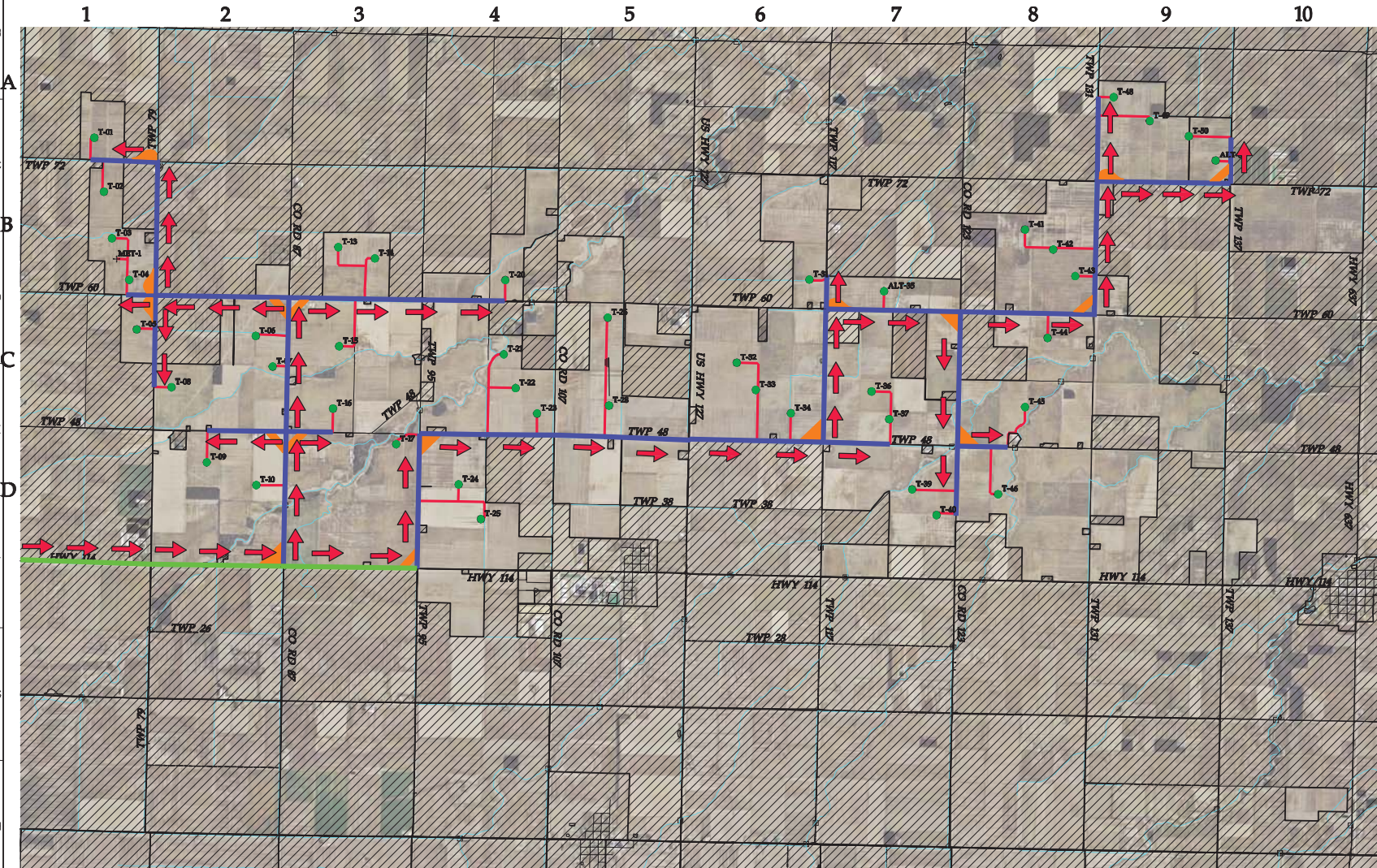

**Westwood**

Phone (952) 937-5150 7899 Anagram Drive  
Fax (952) 937-5622 Eden Prairie, MN 55344  
Web (952) 937-5150 [www.westwood.com](http://www.westwood.com)  
Westwood Professional Services, Inc.

Designed: RSG  
Checked: RSG  
Drawn: RSG

**As-Built Drawings:**

Revisions: **DATE** **DESCRIPTION**

A 09/05/17 60% plans

**Prepared for:**



3900 E. White Ave  
Clinton, IN 47842

Trike Wind Ohio, LLC  
c/o Starwood Energy Group, LLC  
5 Greenwich Office Park, 2nd Floor  
Greenwich, CT 06831



**Northwest  
Ohio Wind  
Project**  
Paulding, Ohio

**Turbine Delivery and  
Public Intersection Plan**

**Not For Construction**

Array Date: 06/14/2017

Date: 09/05/2017

Sheet: 31 OF 36

0007186-000AF--NTO1.dwg

**This foregoing document was electronically filed with the Public Utilities**

**Commission of Ohio Docketing Information System on**

**9/7/2017 9:58:56 AM**

**in**

**Case No(s). 13-0197-EL-BGN**

Summary: Notification of Modification to September 5, 2017 Filing Regarding Compliance with Condition 24 of Supplement - Final Delivery Route Plan electronically filed by Mr. William V Vorys on behalf of Trishe Wind Ohio, LLC