



Use this form to provide updated information for facilities that have been certified in Ohio. For new applications use the [online application](#).

Case No.: 16-1692-EL-REN

G.3. Please submit digital photographs that depict an accurate characterization of the renewable generating facility. **Please indicate the date(s) the photographs were taken.** For existing facilities, these photographs must be submitted for your application to be reviewed. For proposed facilities or those under construction, photographs will be required to be filed within 30 days of the on-line date of the facility.

---

G.4 SOLAR PHOTOVOLTAIC (total and specifications for the expansion only)

G.4a Location of the PV array: ☐ Roof ☒ Ground ☐ Other  
G.4b Total number of Modules - 20

G.4.1 PV Modules

For each PV module, provide the following information:

G.4.1.a Manufacturer- Enphase

G.4.1.b Model and Rating 305 power rating

---

I. Facility Information

I.a The nameplate capacity of the entire facility in megawatts (MW): .01810 (new total system size)

I.1 For each generating unit, provide the following information: (first row is for original system, 2<sup>nd</sup> and 3<sup>rd</sup> rows for expansions)

Unit In-Service Date	Capacity (MW)	Annual Generation (MWh)
06/30/16	.0120	.0157
05/25/17	.0061	.0078

**If a new meter(s) has been installed update this section as well. If the expansion causes the facility to have a nameplate capacity over 6 kW the facility will need a utility grade meter if it does not already utilize one.**

N. Meter Specifications

Metering Requirements

*If the renewable energy resource generating facility is 6 kW or below, the output may be measured with either an inverter meter or a utility grade meter.*

*All facilities that are larger than 6 kW must measure the output of the facility with a utility grade meter. Facilities that are larger than 6 kW and that are not measuring output with a utility grade meter will not be certified. OAC 4901:1-40-04 (D)(1)*

*Please only report on the meter or the meters used to measure the output from the facility which will be reported to the attribute tracking system.*

N.a The meter(s) that are measuring output from the facility are:

☐ Inverter Meter(s)

☒ Utility Grade Meter(s)

*N.1 Please provide the following information for each meter used in your system.*

N.1.a Manufacturer: \_Haleah Meter\_\_\_

N.1.b Serial Number: 95410685

N.1.c Type: \_\_\_\_\_

N.1.d Date of Last Certification: 06/30/16

Attach a photograph of the meter(s) with date image taken. The meter reading(s) must be clearly visible in the photograph.

N.1.e Report the total meter reading number at the time the photograph was taken and specify the appropriate unit of generation (e.g., kWh): 730 kwh

Date photograph taken: 06/28/17

INSERT PHOTOGRAPH(S)



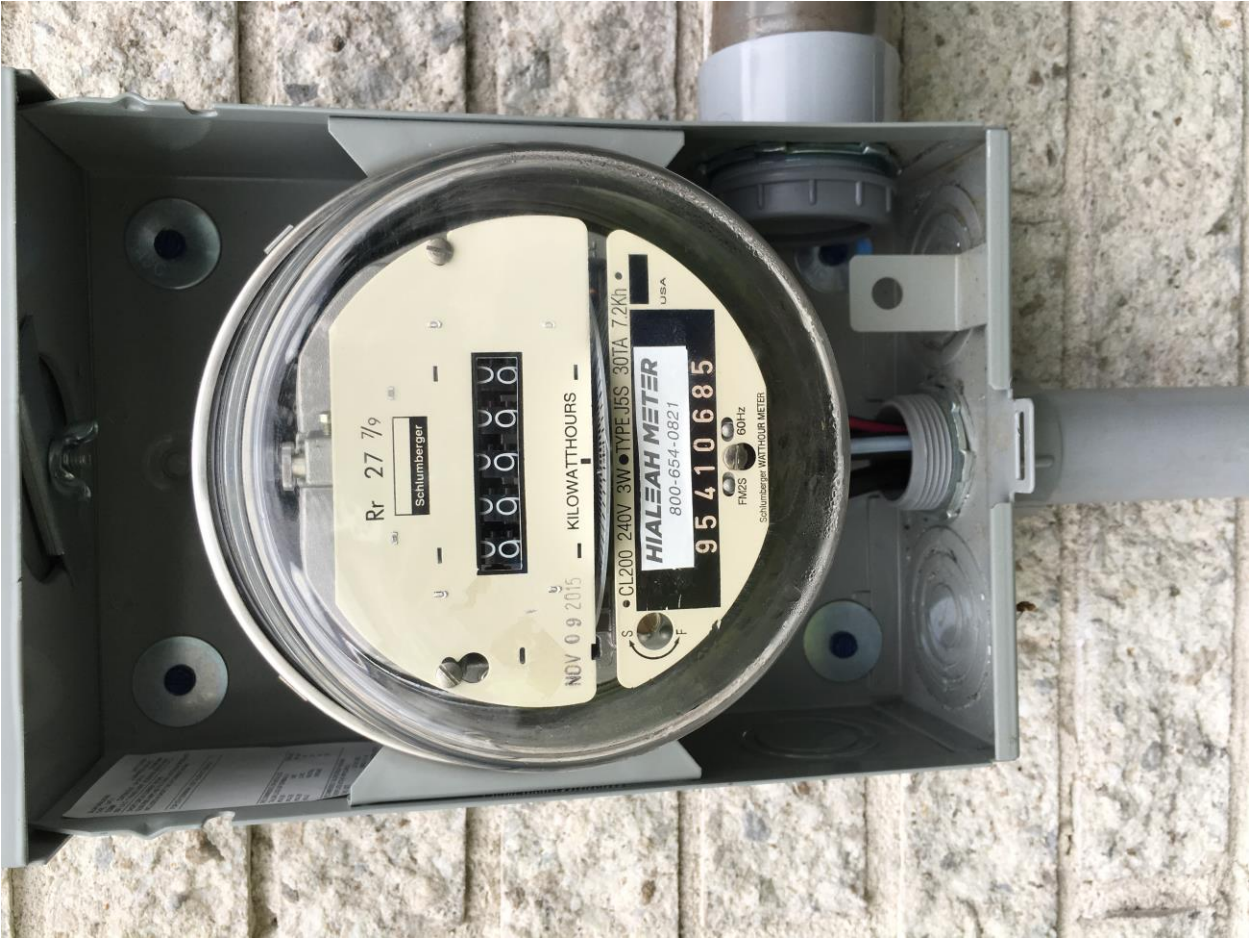

**This foregoing document was electronically filed with the Public Utilities**

**Commission of Ohio Docketing Information System on**

**7/13/2017 3:07:26 PM**

**in**

**Case No(s). 16-1692-EL-REN**

Summary: Letter of Notification Solar facility update- expansion electronically filed by Mr. Gary Lakritz on behalf of Scott Gauker