

Client Name:
AEP

Site Location:
Carrollton-Sunnyside 138 kV Transmission Line Project

Project No.
60521865

Date:

April 28, 2017

Description:

Wetland 22

PEM/PSS
wetland

Category 1



Facing North



Facing East



Facing South



Facing West



Soil Pit

Client Name:
AEP

Site Location:
Carrollton-Sunnyside 138 kV Transmission Line Project

Project No.
60521865

Date:

May 1, 2017

Description:

Wetland 23

PSS/PEM
wetland

Category 2



Facing North



Facing East



Facing South



Facing West



Soil Pit

Client Name:

AEP

Site Location:

Carrollton-Sunnyside 138 kV Transmission Line Project

Project No.

60521865

Date:

May 2 2017

Description:

Wetland 24

PEM wetland

Category 2



Facing North



Facing East



Facing South



Facing West



Soil Pit

Client Name:
AEP

Site Location:
Carrollton-Sunnyside 138 kV Transmission Line Project

Project No.
60521865

Date:

May 2, 2017

Description:

Wetland 25

PEM wetland

Category 2



Facing North



Facing East



Facing South



Facing West



Soil Pit

Client Name:

AEP

Site Location:

Carrollton-Sunnyside 138 kV Transmission Line Project

Project No.

60521865

Date:

May 2, 2017

Description:

Wetland 26

PEM wetland

Category 1



Facing North



Facing East



Facing South



Facing West



Soil Pit

Client Name:
AEP

Site Location:
Carrollton-Sunnyside 138 kV Transmission Line Project

Project No.
60521865

Date:

May 2, 2017

Description:

Wetland 27

PEM wetland

Category 1



Facing North



Facing East



Facing South



Facing West



Soil Pit

Client Name:

AEP

Site Location:

Carrollton-Sunnyside 138 kV Transmission Line Project

Project No.

60521865

Date:

May 3, 2017

Description:

Wetland 28a

PEM wetland

Category 1



Facing North



Facing East



Facing South



Facing West



Soil Pit

Client Name:

AEP

Site Location:

Carrollton-Sunnyside 138 kV Transmission Line Project

Project No.

60521865

Date:

May 3, 2017

Description:

Wetland 28b

PEM?PSS
wetland

Category 1



Facing North



Facing East



Facing South



Facing West



Soil Pit

Client Name:
AEP

Site Location:
Carrollton-Sunnyside 138 kV Transmission Line Project

Project No.
60521865

Date:

May 3, 2017

Description:

Wetland 29

PEM/PSS
wetland

Category 2



Facing North



Facing East



Facing South



Facing West



Soil Pit

Client Name:

AEP

Site Location:

Carrollton-Sunnyside 138 kV Transmission Line Project

Project No.

60521865

Date:

May 3, 2017

Description:

Wetland 30

PEM wetland

Category 1



Facing North



Facing East



Facing South



Facing West



Soil Pit

Client Name:

AEP

Site Location:

Carrollton-Sunnyside 138 kV Transmission Line Project

Project No.

60521865

Date:

May 3, 2017

Description:

Wetland 31

PEM wetland

Category 1



Facing North



Facing East



Facing South



Facing West



Soil Pit

Client Name:

AEP

Site Location:

Carrollton-Sunnyside 138 kV Transmission Line Project

Project No.

60521865

Date:

May 3, 2017

Description:

Wetland 32a

PEM wetland

Category 2



Facing North



Facing East



Facing South



Facing West

Client Name:
AEP

Site Location:
Carrollton-Sunnyside 138 kV Transmission Line
Project

Project No.
60521865

Date:

May 3, 2017

Description:

Wetland 32b

PSS wetland

Category 2



Facing North



Facing East



Facing South



Facing West



Soil Pit

Client Name:
AEP

Site Location:
Carrollton-Sunnyside 138 kV Transmission Line Project

Project No.
60521865

Date:

May 2, 2017

Description:

Wetland 33

PEM/PSS
wetland

Category 1



Facing North



Facing East



Facing South



Facing West



Soil Pit

Client Name:
AEP

Site Location:
Carrollton-Sunnyside 138 kV Transmission Line Project

Project No.
60521865

Date:

May 2, 2017

Description:

Wetland 34

PEM wetland

Category 1



Facing North



Facing East



Facing South



Facing West



Soil Pit

Client Name:

AEP

Site Location:

Carrollton-Sunnyside 138 kV Transmission Line Project

Project No.

60521865

Date:

May 2, 2017

Description:

Wetland 35

PEM wetland

Category 1



Facing North



Facing East



Facing South



Facing West



Soil Pit

Client Name:

AEP

Site Location:

Carrollton-Sunnyside 138 kV Transmission Line Project

Project No.

60521865

Date:

May 2, 2017

Description:

Wetland 36

PEM wetland

Category 1

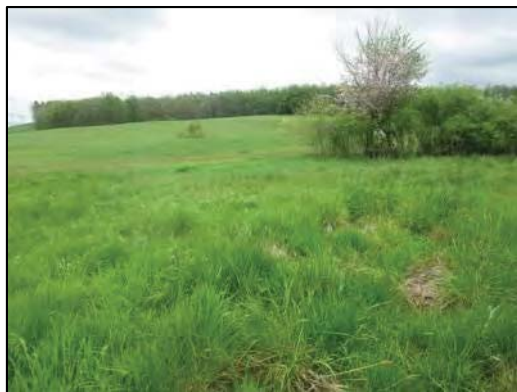

Facing North



Facing East



Facing South



Facing West



Soil Pit

Client Name:
AEP

Site Location:
Carrollton-Sunnyside 138 kV Transmission Line Project

Project No.
60521865

Date:

May 2, 2017

Description:

Wetland 37

PEM wetland

Category 1



Facing North



Facing East



Facing South



Facing West



Soil Pit

Client Name:
AEP

Site Location:
Carrollton-Sunnyside 138 kV Transmission Line Project

Project No.
60521865

Date:

May 2, 2017

Description:

Wetland 38

PEM wetland

Category 1



Facing North



Facing East



Facing South



Facing West



Soil Pit

Client Name:
AEP

Site Location:
Carrollton-Sunnyside 138 kV Transmission Line Project

Project No.
60521865

Date:

May 2, 2017

Description:

Wetland 39

PEM/PSS
wetland

Category 1



Facing North



Facing East



Facing South



Facing West



Soil Pit

Client Name:
AEP

Site Location:
Carrollton-Sunnyside 138 kV Transmission Line
Project

Project No.
60521865

Date:

May 2, 2017

Description:

Wetland 40

PEM wetland

Category 1



Facing North



Facing East



Facing South



Facing West



Soil Pit

Client Name:

AEP

Site Location:

Carrollton-Sunnyside 138 kV Transmission Line Project

Project No.

60521865

Date:

May 2, 2017

Description:

Wetland41

PEM wetland

Category 1



Facing North



Facing East



Facing South



Facing West



Soil Pit

Client Name:
AEP

Site Location:
Carrollton-Sunnyside 138 kV Transmission Line Project

Project No.
60521865

Date:

May 1, 2017

Description:

Wetland42

PEM wetland

Category 1



Facing North



Facing East



Facing South



Facing West



Soil Pit

Client Name:
AEP

Site Location:
Carrollton-Sunnyside 138 kV Transmission Line Project

Project No.
60521865

Date:

May 1, 2017

Description:

Wetland43

PEM wetland

Category 1



Facing North



Facing East



Facing South



Facing West



Soil Pit

Client Name:

AEP

Site Location:

Carrollton-Sunnyside 138 kV Transmission Line Project

Project No.

60521865

Date:

May 1, 2017

Description:

Wetland 44

PEM wetland

Category 1



Facing North



Facing East



Facing South



Facing West



Soil Pit

Client Name:

AEP

Site Location:

Carrollton-Sunnyside 138 kV Transmission Line Project

Project No.

60521865

Date:

May 1, 2017

Description:

Wetland 45

PEM wetland

Category 2



Facing North



Facing East



Facing South



Facing West



Soil Pit

Client Name:

AEP

Site Location:

Carrollton-Sunnyside 138 kV Transmission Line Project

Project No.

60521865

Date:

May 1, 2017

Description:

Wetland 46

PEM wetland

Category 1



Facing North



Facing East



Facing South



Facing West



Soil Pit

Client Name:
AEP

Site Location:
Carrollton-Sunnyside 138 kV Transmission Line Project

Project No.
60521865

Date:

May 1, 2017

Description:

Wetland47

PEM wetland

Category 2



Facing North



Facing East



Facing South



Facing West



Soil Pit

Client Name:

AEP

Site Location:

Carrollton-Sunnyside 138 kV Transmission Line Project

Project No.

60521865

Date:

May 1, 2017

Description:

Wetland48

PEM wetland

Category 1



Facing North



Facing East



Facing South



Facing West



Soil Pit

Client Name:

AEP

Site Location:

Carrollton-Sunnyside 138 kV Transmission Line Project

Project No.

60521865

Date:

May 1, 2017

Description:

Wetland49

PEM wetland

Category 1



Facing North



Facing East



Facing South



Facing West



Soil Pit

Client Name:

AEP

Site Location:

Carrollton-Sunnyside 138 kV Transmission Line Project

Project No.

60521865

Date:

May 1, 2017

Description:

Wetland 50

PEM wetland

Category 1



Facing North



Facing East



Facing South



Facing West



Soil Pit

Client Name:

AEP

Site Location:

Carrollton-Sunnyside 138 kV Transmission Line Project

Project No.

60521865

Date:

April 27, 2017

Description:

Wetland 51

PEM wetland

Category 1



Facing North



Facing East



Facing South



Facing West



Soil Pit

Client Name:

AEP

Site Location:Carrollton-Sunnyside 138 kV Transmission Line
Project**Project No.**

60521865

Date:

April 27, 2017

Description:

Wetland 52

PEM wetland

Category 1



Facing North



Facing East



Facing South



Facing West



Soil Pit

Client Name:

AEP

Site Location:

Carrollton-Sunnyside 138 kV Transmission Line Project

Project No.

60521865

Date:

April 25, 2017

Description:

Wetland 53

PEM/PSS
wetland

Category 1



Facing North



Facing East



Facing South



Facing West



Soil Pit

Client Name:

AEP

Site Location:

Carrollton-Sunnyside 138 kV Transmission Line Project

Project No.

60521865

Date:

April 25, 2017

Description:

Wetland 54c

PSS wetland

Category 1



Facing North



Facing East



Facing South



Facing West



Soil Pit

Client Name:

AEP

Site Location:

Carrollton-Sunnyside 138 kV Transmission Line Project

Project No.

60521865

Date:

April 25, 2017

Description:

Wetland 55

PSS wetland

Category 1



Facing North



Facing East



Facing South



Facing West



Soil Pit

Client Name:
AEP

Site Location:
Carrollton-Sunnyside 138 kV Transmission Line Project

Project No.
60521865

Date:

April 25, 2017

Description:

Wetland 56

PEM/PSS
wetland

Category 1



Facing North



Facing East



Facing South



Facing West



Soil Pit

Client Name:
AEP

Site Location:
Carrollton-Sunnyside 138 kV Transmission Line Project

Project No.
60521865

Date:

April 25, 2017

Description:

Wetland 57

PEM/PSS
wetland

Category 1



Facing North



Facing East



Facing South



Facing West



Soil Pit

Client Name:
AEP

Site Location:
Carrollton-Sunnyside 138 kV Transmission Line Project

Project No.
60521865

Date:

April 25, 2017

Description:

Wetland 58

PEM wetland

Category 1



Facing North



Facing East



Facing South



Facing West



Soil Pit

D2 – DELINEATED STREAMS

Client Name:

AEP

Site Location:

Carrollton-Sunnyside 138 kV Transmission Line Project

Project No.

60521865

Date:

April 27, 2017

Description:

Stream 01

Ephemeral

Modified Class 2



Facing Upstream



Facing Downstream



Substrate

Client Name:

AEP

Site Location:

Carrollton-Sunnyside 138 kV Transmission Line Project

Project No.

60521865

Date:

April 27, 2017

Description:

Stream 02

Perennial

Modified Class 2



Facing Upstream





Facing Downstream



Substrate

Client Name: AEP	Site Location: Carrollton-Sunnyside 138 kV Transmission Line Project	Project No. 60521865
----------------------------	--	--------------------------------

Date: April 27, 2017 Description: Stream 03 Intermittent Modified Class 2		 <p>Facing Upstream</p>	
		 <p>Facing Downstream</p>	
		 <p>Substrate</p>	

Client Name:

AEP

Site Location:

Carrollton-Sunnyside 138 kV Transmission Line Project

Project No.

60521865

Date:

April 27, 2017

Description:

Stream 04

Ephemeral

Modified Class 1



Facing Upstream



Facing Downstream



Substrate

Client Name:

AEP

Site Location:

Carrollton-Sunnyside 138 kV Transmission Line Project

Project No.

60521865

Date:

April 27, 2017

Description:

Stream 05

Perennial

Modified Class 2



Facing Upstream



Facing Downstream



Substrate

Client Name:

AEP

Site Location:

Carrollton-Sunnyside 138 kV Transmission Line Project

Project No.

60521865

Date:

April 27, 2017

Description:

Stream 06

Intermittent

Modified Class 1



Facing Upstream



Facing Downstream



Substrate

Client Name:

AEP

Site Location:

Carrollton-Sunnyside 138 kV Transmission Line Project

Project No.

60521865

Date:

April 27, 2017

Description:

Stream 09

Intermittent

Modified Class 1



Facing Upstream



Facing Downstream



Substrate

Client Name:

AEP

Site Location:

Carrollton-Sunnyside 138 kV Transmission Line Project

Project No.

60521865

Date:

April 27, 2017

Description:

Stream 10

Intermittent

Modified Class 1



Facing Upstream



Facing Downstream



Substrate

Client Name:

AEP

Site Location:

Carrollton-Sunnyside 138 kV Transmission Line Project

Project No.

60521865

Date:

April 27, 2017

Description:

Stream 11

Intermittent

Modified Class 1



Facing Upstream



Facing Downstream



Substrate

Client Name:

AEP

Site Location:Carrollton-Sunnyside 138 kV Transmission Line
Project**Project No.**

60521865

Date:

April 27, 2017

Description:

Stream 12

Intermittent

Modified Class 1



Facing Downstream

Client Name:

AEP

Site Location:

Carrollton-Sunnyside 138 kV Transmission Line Project

Project No.

60521865

Date:

April 26, 2017

Description:

Stream 13

Intermittent

Modified Class 2



Facing Upstream



Facing Downstream



Substrate

Client Name:

AEP

Site Location:

Carrollton-Sunnyside 138 kV Transmission Line Project

Project No.

60521865

Date:

April 26, 2017

Description:

Stream 14

Perennial

Modified Class 2



Facing Upstream



Facing Downstream



Substrate

Client Name:

AEP

Site Location:

Carrollton-Sunnyside 138 kV Transmission Line Project

Project No.

60521865

Date:

April 26, 2017

Description:

Stream 15

Intermittent

Modified Class 1



Facing Upstream





Facing Downstream



Substrate

Client Name: AEP	Site Location: Carrollton-Sunnyside 138 kV Transmission Line Project	Project No. 60521865
----------------------------	--	--------------------------------

Date: April 26, 2017 Description: Stream 16 Intermittent Modified Class 1		 <p>Facing Upstream</p>		
		 <p>Facing Downstream</p>		
		 <p>Substrate</p>		

Client Name:

AEP

Site Location:

Carrollton-Sunnyside 138 kV Transmission Line Project

Project No.

60521865

Date:

April 26, 2017

Description:

Stream 17

Perennial

Class 2



Facing Upstream



Facing Downstream



Substrate

Client Name:

AEP

Site Location:

Carrollton-Sunnyside 138 kV Transmission Line Project

Project No.

60521865

Date:

April 26, 2017

Description:

Stream 18

Intermittent

Class 2



Facing Upstream



Facing Downstream



Substrate

Client Name:

AEP

Site Location:

Carrollton-Sunnyside 138 kV Transmission Line Project

Project No.

60521865

Date:

April 26, 2017

Description:

Stream 19

Intermittent

Modified Class 2



Facing Upstream



Facing Downstream



Substrate

This foregoing document was electronically filed with the Public Utilities

Commission of Ohio Docketing Information System on

6/26/2017 5:04:36 PM

in

Case No(s). 17-1318-EL-BLN

Summary: Letter of Notification electronically filed by Mr. Ryan F.M. Aguiar on behalf of AEP Ohio Transmission Company, Inc.