

Case No. 17-0392-EL-REN
Benson-Richard-KY-16.64kw Residence
Staff Interrogatories – Initial Set

Question 1: In Section A of the application, the latitude and longitude are listed as 38.335, -85.5107.

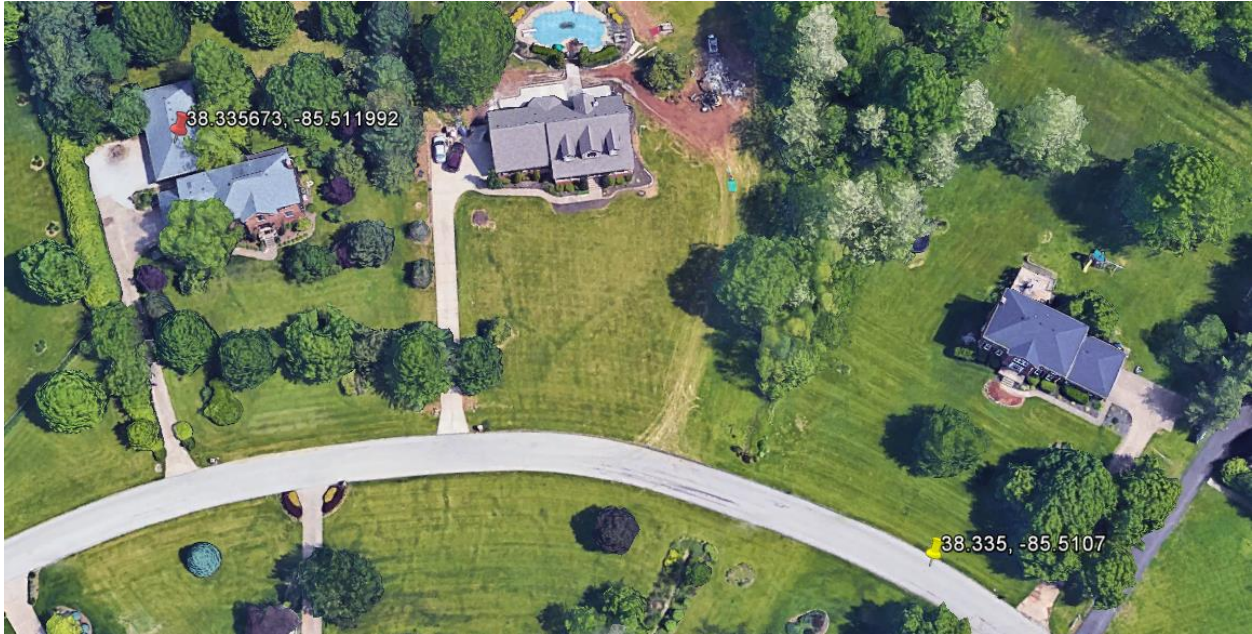

The location of 38.335, -85.5107 is the middle of the street in front of 7306 Sunset Lane. The red pin is on the garage of 7302 Sunset Lane and has the latitude and longitude as 38.335673, -85.511992. Are the solar panels on the garage at 7302 Sunset Lane? If so are the latitude and longitude 38.335673, -85.511992? For future applications please use actual latitudes and longitudes instead the middle of the street of the location address.

Answer 1: The correct latitude and longitude are 38.335673, -85.511992 and the panels are on the garage at 7302. The coordinates were generated by our system, apologies for the mistake here.

This foregoing document was electronically filed with the Public Utilities

Commission of Ohio Docketing Information System on

4/25/2017 9:13:44 AM

in

Case No(s). 17-0392-EL-REN

Summary: Reply reply to staff inquiries electronically filed by Mr. Avery Sellers on behalf of Richard Benson