



Bricker & Eckler
ATTORNEYS AT LAW

COLUMBUS | CLEVELAND
CINCINNATI | DAYTON
MARIETTA

BRICKER & ECKLER LLP
100 South Third Street
Columbus, OH 43215-4291
MAIN: 614.227.2300
FAX: 614.227.2390

www.bricker.com
info@bricker.com

Sally W. Bloomfield
614.227.2368
sbloomfield@bricker.com

October 31, 2016

Via Electronic Filing

Ms. Barcy McNeal
Public Utilities Commission of Ohio
Administration/Docketing
180 East Broad Street, 11th Floor
Columbus, OH 43215-3793

Mr. Derek Collins
Mr. Andrew Conway
Public Utilities Commission of Ohio
Utilities Section
180 East Broad Street, 6th Floor
Columbus, OH 43215-3793

RE: Hardin Wind Energy LLC
Cases Nos. 09-479-EL-BGN and 11-3446-EL-BGA

Dear Ms McNeal, Mr. Collins and Mr. Conway:

In preparation for the pre construction conference at 9:00 a.m. on Thursday, November 17, 2016, I am providing a list of the condition compliances as we understand them to apply to the first phase of construction to begin in in late November 2016. The construction will entail the excavation of eight (8) foundations and the placement of mud mats over the excavated foundation sites, as well as the construction of access roads to the 8 foundation sites. The applicant has previously filed engineering designs for the turbine foundations. The first phase will consist of only eight (8) turbine sites, but the applicant has provided information for 12 turbine foundation sites. With this letter I am attaching a map which indicates the location of the 12 turbine foundations sites.

The following are the conditions to be met in sequential order and next to each one, the status is indicated:

Condition	Subject	Status
30 DAYS PRIOR TO PRE-CONSTRUCTION MEETING		
24	Equipment delivery route plan & traffic studies	Filed transportation plan for Phase I on 10/31/16
51(b)	Decommissioning program pertaining to the 8 turbine sites	Filed 10/19/2016
55	Emergency Response Plan	Filed 9/28/2016
39	Complaint resolution procedure	Filed 10/5/2016
7 DAYS PRIOR TO PRE-CONSSTRUCTION MEETING		
54	SWPP, SPCC and erosion and sediment control plans	Not applicable to this phase because no streams, or ditches will be crossed

Case Nos. 09-479-EL-BGA and 16-469-EL-BGA
October 31, 2016
Page 2

Condition	Subject	Status
PRE CONSTRUCTION MEETING		
5	Conduct a pre-construction conference with the Staff	Meeting has been set for 11/17/2016
90 DAYS PRIOR TO CONSTRUCTION		
41	Notify airport owners	Not applicable to this phase because none of the construction will be above ground
30 DAYS PRIOR TO CONSTRUCTION		
23, 56 & 57(a)	Turbine foundation design	Filed 10/17/2016
56 & 57(a)	Potential access road designs for the first phase	Filed 10/26/2016
Am. 4	FAA & ODOT letters of determination	Filed 10/20/2016
Am. 5	Final location of met towers	Not applicable to this phase of construction
Am. 6	Confirmation that the Lima-Allen County Airport Omni VHF directional Radar approach has been cancelled	Filed 10/25/2016
Am.7	Assess microwave impacts and file microwave report	Report filed 9/15/2016 and the impact assessment is not applicable to this phase of the construction because the applicable locations are not affected by the construction planned for 2016
57 (b)	Stream crossing plan	Not applicable because there will be no stream crossings in this phase of construction
57 (c)	Frac –out contingency plan for stream crossings	Not applicable because there will be no stream crossings in this phase of construction
57 (d)	Tree clearing plan	Not applicable because there will be no tree cutting in this phase of construction

Case Nos. 09-479-EL-BGA and 16-469-EL-BGA

October 31, 2016

Page 3

Condition	Subject	Status
Am . 7	Microwave study	Filed 9/15/2016
PRIOR TO CONSTRUCTION		
45	Final turbine locations to the NTIA	Not applicable to this phase of construction; however will be filed by 11/21/2106
52	Obtain and comply with applicable permits	Will be filed by 11/21/2016
14	Consultation with UFWS to obtain a Biological Opinion re the Indiana bat	Not applicable to this phase of construction
13	Post construction avian and bat mortality survey plan	Not applicable to this phase of construction
10	Mussel survey	Not applicable to this phase of construction; there are no stream crossings involved
15	Plant survey to determine presence of <i>Setaria pariflora</i>	Filed 10/31/2016
22	Geotech investigation report	Filed 1/2101 & update 10/17/16
27	Phase I cultural resources survey at turbine locations, access roads	Will be filed by 11/21/2016
28 and Am. 3	Architectural survey	Will be filed by 11/21/2016
47	Fresnel-Zone analysis re turbine 180	Not applicable because this turbine site has been removed from consideration
47	Fresnel-Zone analysis re turbine 38	Not applicable because though this turbine site was one of 12 submitted for this phase of construction, it will not be one of the eight foundations excavated..
Am . 8	Complete mitigation measures for predicted impacts to microwave paths	Not applicable to this phase of construction
34	Mitigate shadow flicker	Not applicable to this phase of construction
36	Noise study	Filed 9/15/2016

Case Nos. 09-479-EL-BGA and 16-469-EL-BGA
October 31, 2016
Page 4

Condition	Subject	Status
	Obtain county & ODOT permits; coordinate for road closures	Not applicable to this phase of construction
26	Road agreement	Filed 9/23/2016
40	Meet FAA and ODOT Office of Aviation requirements	Not applicable to this phase of construction because there will be no above ground construction
53	Signed interconnection agreement	Filed 9/28/2016
50	Instruct workers on hazards of conditions on wind turbines	Not applicable to this phase of construction
60	Date on which construction will begin	Filed 10/20/2016

The applicant will provide an agenda for the pre-construction meeting prior to date of the meeting. Because the applicant has filed compliance documents with respect to the conditions listed above, it is not aware of any additional documents that should be filed prior to the preconstruction meeting. If you disagree with any of applicant's conclusions with respect to the conditions, please let me know as soon as possible.

Sincerely,



Sally W. Bloomfield

Attachment

Cc: Andrew Conway (w/Attachment)
Derek Collins (w/Attachment)
Ed Steele (w/Attachment)

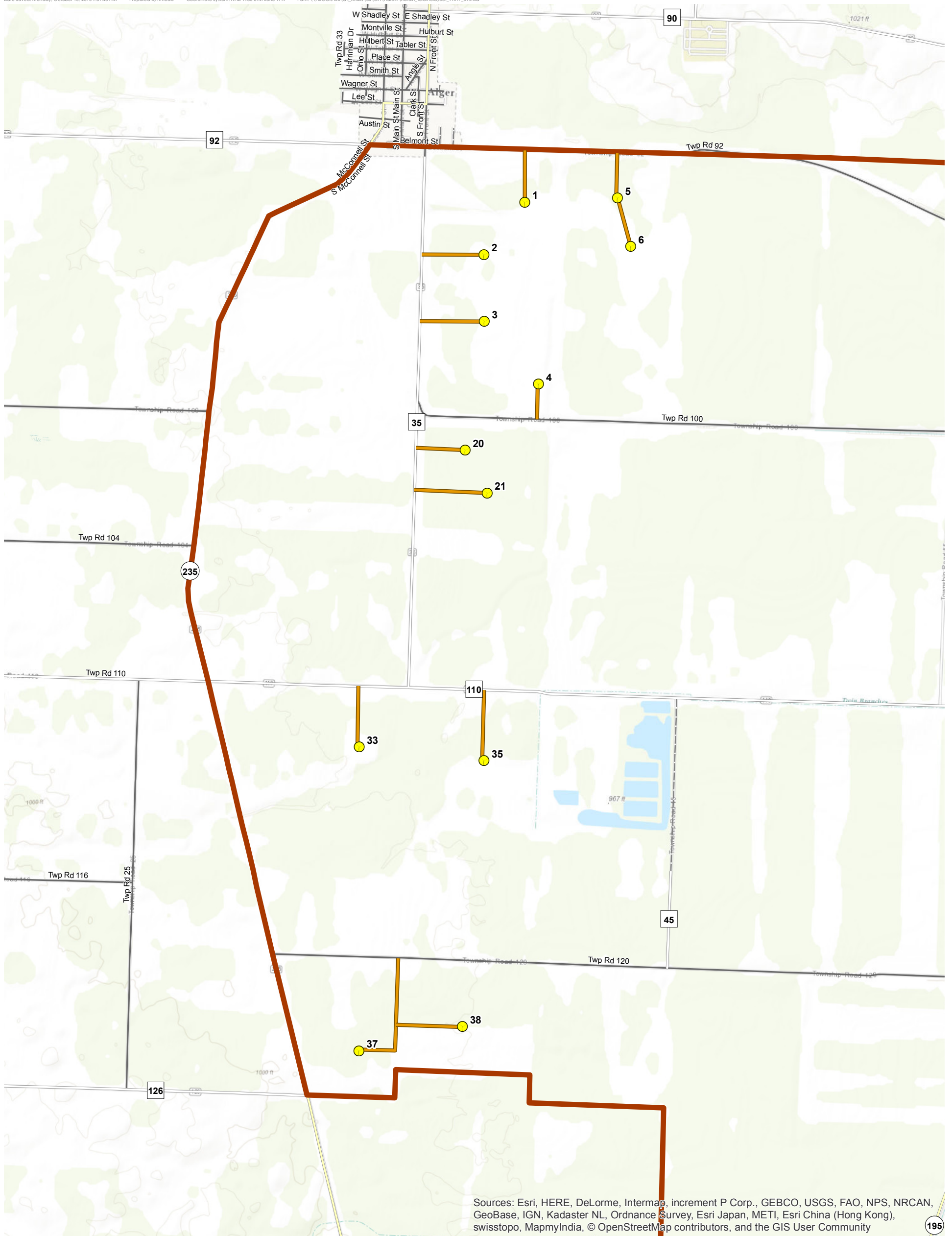

Legend

- Turbine Location
 — Access Road
 ■ Project Boundary
 — US/State Route
 — County Road
 — Local Road
 --- Dirt/Unpaved Road

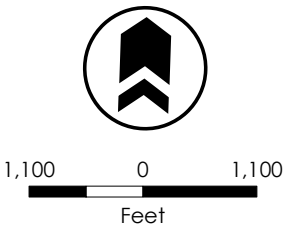

Turbine Layout (12 WTG)

Hardin Wind Energy Center, Hardin County, Ohio

Rev. 00
October 10, 2016

Invenenergy



This foregoing document was electronically filed with the Public Utilities

Commission of Ohio Docketing Information System on

10/31/2016 5:07:10 PM

in

Case No(s). 09-0479-EL-BGN, 11-3446-EL-BGA

Summary: Correspondence of Hardin Wind Energy LLC electronically filed by Teresa Orahod on behalf of Sally W. Bloomfield