



August 16, 2016

Mahila Christopher,

With regard to staff interrogatories for the following case:

Case No. 16-1612-EL-REN

Jivani-Anil-PA-PV-32.49kW Residence

Staff Interrogatories – Initial Set

QUESTION 1:

In Section B of the application, you have submitted the following:

Street Address: 335 N. Broad Street

City: Lansdale State: PA Zip Code: 19454

The USPS website returns several addresses by matching this street address to different unit numbers. Please confirm the mailing address of the facility's owner.

ANSWER 1: The correct address is 335 N. Broad Street, Lansdale, PA 19454

QUESTION 2:

In Section N.1.e of the application, you have submitted the following:

N.1 Please provide the following information for each meter used in your system.

N.1.a Manufacturer: GE

N.1.b Serial Number: 64348803

The serial number visible in the meter photograph submitted in Section N.1.e, does not match this serial number. Please clarify the serial number of the meter. If necessary, submit an updated photograph of the meter.

ANSWER 2: The correct meter serial number is 64348803.

QUESTION 3:

In Section N.1.e of the application, you have submitted the following:

Attach a photograph of the meter(s) with date image taken. The meter reading(s) must be clearly visible in the photograph.

Report the total meter reading number at the time the photograph was taken and specify the appropriate unit of generation (e.g., kWh): 18678kWh

The reading number visible in the meter photograph submitted in Section N.1.e, does not match this meter reading number. Please clarify the meter reading number.

ANSWER 3: The meter reading is 2 KWH. Please see an update photograph below:

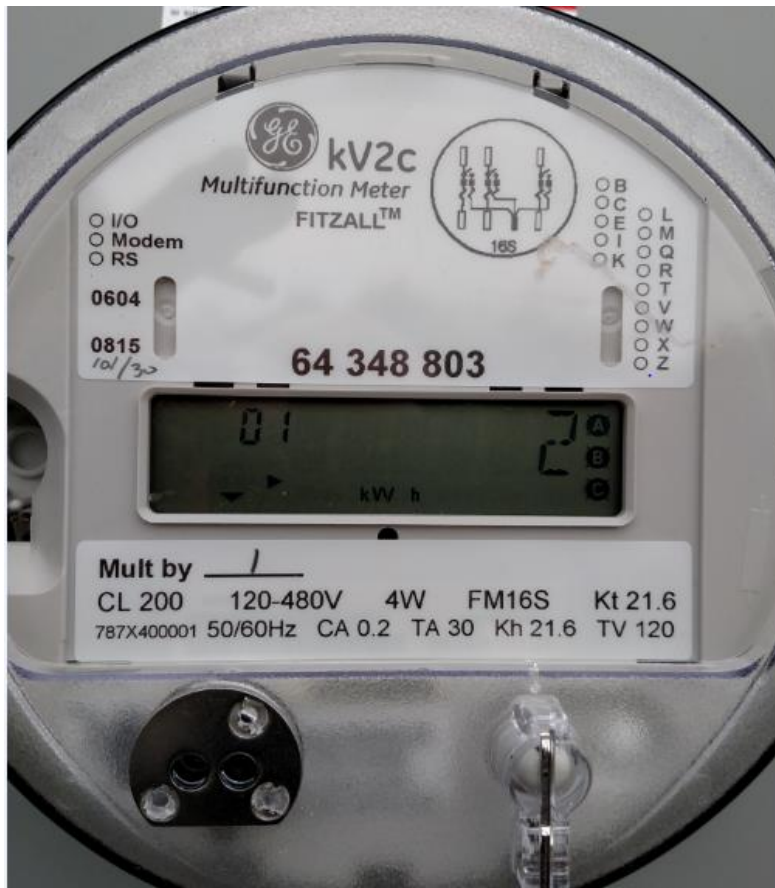

Best,
Jessica Cowan

This foregoing document was electronically filed with the Public Utilities

Commission of Ohio Docketing Information System on

8/16/2016 2:13:18 PM

in

Case No(s). 16-1612-EL-REN

Summary: Reply to staff interrogatories electronically filed by Ms. Bridget Callahan on behalf of Anil Jivani